NATIONAL QUALITY FORUM

National Voluntary Consensus Standards for Patient Outcomes
Measure Summary

Measure number: **OT1-030-09**

Measure name: Proportion of Patients Hospitalized with AMI that have a Potentially Avoidable Complication (during the Index Stay or in the 30-day Post-Discharge Period)

Description: Percent of adult population aged 18 – 65 years who were admitted to a hospital with acute myocardial infarction (AMI), were followed for one-month after discharge, and had one or more potentially avoidable complications (PACs). PACs may occur during the index stay or during the 30-day post discharge period.

Numerator statement: Outcome: Potentially avoidable complications (PACs) in patients hospitalized for AMI occurring during the index stay or in the 30-day post-discharge period.

Denominator statement: Adult patients aged 18 – 65 years who had a relevant hospitalization for AMI (with no exclusions) and were followed for one-month after discharge

Level of Analysis: Clinicians: Group, Population: states, Population: counties or cities, Health Plan, Population: national, Population: regional/network

Type of Measure: Outcome

Data Source: A two-year national commercially insured population (CIP) claims database was used as our developmental database. The database had 4.7 million covered lives and $95 billion in "allowed amounts" for claims costs. The database was an administrative claims database with medical as well as pharmacy claims. The methodology can be used on any claims database with at least two years of data and a minimum of 150 patients with the anchor condition or hospitalization. Having pharmacy data adds to the richness of the risk-adjustment models. A standardized SAS-based program has been developed that users could download from the website to calculate PAC rates using their own data. The methodology has been tested on databases of several health plans as well as on a few employer databases. No data collection instrument was used.

Measure developer: Bridges to Excellence

Type of Endorsement: (full or time-limited): Full Endorsement (Recommend-23, Do not Recommend-0, April 20-21, 2010 Meeting)

NATIONAL QUALITY FORUM

National Voluntary Consensus Standards for Patient Outcomes
Measure Summary

Summary table of TAP ratings of sub criteria and comments:

IMPORTANCE TO MEASURE AND REPORT		
1a Impact	Completely	AMI involves a younger population but age 65 cut off will not include Medicare patients. Gap is clearly demonstrated.
1b gap	Completely	
1c relation to outcomes	Completely	
SCIENTIFIC ACCEPTABILTY		
2a specs	Completely	Includes only AMI as a presenting diagnosis – does not include AMIs that occur during a hospitalization. Does not include Medicare patients – Developer states that likely it could be used on the Medicare population but they have no access to Medicare data to test the measure on that cohort; based on commercial claims –will not include uninsured or Medicaid patients; good feedback from physicians; Exclusions – would be useful to explicitly state those population that are not captured in the measure; The measure does not include death as claims does not capture this data reliably, however, any care rendered associated with the death would be captured. Risk-adjustment may be revision going forward as more experience is gained; there seems to be the potential to show meaningful differences but the data does not clearly show that; TAP would like to see a histogram for the variation by state for the AMI (and stroke) populations similar to the one for diabetes that was presented; Much information from disparities is not available since the uninsured and Medicaid patients are not captured in claims data
2b reliability	Completely	
2c validity	Completely	
2d exclusions	Completely	
2e risk adjustment	Completely	
2f meaningful differences	Completely	
2g comparability	Not applicable	
2h disparities	Not applicable	
USEABILITY		
3a distinctive	Completely	Remains to be seen how information is presented for public reporting and whether it is understandable – certain concepts are challenging, e.g., "potentially avoidable" does not mean completely avoidable and some PACs are more actionable than others; the basis of PACs is cost/dollars more than clinical severity; Is a hospital that has more PACs but of less severity providing poorer quality than a hospital that have fewer, but more severe PACs? Substantial additional information particularly for the commercial population. Concern that the measure might be used inappropriately before understanding what the results really mean.
3b harmonization	Completely	
3c Added value	Completely	
FEASIBILITY		
4a Data a byproduct of care	Completely	Claims data - can only be calculated by those with access to the data, i.e., plans, systems, payers – not hospitals or providers. Commercial claims does not include uninsured; would need additional analysis for Medicaid and Medicare if data available;
4b Electronic	Completely	
4c Exclusions	Completely	

4d Inaccuracies/errors	Completely	usual coding concerns for claims data – subject to coding practices
4e Implementation	Completely	

Summary of SC ratings of sub criteria and comments:

IMPORTANCE TO MEASURE AND REPORT	
There was unanimous agreement among the Steering Committee that this is an important issue to measure and report.	SC Vote on Importance Yes - 22 No - 0
SCIENTIFIC ACCEPTABILITY	
The Committee again noted the atypical severity adjustment method. They also noted that AMI patients undergoing CABG are excluded because it is a slightly different patient population.	SC vote on scientific acceptability Completely - 10 Partially – 12 Minimally – 0 Not at all – 0
USABILITY	
N/A	SC vote on usability Completely - 10 Partially – 12 Minimally – 0 Not at all – 0
FEASIBILITY	
N/A	SC vote on feasibility Completely - 15 Partially – 7 Minimally – 0 Not at all – 0

Summary of Biostatistical review:

Type of Risk Model : *It was not clear to me if the proposed measure is risk-adjusted. The developers did extensive modeling for the purpose of determining evidence-informed case rates. It is not clear whether/how these models are intended to be used for risk-adjusting PAC rates.*
RISK FACTORS Are the risk factors clearly identified in the submission information? *See above.*
Does the model include risk factors associated with differences/inequalities with care such as race, socioeconomic status or gender? *N/A. See above.*
Are the conceptual and quantitative criteria for inclusion or exclusion or combining of risk factors explained and appropriate? *Conceptual and quantitative considerations were described in detail for models estimating the costs of episodes with and without PACs. I am not sure how these models relate to the goal of analyzing risk-adjusted PAC rates.*
Is quantitative assessment of the relative contribution of the model components described in detail? *N/A. See above.*
Does the measure have exclusions that influence outcomes that should be included as risk factors? *The documentation mentions that patients are excluded if they have any form of cancer, ESRD (end-stage renal disease), transplants such as lung or heart-lung transplant or complications related to transplants, pregnancy and delivery, HIV, or suicide. These seem to be reasonable exclusions.* *If I am reading correctly, patients are also excluded if the claim for the index hospitalization includes a major surgical procedure such as CABG. Excluding CABG strikes me as a significant exclusion, given that CABG is frequently used in the setting of AMI. In theory, the use or non-use of CABG could be a factor that contributes to better or worse outcomes during and after the index hospitalization. Excluding CABG cases may mask any differences in outcomes that are caused by the propensity to use CABG (vs. stents or medical therapy).*
Comments on risk factors: *1. The risk adjustment model described in the measure submission was designed to predict cost. Although PAC's are a key driver of cost, it is unclear whether the same risk factors would be optimal for predicting PAC as a binary (yes/no) endpoint.* *2. If I am reading correctly, some of the variables used for estimating costs are care processes delivered*

during the index hospitalization. (e.g. use of cath; use of PTCA, etc.) For analyzing and comparing PAC rates, it would be appropriate to adjust only for patient factors that were present at the beginning of the episode, and not adjust for the interventions given during the episode.

3. It is not clear what methods were used to distinguish pre-existing conditions (present on admission) from complications that occurred during the index hospitalization.

VALIDATION OF THE RISK MODEL

Is there information provided on the cross-validation of the model comparing a development sample and a validation sample provided? *N/A*

Is there information on independent, external validation of the model in another data set? *N/A*

Are the results supportive of a valid model? *N/A*

See comments above.

RISK MODEL PERFORMANCE (2e)

DISCRIMINATION: *N/A*

Does the statistic support good discrimination? *N/A*

CALIBRATION: Is a calibration curve included? *NO*

Is a risk decile plot included? *NO*

Hosmer-Lemeshow statistic: *NO*

Does the data support good model calibration? *N/A*

Comments on Risk Model Performance:

Reliability testing (2b):

Is the reliability of the key data elements, such as risk factors and the outcome demonstrated? *NO*

Is there information about the reliability of the measure score, such as signal to noise ratio? *NO*

Has a sensitivity analysis been performed for problem or missing data? *NO*

Does the data demonstrate that the risk model is reliable? *N/A. See above.*

Comments on reliability testing:

No formal reliability testing was done. The developers report that analyses were repeated in two different databases and that the percentages of AMI patients experiencing PACs in these databases were 50% and 61%, compared to 76% in the national claims database used to determine the PAC measure.

Validity testing (2c):

Is validity testing of the measure to demonstrate results can be used to make conclusions about quality provided? *NO*

Are the results supportive of a valid measure? *N/A.*

Comments on validity testing:

The measure relies on claims data to identify complications. How are complications distinguished from comorbidities? Does the algorithm require present-on-admission flags? If so, are these flags used consistently by all of the units in the analysis? A possible concern is that observed differences may reflect differences in coding practices rather than true differences in outcomes. Were any steps taken to investigate coding consistency?

Scoring Method Justification (2f):
Is the choice of method for computing risk-adjusted scores and identifying statistically significant differences justified? *N/A.*

Comments on scoring methods:

Summary comments:

The measure developers did extensive analyses to account for case mix when determining evidence-informed case rates. However, it does not appear that an adjustment for case mix is being proposed for the analysis and reporting of PAC rates. The methodology description states: "PAC rates are calculated as absolute not relative values. For example, a health plan would report that 60% of its plan members with AMI incurred PACs in the study time window." This leads me to believe the measure is not risk-adjusted.

Reviewer:

Sean O'Brien, PhD
Assistant Professor, Department of Biostatistics and Bioinformatics
Duke University Medical Center, Duke Clinical Research Institute,
Durham, NC

Attachments: None

NATIONAL QUALITY FORUM

Measure Evaluation 4.1
January 2010

This form contains the measure information submitted by stewards. Blank fields indicate no information was provided. Attachments also may have been submitted and are provided to reviewers. The sub-criteria and most of the footnotes from the evaluation criteria are provided in Word comments and will appear if your cursor is over the highlighted area (or in the margin if your Word program is set to show revisions in balloons). Hyperlinks to the evaluation criteria and ratings are provided in each section.

TAP/Workgroup (if utilized)**:** Complete all yellow highlighted areas of the form. Evaluate the extent to which each sub-criterion is met. Based on your evaluation, summarize the strengths and weaknesses in each section.

Note: *If there is no TAP or workgroup, the SC also evaluates the* sub-criteria *(yellow highlighted areas)*.

Steering Committee: Complete all pink highlighted areas of the form. Review the workgroup/TAP assessment of the sub-criterion, noting any areas of disagreement; then evaluate the extent to which each major criterion is met; and finally, indicate your recommendation for the endorsement. Provide the rationale for your ratings.

Evaluation ratings of the extent to which the criteria are met
C = Completely (unquestionably demonstrated to meet the criterion)
P = Partially (demonstrated to partially meet the criterion)
M = Minimally (addressed BUT demonstrated to only minimally meet the criterion)
N = Not at all (NOT addressed; OR incorrectly addressed; OR demonstrated to NOT meet the criterion)
NA = Not applicable (only an option for a few sub-criteria as indicated)

(for NQF staff use) **NQF Review** #: OT1-030-09 **NQF Project:** Patient Outcomes Measures: Phases I and II
MEASURE DESCRIPTIVE INFORMATION
De.1 Measure Title: Proportion of Patients Hospitalized with AMI that have a Potentially Avoidable Complication (during the Index Stay or in the 30-day Post-Discharge Period)
De.2 Brief description of measure*:* Percent of adult population aged 18 – 65 years who were admitted to a hospital with acute myocardial infarction (AMI), were followed for one-month after discharge, and had one or more potentially avoidable complications (PACs). PACs may occur during the index stay or during the 30-day post discharge period (Please reference attached document labeled NQF_AMI_PACs_Risk_Adjustment_2.16.10.xls, tabs labeled CIP_Index PAC_Stays and CIP_PAC_Readmission). We define PACs during each time period as one of three types: (A) PACs during the Index Stay (Hospitalization): (1) PACs related to the anchor condition: The index stay is regarded as having a PAC if during the index hospitalization the patient develops one or more complications such as cardiac arrest, ventricular fibrillation, cardiogenic shock, stroke, coma, acute post-hemorrhagic anemia etc. that may result directly due to AMI or its management. (2) PACs due to Comorbidities: The index stay is also regarded as having a PAC if one or more of the patient's controlled comorbid conditions is exacerbated during the hospitalization (i.e. it was not present on admission). Examples of these PACs are diabetic emergency with hypo- or hyperglycemia, tracheostomy, mechanical ventilation, pneumonia, lung complications gastritis, ulcer, GI hemorrhage etc. (3) PACs suggesting Patient Safety Failures: The index stay is regarded as having a PAC if there are one or more complications related to patient safety issues. Examples of these PACs are septicemia, meningitis, other infections, phlebitis, deep vein thrombosis, pulmonary embolism or any of the CMS-defined hospital acquired conditions (HACs). (B) PACs during the 30-day post discharge period:

(1) PACs related to the anchor condition: Readmissions and emergency room visits during the 30-day post discharge period after an AMI are considered as PACs if they are for angina, chest pain, another AMI, stroke, coma, heart failure etc.

(2) PACs due to Comorbidities: Readmissions and emergency room visits during the 30-day post discharge period are also considered PACs if they are due to an exacerbation of one or more of the patient's comorbid conditions, such as a diabetic emergency with hypo- or hyperglycemia, pneumonia, lung complications, tracheostomy, mechanical ventilation etc.

(3) PACs suggesting Patient Safety Failures: Readmissions or emergency room visits during the 30-day post discharge period are considered PACs if they are due to sepsis, infections, phlebitis, deep vein thrombosis, or for any of the CMS-defined hospital acquired conditions (HACs).

The enclosed workbook labeled NQF_AMI_PACs_Risk_Adjustment_2.16.10.xls, gives the frequency and costs associated with each of these types of PACs during the index hospitalization (tab labeled CIP_Index PAC_Stays) and for readmissions and emergency room visits during the 30-day post-discharge period (tab labeled CIP_PAC_Readmission). The information is based on a two-year national commercially insured population (CIP) claims database. The database had 4.7 million covered lives and $95 billion in "allowed amounts" for claims costs. The database was an administrative claims database with medical as well as pharmacy claims. The two tabs demonstrate the most common PACs that occurred in patients hospitalized with AMI.

1.1-2 Type of Measure: outcome
De.3 If included in a composite or paired with another measure, please identify composite or paired measure
Not Applicable

De.4 National Priority Partners Priority Area: population health, safety, care coordination, Overuse
De.5 IOM Quality Domain: effectiveness, efficiency, patient-centered, safety
De.6 Consumer Care Need: Getting Better

CONDITIONS FOR CONSIDERATION BY NQF	
Four conditions must be met before proposed measures may be considered and evaluated for suitability as voluntary consensus standards:	**NQF Staff**
A. The measure is in the public domain or an intellectual property (measure steward agreement) is signed. *Public domain only applies to governmental organizations. All non-government organizations must sign a measure steward agreement even if measures are made publicly and freely available.* **A.1 Do you attest that the measure steward holds intellectual property rights to the measure and the right to use aspects of the measure owned by another entity (e.g., risk model, code set)?** Yes **A.2 Indicate if Proprietary Measure** (*as defined in measure steward agreement*)**:** **A.3 Measure Steward Agreement:** agreement signed and submitted **A.4 Measure Steward Agreement attached:** BTE NQFMeasureStewardAgreement_10-30-2009-634003615646274136.pdf	**A** **Y**☐ **N**☐
B. The measure owner/steward verifies there is an identified responsible entity and process to maintain and update the measure on a schedule that is commensurate with the rate of clinical innovation, but at least every 3 years. Yes, information provided in contact section	**B** **Y**☐ **N**☐
C. The intended use of the measure includes both public reporting and quality improvement. ►**Purpose:** public reporting, quality improvement Payment Incentive, Accountability	**C** **Y**☐ **N**☐
D. The requested measure submission information is complete. Generally, measures should be fully developed and tested so that all the evaluation criteria have been addressed and information needed to evaluate the measure is provided. Measures that have not been tested are only potentially eligible for a time-limited endorsement and in that case, measure owners must verify that testing will be completed within 12 months of endorsement.	**D** **Y**☐ **N**☐

D.1**Testing:** Yes, fully developed and tested D.2 **Have NQF-endorsed measures been reviewed to identify if there are similar or related measures?** Yes	
(for NQF staff use) **Have all conditions for consideration been met?** **Staff Notes to Steward** (*if submission returned*)**:**	**Met** **Y**☐ **N**☐
Staff Notes to Reviewers (*issues or questions regarding any criteria*)**:**	
Staff Reviewer Name(s):	

TAP/Workgroup Reviewer Name:	
Steering Committee Reviewer Name:	
1. IMPORTANCE TO MEASURE AND REPORT	
Extent to which the specific measure focus is important to making significant gains in health care quality (safety, timeliness, effectiveness, efficiency, equity, patient-centeredness) and improving health outcomes for a specific high impact aspect of healthcare where there is variation in or overall poor performance. *Measures must be judged to be important to measure and report in order to be evaluated against the remaining criteria.* (evaluation criteria) **1a. High Impact**	Eval Rating
(for NQF staff use) **Specific NPP goal**:	
1a.1 **Demonstrated High Impact Aspect of Healthcare:** affects large numbers, a leading cause of morbidity/mortality, severity of illness, patient/societal consequences of poor quality, high resource use 1a.2 1a.3 **Summary of Evidence of High Impact:** Acute Myocardial Infarction (AMI) is a common cause of hospitalization and the initial cost of treatment of AMI has been estimated to begin at approximately $10,000. The concept of preventable hospitalizations is well founded in medical literature. The June 2007 MedPAC report to Congress on "Promoting Greater Efficiency in Medicare" highlighted the fact that in 2005, $12 billion were spent on potentially preventable readmissions alone within 30 days of discharge from the hospital. Another study by Jencks and colleagues found that roughly 19.6% of Medicare patients incurred re-hospitalizations within 30 days of discharge. When hospitalizations do occur, they must be managed expeditiously and readmissions following discharge should be avoided. Hospital acquired conditions (HACs) have been defined by the Centers for Medicare and Medicaid (CMS) under the proposed rules for 2008 and 2009. Other potentially avoidable complications have been suggested by AHRQ's patient safety indicators (PSIs). In her address at the Healthcare Incentives Institute, Oct 2008, Anne Mutti from MedPAC emphasized the need for bundled payments to a single entity, to cover hospitalizations plus some time after discharge (e.g. 30 days), to motivate providers to collaborate with partners to improve collective performance and reduce the unnecessary costs of avoidable readmissions. A significant portion of waste in today's healthcare system is due to "care defects" – errors, avoidable hospitalizations, and other process failures that cause patients to incur unnecessary services and some harm. For example, a recent report by the Agency of Health Care Research and Quality (AHRQ) highlighted the fact that in 2006, 4.4 million out of a total of 39 million (11%) hospital-stays could have been prevented, and for Medicare beneficiaries one in five admissions were for a potentially preventable condition. To improve accountability in the delivery of chronic care, AHRQ has developed a list of prevention quality indicators (PQIs) to identify ambulatory care sensitive conditions (ACSCs) and to measure rates of admissions that could have been potentially avoided with good outpatient care. Our measures go beyond the AHRQ PQIs.	**1a** **C**☐ **P**☐ **M**☐ **N**☐

1a.4 Citations for Evidence of High Impact:

1. Kauf TI, Velazquez EJ, Crosslin DR et al. The cost of acute myocardial infarction in the new millennium: Evidence from a multinational registry. Am Heart J 151(1): 206-212, 2006.
2. MedPAC. Report to The Congress: Promoting Greater Efficiency in Medicare. 2007. Available at: <http://www.medpac.gov/documents/jun07_EntireReport.pdf>. Accessed October 29th 2009.
3. Mutti A. Policies to encourage collective accountability: readmissions and bundled payment. Available at: <http://www.ehcca.com/presentations/hcii1/mutti_1.pdf>. Accessed Oct 29th, 2008.
4. S.F. Jencks, M.V. Williams, and E.A. Coleman: Rehospitalizations among Patients in the Medicare Fee-for-Service Program. New England Journal of Medicine 2009; 360: 1418-1428.
5. Liao L, Bundorf MK, Kauf T, et al. Baseline predictors of one-year costs after acute myocardial infarction in the elderly [abstr]. Value in Health 2003; 6:320.
6. Voss, G.B.W.E. et al. Explaining cost variations in DRGs' Acute Myocardial Infarction by severity of illness. Health Policy 28 (1994):37-50
7. Mark DB, Naylor CD, Hlatky MA, et al. Use of medical resources and quality of life after acute myocardial infarction in Canada and the United States. N Engl J Med 1994; 331:1130-5.
8. Krumholtz HM et al. Clinical correlates of in-hospital costs for acute myocardial infarction in patients 65 years of age and older. Am Heart J 135(3): 523-531, 1998.
9. Jiang HJ, Russo CA, and Barrett ML. Nationwide Frequency and Costs of Potentially Preventable Hospitalization, 2006. AHRQ-HCUP Statistical Brief # 72. Available at: http://www.hcup-us.ahrq.gov/reports/statbriefs/sb72.jsp. Accessed May 3rd 2009.
10. ECRI Institute. Special Advisory: List of CMS Hospital-Acquired Conditions Expanded under New Final Rule. 2008. Available at: <https://www.ecri.org/PatientSafety/HrcReports/Pages/CMS_Final_Rule_on_Hospital_Acquired_Conditions.aspx>. Accessed October 30th 2009.
11. T. Bodenheimer, "Coordinating Care — a Perilous Journey through the Health Care System," New England Journal of Medicine 358, no. 10 (2008): 1064-1071.
12. Department of Health and Human Services, Agency for Healthcare Research and Quality. AHRQ Quality Indicators. Prevention Quality Indicators: Technical Specifications, version 3.2 (Feb 2008). Available at www.qualityindicators.ahrq.gov Accessed April 26, 2009.
13. E. Yuen, "Severity of Illness and Ambulatory Care-Sensitive Conditions," Med Care Res Rev 61, no. 3 (2004): 376-391.

1b. Opportunity for Improvement

1b.1 Benefits (improvements in quality) envisioned by use of this measure: Accountability for and measurement of PACs occurs at the practice, medical group, provider system or purchaser/payer level, not for an individual physician's performance. PAC rates are calculated as absolute not relative values. For example, a health plan would report that 60% of its plan members with AMI incurred PACs in the study time window. The objective of the measure is to encourage the unit being measured to progressively reduce that amount, not to discriminate performance between two units being measured.

However, comparisons of PAC rates across plans or provider systems is appropriate and these organizations should be encouraged to publicly report their PAC rates. An organization that uses the measure should be able to identify the leading causes of PACs and implement improvements to existing processes that will decrease PACs. There are several tools available for provider systems and health plans to impact PAC rates. These include care coordination across care settings, post-discharge planning and patient follow-up, active care management, sharing medical record data between care settings and providers, total quality management within hospitals and active reduction of patient safety failures.

Reducing PACs has the potential to significantly improve the overall level of quality, and creating a single measure of accountability for physicians and hospitals tied to gaps in quality, and a measure of accountability for health plans to improve the ways in which they engage patients in more optimal care management and coordination, is likely to yield much improved outcomes for patients.

1b
C☐
P☐
M☐
N☐

1b.2 Summary of data demonstrating performance gap (variation or overall poor performance) across providers:

Even though hospitalizations for AMI should be potentially avoidable in their own right; once they do occur, the index stay itself may have a potentially avoidable complication (PAC) or patients may develop a PAC during the 30-day post-discharge period. PACs lead to significant variability in outcomes including prolonged hospitalizations, readmissions and emergency room visits, all indicating poor outcomes that harm the patient, cause payers to incur unnecessary costs and could be improved by providers.

The measure assesses the proportion of patients hospitalized for AMI that have a PAC. In the national claims database used to determine the PAC measure, 76% of patients with AMI had at least one potentially avoidable complication. A geographical variation analysis demonstrated that across the 50 states in the country, the percent of patients having at least one potentially avoidable complication in AMI patients varied from 24% in Idaho to 77% in Maryland.

Similarly, running the same analysis on two separate databases demonstrated that the proportion of AMI patients having one or more PACs was 50% and 61% respectively. While PACs might not be completely eliminated, identifying their magnitude and understanding their causality, in particular for the most frequent or the most expensive, could lead to improving patient outcomes.

1b.3 Citations for data on performance gap:

1. Guadagnoli E, Hauptman PJ, Ayanian JZ, Pashos CL, McNeil BJ, Cleary PD. Variation in the use of cardiac procedures after acute myocardial infarction. N Engl J Med 1995;333:573-8.
2. Pilote L, Califf RM, Sapp S, et al. Regional variation across the United States in the management of acute myocardial infarction. N Engl J Med 1995;333:565-72.
3. F. de Brantes and A. Rastogi, "Evidence-Informed Case Rates: Paying for Safer, More Reliable Care," The Commonwealth Fund 40, publ. 1146 (2008): 1-14.
4. F. de Brantes, A. Gosfield, D. Emery, A. Rastogi and G. D'Andrea, "Sustaining the Medical Home: How Prometheus Payment Can Revitalize Primary Care", Robert Wood Johnson Foundation Report, May 2009, http://www.rwjf.org/pr/product.jsp?id=42555, accessed October 2009.

1b.4 Summary of Data on disparities by population group:

Not Applicable

1b.5 Citations for data on Disparities:

Not Applicable

1c. Outcome or Evidence to Support Measure Focus

1c.1 Relationship to Outcomes (*For non-outcome measures, briefly describe the relationship to desired outcome. For outcomes, describe why it is relevant to the target population*)**:** Hospital acquired conditions (HACs) have been defined by the Centers for Medicare and Medicaid (CMS) under the proposed rules for 2008 and 2009. Other potentially avoidable complications have been suggested by AHRQ's patient safety indicators (PSIs). While there is a general understanding of the nature of care failures during hospitalizations or post-discharge such as readmissions and emergency room visits, there has been no attempt to measure the magnitude or the type of potentially avoidable complications, and the cost reductions that would ensue if a payment model encouraged care to be optimized at benchmarks achieved in studies.

Well-managed patients with AMI should rarely incur a potentially avoidable complication such as an emergency room visit post-discharge, and readmissions related to AMI should occur only in the rarest of circumstances. The enclosed workbook entitled NQF_AMI_PACs_Risk_Adjustment 2.16.10.xls lists the types of PACs, their frequency and costs as calculated in our national database, for both the inpatient stays and readmissions (see tabs CIP_Index_PAC_Stays and CIP_PAC_Readmissions). 55% of AMI hospitalizations had a PAC and, of these, over 26% were incurred for direct complications of AMI, another 37% for acute exacerbation of a comorbidity, and another 37% due to patient safety failures such as sepsis and other widespread infections, complications of surgical procedures, phlebitis and deep vein thrombosis or CMS-defined hospital acquired conditions. The primary cause for readmissions and emergency room visits during

1c
C☐
P☐
M☐
N☐

the 30-day post-discharge period was due to respiratory failure, a repeat AMI, or patient safety failures such as sepsis. The ability to clearly identify the type and frequency of each PAC creates a highly actionable measure for all providers that are managing or co-managing the patient, as well as for the health plan with whom the patient is a member.

1c.2-3. Type of Evidence: observational study, randomized controlled trial

1c.4 Summary of Evidence (*as described in the criteria; for outcomes, summarize any evidence that healthcare services/care processes influence the outcome*)**:**
Studies have demonstrated where care coordination exists, ambulatory care-sensitive hospitalizations decreased by 30%. A pilot study from the Cooperative Cardiovascular Project found that many standard AMI therapies are being underused among Medicare patients with AMI. For example, in cohorts of ideal candidates for specific interventions, 83% received aspirin, 69% received thrombolytics, and 70% received heparin during the initial hospitalization; 77% received aspirin and only 45% received ß-blockers at discharge. These data demonstrate an opportunity for improvement as the use of aspirin, ß-blockers, and thrombolytics have been shown to reduce post-AMI mortality by as much as 25%.

Additionally, a study from the Boston Medical Center, Boston MA, demonstrated that although one in five hospitalizations are complicated by post-discharge adverse events, development of a strong discharge services program for patients admitted for medical conditions reduced hospital utilization within 30 days of discharge.

Umscheid et al used 2002 estimates of hospital-acquired infections (HAI) and determined the range of HAI risk reductions from US studies. They report that 18%-82% of blood-stream infections, 46%-55% of ventilator associated pneumonia, 17% - 69% of urinary tract infections and 26%-54% of surgical site infections are preventable. Healy et al analyzed complications in hospitalized surgical patients and reported that between 39% and 61% of major complications (wound infections, pneumonia, urinary tract infections, arrhythmias, respiratory failure, gastrointestinal complications, deep vein thrombosis) and about an equal percent of minor complications could have been avoided. The National Pressure Ulcer Advisory Panel (NPUAP) reported in 2001 that pressure ulcer prevention programs had reported 50% or greater reductions in facility-acquired pressure ulcers. Similarly, appropriate prophylaxis could reduce the risk of venous thromboembolism by 45% in acutely ill medical patients, and a recent study found a 50% reduction in thromboembolic events with extended pharmacologic prophylaxis. Adequate evidence-based treatment protocols in preventing contrast nephropathy and adequate drug dosing have demonstrated a risk reduction between 52% and 90% in the incidence of acute renal failure in patients in the intensive care unit. Additionally, use of electronic medical systems has demonstrated that in a sample hospital that used prompts for protocols for nursing care, infection rates dropped 88%, bedsores were reduced and compliance to guidelines for care of patients on ventilator increased by 77%.

1c.5 Rating of strength/quality of evidence (*also provide narrative description of the rating and by whom***):**
Moderately High – based on studies cited

1c.6 Method for rating evidence: While most of the studies cited above are observational, one randomized controlled study did demonstrate that development of strong discharge services reduced readmissions and emergency room visits. The available evidence from well-designed, well-conducted studies suggests that this conclusion is unlikely to be strongly affected by the results of future studies.

1c.7 Summary of Controversy/Contradictory Evidence: None

1c.8 Citations for Evidence (*other than guidelines***):** 1. Ellerbeck EF, Jencks SF, Radford MJ, et al. Treatment of Medicare patients with acute myocardial infarction: report on a four state pilot of the Cooperative Cardiovascular Project. JAMA 1995;273:1509-14.
2. Liao L, Bundorf MK, Kauf T, et al. Baseline predictors of one-year costs after acute myocardial infarction in the elderly [abstr]. Value in Health 2003; 6:320.
3. Udvarhelyi IS, Gatsonis C, Epstein AM, Pashos CL, Newhouse JP, McNeil BJ. Acute myocardial

infarction in the Medicare population. Process of care and clinical outcomes. JAMA 1992;268:2530-6.
4. Jack BW, Chetty VK, Anthony D et al. A Reengineered Hospital Discharge Program to decrease Rehospitalization: A randomized trial. Ann Int Med 2009; 150:178-187.
5. Department of Health and Human Services, Agency for Healthcare Research and Quality. AHRQ Quality Indicators. Prevention Quality Indicators: Technical Specifications, version 3.2 (Feb 2008). Available at www.qualityindicators.ahrq.gov Accessed April 26, 2009.
6. Department of Health and Human Services Center for Medicare and Medicaid Services. Proposed Rules. 73(84):23547-23562. Available at: <http://edocket.access.gpo.gov/2008/pdf/08-1135.pdf>. Accessed October 29th 2009.
7. ECRI Institute. Special Advisory: List of CMS Hospital-Acquired Conditions Expanded under New Final Rule. 2008. Available at: <https://www.ecri.org/PatientSafety/HrcReports/Pages/CMS_Final_Rule_on_Hospital_Acquired_Conditions.aspx>. Accessed October 30th 2009.
8. AHRQ. Quality Indicators: Guide to Patient Safety Indicators. 2007. Available at: <http://www.qualityindicators.ahrq.gov/downloads/psi/psi_guide_v31.pdf> . Accessed October 30th 2009.
9. Umscheid CA, Mitchell MD, Agarwal R, et al, Mortality from Reasonably-Preventable Hospital-Acquired Infections, (Philadelphia Penn Center for Evidence-based Practice Advisory, 2008). Available at http://www.shea-online.org/Assets/files/0408_Penn_Study.pdf Accessed April 27, 2009.
10. Ranji SR, Shetty K, Posley KA, et. Al, Prevention of Healthcare-Associated Infections. Vol 6 of Shojania KG, McDonalds KM, Wachter RM, Owens DK, editors. Closing the Quality Gap: A Critical Analysis of Quality Improvement Strategies. Technical Review 9 (Prepared by the Stanford University – UCSF Evidence-based Practice Center under Contract No. 290-02-0017). AHRQ Publication No. 04(07)-0051-6. Rockville, MD: Agency for Health Research and Quality. January 2007.
11. Healey M, Shackford SR, Osler TM, et al. "Complications in Surgical Patients," Archives of Surgery 137, no. 5 (2002): 611-618.
12. Cuddigan J, Berlowitz DR, Ayello EA. Pressure Ulcers in America: Prevalence, Incidence, and Implications for the Future: An Executive Summary of the National Pressure Ulcer Advisory Panel Monograph. Advances in Skin and Wound Care 2001, 14(4) 208-215.
13. Leizorowicz A, Cohen AT, Turpie AF, et al: Randomized placebo-controlled trial of dalteparin for the prevention of venous thromboembolism in acutely ill medical patients. Circulation 2004; 110:874-9.
14. Hull RD, Schellong SM, Tapson VF, et al. Extended-duration enoxaparin prophylaxis in high-risk medical patients. Abstract presented at International Society on Thrombosis and Hemostasis, July 8-11, 2007, Geneva, Switzerland.
15. N. Singri, "Acute Renal Failure," JAMA 289, no. 6 (2003): 747-751.
16. Landro L. An Affordable Fix for Modernizing Medical Records. http://online.wsj.com/article/SB124104350516570503.html Accessed April 30th 2009.
17. François de Brantes, M.S., M.B.A., Meredith B. Rosenthal, Ph.D., and Michael Painter, J.D., M.D. Building a Bridge from Fragmentation to Accountability —The Prometheus Payment Model. NEJM 2009; 361:1033 (Perspective).

1c.9 Quote the Specific guideline recommendation (*including guideline number and/or page number***):**
The ACC / AHA have very comprehensive guidelines for management of hospitalized AMI patients, but the performance measures are all process measures – there are no outcomes measures. Gaps in performance in process measures, however, are linked to poor outcomes based on evidence from well-conducted scientific studies.

1c.10 Clinical Practice Guideline Citation: ACC/AHA 2008 Performance Measures for Adults With ST-Elevation and Non–ST-Elevation Myocardial Infarction. Circulation 2008:118:2596-2648.

ACC/AHA 2008 Statement on Performance Measurement and Reperfusion Therapy. Circulation 2008:118:2649-2661.

1c.11 National Guideline Clearinghouse or other URL:
http://circ.ahajournals.org/cgi/content/full/118/24/2596;
http://circ.ahajournals.org/cgi/content/full/118/24/2649

1c.12 Rating of strength of recommendation (*also provide narrative description of the rating and by whom***):** Moderately High - based on studies cited **1c.13 Method for rating strength of recommendation** (*If different from* USPSTF system*, also describe rating and how it relates to USPSTF)***:** The ACC/AHA are well revered groups to establish health care guidelines. **1c.14 Rationale for using this guideline over others:** Very comprehensive guidelines for care of AMI patients.	
TAP/Workgroup: What are the strengths and weaknesses in relation to the sub-criteria **for** *Importance to Measure and Report?*	**1**
Steering Committee: Was the threshold criterion, *Importance to Measure and Report***, met?** **Rationale:**	**1** **Y☐** **N☐**
2. SCIENTIFIC ACCEPTABILITY OF MEASURE PROPERTIES	
Extent to which the measure, as specified, produces consistent (reliable) and credible (valid) results about the quality of care when implemented. (evaluation criteria)	Eval Rating
2a. MEASURE SPECIFICATIONS	
S.1 Do you have a web page where current detailed measure specifications can be obtained? **S.2 If yes, provide web page URL:** **2a. Precisely Specified**	
2a.1 Numerator Statement (*Brief, text description of the numerator - what is being measured about the target population, e.g. target condition, event, or outcome***):** Outcome: Potentially avoidable complications (PACs) in patients hospitalized for AMI occurring during the index stay or in the 30-day post-discharge period. **2a.2 Numerator Time Window (***The time period in which cases are eligible for inclusion in the numerator***):** The time window starts with a hospitalization for AMI and continues for one month after discharge. **2a.3 Numerator Details (***All information required to collect/calculate the numerator, including all codes, logic, and definitions***):** Patients that had an index hospitalization for AMI, and were identified as having services for potentially avoidable complications (PACs) either during the index hospitalization or within one month after discharge from the index hospitalization. The enclosed excel workbook entitled NQF_AMI_all_codes_01.22.10 gives the detailed codes for PACs. Services for PACs are identified as followed: a. In the EXPND AMI TRGS tab, claims with ICD-9 diagnosis codes, ICD-9 procedure codes or CPT codes marked with an assignment PAC in column B. b. In the medical tab, claims with ICD-9 diagnosis codes that map to one of the CCS diagnosis categories identified as a "1" in column E (labeled PAC) c. In the proc tab, claims with either ICD-9 procedure codes or CPT codes that map to one of the CCS procedure categories identified as a "1" in column D (labeled PAC) d. In the Pharm tab, pharmacy claims that map to a category identified as a PAC in the AMI action descr column These claims are included as PACs only if the PAC is NOT present on admission AND the claims are considered as relevant to AMI. Relevant claims are defined as claims that: a. Have a "filter code" on the claim - see tab entitled "EXPND AMI TRGS" - all codes with an assignment as typical or PAC in the enclosed worksheet are filter codes. One of these codes needs to be present on a claim to be included as relevant to the episode, AND b. Do not have an exclusion code. Exclusion codes for numerator are defined in the same fashion as in the	**2a-specs** **C☐** **P☐** **M☐** **N☐**

Denominator Exclusion section.

For the CCS category mapping to ICD-9 diagnosis codes see tab named CCSDX (This gives the AHRQ Clinical Classification System to categorize ICD-9 diagnosis codes into AHRQ diagnosis categories)
For the CCS category mapping to ICD-9 procedure codes see tab named CCSPX (This gives the AHRQ Clinical Classification System to categorize ICD-9 procedure codes into AHRQ procedure categories)
For the CCS category mapping to CPT codes see tab named CCSCPT ((This gives the AHRQ Clinical Classification System to categorize CPT codes into the same AHRQ procedure categories as for ICD-9 codes)

2a.4 Denominator Statement (*Brief, text description of the denominator - target population being measured***):**
Adult patients aged 18 – 65 years who had a relevant hospitalization for AMI (with no exclusions) and were followed for one-month after discharge

2a.5 Target population gender: Female, Male
2a.6 Target population age range: 18-65 years of age

2a.7 Denominator Time Window (*The time period in which cases are eligible for inclusion in the denominator***):**
The time window starts with a hospitalization for AMI and continues for one month after discharge.

2a.8 Denominator Details (*All information required to collect/calculate the denominator - the target population being measured - including all codes, logic, and definitions***):**
Please refer to the enclosed excel workbook entitled
NQF_AMI_all_codes_1.22.10.

The target population should have the following criteria:
1. Have an index hospitalization with a trigger code as defined in the AMI TRIGGERS tab
2. The patient should have continuous enrollment for the entire time window with no enrollment gaps with the entity providing the data (so we can ensure that the database has captured all the claims for the patient in the time window).
3. Do not have an exclusion code. Exclusion codes are defined in the same fashion as in the Denominator Exclusion section.

2a.9 Denominator Exclusions (*Brief text description of exclusions from the target population***):**
Denominator exclusions include exclusions of either "patients" or "claims" based on the following criteria: (1)"Patients" excluded are those that have any form of cancer, ESRD (end-stage renal disease), transplants such as lung or heart-lung transplant or complications related to transplants, pregnancy and delivery, HIV, or suicide. (2)"Claims" are excluded from the AMI measure if they are considered not relevant to AMI care or are for major surgical services that suggests that AMI may be a comorbidity associated with the procedure e.g. CABG procedure. Patients where the index hospitalization claim is excluded are automatically excluded from both the numerator and the denominator.

2a.10 Denominator Exclusion Details (*All information required to collect exclusions to the denominator, including all codes, logic, and definitions***):**
Denominator exclusions include exclusions of "patients" as well as "claims" not relevant to AMI care. Patients where the index hospitalization claim is excluded are automatically excluded from both the numerator and the denominator.

Please refer to the enclosed excel workbook entitled NQF_AMI_all_codes_1.22.10.

1. "Patients" are excluded from the AMI measures if they meet one of the following criteria:
a. If age is < 18 years or >= 65 years
b. If gender is missing
c. If they do not have continuous enrollment for the entire time window with the entity providing the data (this helps determine if the database has captured all the claims for the patient in the time window).
d. During the index hospitalization, patients have an in-hospital death or leave against medical advice.

e. The index hospital stay cost is an outlier (less than $50 or greater than $ 1 million).
f. In the EXPND AMI TRGS tab, patients that have claims with ICD-9 diagnosis codes marked with an assignment Terminate in column B.
g. In the medical tab, patients with claims with ICD-9 diagnosis codes that map to one of the CCS diagnosis categories identified as a "1" in column C labeled Irrelevant_cases.
h. The total episode cost is an outlier (for medical claims total costs are less that $20 or greater than $1 million; and for pharmacy claims, total costs are greater than $1 million).

2. "Claims" are excluded from the AMI measure if they meet one of the following criteria:
a. In the medical tab, claims with ICD-9 diagnosis codes that map to one of the CCS diagnosis categories identified as a "1" in column D labeled Irrelevant_claims.
b. In the proc tab, claims with either ICD-9 procedure codes or CPT codes that map to one of the CCS procedure categories identified as a "1" in column C labeled Irrelevant_ claims.
c. In the Pharm tab, pharmacy claims that map to a category identified as a delete in the AMI action descr column

For the CCS category mapping to ICD-9 diagnosis codes see tab named CCSDX (This gives the AHRQ Clinical Classification System to categorize ICD-9 diagnosis codes into AHRQ diagnosis categories)
For the CCS category mapping to ICD-9 procedure codes see tab named CCSPX (This gives the AHRQ Clinical Classification System to categorize ICD-9 procedure codes into AHRQ procedure categories)
For the CCS category mapping to CPT codes see tab named CCSCPT ((This gives the AHRQ Clinical Classification System to categorize CPT codes into the same AHRQ procedure categories as for ICD-9 codes)

2a.11 Stratification Details/Variables (*All information required to stratify the measure including the stratification variables, all codes, logic, and definitions***):**
None

2a.12-13 Risk Adjustment Type: risk-adjustment devised specifically for this measure/condition

2a.14 Risk Adjustment Methodology/Variables (*List risk adjustment variables and describe conceptual models, statistical models, or other aspects of model or method***):**
Conceptual Model

Variations in outcomes across populations may be due to patient-related factors or due to provider-controlled factors. When we adjust for patient-related factors, the remaining variance in PACs are due to factors that could be controlled by all providers that are managing or co-managing the patient, both during and after hospitalization.

We have developed a “severity index” based on patient-related factors such as patient demographics and comorbidities. The severity-adjusted PAC rates give a fair comparison of PAC rates from population to population and help providers determine the degree of PACs that are not related to patient-level factors but due to factors that they could control and thus result in fewer PACs being incurred by patients and paid for by payers.

Methodology Overview

A severity index is calculated for each patient based on the risk-adjustment model for professional and other services that determines the cost drivers for typical care for a given condition. Demographic variables, comorbid conditions, various types of services as well as different patient-level pharmacy indicators are fed into the model. Conditions and services that lead to higher costs and increased resource consumption are weighted more heavily in our model. For example, use of intracoronary thrombolytics or stents in the setting of AMI, are associated with higher coefficients in the model. The model determines the patient-level factors that are drivers for increased financial risk. For each patient the “predicted” log coefficients from the severity adjustment model are summed to give the patient-level severity-index. Adjusting the overall PAC rates by the severity-index for the population helps adjust for variations in outcomes related to severity.

The risk-adjustment variables that were included were patient demographic factors such as age and gender, medical comorbidities, procedures performed, as well as pharmacy variables.

Variable Descriptions:

AGE	CONTINUOUS VARIABLE
GENDER	FEMALE (MALE IS REFERENCE)
BACL1	ANTICOAGULANTS
EDIAB	ANTIDIABETICS
GIACD	ANTACIDS AND ANTISPASMODICS
HACEI	ACEI, ARB, ANTI-RENIN DRUGS
HBBLK	BETA-BLOCKERS
HCLBK	CALCIUM CHANNEL BLOCKING AGENTS
HNITR	NITRATES AND OTHER ANTIANGINALS
HOTHR	OTHER CARDIOVASCULAR AGENTS
HPLT	ANTIPLATELET AGENTS, THROMBIN INHIBITORS
HSTN	STATINS AND OTHER ANTI-LIPID AGENTS
HVSDL	VASODILATORS
LDECG	DECONGESTANTS AND ANTIHISTAMINICS
LOTHR	INHALERS AND RESPIRATORY AGENTS
M10	DISEASES OF THE NERVOUS SYSTEM AND SENSE ORGANS
M12	ESSENTIAL HYPERTENSION
M14	HEART VALVE AND CONGENITAL HEART DISORDERS
M18	DISEASES OF ARTERIES ARTERIOLES AND CAPILLARIES
M20	CHRONIC OBSTRUCTIVE PULMONARY DISEASE AND BRONCHIECTASIS
M21	ASTHMA
M22	OTHER RESPIRATORY INFECTIONS AND DISEASES
M23	ESOPHAGEAL DISORDERS
M24	DISEASES OF THE DIGESTIVE SYSTEM
M27	DISEASES OF THE GENITOURINARY SYSTEM
M29	DISEASES OF THE SKIN AND CONNECTIVE TISSUE
M3	THYROID DISORDERS
M35	DISEASES OF BONES, JOINTS, SPINE
M36	PREVENTATIVE, REHABILITATION AND AFTER CARE
M37	NAUSEA, VOMITING, MALAISE, FATIGUE, FEVER
M4	DIABETES MELLITUS WITHOUT COMPLICATION
M5	FLUID AND ELECTROLYTE DISTURBANCES
M6	OTHER ENDOCRINE, NUTRITIONAL AND METABOLIC DISEASES AND IMMUNITY DISORDERS
M7	DISORDERS OF LIPID METABOLISM
M8	ANEMIA, COAGULATION, HEMORRHAGIC DISORDERS
M9	MENTAL AND BEHAVIORAL ILLNESS
MIRF1	INITIAL EPISODE OF AMI
MIRF10	HEART FAILURE, CARDIOMYOPATHY, CARDIOMEGALY, HYPERTENSIVE HEART
MIRF14	OBESITY, SLEEP APNEA
MIRF15	INTRA-AORTIC BALLOON PUMP
MIRF2	UNSPECIFIED EPISODE OF AMI
MIRF3	SUBSEQUENT CARE FOR AMI
MIRF4	SUBENDOCARDIAL INFARCT
MIRF5	CARDIAC CATHETERIZATION, ANGIOGRAPHY
MIRF6	PTCA, STENT, INTRACORONARY THROMBOLYTICS
MIRF7	PACEMAKER, AICD IMPLANTATION
MIRF8	ELECTROPHYSIOLOGICAL STUDIES, CRYOABLATION, CARDIOVERSION
MIRF9	CARDIAC ARRTHYTHMIAS AND CONDUCTION DISORDERS
NDEPR	ANTIDEPRESSANTS
NSEDT	SEDATIVES AND HYPNOTICS
P13	RESPIRATORY DIAGNOSTIC AND MINOR THERAPEUTIC PROCEDURES
P14	NERVOUS SYSTEM, ENDOCRINE, HEAD AND NECK MINOR PROCEDURES
P23	RADIOLOGY AND RADIONUCLEAR DIAGNOSTIC SERVICES
P26	PHYSICAL THERAPY AND REHABILITATION

P27 ANCILLARY, HOME HEALTH, TRANSPORT
P28 MEDICATION ADMINISTRATION
P31 DME, VISUAL AND HEARING AIDS
P4 INVASIVE VASCULAR DIAGNOSTIC & MINOR THERAPEUTIC PROCEDURES

The risk adjustment variables and their prevalence in our population are listed in the enclosed workbook entitled NQF_AMI_Risk-Adjustment_2.16.10.xls – see tabs CIP_RiskFactors. The output of the regression model are given in the same workbook in the tab CIP_Prof_Risk-Adj Model.

The details of the codes that map to the risk-adjustment variables are given in the excel workbook entitled NQF_AMI_all_codes_1.22.10.xls

2a.15-17 Detailed risk model available Web page URL or attachment: Attachment NQF_AMI_PACs_Risk_Adjustment_2.16.10.xls

2a.18-19 Type of Score: rate/proportion
2a.20 Interpretation of Score: better quality = lower score
2a.21 Calculation Algorithm (*Describe the calculation of the measure as a flowchart or series of steps***):**
Using administrative claims database, patients with AMI are identified as those having a hospitalization for AMI based on the trigger codes on a stay claim with no trigger exclusion codes.

Patients are retained if they are 18 – 65 years of age, do not have a missing gender, have continuous enrollment for the entire episode time window, have no outlier episode costs, and do not have a trigger exclusion code or a termination code. The index hospitalization, as well as professional and other claims that are incurred for one month following discharge after a AMI related hospitalization are included as part of the episode, and are considered relevant to AMI care if they have one of the filter codes present on the claim (as defined by the expanded triggers).

Relevant claims are classified as PACs based on the numerator definitions listed above. Relevant claims that do not have a single PAC code are listed as typical claims. Patients that have even a single PAC claim are counted as part of the numerator and the proportion of total AMI patients that have PACs are calculated as the measure.

A flow chart demonstrating the series of steps and the counts of patients at each step is shown in tab 1 (Decision Tree) of the enclosed workbook called NQF_AMI_Risk-Adjustment_2.16.10.xls

2a.22 Describe the method for discriminating performance *(e.g., significance testing)***:**
Accountability for and measurement of PACs occurs at the practice, medical group, provider system or purchaser/payer level, not for an individual physician's performance. PAC rates are calculated as absolute not relative values. For example, a health plan would report that 60% of its plan members with AMI incurred PACs in the study time window. The objective of the measure is to encourage the unit being measured to progressively reduce that amount, not to discriminate performance between two units being measured. Comparisons of PAC rates across plans or provider systems is appropriate and these organizations should be encouraged to publicly report their PAC rates. There are several tools available for provider systems and health plans to impact PAC rates. These include care coordination across care settings, post-discharge planning and patient follow-up, active care management, sharing medical record data between care settings and providers, total quality management within hospitals and active reduction of patient safety failures.

2a.23 Sampling (Survey) Methodology *If measure is based on a sample (or survey), provide instructions for obtaining the sample, conducting the survey and guidance on minimum sample size (response rate)*:
Not applicable

2a.24 Data Source (*Check the source(s) for which the measure is specified and tested)*
Electronic adminstrative data/claims, pharmacy data

2a.25 Data source/data collection instrument (*Identify the specific data source/data collection instrument, e.g. name of database, clinical registry, collection instrument, etc.***):**

A two-year national commercially insured population (CIP) claims database was used as our developmental database. The database had 4.7 million covered lives and $95 billion in "allowed amounts" for claims costs. The database was an administrative claims database with medical as well as pharmacy claims. The methodology can be used on any claims database with at least two years of data and a minimum of 150 patients with the anchor condition or hospitalization. Having pharmacy data adds to the richness of the risk-adjustment models. A standardized SAS-based program has been developed that users could download from the website to calculate PAC rates using their own data. The methodology has been tested on databases of several health plans as well as on a few employer databases.

No data collection instrument was used.

2a.26-28 Data source/data collection instrument reference web page URL or attachment:

2a.29-31 Data dictionary/code table web page URL or attachment: Attachment NQF_AMI_all_codes_1.22.10.xls

2a.32-35 Level of Measurement/Analysis (*Check the level(s) for which the measure is specified and tested)*
Clinicians: Group, Population: states, Population: counties or cities, Health Plan, Population: national, Population: regional/network

2a.36-37 Care Settings (*Check the setting(s) for which the measure is specified and tested)*
Other (specify) Across entire continuum

2a.38-41 Clinical Services (*Healthcare services being measured, check all that apply*)
Other Across all providers

TESTING/ANALYSIS

2b. Reliability testing

2b.1 Data/sample *(description of data/sample and size)***:** We have tested the reliability of the PAC calculations by running the same analysis on two other databases. One was a small database with 87,500 members with total claims volume being 2.3 million records, and another was that of a regional health plan with over 500,000 plan members.

2b.2 Analytic Method *(type of reliability & rationale, method for testing)***:**
no formal reliability testing was done

2b.3 Testing Results *(reliability statistics, assessment of adequacy in the context of norms for the test conducted)***:**
In the two databases, respectively, 50% and 61% of patients with AMI incurred PACs. These results were very consistent with the analysis in our national database.

2b
C☐
P☐
M☐
N☐

2c. Validity testing

2c.1 Data/sample *(description of data/sample and size)***:** Not applicable

2c.2 Analytic Method *(type of validity & rationale, method for testing)***:**
We have presented results of the PAC analysis to physicians in three different healthcare systems involved in these pilot site implementations as well as to medical directors from the employer coalition and the health plan that provided the dataset to run the analyses. This face validity testing is important in that the implementation of the measures has significant financial implications for the users. This face validity testing was positive and the physicians to whom the analyses were shown concurred with the construction of the PACs and their definitions.

2c.3 Testing Results *(statistical results, assessment of adequacy in the context of norms for the test conducted)***:**

2c
C☐
P☐
M☐
N☐

Not Apllicable	
2d. Exclusions Justified **2d.1 Summary of Evidence supporting exclusion(s):** Descriptive Explanation: Exclusions of patients were for the following reasons. Some are for comparative purposes and some for medical reasons. Comparative Purposes: We excluded patients that did not have complete enrollment for the entire episode time window. This was done to ensure that the database had complete information on patients to be able to create the entire episode. Including patients with only a partial episode window could distort the measure by artificially reducing the actual count of patients with PACs. Additionally, the data modeling used a 65 age cutoff for costs analysis and development of the risk-adjustment models, but the measure applies to all age groups. Medical Reasons: Patients were also excluded if they had any form of cancer, ESRD (end-stage renal disease), transplants such as lung or heart-lung transplant, pregnancy and delivery, HIV, or suicide. This was done to make sure that we are capturing PACs related to AMI in a standard setting as opposed to PACs in an extreme immune-compromised or other setting. The purpose of the measure is to create actionable information for most providers and payers. As such, it is important to define PACs and account for them close to a routine setting. Similarly, patients who had an in-hospital death, left against medical advice, or had outlier costs were considered to be different from the general pool, and excluded from both the numerator and the denominator. **2d.2 Citations for Evidence:** 1. NCQA exclusions: HEDIS documentation http://app04.ncqa.org/faq/FAQReportList.asp?Product=100. Last accessed Jan 28, 2010. 2. Premier (HQID): Hospital Quality Incentives Demonstration Project: We matched their definitions of triggers and many of their exclusion criteria. **2d.3 Data/sample** *(description of data/sample and size)*: No formal analysis performed **2d.4 Analytic Method** *(type analysis & rationale)*: No formal analysis performed **2d.5 Testing Results** *(e.g., frequency, variability, sensitivity analyses)*: No formal analysis performed	**2d** C☐ P☐ M☐ N☐ NA☐
2e. Risk Adjustment for Outcomes/ Resource Use Measures **2e.1 Data/sample** *(description of data/sample and size)*: A two-year nation-wide commercially insured population database was used to develop the risk-adjustment models. The database had 4.7 million covered lives and $95 billion in "allowed amounts" for claims costs. The database was an administrative claims database with medical as well as pharmacy claims. **2e.2 Analytic Method** *(type of risk adjustment, analysis, & rationale)*: Statistical Analysis Methods The statistical analysis methods used to create the regression model for typical care for professional (inpatient and outpatient), pharmacy and other claims are described below. We have automated our process to allow different users to use our SAS programs in their own datasets with ease. The following is an algorithm that usually results in a predictive model containing significant positive predictors and satisfying ordinary least-square (OLS) assumptions. Some correlation between model variables or	**2e** C☐ P☐ M☐ N☐ NA☐

heteroscedasticity (non-constant prediction error) may still exist and can be addressed after this automated step is performed. The methodology assumes that data checks have been performed. All analyses are performed on the full dataset, after any possible trimming or data exclusions.

0. Transformation of dependent variable and Trimming: The assumptions used in OLS regression state that the model residuals (difference between actual and predicted values) must be Normal in distribution with constant variance. Cost data is usually skewed, and the model residuals usually violate this assumption. Taking the natural log of cost often solves this dilemma. It will be assumed that most of the time, this will be the case, hence the natural log of the "allowed amount" for the total episode costs [LN(ALLOW)] is the dependent variable. Even with the log transformation, unusually high or low costs can cause the model to predict poorly, so it is common practice to "trim" the data by removing a small percentage of very high and low costs. We therefore, remove patients with episode costs below the 1st percentile and above the 99th percentile.
1. Univariate screening: To determine which variables should be candidates for model development, all variables are first screened for univariate significance. The only continuous variable is AGE. A plot of AGE vs LN(ALLOW) is first examined to assess whether the relationship is linear or quadratic. If the relationship appears linear, a simple regression model is run, predicting LN(ALLOW) from AGE, and if the P-value from the regression is 0.25 or less, AGE is forced into the model. If the relationship appears to be quadratic, AGE and age-squared (AGESQ) are used to model LN(ALLOW) and if the P-values from the regression are 0.25 or less, AGE and/or AGESQ are forced into the model. To screen dichotomous variables, univariate t-tests are performed. Any variable occurring in less than 1% of the patients, more than 90% of patients, or having a p-value greater than 0.25 are eliminated.
2. Gender Variables: If age and/or age squared pass univariate screening, all age variables are forced into the model, and gender is entered into the model. If it has a p-value of .25 or less it stays.
3. Risk Factor Variables: The model resulting from the above steps is frozen, and all risk factor (name starting with "RF") variables are entered into the model using stepwise selection with SLE (significance level for model entry) =.25 and SLS (significance level for staying in model) =.25.
4. Medical Comorbidity Variables: The model resulting from the above steps is frozen, and all medical comorbidities ("M") variables are entered into the model using stepwise selection with SLE=.25 and SLS=.25.
5. ProcedureVariables: The model resulting from the above steps is frozen, and all procedure ("P") variables are entered into the model using stepwise selection with SLE=.25 and SLS=.25.
6. Pharmacy Variables: The model resulting from the above steps is frozen, and all pharmacy ("PH") variables are entered into the model using stepwise selection with SLE=.25 and SLS=.25. Note- this variable group may contain any drug class, such as gastrointestinal ("GI"), oncological ("ON"), interferons ("IN"), anticonvulsants ("AC") or other types of medications. This variable group will still be referred to as "PH" variables in this document.
7. Model Cleanup: It is desirable to have model variables that are not highly correlated with each other. The Variance Inflation Factor (VIF) is used to detect correlation among model variables. The resulting model is first screened for variables having high VIF. Variables having VIF>3.0 are dropped as follows: Starting with the last variable group entered, the "PH" variables, the variable with the largest VIF over 3.0 is dropped and the model recalibrated. This continues until there are no more "PH" variables having VIF>3.0. The same process is repeated for "P" variables, then the "M" variables, and finally for the "RF" variables. Age variables are exempt from this screening process. The resulting model should have no more VIF>3.0 occurrences for the "PH", "P", "M"or the "RF" variables. If any remaining model variables (excluding Age variables) have p-values>.05 they are dropped and the model is rerun. Any variables remaining in the model with negative coefficients (except for age and gender variables, which are allowed to have negative coefficients) are dropped from the model and the model is recalibrated using the remaining coefficients. This model should have only positive coefficients (except possibly for age and gender variables), all VIF should be <=3.0 (except possibly for age variables) and all p-values should be .05 or less (except possibly for age variables).
8. Initial Model: The model resulting from steps 1-8 above is considered the initial model. After review of bootstrap validation and bootstrap process validation, which are covered in steps 10 and 11, some variables may be added or dropped, and this will result in the final model.
9. Residual Analysis: A histogram is plotted of the model residuals with a standard Normal curve superimposed to assess the Normality assumption. A plot of residuals by the dependent variable is plotted to assess other problems with residuals such as heteroscedasticity. If ordinary least-squares assumptions appear to be violated, the above process may be repeated, making adjustments to the data to see if a

better-fitting model will result. 10. Bootstrap Validation: The above model is run using stepwise selection with SLE=.05 and SLS=.05 on 200 bootstrap samples, and a record is kept of how many times each variable is selected in the 200 model runs. A bootstrap sample is created by sampling with replacement from the full dataset until a sample of the same size as the full dataset is drawn. Any variables that were forced into the model above are also forced in the 200 bootstrap models. Any variable that enters into less than 160 bootstrap models (80% of the models) is dropped. 11. Final Model: After any modifications to the initial model resulting from steps 10 and 11, the resulting model is considered the final model and is recalibrated on the full dataset. 12. Developing the Severity-adjusted ECR typical costs: For each patient, a severity index is developed using the information on their claims data, and weighting them using the coefficients from the final predictive model generated above. 2e.3 **Testing Results** *(risk model performance metrics)*: The predictive capability of the model based on the adjusted R-square was 0.566. An analysis of residuals is performed as part of the model development process, and the model is retained only if the plot of residuals does not demonstrate heteroscedasticity. The Bootstrap validation helps in variable selection and variables are retained only if they enter into the model 80% of the time in the 200 bootstrap models. 2e.4 **If outcome or resource use measure is not risk adjusted, provide rationale:** Not Applicable	
2f. Identification of Meaningful Differences in Performance 2f.1 **Data/sample from Testing or Current Use** *(description of data/sample and size)*: We have tested the PAC rates of hospitalized AMI patients in two other databases. One was a small database with 87,500 members with total claims volume being 2.3 million records, and another was that of a regional health plan with over 500,000 plan members. 2f.2 **Methods to identify statistically significant and practically/meaningfully differences in performance** *(type of analysis & rationale)*: Accountability for and measurement of PACs occurs at the practice, medical group, provider system or purchaser/payer level, not for individual physician performance. PAC rates are calculated as absolutes not relative values. For example, a health plan would report that 60% of its plan members with a hospitalization for AMI incurred PACs in the study time period. The objective of the measure is to encourage the unit being measured to progressively reduce that amount, not to discriminate performance between two units of measure. However, it is appropriate to compare PAC rates between measured entities. If a health system has a 65% PAC rate for AMI while another has a 40% PAC rate, then one could reasonably assume that the patients getting care at the latter will likely incur fewer PACs than the former. 2f.3 **Provide Measure Scores from Testing or Current Use** *(description of scores, e.g., distribution by quartile, mean, median, SD, etc.; identification of statistically significant and meaningfully differences in performance)*: Not Applicable	**2f** C☐ P☐ M☐ N☐
2g. Comparability of Multiple Data Sources/Methods 2g.1 **Data/sample** *(description of data/sample and size)*: Not Applicable 2g.2 **Analytic Method** *(type of analysis & rationale)*: Not Applicable 2g.3 **Testing Results** *(e.g., correlation statistics, comparison of rankings)*: Not Applicable	**2g** C☐ P☐ M☐ N☐ NA☐
2h. Disparities in Care 2h.**1 If measure is stratified, provide stratified results** *(scores by stratified categories/cohorts)*: Not	**2h** C☐ P☐

Applicable **2h.2 If disparities have been reported/identified, but measure is not specified to detect disparities, provide follow-up plans:** Not Applicable	**M☐** **N☐** **NA☐**
TAP/Workgroup: What are the strengths and weaknesses in relation to the sub-criteria **for** *Scientific Acceptability of Measure Properties*?	**2**
Steering Committee: Overall, to what extent was the criterion, *Scientific Acceptability of Measure Properties*, **met?** **Rationale:**	*2* **C☐** **P☐** **M☐** **N☐**
3. USABILITY	
Extent to which intended audiences (e.g., consumers, purchasers, providers, policy makers) can understand the results of the measure and are likely to find them useful for decision making. (evaluation criteria)	Eval Rating
3a. Meaningful, Understandable, and Useful Information **3a.1 Current Use:** in use **3a.2 Use in a public reporting initiative (disclosure of performance results to the public at large)** (*If used in a public reporting initiative, provide name of initiative(s), locations, Web page URL(s). If not publicly reported, state the plans to achieve public reporting within 3 years*)**:** PAC rates can and should be reportable publicly at the levels specified in other sections of this application, i.e. medical group, health system or health plan. **3a.3 If used in other programs/initiatives (***If used in quality improvement or other programs/initiatives, name of initiative(s), locations, Web page URL(s). If not used for QI, state the plans to achieve use for QI within 3 years***):** Prometheus Payment Pilots: http://www.prometheuspayment.org/pilot/sites.htm **Testing of Interpretability** (*Testing that demonstrates the results are understood by the potential users for public reporting and quality improvement*) **3a.4 Data/sample** *(description of data/sample and size)***:** We have used a national database that includes over 4.5 million members and 450 million claims. 5,136 patients with AMI were included in the analysis, and 76% incurred one or more PACs. A geographical variation analysis demonstrated that across the 50 states in the country, the percent of patients having at least one potentially avoidable complication in AMI patients varied from 24% in Idaho to 77% in Maryland. **3a.5 Methods** *(e.g., focus group, survey, QI project)***:** We have presented results of the PAC analysis to physicians in three different healthcare systems involved in the pilot site implementation as well as to medical directors from the employer coalition that provided the dataset to run the analyses to test and validate the interpretability of the results. **3a.6 Results** *(qualitative and/or quantitative results and conclusions)***:** The results of the PAC analyses were presented to medical directors of the plans providing the claims datasets as well as a number of physicians from pilot sites and other interested parties. These groups (which include physicians associated with the Partners Health System, the Johns Hopkins System, and the Geisinger System) have affirmed the ability to understand the definitions and results of the measure. Reviewers have concurred with the validity of the measure and the interpretability of its results. They have found the information useful to start conducting root cause analysis of the PACs as a pre-requisite to quality improvement initiatives.	**3a** **C☐** **P☐** **M☐** **N☐**

3b/3c. Relation to other NQF-endorsed measures 3b.1 **NQF # and Title of similar or related measures:** Premier (HQID) definitions; CMS-HACs (Hospital Acquired Conditions)	
(for NQF staff use) **Notes on similar/related** endorsed **or submitted measures:**	
3b. Harmonization If this measure is related to measure(s) already endorsed by NQF (e.g., same topic, but different target population/setting/data source or different topic but same target population): 3b.2 **Are the measure specifications harmonized? If not, why?** Premier (HQID) definitions: Hospital Quality Incentives Demonstration Project: We matched their definitions of triggers and many of their exclusion criteria. CMS defined hospital acquired conditions (HACs) are a subset of our PACs. We have pain-stakingly matched the definitions to provide as much consistency as possible. In addition, many of our risk factor and PAC groupings work out of the AHRQ CCS (Clinical Classification System). This helps leverage a reputed methodology that already exists in the public domain.	**3b** C☐ P☐ M☐ N☐ NA☐
3c. Distinctive or Additive Value 3c.1 **Describe the distinctive, improved, or additive value this measure provides to existing NQF-endorsed measures:** To-date there are no comprehensive measures that capture the effects of care failures on patients. Potentially Avoidable Complications encompass the majority of those effects. For example, they include potentially avoidable hospitalizations as well as visits to the emergency department and other events that occur when patients do not receive the level of services recommended by expert opinion, guidelines, or safe practices. Reducing PACs has the potential to significantly improve the overall level of quality, and creating a single measure of accountability for physicians and hospitals tied to gaps in quality, and a measure of accountability for health plans to improve the ways in which they engage patients in more optimal care management and coordination, is likely to yield much improved outcomes for patients. 5.1 **Competing Measures If this measure is similar to measure(s) already endorsed by NQF (i.e., on the same topic and the same target population), describe why it is a more valid or efficient way to measure quality:** Not Applicable	**3c** C☐ P☐ M☐ N☐
TAP/Workgroup: What are the strengths and weaknesses in relation to the sub-criteria **for** *Usability*?	**3**
Steering Committee: Overall, to what extent was the criterion, *Usability*, **met?** **Rationale:**	**3** C☐ P☐ M☐ N☐
4. FEASIBILITY	
Extent to which the required data are readily available, retrievable without undue burden, and can be implemented for performance measurement. (evaluation criteria)	Eval Rating
4a. Data Generated as a Byproduct of Care Processes 4a.1-2 **How are the data elements that are needed to compute measure scores generated?** coding/abstraction performed by someone other than person obtaining original information,	**4a** C☐ P☐ M☐ N☐
4b. Electronic Sources	**4b** C☐

4b.1 **Are all the data elements available electronically?** (*elements that are needed to compute measure scores are in defined, computer-readable fields, e.g., electronic health record, electronic claims*) Yes 4b.2 **If not, specify the near-term path to achieve electronic capture by most providers.**	P☐ M☐ N☐
4c. Exclusions 4c.1 **Do the specified exclusions require additional data sources beyond what is required for the numerator and denominator specifications?** No 4c.2 **If yes, provide justification.**	**4c** C☐ P☐ M☐ N☐ NA☐
4d. Susceptibility to Inaccuracies, Errors, or Unintended Consequences 4d.1 **Identify susceptibility to inaccuracies, errors, or unintended consequences of the measure and describe how these potential problems could be audited. If audited, provide results.** The PAC analysis is as good as the coding in the claims databases. If the secondary diagnosis codes are not identified completely, or if the pharmacy data is missing, the risk adjustment model suffers. The PACs may also get underreported if there is incomplete coding.	**4d** C☐ P☐ M☐ N☐
4e. Data Collection Strategy/Implementation 4e.1 **Describe what you have learned/modified as a result of testing and/or operational use of the measure regarding data collection, availability of data/missing data, timing/frequency of data collection, patient confidentiality, time/cost of data collection, other feasibility/ implementation issues:** The results of field testing the measures by running the analysis through several different claims datasets has highlighted the importance of having a well organized claims set prior to running the measures. For example, we have learned that failure to have diagnosis codes on procedure claims can lead to significant underreporting of PACs. We have therefore clarified the data requirements necessary for appropriate calculation of the measures. When claims datasets are organized in the way we specify in the measure analysis, and contain the coding information required, the analysis of the measure and its results are highly reliable. 4e.2 **Costs to implement the measure** (*costs of data collection, fees associated with proprietary measures*)**:** The PAC measure is calculated using claims data and requires a minimal amount of analysis from the user. The only incremental cost associated to the calculation of the measure would be to ensure that all the needed data elements have been captured in the claims dataset. 4e.3 **Evidence for costs:** Not Applicable 4e.4 **Business case documentation:** Not Applicable	**4e** C☐ P☐ M☐ N☐
TAP/Workgroup: What are the strengths and weaknesses in relation to the sub-criteria **for** *Feasibility?*	**4**
Steering Committee: Overall, to what extent was the criterion, *Feasibility*, **met?** **Rationale:**	**4** C☐ P☐ M☐ N☐
RECOMMENDATION	
(for NQF staff use) **Check if measure is untested and only eligible for time-limited endorsement.**	**Time-limited**

	☐
Steering Committee: Do you recommend for endorsement? **Comments:**	**Y**☐ **N**☐ **A**☐

CONTACT INFORMATION

Co.1 Measure Steward (Intellectual Property Owner)
Co.1 Organization
Bridges to Excellence | 13 Sugar Street | Newtown | Connecticut | 06470

Co.2 Point of Contact
Francois | de Brantes, MS, MBA | francois.debrantes@hci3.org | 203-270-2906

Measure Developer If different from Measure Steward
Co.3 Organization
Bridges to Excellence | 10326 Sandy Lane | Munster | Indiana | 46321

Co.4 Point of Contact
Amita | Rastogi, MD, MHA | amita.rastogi@hci3.org | 219-934-9624

Co.5 Submitter If different from Measure Steward POC
Amita | Rastogi, MD, MHA | amita.rastogi@hci3.org | 219-934-9624- |Bridges to Excellence

Co.6 Additional organizations that sponsored/participated in measure development
None

ADDITIONAL INFORMATION

Workgroup/Expert Panel involved in measure development
Ad.1 Provide a list of sponsoring organizations and workgroup/panel members' names and organizations. Describe the members' role in measure development.
In 2006 the Prometheus Payment Design Team convened a series of meetings with physicians that had been organized in Clinical Working Groups. These Groups focused on Cancer, Cardiac, Chronic, Orthopedic and Preventive care. The results of this work were summarized in a Commonwealth Fund report published in June 2007 and served as an input to the initial modeling work performed in 2007 and early 2008.

The Prometheus Clinical Working Group described the boundaries of an AMI episode – defining what was considered as routine and "typical" care and what diagnoses and services were considered for care of potentially avoidable complications. In addition, the Prometheus Design Team members contributed significantly to the shaping of the final ECR. Clinicians and experts in the field of cardiology and primary care were members of the Prometheus design team, and they edited the definitions of PACs and the boundaries of the episode based on clinical judgment as well as empirical analysis.
The entire history of the development of the Prometheus Payment model-defined Potentially Avoidable Complications along with the relevant references is enclosed under section Ad.3.

Ad.2 If adapted, provide name of original measure: Evidence-Based Case Rate Development: ST Elevation Myocardial Infarction
de Brantes F, Camillus J. Evidence-informed case rates: a new health care payment model [Internet]. New York (NY): Commonwealth Fund; 2007 Apr [cited 2007 May 20]. Available from: http://www.commonwealthfund.org/publications/publications_show.htm?doc_id=478278.
Ad.3-5 If adapted, provide original specifications URL or attachment Attachment The History of PAC development-634019318889563077.doc

Measure Developer/Steward Updates and Ongoing Maintenance
Ad.6 Year the measure was first released: 2008
Ad.7 Month and Year of most recent revision: 2009-10
Ad.8 What is your frequency for review/update of this measure? Yearly
Ad.9 When is the next scheduled review/update for this measure? 2010-10

Ad.10 Copyright statement/disclaimers: Evidence-informed Case Rates®, ECR® and PROMETHEUS Payment® are

all registered trademarks of Health Care Incentives Improvement Institute, Inc (HCI3). Use of these materials and any other property of HCI3 is subject to the terms and conditions posted on the website. All rights reserved, 2008, 2009, 2010.
Ad.11 -13 Additional Information web page URL or attachment: URL http://www.prometheuspayment.org/playbook/acute.htm
Date of Submission (*MM/DD/YY*)**:** 02/16/2010

TYPE	CATEGORY	ICD_PDX	Description for Dx codes
Index	AMI	410.xy, y=0,1	Acute Myocardial Infarction

RF	Assignment	CAT_DESC	ICD_DX CODES	ICD_PX CODES	CPT CODES
MIRF1	TYPICAL	Initial episode of AMI	410.y1, y=0,1,2,3,4,5,6,8,9		
MIRF2	TYPICAL	Unspecified episode of AMI	410.y0, y=0,1,2,3,4,5,6,8,9		
MIRF3	TYPICAL	Subsequent care for AMI	410.y2, y=0,1,2,3,4,5,6,8,9		
MIRF4	TYPICAL	Subendocardial Infarct	410.7x		
MIRF5	TYPICAL	Cardiac Catheterization, Angiography		37.2y, y=1,2,3	
MIRF5	TYPICAL	Cardiac Catheterization, Angiography		88.5x	
MIRF5	TYPICAL	Cardiac Catheterization, Angiography			93501
MIRF5	TYPICAL	Cardiac Catheterization, Angiography			93508:93533
MIRF5	TYPICAL	Cardiac Catheterization, Angiography			93539:93556
MIRF6	TYPICAL	PTCA, Stent, Intracoronary Thrombolytics		36.0y, y=1,2,4,5,6,7,9	
MIRF6	TYPICAL	PTCA, Stent, Intracoronary Thrombolytics		00.66	
MIRF6	TYPICAL	PTCA, Stent, Intracoronary Thrombolytics		99.10	
MIRF6	TYPICAL	PTCA, Stent, Intracoronary Thrombolytics		00.4x	
MIRF6	TYPICAL	PTCA, Stent, Intracoronary Thrombolytics			92973:92975
MIRF6	TYPICAL	PTCA, Stent, Intracoronary Thrombolytics			92980:92984
MIRF6	TYPICAL	PTCA, Stent, Intracoronary Thrombolytics			92995:92996
MIRF7	TYPICAL	Pacemaker, AICD Implantation		37.yx, y=7,8	
MIRF7	TYPICAL	Pacemaker, AICD Implantation		37.9y, y=4,5,6,7,8,9	
MIRF7	TYPICAL	Pacemaker, AICD Implantation		00.5y, y=0,1,2,3,4	
MIRF7	TYPICAL	Pacemaker, AICD Implantation			33206:33249
MIRF8	TYPICAL	Electrophysiological Studies, Cryoablation, Cardioversion		37.2y, y=6,7,9	
MIRF8	TYPICAL	Electrophysiological Studies, Cryoablation, Cardioversion		37.34	
MIRF8	TYPICAL	Electrophysiological Studies, Cryoablation, Cardioversion		99.6y,y=1,2,4,9	
MIRF8	TYPICAL	Electrophysiological Studies, Cryoablation, Cardioversion			93600:93642
MIRF8	TYPICAL	Electrophysiological Studies, Cryoablation, Cardioversion			93650:93652
MIRF8	TYPICAL	Electrophysiological Studies, Cryoablation, Cardioversion			92960
MIRF15	TYPICAL	Intra-aortic Balloon Pump		37.61	
MIRF15	TYPICAL	Intra-aortic Balloon Pump			33967
MIRF15	TYPICAL	Intra-aortic Balloon Pump			33970
MIRF15	TYPICAL	Intra-aortic Balloon Pump			33973
MIRF9	TYPICAL	Cardiac Arrthythmias and Conduction Disorders	426.xx		
MIRF9	TYPICAL	Cardiac Arrthythmias and Conduction Disorders	427.yx, y=0,1,2,3,6,8,9		
MIRF9	TYPICAL	Cardiac Arrthythmias and Conduction Disorders	785.yx, y=0,1		

MIRF9	TYPICAL	Cardiac Arrthythmias and Conduction Disorders	v45.xx
MIRF9	TYPICAL	Cardiac Arrthythmias and Conduction Disorders	v53.3x
MIRF10	TYPICAL	Heart Failure, Cardiomyopathy, Cardiomegaly, Hypertensiv	398.91
MIRF10	TYPICAL	Heart Failure, Cardiomyopathy, Cardiomegaly, Hypertensiv	425.xx
MIRF10	TYPICAL	Heart Failure, Cardiomyopathy, Cardiomegaly, Hypertensiv	428.xx
MIRF10	TYPICAL	Heart Failure, Cardiomyopathy, Cardiomegaly, Hypertensiv	429.yx, y=0,1,2,3,8,9
MIRF10	TYPICAL	Heart Failure, Cardiomyopathy, Cardiomegaly, Hypertensiv	40y.xx, y=2,4
MIRF10	TYPICAL	Heart Failure, Cardiomyopathy, Cardiomegaly, Hypertensiv	514.xx
MIRF10	TYPICAL	Heart Failure, Cardiomyopathy, Cardiomegaly, Hypertensiv	786.0x
MIRF11	TYPICAL	AMI Sequelae, ruptured chorda tendinae, papillary muscles	429.yx, y=5,6
MIRF11	TYPICAL	AMI Sequelae, ruptured chorda tendinae, papillary muscles	429.7x
MIRF12	TYPICAL	CAD, Angina, Chest pain, old MI	41y.xx, y=1,2,3,4
MIRF12	TYPICAL	CAD, Angina, Chest pain, old MI	786.5x
MIRF13	TYPICAL	Thoracic Aortic Aneurysm, Marfan's, Aortic coronary artery	441.2x
MIRF13	TYPICAL	Thoracic Aortic Aneurysm, Marfan's, Aortic coronary artery	747.2x
MIRF13	TYPICAL	Thoracic Aortic Aneurysm, Marfan's, Aortic coronary artery	759.82
MIRF13	TYPICAL	Thoracic Aortic Aneurysm, Marfan's, Aortic coronary artery	746.85
MIRF14	TYPICAL	Obesity, Sleep Apnea	278.yx, y=0,1
MIRF14	TYPICAL	Obesity, Sleep Apnea	327.2x
MIRF14	TYPICAL	Obesity, Sleep Apnea	780.5x
MIRF14	TYPICAL	Obesity, Sleep Apnea	V85.yx, y=3,4
MIRF14	TYPICAL	Obesity, Sleep Apnea	V85.5y, y=3,4
PAC1	PAC	Cardiac arrest, ventricular fibrillation, cardiogenic shock	427.yx, y=4,5
PAC1	PAC	Cardiac arrest, ventricular fibrillation, cardiogenic shock	785.51
PAC20	PAC	Diabetic Emergency, Hypo- Hyper-glycemia	250.0y, y=2,3
PAC20	PAC	Diabetic Emergency, Hypo- Hyper-glycemia	250.8x
PAC20	PAC	Diabetic Emergency, Hypo- Hyper-glycemia	251.yx, y=0,1,2
PAC20	PAC	Diabetic Emergency, Hypo- Hyper-glycemia	250.yx, y=1,2,3
PAC20	PAC	Diabetic Emergency, Hypo- Hyper-glycemia	249.yx, y=1,2,3,8,9
PAC20	PAC	Diabetic Emergency, Hypo- Hyper-glycemia	250.9x
HAC1	PAC	Foreign Body Retained After Surgery	998.4
HAC1	PAC	Foreign Body Retained After Surgery	998.7
HAC2	PAC	Air Embolism	999.1
HAC3	PAC	Blood Incompatibility	999.6

HAC4	PAC	Pressure Ulcers	707.2y, y=2,3		
HAC5	PAC	Falls and Trauma	8yx.xx, y=0,1,2,3,5		
HAC5	PAC	Falls and Trauma	92y.xx, y=5,6,7,8,9		
HAC5	PAC	Falls and Trauma	94x.xx		
HAC5	PAC	Falls and Trauma	99y.xx, y=1,2,3,4		
HAC5	PAC	Falls and Trauma	E884.y, y=2,3,4,5,6		
HAC6	PAC	Glycemic Control: Diabetic Coma Ketoacidosis	250.1x		
HAC6	PAC	Glycemic Control: Diabetic Coma Ketoacidosis	250.2x		
HAC6	PAC	Glycemic Control: Diabetic Coma Ketoacidosis	250.3x		
HAC6	PAC	Glycemic Control: Diabetic Coma Ketoacidosis	251.0		
HAC6	PAC	Glycemic Control: Diabetic Coma Ketoacidosis	249.1x		
HAC6	PAC	Glycemic Control: Diabetic Coma Ketoacidosis	249.2x		
HAC6	PAC	Glycemic Control: Diabetic Coma Ketoacidosis	249.3x		
HAC7	PAC	Catheter Associated Urinary Tract Infections (UTI)	996.64		
HAC8	PAC	Vascular Catheter Associated Infection	999.31		
HAC9	PAC	Surgical Site Infection	519.2		
HAC9	PAC	Surgical Site Infection	996.66		
HAC9	PAC	Surgical Site Infection	998.59		
HAC10	PAC	Legionnaires' Disease	482.84		
HAC11	PAC	Iatrogenic Pneumothorax	512.1		
HAC12	PAC	Delirium	293.1		
HAC13	PAC	Ventilator Associated Pneumonia	997.31		
HAC14	PAC	Deep Vein Thrombosis (DVT) / Pulmonary Embolism (PE)	453.4y, y=0,1,2		
HAC14	PAC	Deep Vein Thrombosis (DVT) / Pulmonary Embolism (PE)	415.1y, y=1,9		
HAC15	PAC	Staphylococcus aureus Septicemia	038.11		
HAC15	PAC	Staphylococcus aureus Septicemia	995.9y, y=1,2		
HAC16	PAC	Clostridium Difficile Associated Disease (CDAD)	008.45		
HAC17	PAC	Methicillin-Resistant Staph aureus (MRSA)	V09.0		
TERM4	TERMINATIOI	Malignant Pleural Effusion	511.81		
TERM1	TERMINATIOI	Heart Transplant	996.83		
TERM1	TERMINATIOI	Heart Transplant		37.5x	33940:33950
TERM1	TERMINATIOI	Heart Transplant		33.6x	33930:33935
TERM1	TERMINATIOI	ESRD (end-stage renal disease)	585.y, y=5,6		
TERM1	TERMINATIOI	ESRD (end-stage renal disease)	V45.1x		

TERM1	TERMINATION	ESRD (end-stage renal disease)	V56.xx
TERM1	TERMINATION	ESRD (end-stage renal disease)	V42.0
TERM2	TERMINATION	Transplant status	V42.y, y=1,5,7
TERM3	TERMINATION	Complications of transplanted organs	996.8x

BMI, adult 30-39, >40
BMI, pediatric > 85th percentile for age

Uncontrolled Diabetes w no complications
Hypoglycemia
Hypoglycemia
DM with Ketoacidosis/coma
Secondary DM with Ketoacidosis/coma
DM with unspecified complication

Malignant Pleural effusion
Complications - heart transplant
Heart Transplant
Combined Heart-Lung Transplant
CKD- stage V, ESRD
Renal dialysis status

Encounter for dialysis
Kidney transplant status
Heart, lung, liver transplant status
Compl in transplanted organs: kidney, lung, pancreas, heart, liver, BM, intestine

CCS_DX	CCS_DX_LABELS	Irrelevant_cases	irrelevant_claims	PAC	RF
'177'	'Spontaneous abortion'	1			
'178'	'Induced abortion'	1			
'179'	'Postabortion complications'	1			
'180'	'Ectopic pregnancy'	1			
'181'	'Other complications of pregnancy'	1			
'182'	'Hemorrhage during pregnancy; abruptio plac	1			
'183'	'Hypertension complicating pregnancy; childbi	1			
'184'	'Early or threatened labor'	1			
'185'	'Prolonged pregnancy'	1			
'186'	'Diabetes or abnormal glucose tolerance com	1			
'187 '	'Malposition; malpresentation'	1			
'188 '	'Fetopelvic disproportion; obstruction'	1			
'190 '	'Fetal distress and abnormal forces of labor'	1			
'191 '	'Polyhydramnios and other problems of amnic	1			
'192 '	'Umbilical cord complication'	1			
'193 '	'OB-related trauma to perineum and vulva'	1			
'194 '	'Forceps delivery'	1			
'195 '	'Other complications of birth; puerperium affe	1			
'196 '	'Normal pregnancy and/or delivery'	1			
'218 '	'Liveborn'	1			
'219 '	'Short gestation; low birth weight; and fetal gr	1			
'220 '	'Intrauterine hypoxia and birth asphyxia'	1			
'221 '	'Respiratory distress syndrome'	1			
'222 '	'Hemolytic jaundice and perinatal jaundice'	1			
'223 '	'Birth trauma'	1			
'224 '	'Other perinatal conditions'	1			
'5 '	'HIV infection'	1			
'662 '	'Suicide and intentional self-inflicted injury'	1			
'11 '	'Cancer of head and neck'	1			

'12 '	'Cancer of esophagus'	1
'13 '	'Cancer of stomach'	1
'14 '	'Cancer of colon'	1
'15 '	'Cancer of rectum and anus'	1
'16 '	'Cancer of liver and intrahepatic bile duct'	1
'17 '	'Cancer of pancreas'	1
'18 '	'Cancer of other GI organs; peritoneum'	1
'19 '	'Cancer of bronchus; lung'	1
'20 '	'Cancer; other respiratory and intrathoracic'	1
'21 '	'Cancer of bone and connective tissue'	1
'22 '	'Melanomas of skin'	1
'23 '	'Other non-epithelial cancer of skin'	1
'24 '	'Cancer of breast'	1
'25 '	'Cancer of uterus'	1
'26 '	'Cancer of cervix'	1
'27 '	'Cancer of ovary'	1
'28 '	'Cancer of other female genital organs'	1
'29 '	'Cancer of prostate'	1
'30 '	'Cancer of testis'	1
'31 '	'Cancer of other male genital organs'	1
'32 '	'Cancer of bladder'	1
'33 '	'Cancer of kidney and renal pelvis'	1
'34 '	'Cancer of other urinary organs'	1
'35 '	'Cancer of brain and nervous system'	1
'36 '	'Cancer of thyroid'	1
'37 '	'Hodgkin`s disease'	1
'38 '	'Non-Hodgkin`s lymphoma'	1
'39 '	'Leukemias'	1
'40 '	'Multiple myeloma'	1
'41 '	'Cancer; other and unspecified primary'	1

'42 '	'Secondary malignancies'	1	
'43 '	'Malignant neoplasm without specification of s	1	
'44 '	'Neoplasms of unspecified nature or uncertair	1	
'45 '	'Maintenance chemotherapy; radiotherapy'	1	
'145'	'Intestinal obstruction without hernia'		1
'148'	'Peritonitis and intestinal abscess'		1
'225 '	'Joint disorders and dislocations; trauma-related'		1
'227 '	'Spinal cord injury'		1
'228 '	'Skull and face fractures'		1
'229 '	'Fracture of upper limb'		1
'230 '	'Fracture of lower limb'		1
'231 '	'Other fractures'		1
'232 '	'Sprains and strains'		1
'233 '	'Intracranial injury'		1
'234 '	'Crushing injury or internal injury'		1
'235 '	'Open wounds of head; neck; and trunk'		1
'236 '	'Open wounds of extremities'		1
'239 '	'Superficial injury; contusion'		1
'240 '	'Burns'		1
'243 '	'Poisoning by nonmedicinal substances'		1
'244 '	'Other injuries and conditions due to external causes'		1
'2601'	'E Codes: Cut/pierceb'		1
'2602'	'E Codes: Drowning/submersion'		1
'2604'	'E Codes: Fire/burn'		1
'2605'	'E Codes: Firearm'		1
'2606'	'E Codes: Machinery'		1
'2607'	'E Codes: Motor vehicle traffic (MVT)'		1
'2608'	'E Codes: Pedal cyclist; not MVT'		1
'2609'	'E Codes: Pedestrian; not MVT'		1
'2610'	'E Codes: Transport; not MVT'		1

'2611'	'E Codes: Natural/environment'	1		
'2612'	'E Codes: Overexertion'	1		
'2614'	'E Codes: Struck by; against'	1		
'2615'	'E Codes: Suffocation'	1		
'2618'	'E Codes: Other specified and classifiable'	1		
'2619'	'E Codes: Other specified; NEC'	1		
'2620'	'E Codes: Unspecified'	1		
'2621'	'E Codes: Place of occurrence'	1		
'.A '	'Invalid diagnosis'	1		
'.Z '	'Overall'	1		
'142 '	'Appendicitis and other appendiceal conditions'	1		
'2 '	'Septicemia (except in labor)'		1	PAC04
'76 '	'Meningitis (except that caused by tuberculosis or sexually transmitted disease)'		1	PAC04
'77 '	'Encephalitis (except that caused by tuberculosis or sexually transmitted disease)'		1	PAC04
'6 '	'Hepatitis'		1	PAC04
'249 '	'Shock'		1	PAC04
'241 '	'Poisoning by psychotropic agents'		1	PAC05
'242 '	'Poisoning by other medications and drugs'		1	PAC05
'260 '	'E Codes: All (external causes of injury and poisoning)'		1	PAC05
'2613'	'E Codes: Poisoning'		1	PAC05
'2617'	'E Codes: Adverse effects of medical drugs'		1	PAC05
'157'	'Acute and unspecified renal failure'		1	PAC10
'159'	'Urinary tract infections'		1	PAC11
'122 '	'Pneumonia (except that caused by tuberculosis or sexually transmitted disease)'		1	PAC12
'129 '	'Aspiration pneumonitis; food/vomitus'		1	PAC12
'130 '	'Pleurisy; pneumothorax; pulmonary collapse'		1	PAC12
'131 '	'Respiratory failure; insufficiency; arrest (adult)'		1	PAC13
'116 '	'Aortic and peripheral arterial embolism or thrombosis'		1	PAC16
'199 '	'Chronic ulcer of skin'		1	PAC16
'248 '	'Gangrene'		1	PAC16

'118 '	'Phlebitis; thrombophlebitis and thromboembolism'	1	PAC17
'121 '	'Oth vein dx'	1	PAC17
'103 '	'Pulmonary heart disease'	1	PAC17
'139 '	'Gastroduodenal ulcer (except hemorrhage)'	1	PAC19
'140 '	'Gastritis and duodenitis'	1	PAC19
'237 '	'Complication of device; implant or graft'	1	PAC31
'238 '	'Complications of surgical procedures or medical care'	1	PAC32
'2616'	'E Codes: Adverse effects of medical care'	1	PAC32
'3 '	'Bacterial infection; unspecified site'	1	PAC35
'197 '	'Skin and subcutaneous tissue infections'	1	PAC35
'245 '	'Syncope'	1	PAC38
'109 '	'Acute cerebrovascular disease'	1	PAC38
'112 '	'Transient cerebral ischemia'	1	PAC38
'85 '	'Coma; stupor; and brain damage'	1	PAC38
'153'	'Gastrointestinal hemorrhage'	1	PAC40
'226 '	'Fracture of neck of femur (hip)'	1	PAC45
'2603'	'E Codes: Fall'	1	PAC45
'60 '	'Acute posthemorrhagic anemia'	1	PAC47
'62 '	'Coagulation and hemorrhagic disorders'	1	PAC47
'4 '	'Mycoses'		M1
'1 '	'Tuberculosis'		M1
'8 '	'Other infections; including parasitic'		M1
'90 '	'Inflammation; infection of eye (except that caused by tuberculosis or sexually transmitteddisease)'		M10
'216 '	'Nervous system congenital anomalies'		M10
'78 '	'Other CNS infection and poliomyelitis'		M10
'79 '	'Parkinson`s disease'		M10
'80 '	'Multiple sclerosis'		M10
'81 '	'Other hereditary and degenerative nervous system conditions'		M10
'82 '	'Paralysis'		M10
'83 '	'Epilepsy; convulsions'		M10

'84 '	'Headache; including migraine'	M10
'86 '	'Cataract'	M10
'87 '	'Retinal detachments; defects; vascular occlusion; and retinopathy'	M10
'88 '	'Glaucoma'	M10
'89 '	'Blindness and vision defects'	M10
'91 '	'Other eye disorders'	M10
'93 '	'Conditions associated with dizziness or vertigo'	M10
'94 '	'Other ear and sense organ disorders'	M10
'95 '	'Other nervous system disorders'	M10
'110 '	'Occlusion or stenosis of precerebral arteries'	M11
'111 '	'Other and ill-defined cerebrovascular disease'	M11
'113 '	'Late effects of cerebrovascular disease'	M11
'98 '	'Essential hypertension'	M12
'99 '	'Hypertension with complications and secondary hypertension'	M13
'213 '	'Cardiac and circulatory congenital anomalies'	M14
'96 '	'Heart valve disorders'	M14
'101 '	'Coronary atherosclerosis and other heart disease'	M15
'102 '	'Nonspecific chest pain'	M15
'104 '	'Other and ill-defined heart disease'	M15
'108 '	'Congestive heart failure; nonhypertensive'	M16
'97 '	'Peri-; endo-; and myocarditis; cardiomyopathy (except that caused by tuberculosis or sexually transr	M16
'114 '	'Peripheral and visceral atherosclerosis'	M18
'115 '	'Aortic; peripheral; and visceral artery aneurysms'	M18
'117 '	'Other circulatory disease'	M18
'119 '	'Varicose veins of lower extremity'	M19
'120 '	'Hemorrhoids'	M19
'50 '	'Diabetes mellitus with complications'	M2
'127 '	'Chronic obstructive pulmonary disease and bronchiectasis'	M20
'128 '	'Asthma'	M21
'123 '	'Influenza'	M22

'124 '	'Acute and chronic tonsillitis'	M22
'125 '	'Acute bronchitis'	M22
'126 '	'Other upper respiratory infections'	M22
'132 '	'Lung disease due to external agents'	M22
'133 '	'Other lower respiratory disease'	M22
'134 '	'Other upper respiratory disease'	M22
'56 '	'Cystic fibrosis'	M22
'92 '	'Otitis media and related conditions'	M22
'7 '	'Viral infection'	M22
'138 '	'Esophageal disorders'	M23
'141 '	'Other disorders of stomach and duodenum'	M24
'143 '	'Abdominal hernia'	M24
'144 '	'Regional enteritis and ulcerative colitis'	M24
'146'	'Diverticulosis and diverticulitis'	M24
'147'	'Anal and rectal conditions'	M24
'154'	'Noninfectious gastroenteritis'	M24
'155'	'Other gastrointestinal disorders'	M24
'214 '	'Digestive congenital anomalies'	M24
'135 '	'Intestinal infection'	M24
'149'	'Biliary tract disease'	M25
'150'	'Liver disease; alcohol-related'	M25
'151'	'Other liver diseases'	M25
'152'	'Pancreatic disorders (not diabetes)'	M25
'156'	'Nephritis; nephrosis; renal sclerosis'	M26
'158'	'Chronic renal failure'	M26
'161'	'Other diseases of kidney and ureters'	M26
'160'	'Calculus of urinary tract'	M27
'162'	'Other diseases of bladder and urethra'	M27
'163'	'Genitourinary symptoms and ill-defined conditions'	M27
'164'	'Hyperplasia of prostate'	M27

'165'	'Inflammatory conditions of male genital organs'	M27
'166'	'Other male genital disorders'	M27
'215 '	'Genitourinary congenital anomalies'	M27
'9 '	'Sexually transmitted infections (not HIV or hepatitis)'	M27
'46 '	'Benign neoplasm of uterus'	M28
'167'	'Nonmalignant breast conditions'	M28
'168'	'Inflammatory diseases of female pelvic organs'	M28
'169'	'Endometriosis'	M28
'170'	'Prolapse of female genital organs'	M28
'171'	'Menstrual disorders'	M28
'172'	'Ovarian cyst'	M28
'173'	'Menopausal disorders'	M28
'175'	'Other female genital disorders'	M28
'189 '	'Previous C-section'	M28
'174'	'Female infertility'	M28
'176'	'Contraceptive and procreative management'	M28
'198 '	'Other inflammatory condition of skin'	M29
'200 '	'Other skin disorders'	M29
'210 '	'Systemic lupus erythematosus and connective tissue disorders'	M29
'211 '	'Other connective tissue disease'	M29
'48 '	'Thyroid disorders'	M3
'253 '	'Allergic reactions'	M31
'136 '	'Disorders of teeth and jaw'	M34
'137 '	'Diseases of mouth; excluding dental'	M34
'201 '	'Infective arthritis and osteomyelitis (except that caused by tuberculosis or sexually transmitted disea	M35
'202 '	'Rheumatoid arthritis and related disease'	M35
'203 '	'Osteoarthritis'	M35
'204 '	'Other non-traumatic joint disorders'	M35
'205 '	'Spondylosis; intervertebral disc disorders; other back problems'	M35
'206 '	'Osteoporosis'	M35

'207 '	'Pathological fracture'	M35
'208 '	'Acquired foot deformities'	M35
'209 '	'Other acquired deformities'	M35
'212 '	'Other bone disease and musculoskeletal deformities'	M35
'54 '	'Gout and other crystal arthropathies'	M35
'10 '	'Immunizations and screening for infectious disease'	M36
'254 '	'Rehabilitation care; fitting of prostheses; and adjustment of devices'	M36
'255 '	'Administrative/social admission'	M36
'256 '	'Medical examination/evaluation'	M36
'257 '	'Other aftercare'	M36
'258 '	'Other screening for suspected conditions (not mental disorders or infectious disease)'	M36
'246 '	'Fever of unknown origin'	M37
'247 '	'Lymphadenitis'	M37
'250 '	'Nausea and vomiting'	M37
'251 '	'Abdominal pain'	M37
'252 '	'Malaise and fatigue'	M37
'655 '	Disorders usually diagnosed in infancy childhood or adolescence'	M38
'656 '	Impulse control disorders NEC'	M38
'653 '	Delirium dementia and amnestic and other cognitive disorders'	M39
'49 '	'Diabetes mellitus without complication'	M4
'55 '	'Fluid and electrolyte disorders'	M5
'51 '	'Other endocrine disorders'	M6
'52 '	'Nutritional deficiencies'	M6
'57 '	'Immunity disorders'	M6
'58 '	'Other nutritional; endocrine; and metabolic disorders'	M6
'53 '	'Disorders of lipid metabolism'	M7
'59 '	'Deficiency and other anemia'	M8
'61 '	'Sickle cell anemia'	M8
'63 '	'Diseases of white blood cells'	M8
'64 '	'Other hematologic conditions'	M8

'650 '	'Adjustment disorders'	M9
'651 '	'Anxiety disorders'	M9
'652 '	Attention-deficit conduct and disruptive behavior disorders'	M9
'654 '	'Developmental disorders'	M9
'657 '	'Mood disorders'	M9
'658 '	'Personality disorders'	M9
'659 '	'Schizophrenia and other psychotic disorders'	M9
'660 '	'Alcohol-related disorders'	M9
'661 '	'Substance-related disorders'	M9
'663 '	'Screening and history of mental health and substance abuse codes'	M9
'670 '	'Miscellaneous disorders'	M9
'107 '	'Cardiac arrest and ventricular fibrillation'	
'106 '	'Cardiac dysrhythmias'	
'105 '	'Conduction disorders'	
'100 '	'Acute myocardial infarction'	
'259 '	'Residual codes; unclassified'	
'47 '	'Other and unspecified benign neoplasm'	
'217 '	'Other congenital anomalies'	
'. '	'No diagnosis'	

medical

RF_LABELS

medical

medical

Septicemia, Meningitis, Hepatitis, Septic Shock
Septicemia, Meningitis, Hepatitis, Septic Shock
Septicemia, Meningitis, Hepatitis, Septic Shock
Septicemia, Meningitis, Hepatitis, Septic Shock
Septicemia, Meningitis, Hepatitis, Septic Shock
Adverse effects of drugs, overdose, poisoning
Adverse effects of drugs, overdose, poisoning
Adverse effects of drugs, overdose, poisoning
Adverse effects of drugs, overdose, poisoning
Adverse effects of drugs, overdose, poisoning
Acute Renal Failure
Urinary Tract Infections
Pneumonia, lung complications
Pneumonia, lung complications
Pneumonia, lung complications
Respiratory Failure, respiratory insufficiency
Decubitus Ulcer, Gangrene, Arterial Thrombosis
Decubitus Ulcer, Gangrene, Arterial Thrombosis
Decubitus Ulcer, Gangrene, Arterial Thrombosis

Phlebitis, DVT, pulm embolism
Phlebitis, DVT, pulm embolism
Phlebitis, DVT, pulm embolism
Gastritis, ulcer, intestinal obstr
Gastritis, ulcer, intestinal obstr
Complication of Implanted device, graft
Complications of Surgical Procedures or Medical Care
Complications of Surgical Procedures or Medical Care
Skin, wound, other infections
Skin, wound, other infections
Stroke, Coma
Stroke, Coma
Stroke, Coma
Stroke, Coma
GI hemorrhage
Fracture neck femur, Falls
Fracture neck femur, Falls
Hemorrhage, bleeding problems
Hemorrhage, bleeding problems
Infectious and parasitic diseases
Infectious and parasitic diseases
Infectious and parasitic diseases
Diseases of the nervous system and sense organs
Diseases of the nervous system and sense organs
Diseases of the nervous system and sense organs
Diseases of the nervous system and sense organs
Diseases of the nervous system and sense organs
Diseases of the nervous system and sense organs
Diseases of the nervous system and sense organs
Diseases of the nervous system and sense organs

Diseases of the nervous system and sense organs
Diseases of the nervous system and sense organs
Diseases of the nervous system and sense organs
Diseases of the nervous system and sense organs
Diseases of the nervous system and sense organs
Diseases of the nervous system and sense organs
Diseases of the nervous system and sense organs
Diseases of the nervous system and sense organs
Diseases of the nervous system and sense organs
Cerebrovascular Disease
Cerebrovascular Disease
Cerebrovascular Disease
Essential hypertension
Hypertension with complications and secondary hypertension
Heart valve and congenital heart disorders
Heart valve and congenital heart disorders
Coronary atherosclerosis and other heart disease
Coronary atherosclerosis and other heart disease
Coronary atherosclerosis and other heart disease
CHF, Carditis, Cardiomyopathy
CHF, Carditis, Cardiomyopathy
Diseases of arteries; arterioles; and capillaries
Diseases of arteries; arterioles; and capillaries
Diseases of arteries; arterioles; and capillaries
Diseases of veins and lymphatics
Diseases of veins and lymphatics
Diabetes mellitus with chronic end-organ damage
Chronic obstructive pulmonary disease and bronchiectasis
Asthma
Other Respiratory infections and diseases

Other Respiratory infections and diseases
Other Respiratory infections and diseases
Other Respiratory infections and diseases
Other Respiratory infections and diseases
Other Respiratory infections and diseases
Other Respiratory infections and diseases
Other Respiratory infections and diseases
Other Respiratory infections and diseases
Other Respiratory infections and diseases
Esophageal disorders
Diseases of the digestive system
Diseases of the digestive system
Diseases of the digestive system
Diseases of the digestive system
Diseases of the digestive system
Diseases of the digestive system
Diseases of the digestive system
Diseases of the digestive system
Diseases of the digestive system
Liver and pancreatic disorders
Liver and pancreatic disorders
Liver and pancreatic disorders
Liver and pancreatic disorders
Chronic renal failure and other kidney disease
Chronic renal failure and other kidney disease
Chronic renal failure and other kidney disease
Diseases of the genitourinary system
Diseases of the genitourinary system
Diseases of the genitourinary system
Diseases of the genitourinary system

Diseases of the genitourinary system
Diseases of the genitourinary system
Diseases of the genitourinary system
Diseases of the genitourinary system
Women's Health
Women's Health
Women's Health
Women's Health
Women's Health
Women's Health
Women's Health
Women's Health
Women's Health
Women's Health
Women's Health
Diseases of the skin and connective tissue
Diseases of the skin and connective tissue
Diseases of the skin and connective tissue
Diseases of the skin and connective tissue
Thyroid disorders
Allergic reactions
Diseases of the oral cavity
Diseases of the oral cavity
Diseases of bones, joints, spine
Diseases of bones, joints, spine
Diseases of bones, joints, spine
Diseases of bones, joints, spine
Diseases of bones, joints, spine
Diseases of bones, joints, spine

Diseases of bones, joints, spine
Diseases of bones, joints, spine
Diseases of bones, joints, spine
Diseases of bones, joints, spine
Diseases of bones, joints, spine
Preventative, Rehabilitation and after care
Preventative, Rehabilitation and after care
Preventative, Rehabilitation and after care
Preventative, Rehabilitation and after care
Preventative, Rehabilitation and after care
Preventative, Rehabilitation and after care
Nausea, vomiting, malaise, fatigue, fever
Nausea, vomiting, malaise, fatigue, fever
Nausea, vomiting, malaise, fatigue, fever
Nausea, vomiting, malaise, fatigue, fever
Nausea, vomiting, malaise, fatigue, fever
Developmental, childhood & adolescent disorders
Developmental, childhood & adolescent disorders
Dementia, Parkinson's disease
Diabetes mellitus without complication
Fluid and Electrolyte disturbances
Other Endocrine, nutritional and metabolic diseases and immunity disorders
Other Endocrine, nutritional and metabolic diseases and immunity disorders
Other Endocrine, nutritional and metabolic diseases and immunity disorders
Other Endocrine, nutritional and metabolic diseases and immunity disorders
Disorders of lipid metabolism
Anemia, Coagulation, hemorrhagic disorders
Anemia, Coagulation, hemorrhagic disorders
Anemia, Coagulation, hemorrhagic disorders
Anemia, Coagulation, hemorrhagic disorders

Mental and Behavioral Illness
Mental and Behavioral Illness
Mental and Behavioral Illness
Mental and Behavioral Illness
Mental and Behavioral Illness
Mental and Behavioral Illness
Mental and Behavioral Illness
Mental and Behavioral Illness
Mental and Behavioral Illness
Mental and Behavioral Illness
Mental and Behavioral Illness

;_PX_CC	CCS_PX_LABEL	Irrelevant_claims	PAC	RF
1	Incision and excision of CNS	1		
2	Insertion, replacement, or removal of extracrani	1		
3	Laminectomy, excision intervertebral disc	1		
9	Other OR therapeutic nervous system procedure	1		
10	Thyroidectomy, partial or complete	1		
12	Other therapeutic endocrine procedures	1		
13	Corneal transplant	1		
14	Glaucoma procedures	1		
15	Lens and cataract procedures	1		
16	Repair of retinal tear, detachment	1		
17	Destruction of lesion of retina and choroid	1		
19	Other therapeutic procedures on eyelids, conjun	1		
20	Other intraocular therapeutic procedures	1		
21	Other extraocular muscle and orbit therapeutic p	1		
22	Tympanoplasty	1		
23	Myringotomy	1		
24	Mastoidectomy	1		
28	Plastic procedures on nose	1		
30	Tonsillectomy and/or adenoidectomy	1		
33	Other OR therapeutic procedures on nose, mout	1		
36	Lobectomy or pneumonectomy	1		
42	Other OR therapeutic procedures on respiratory	1		
43	Heart valve procedures	1		
44	Coronary artery bypass graft (CABG)	1		
49	Other OR heart procedures	1		
50	Extracorporeal circulation auxiliary to open heart	1		
51	Endarterectomy, vessel of head and neck	1		
52	Aortic resection, replacement or anastomosis	1		
55	Peripheral vascular bypass	1		
56	Other vascular bypass and shunt, not heart	1		

57	Creation, revision and removal of arteriovenous	1
59	Other OR procedures on vessels of head and nec	1
61	Other OR procedures on vessels other than head	1
64	Bone marrow transplant	1
66	Procedures on spleen	1
67	Other therapeutic procedures, hemic and lymph	1
74	Gastrectomy, partial and total	1
75	Small bowel resection	1
78	Colorectal resection	1
79	Local excision of large intestine lesion (not endos	1
80	Appendectomy	1
84	Cholecystectomy and common duct exploration	1
85	Inguinal and femoral hernia repair	1
86	Other hernia repair	1
94	Other OR upper GI therapeutic procedures	1
96	Other OR lower GI therapeutic procedures	1
99	Other OR gastrointestinal therapeutic procedure	1
101	Transurethral excision, drainage, or removal urin	1
104	Nephrectomy, partial or complete	1
105	Kidney transplant	1
106	Genitourinary incontinence procedures	1
107	Extracorporeal lithotripsy, urinary	1
109	Procedures on the urethra	1
112	Other OR therapeutic procedures of urinary tract	1
113	Transurethral resection of prostate (TURP)	1
114	Open prostatectomy	1
118	Other OR therapeutic procedures, male genital	1
119	Oophorectomy, unilateral and bilateral	1
120	Other operations on ovary	1
122	Removal of ectopic pregnancy	1
123	Other operations on fallopian tubes	1

124	Hysterectomy, abdominal and vaginal	1
125	Other excision of cervix and uterus	1
126	Abortion (termination of pregnancy)	1
127	Dilatation and curettage (D&C), aspiration after c	1
129	Repair of cystocele and rectocele, obliteration of	1
132	Other OR therapeutic procedures, female organs	1
133	Episiotomy	1
134	Cesarean section	1
135	Forceps, vacuum, and breech delivery	1
136	Artificial rupture of membranes to assist delivery	1
137	Other procedures to assist delivery	1
138	Diagnostic amniocentesis	1
139	Fetal monitoring	1
140	Repair of current obstetric laceration	1
141	Other therapeutic obstetrical procedures	1
142	Partial excision bone	1
143	Bunionectomy or repair of toe deformities	1
144	Treatment, facial fracture or dislocation	1
145	Treatment, fracture or dislocation of radius and u	1
146	Treatment, fracture or dislocation of hip and fem	1
147	Treatment, fracture or dislocation of lower extre	1
148	Other fracture and dislocation procedure	1
150	Division of joint capsule, ligament or cartilage	1
151	Excision of semilunar cartilage of knee	1
152	Arthroplasty knee	1
153	Hip replacement, total and partial	1
154	Arthroplasty other than hip or knee	1
158	Spinal fusion	1
160	Other therapeutic procedures on muscles and te	1
161	Other OR therapeutic procedures on bone	1
162	Other OR therapeutic procedures on joints	1

164	Other OR therapeutic procedures on musculoske	1		
166	Lumpectomy, quadrantectomy of breast	1		
167	Mastectomy	1		
176	Other organ transplantation	1		
211	Therapeutic radiology	1		
224	Cancer chemotherapy	1		
230	Extracorporeal shock wave, other than urinary	1		
244	Gastric bypass and volume reduction	1		
157	Amputation of lower extremity	1		
89	Exploratory laparotomy	1		
90	Excision, lysis peritoneal adhesions	1		
68	Injection or ligation of esophageal varices	1		
53	Varicose vein stripping, lower limb	1		
175	Other OR therapeutic procedures on skin and bre	1		
58	Hemodialysis	1		
82	Endoscopic retrograde cannulation of pancreas (	1		
.A	Invalid procedure	1		
91	Peritoneal dialysis		1	PAC10
34	Tracheostomy, temporary and permanent		1	PAC14
39	Incision of pleura, thoracentesis, chest drainage		1	PAC14
216	Respiratory intubation and mechanical ventilation		1	PAC14
60	Embolectomy and endarterectomy of lower limbs		1	PAC16
172	Skin graft		1	PAC34
169	Debridement of wound, infection or burn		1	PAC34
168	Incision and drainage, skin and subcutaneous tissue		1	PAC35
170	Excision of skin lesion		1	PAC35
171	Suture of skin and subcutaneous tissue		1	PAC35
18	Diagnostic procedures on eye			P1
26	Other therapeutic ear procedures			P1
25	Diagnostic procedures on ear			P1
27	Control of epistaxis			P1

29	Oral and Dental Services	P1
31	Diagnostic procedures on nose, mouth and pharynx	P1
32	Other non-OR therapeutic procedures on nose, mouth and pharynx	P1
220	Ophthalmologic and otologic diagnosis and treatment	P1
83	Biopsy of liver	P12
35	Tracheoscopy and laryngoscopy with biopsy	P13
37	Diagnostic bronchoscopy and biopsy of bronchus	P13
38	Other diagnostic procedures on lung and bronchus	P13
40	Other diagnostic procedures of respiratory tract and mediastinum	P13
41	Other non-OR therapeutic procedures on respiratory system	P13
208	Radioisotope pulmonary scan	P13
217	Other respiratory therapy	P13
178	CT scan chest	P13
183	Routine chest X-ray	P13
5	Insertion of catheter or spinal stimulator and injection into spinal canal	P14
11	Diagnostic endocrine procedures	P14
4	Diagnostic spinal tap	P14
6	Decompression peripheral nerve	P14
7	Other diagnostic nervous system procedures	P14
8	Other non-OR or closed therapeutic nervous system procedures	P14
177	Computerized axial tomography (CT) scan head	P14
188	Cerebral arteriogram	P14
192	Diagnostic ultrasound of head and neck	P14
199	Electroencephalogram (EEG)	P14
69	Esophageal dilatation	P15
71	Gastrostomy, temporary and permanent	P15
72	Colostomy, temporary and permanent	P15
73	Ileostomy and other enterostomy	P15
81	Hemorrhoid procedures	P15
87	Laparoscopy	P15
88	Abdominal paracentesis	P15

92	Other bowel diagnostic procedures	P15
93	Other non-OR upper GI therapeutic procedures	P15
95	Other non-OR lower GI therapeutic procedures	P15
97	Other gastrointestinal diagnostic procedures	P15
98	Other non-OR gastrointestinal therapeutic procedures	P15
184	Intraoperative cholangiogram	P15
70	Upper gastrointestinal endoscopy, biopsy	P15
76	Colonoscopy and biopsy	P15
77	Proctoscopy and anorectal biopsy	P15
179	CT scan abdomen	P15
185	Upper gastrointestinal X-ray	P15
186	Lower gastrointestinal X-ray	P15
194	Diagnostic ultrasound of gastrointestinal tract	P15
196	Diagnostic ultrasound of abdomen or retroperitoneum	P15
103	Nephrotomy and nephrostomy	P16
110	Other diagnostic procedures of urinary tract	P16
111	Other non-OR therapeutic procedures of urinary tract	P16
115	Circumcision	P16
117	Other non-OR therapeutic procedures, male genital	P16
100	Endoscopy and endoscopic biopsy of the urinary tract	P16
102	Ureteral catheterization	P16
108	Indwelling catheter	P16
116	Diagnostic procedures, male genital	P16
187	Intravenous pyelogram	P16
200	Nonoperative urinary system measurements	P16
195	Diagnostic ultrasound of urinary tract	P16
121	Ligation of fallopian tubes	P17
128	Diagnostic dilatation and curettage (D&C)	P17
130	Other diagnostic procedures, female organs	P17
131	Other non-OR therapeutic procedures, female organs	P17
65	Bone marrow biopsy	P18

155	Arthrocentesis	P18
156	Injections and aspirations of muscles, tendons, bursa, joints and soft tissue	P18
163	Other non-OR therapeutic procedures on musculoskeletal system	P18
181	Myelogram	P18
159	Other diagnostic procedures on musculoskeletal system	P18
165	Breast biopsy and other diagnostic procedures on breast	P20
173	Other diagnostic procedures on skin and subcutaneous tissue	P20
174	Other non-OR therapeutic procedures on skin and breast	P20
182	Mammography	P20
207	Radioisotope bone scan	P23
180	Other CT scan	P23
197	Other diagnostic ultrasound	P23
198	Magnetic resonance imaging	P23
209	Radioisotope scan and function studies	P23
210	Other radioisotope scan	P23
226	Other diagnostic radiology and related techniques	P23
214	Traction, splints, and other wound care	P26
212	Diagnostic physical therapy	P26
213	Physical therapy exercises, manipulation, and other procedures	P26
215	Other physical therapy and rehabilitation	P26
236	Home Health Services	P27
237	Ancillary Services	P27
239	Transportation - patient, provider, equipment	P27
240	Medications (Injections, infusions and other forms)	P28
218	Psychological and psychiatric evaluation and therapy	P29
219	Alcohol and drug rehabilitation/detoxification	P29
241	Visual aids and other optical supplies	P31
242	Hearing devices and audiology supplies	P31
243	DME and supplies	P31
222	Blood transfusion	P33
221	Nasogastric tube	P33

223	Enteral and parenteral nutrition	P33
149	Arthroscopy	P34
54	Other vascular catheterization, not heart	P4
189	Contrast aortogram	P4
190	Contrast arteriogram of femoral and lower extremity arteries	P4
191	Arterio- or venogram (not heart and head)	P4
63	Other non-OR therapeutic cardiovascular procedures	P4
62	Other diagnostic cardiovascular procedures	P6
193	Diagnostic ultrasound of heart (echocardiogram)	P6
201	Cardiac stress tests	P6
202	Electrocardiogram	P6
203	Electrographic cardiac monitoring	P6
204	Swan-Ganz catheterization for monitoring	P6
225	Conversion of cardiac rhythm	P6
45	Percutaneous transluminal coronary angioplasty (PTCA)	
46	Coronary thrombolysis	
48	Insertion, revision, replacement, removal of cardiac pacemaker or cardioverter/defibrillator	
47	Diagnostic cardiac catheterization, coronary arteriography	
229	Nonoperative removal of foreign body	
238	Infertility Services	
231	Other therapeutic procedures	
205	Arterial blood gases	
233	Laboratory - Chemistry and Hematology	
235	Other Laboratory	
206	Microscopic examination (bacterial smear, culture, toxicology)	
227	Other diagnostic procedures (interview, evaluation, consultation)	
228	Prophylactic vaccinations and inoculations	
232	Anesthesia	
234	Pathology	
.	No procedure	

proc

RF_label

proc

proc

Acute Renal Failure
Tracheostomy, Mechanical ventilation, minor lung procedures
Tracheostomy, Mechanical ventilation, minor lung procedures
Tracheostomy, Mechanical ventilation, minor lung procedures
Decubitus Ulcer, Gangrene, Arterial Thrombosis
Wound dehiscence, debridement, graft
Wound dehiscence, debridement, graft
Skin, wound, other infections
Skin, wound, other infections
Skin, wound, other infections
Eye, ENT, oral procedures
Eye, ENT, oral procedures
Eye, ENT, oral procedures
Eye, ENT, oral procedures

Eye, ENT, oral procedures
Eye, ENT, oral procedures
Eye, ENT, oral procedures
Eye, ENT, oral procedures
Liver, Spleen and Pancreas procedures
Respiratory diagnostic and minor therapeutic procedures
Respiratory diagnostic and minor therapeutic procedures
Respiratory diagnostic and minor therapeutic procedures
Respiratory diagnostic and minor therapeutic procedures
Respiratory diagnostic and minor therapeutic procedures
Respiratory diagnostic and minor therapeutic procedures
Respiratory diagnostic and minor therapeutic procedures
Respiratory diagnostic and minor therapeutic procedures
Respiratory diagnostic and minor therapeutic procedures
Nervous system, endocrine, head and neck minor procedures
Nervous system, endocrine, head and neck minor procedures
Nervous system, endocrine, head and neck minor procedures
Nervous system, endocrine, head and neck minor procedures
Nervous system, endocrine, head and neck minor procedures
Nervous system, endocrine, head and neck minor procedures
Nervous system, endocrine, head and neck minor procedures
Nervous system, endocrine, head and neck minor procedures
Nervous system, endocrine, head and neck minor procedures
Nervous system, endocrine, head and neck minor procedures
GI diagnostic and minor therapeutic procedures
GI diagnostic and minor therapeutic procedures
GI diagnostic and minor therapeutic procedures
GI diagnostic and minor therapeutic procedures
GI diagnostic and minor therapeutic procedures
GI diagnostic and minor therapeutic procedures
GI diagnostic and minor therapeutic procedures

GI diagnostic and minor therapeutic procedures
GI diagnostic and minor therapeutic procedures
GI diagnostic and minor therapeutic procedures
GI diagnostic and minor therapeutic procedures
GI diagnostic and minor therapeutic procedures
GI diagnostic and minor therapeutic procedures
GI diagnostic and minor therapeutic procedures
GI diagnostic and minor therapeutic procedures
GI diagnostic and minor therapeutic procedures
GI diagnostic and minor therapeutic procedures
GI diagnostic and minor therapeutic procedures
GI diagnostic and minor therapeutic procedures
GI diagnostic and minor therapeutic procedures
GI diagnostic and minor therapeutic procedures
GI diagnostic and minor therapeutic procedures
Genitourinary diagnostic and minor therapeutic procedures
Genitourinary diagnostic and minor therapeutic procedures
Genitourinary diagnostic and minor therapeutic procedures
Genitourinary diagnostic and minor therapeutic procedures
Genitourinary diagnostic and minor therapeutic procedures
Genitourinary diagnostic and minor therapeutic procedures
Genitourinary diagnostic and minor therapeutic procedures
Genitourinary diagnostic and minor therapeutic procedures
Genitourinary diagnostic and minor therapeutic procedures
Genitourinary diagnostic and minor therapeutic procedures
Genitourinary diagnostic and minor therapeutic procedures
Genitourinary diagnostic and minor therapeutic procedures
Women's diagnostic and minor therapeutic procedures
Women's diagnostic and minor therapeutic procedures
Women's diagnostic and minor therapeutic procedures
Women's diagnostic and minor therapeutic procedures
Minor musculoskeletal procedures

Minor musculoskeletal procedures
Minor musculoskeletal procedures
Minor musculoskeletal procedures
Minor musculoskeletal procedures
Minor musculoskeletal procedures
Minor skin and breast procedures
Minor skin and breast procedures
Minor skin and breast procedures
Minor skin and breast procedures
Radiology and radionuclear diagnostic services
Radiology and radionuclear diagnostic services
Radiology and radionuclear diagnostic services
Radiology and radionuclear diagnostic services
Radiology and radionuclear diagnostic services
Radiology and radionuclear diagnostic services
Radiology and radionuclear diagnostic services
Physical therapy and rehabilitation
Physical therapy and rehabilitation
Physical therapy and rehabilitation
Physical therapy and rehabilitation
Ancillary, home health, transport
Ancillary, home health, transport
Ancillary, home health, transport
Medication administration
Mental Health Services
Mental Health Services
DME, visual and hearing aids
DME, visual and hearing aids
DME, visual and hearing aids
Support services: nasogastric tube, blood transfusion, parenteral nutrition
Support services: nasogastric tube, blood transfusion, parenteral nutrition

Support services: nasogastric tube, blood transfusion, parenteral nutrition
Other major musculoskeletal procedures
Invasive Vascular Diagnostic & Minor Therapeutic Procedures
Invasive Vascular Diagnostic & Minor Therapeutic Procedures
Invasive Vascular Diagnostic & Minor Therapeutic Procedures
Invasive Vascular Diagnostic & Minor Therapeutic Procedures
Invasive Vascular Diagnostic & Minor Therapeutic Procedures
Non-invasive cardiovascular procedures
Non-invasive cardiovascular procedures
Non-invasive cardiovascular procedures
Non-invasive cardiovascular procedures
Non-invasive cardiovascular procedures
Non-invasive cardiovascular procedures
Non-invasive cardiovascular procedures

Risk Facto	Risk Factor Name	Action	AMI Action Descr
BACL1	Anticoagulants	1	typical
BACL2	Coagulation modifiers	1	typical
EDIAB	antidiabetics	1	typical
EGLI	glucose elevating agents	1	typical
EMRLC	mineralocorticoids	1	typical
ETHYR	thyroid drugs	1	typical
GIACD	Antacids and antispasmodics	1	typical
GIMSC	Miscallaneous GI agents	1	typical
HACEI	ACEI, ARB, anti-renin drugs	1	typical
HARRY	antiarrhythmic agents	1	typical
HBBLK	Beta-Blockers	1	typical
HCLBK	calcium channel blocking agents	1	typical
HDIUR	Diuretics	1	typical
HFLD	plasma expanders	1	typical
HINTR	inotropic agents and vasopressors	1	typical
HNITR	Nitrates and other antianginals	1	typical
HOTHR	Other cardiovascular agents	1	typical
HPLT	Antiplatelet agents, thrombin inhibitors	1	typical
HSTN	Statins and other anti-lipid agents	1	typical
HTMBL	thrombolytics	1	typical
HVSDL	vasodilators	1	typical
LBDIL	Bronchodilators and other antiasthmatics	1	typical
LDECG	Decongestants and antihistaminics	1	typical
LOTHR	Inhalers and respiratory agents	1	typical
NANLG	Analgesics and anti-inflammatory	1	typical
NDEPR	Antidepressants	1	typical
NSEDT	Sedatives and hypnotics	1	typical
RADL	Contrast Media & Radiologic Adjuncts	1	typical
ZNUTR	Iron and other nutritional supplements	1	typical
ESTER	Steroids	1	typical
GIEM	Antiemetics	2	PAC
HTEMG	agents for hypertensive emergencies	2	PAC

IANTB	Antibiotics	2	PAC
IANTF	Antifungals	2	PAC
IANTS	Antiseptics, other topical agents	2	PAC
LHT	Pulm hypertension drugs	2	PAC
NACNV	anticonvulsants	2	PAC
NPSYC	antipsychotics	2	PAC
ZPOIS	Drugs for poisoning	2	PAC
ANGA1	Drugs for General Anesthesia	3	delete
ANGA2	Medical Gas	3	delete
ANLA1	Drugs for Local Anesthesia	3	delete
BERYT	Blood stimulating agents / erythropoeitin	3	delete
CIMM	immune suppression agents	3	delete
CINTF1	Interferons	3	delete
CONC1	Oncology drugs	3	delete
EGA1	growth agents	3	delete
EGA2	growth blocker	3	delete
EMET	Miscallaneous Metabolic Agents	3	delete
EMISC	miscellaneous hormones	3	delete
EOBES	Antiobesity Agents	3	delete
ESXH1	Estrogens, progestins and contraceptives	3	delete
ESXH3	Anti-androgens for BPH	3	delete
ESXH4	Miscellaneous sex hormones	3	delete
EVASP	vasopressin antagonists	3	delete
GALL1	Gallstone treatment	3	delete
GIAND	Antidiarrheals and Irritable Bowel	3	delete
GILAX	Laxatives and GI stimulants	3	delete
GIUC	ulcerative colitis	3	delete
IATB	antituberculosis agents	3	delete
IAVRL	antivirals	3	delete
IMAL	antimalarials	3	delete
IMINF	miscellaneous antiinfectives	3	delete
MPSOR	Antipsoriatics	3	delete
MRHM	antirheumatic and antigout agents	3	delete
MSCLA	Sclerosing agents	3	delete

MSKIN	Local skin agents	3	delete
MSKRL	skeletal muscle relaxant combinations	3	delete
NALZ	Alzheimers drugs	3	delete
NCHG	cholinergic muscle stimulants and agonists	3	delete
NMCNS	Miscallenaeous CNS agents	3	delete
NPARN	antiparkinson agents	3	delete
OPH1	ophthalmic antiinfectives and antiinflammatories	3	delete
OPH2	ophthalmic glaucoma agents	3	delete
OPH3	ophthalmic steroid preparations	3	delete
OPH4	ophthalmic antihistamines and decongestants	3	delete
OPH5	miscellaneous ophthalmic agents	3	delete
OT1	otic preparations	3	delete
RDIAG	diagnostic agents	3	delete
SMKS	smoking cessation agents	3	delete
STRD1	Street drugs	3	delete
UNCAT	uncategorized agents	3	delete
UT1	genitourinary tract agents	3	delete
UVAG1	Urinary and vaginal preparations	3	delete
VACN	Vaccines, immunoglobulins, antitoxins	3	delete

AHRQ: 2010 CCS CLASSIFICATION SYSTEM FOR ICD-9 DIAGNOSIS CODES

NOTE: NEW CODES ARE INTRODUCED IN OCTOBER AND OLD CODES ARE PHASED OUT IN SEPTEMBER.

'ICD-9-CM	'CCS CATE	'CATEGORY DESCRIPTION'	'ICD-9-CM CODE DESCRIPTION'
' '	'0 '	'No DX'	INVALID CODES IN USER DATA
'01000'	'1 '	'Tuberculosis'	PRIM TB COMPLEX-UNSPEC
'01001'	'1 '	'Tuberculosis'	PRIM TB COMPLEX-NO EXAM
'01002'	'1 '	'Tuberculosis'	PRIM TB COMPLEX-EXM UNKN
'01003'	'1 '	'Tuberculosis'	PRIM TB COMPLEX-MICRO DX
'01004'	'1 '	'Tuberculosis'	PRIM TB COMPLEX-CULT DX
'01005'	'1 '	'Tuberculosis'	PRIM TB COMPLEX-HISTO DX
'01006'	'1 '	'Tuberculosis'	PRIM TB COMPLEX-OTH TEST
'01010'	'1 '	'Tuberculosis'	PRIM TB PLEURISY-UNSPEC
'01011'	'1 '	'Tuberculosis'	PRIM TB PLEURISY-NO EXAM
'01012'	'1 '	'Tuberculosis'	PRIM TB PLEUR-EXAM UNKN
'01013'	'1 '	'Tuberculosis'	PRIM TB PLEURIS-MICRO DX
'01014'	'1 '	'Tuberculosis'	PRIM TB PLEURISY-CULT DX
'01015'	'1 '	'Tuberculosis'	PRIM TB PLEURIS-HISTO DX
'01016'	'1 '	'Tuberculosis'	PRIM TB PLEURIS-OTH TEST
'01080'	'1 '	'Tuberculosis'	PRIM PROG TB NEC-UNSPEC
'01081'	'1 '	'Tuberculosis'	PRIM PROG TB NEC-NO EXAM
'01082'	'1 '	'Tuberculosis'	PRIM PR TB NEC-EXAM UNKN
'01083'	'1 '	'Tuberculosis'	PRIM PRG TB NEC-MICRO DX
'01084'	'1 '	'Tuberculosis'	PRIM PROG TB NEC-CULT DX
'01085'	'1 '	'Tuberculosis'	PRIM PRG TB NEC-HISTO DX
'01086'	'1 '	'Tuberculosis'	PRIM PRG TB NEC-OTH TEST
'01090'	'1 '	'Tuberculosis'	PRIMARY TB NOS-UNSPEC
'01091'	'1 '	'Tuberculosis'	PRIMARY TB NOS-NO EXAM
'01092'	'1 '	'Tuberculosis'	PRIMARY TB NOS-EXAM UNKN
'01093'	'1 '	'Tuberculosis'	PRIMARY TB NOS-MICRO DX
'01094'	'1 '	'Tuberculosis'	PRIMARY TB NOS-CULT DX
'01095'	'1 '	'Tuberculosis'	PRIMARY TB NOS-HISTO DX
'01096'	'1 '	'Tuberculosis'	PRIMARY TB NOS-OTH TEST
'01100'	'1 '	'Tuberculosis'	TB LUNG INFILTR-UNSPEC
'01101'	'1 '	'Tuberculosis'	TB LUNG INFILTR-NO EXAM
'01102'	'1 '	'Tuberculosis'	TB LUNG INFILTR-EXM UNKN
'01103'	'1 '	'Tuberculosis'	TB LUNG INFILTR-MICRO DX
'01104'	'1 '	'Tuberculosis'	TB LUNG INFILTR-CULT DX
'01105'	'1 '	'Tuberculosis'	TB LUNG INFILTR-HISTO DX
'01106'	'1 '	'Tuberculosis'	TB LUNG INFILTR-OTH TEST
'01110'	'1 '	'Tuberculosis'	TB LUNG NODULAR-UNSPEC

'01111'	'1	'	'Tuberculosis'	TB LUNG NODULAR-NO EXAM
'01112'	'1	'	'Tuberculosis'	TB LUNG NODUL-EXAM UNKN
'01113'	'1	'	'Tuberculosis'	TB LUNG NODULAR-MICRO DX
'01114'	'1	'	'Tuberculosis'	TB LUNG NODULAR-CULT DX
'01115'	'1	'	'Tuberculosis'	TB LUNG NODULAR-HISTO DX
'01116'	'1	'	'Tuberculosis'	TB LUNG NODULAR-OTH TEST
'01120'	'1	'	'Tuberculosis'	TB LUNG W CAVITY-UNSPEC
'01121'	'1	'	'Tuberculosis'	TB LUNG W CAVITY-NO EXAM
'01122'	'1	'	'Tuberculosis'	TB LUNG CAVITY-EXAM UNKN
'01123'	'1	'	'Tuberculosis'	TB LUNG W CAVIT-MICRO DX
'01124'	'1	'	'Tuberculosis'	TB LUNG W CAVITY-CULT DX
'01125'	'1	'	'Tuberculosis'	TB LUNG W CAVIT-HISTO DX
'01126'	'1	'	'Tuberculosis'	TB LUNG W CAVIT-OTH TEST
'01130'	'1	'	'Tuberculosis'	TB OF BRONCHUS-UNSPEC
'01131'	'1	'	'Tuberculosis'	TB OF BRONCHUS-NO EXAM
'01132'	'1	'	'Tuberculosis'	TB OF BRONCHUS-EXAM UNKN
'01133'	'1	'	'Tuberculosis'	TB OF BRONCHUS-MICRO DX
'01134'	'1	'	'Tuberculosis'	TB OF BRONCHUS-CULT DX
'01135'	'1	'	'Tuberculosis'	TB OF BRONCHUS-HISTO DX
'01136'	'1	'	'Tuberculosis'	TB OF BRONCHUS-OTH TEST
'01140'	'1	'	'Tuberculosis'	TB LUNG FIBROSIS-UNSPEC
'01141'	'1	'	'Tuberculosis'	TB LUNG FIBROSIS-NO EXAM
'01142'	'1	'	'Tuberculosis'	TB LUNG FIBROS-EXAM UNKN
'01143'	'1	'	'Tuberculosis'	TB LUNG FIBROS-MICRO DX
'01144'	'1	'	'Tuberculosis'	TB LUNG FIBROSIS-CULT DX
'01145'	'1	'	'Tuberculosis'	TB LUNG FIBROS-HISTO DX
'01146'	'1	'	'Tuberculosis'	TB LUNG FIBROS-OTH TEST
'01150'	'1	'	'Tuberculosis'	TB BRONCHIECTASIS-UNSPEC
'01151'	'1	'	'Tuberculosis'	TB BRONCHIECT-NO EXAM
'01152'	'1	'	'Tuberculosis'	TB BRONCHIECT-EXAM UNKN
'01153'	'1	'	'Tuberculosis'	TB BRONCHIECT-MICRO DX
'01154'	'1	'	'Tuberculosis'	TB BRONCHIECT-CULT DX
'01155'	'1	'	'Tuberculosis'	TB BRONCHIECT-HISTO DX
'01156'	'1	'	'Tuberculosis'	TB BRONCHIECT-OTH TEST
'01160'	'1	'	'Tuberculosis'	TB PNEUMONIA-UNSPEC
'01161'	'1	'	'Tuberculosis'	TB PNEUMONIA-NO EXAM
'01162'	'1	'	'Tuberculosis'	TB PNEUMONIA-EXAM UNKN
'01163'	'1	'	'Tuberculosis'	TB PNEUMONIA-MICRO DX
'01164'	'1	'	'Tuberculosis'	TB PNEUMONIA-CULT DX
'01165'	'1	'	'Tuberculosis'	TB PNEUMONIA-HISTO DX

'01166'	'1	'	'Tuberculosis'	TB PNEUMONIA-OTH TEST
'01170'	'1	'	'Tuberculosis'	TB PNEUMOTHORAX-UNSPEC
'01171'	'1	'	'Tuberculosis'	TB PNEUMOTHORAX-NO EXAM
'01172'	'1	'	'Tuberculosis'	TB PNEUMOTHORX-EXAM UNKN
'01173'	'1	'	'Tuberculosis'	TB PNEUMOTHORAX-MICRO DX
'01174'	'1	'	'Tuberculosis'	TB PNEUMOTHORAX-CULT DX
'01175'	'1	'	'Tuberculosis'	TB PNEUMOTHORAX-HISTO DX
'01176'	'1	'	'Tuberculosis'	TB PNEUMOTHORAX-OTH TEST
'01180'	'1	'	'Tuberculosis'	PULMONARY TB NEC-UNSPEC
'01181'	'1	'	'Tuberculosis'	PULMONARY TB NEC-NO EXAM
'01182'	'1	'	'Tuberculosis'	PULMON TB NEC-EXAM UNKN
'01183'	'1	'	'Tuberculosis'	PULMON TB NEC-MICRO DX
'01184'	'1	'	'Tuberculosis'	PULMON TB NEC-CULT DX
'01185'	'1	'	'Tuberculosis'	PULMON TB NEC-HISTO DX
'01186'	'1	'	'Tuberculosis'	PULMON TB NEC-OTH TEST
'01190'	'1	'	'Tuberculosis'	PULMONARY TB NOS-UNSPEC
'01191'	'1	'	'Tuberculosis'	PULMONARY TB NOS-NO EXAM
'01192'	'1	'	'Tuberculosis'	PULMON TB NOS-EXAM UNKN
'01193'	'1	'	'Tuberculosis'	PULMON TB NOS-MICRO DX
'01194'	'1	'	'Tuberculosis'	PULMON TB NOS-CULT DX
'01195'	'1	'	'Tuberculosis'	PULMON TB NOS-HISTO DX
'01196'	'1	'	'Tuberculosis'	PULMON TB NOS-OTH TEST
'01200'	'1	'	'Tuberculosis'	TB PLEURISY-UNSPEC
'01201'	'1	'	'Tuberculosis'	TB PLEURISY-NO EXAM
'01202'	'1	'	'Tuberculosis'	TB PLEURISY-EXAM UNKN
'01203'	'1	'	'Tuberculosis'	TB PLEURISY-MICRO DX
'01204'	'1	'	'Tuberculosis'	TB PLEURISY-CULT DX
'01205'	'1	'	'Tuberculosis'	TB PLEURISY-HISTOLOG DX
'01206'	'1	'	'Tuberculosis'	TB PLEURISY-OTH TEST
'01210'	'1	'	'Tuberculosis'	TB THORACIC NODES-UNSPEC
'01211'	'1	'	'Tuberculosis'	TB THORAX NODE-NO EXAM
'01212'	'1	'	'Tuberculosis'	TB THORAX NODE-EXAM UNKN
'01213'	'1	'	'Tuberculosis'	TB THORAX NODE-MICRO DX
'01214'	'1	'	'Tuberculosis'	TB THORAX NODE-CULT DX
'01215'	'1	'	'Tuberculosis'	TB THORAX NODE-HISTO DX
'01216'	'1	'	'Tuberculosis'	TB THORAX NODE-OTH TEST
'01220'	'1	'	'Tuberculosis'	ISOL TRACHEAL TB-UNSPEC
'01221'	'1	'	'Tuberculosis'	ISOL TRACHEAL TB-NO EXAM
'01222'	'1	'	'Tuberculosis'	ISOL TRACH TB-EXAM UNKN
'01223'	'1	'	'Tuberculosis'	ISOLAT TRACH TB-MICRO DX

'01224'	'1	'	'Tuberculosis'	ISOL TRACHEAL TB-CULT DX
'01225'	'1	'	'Tuberculosis'	ISOLAT TRACH TB-HISTO DX
'01226'	'1	'	'Tuberculosis'	ISOLAT TRACH TB-OTH TEST
'01230'	'1	'	'Tuberculosis'	TB LARYNGITIS-UNSPEC
'01231'	'1	'	'Tuberculosis'	TB LARYNGITIS-NO EXAM
'01232'	'1	'	'Tuberculosis'	TB LARYNGITIS-EXAM UNKN
'01233'	'1	'	'Tuberculosis'	TB LARYNGITIS-MICRO DX
'01234'	'1	'	'Tuberculosis'	TB LARYNGITIS-CULT DX
'01235'	'1	'	'Tuberculosis'	TB LARYNGITIS-HISTO DX
'01236'	'1	'	'Tuberculosis'	TB LARYNGITIS-OTH TEST
'01280'	'1	'	'Tuberculosis'	RESP TB NEC-UNSPEC
'01281'	'1	'	'Tuberculosis'	RESP TB NEC-NO EXAM
'01282'	'1	'	'Tuberculosis'	RESP TB NEC-EXAM UNKN
'01283'	'1	'	'Tuberculosis'	RESP TB NEC-MICRO DX
'01284'	'1	'	'Tuberculosis'	RESP TB NEC-CULT DX
'01285'	'1	'	'Tuberculosis'	RESP TB NEC-HISTO DX
'01286'	'1	'	'Tuberculosis'	RESP TB NEC-OTH TEST
'01300'	'1	'	'Tuberculosis'	TB MENINGITIS-UNSPEC
'01301'	'1	'	'Tuberculosis'	TB MENINGITIS-NO EXAM
'01302'	'1	'	'Tuberculosis'	TB MENINGITIS-EXAM UNKN
'01303'	'1	'	'Tuberculosis'	TB MENINGITIS-MICRO DX
'01304'	'1	'	'Tuberculosis'	TB MENINGITIS-CULT DX
'01305'	'1	'	'Tuberculosis'	TB MENINGITIS-HISTO DX
'01306'	'1	'	'Tuberculosis'	TB MENINGITIS-OTH TEST
'01310'	'1	'	'Tuberculosis'	TUBRCLMA MENINGES-UNSPEC
'01311'	'1	'	'Tuberculosis'	TUBRCLMA MENING-NO EXAM
'01312'	'1	'	'Tuberculosis'	TUBRCLMA MENIN-EXAM UNKN
'01313'	'1	'	'Tuberculosis'	TUBRCLMA MENING-MICRO DX
'01314'	'1	'	'Tuberculosis'	TUBRCLMA MENING-CULT DX
'01315'	'1	'	'Tuberculosis'	TUBRCLMA MENING-HISTO DX
'01316'	'1	'	'Tuberculosis'	TUBRCLMA MENING-OTH TEST
'01320'	'1	'	'Tuberculosis'	TUBERCULOMA BRAIN-UNSPEC
'01321'	'1	'	'Tuberculosis'	TUBRCLOMA BRAIN-NO EXAM
'01322'	'1	'	'Tuberculosis'	TUBRCLMA BRAIN-EXAM UNKN
'01323'	'1	'	'Tuberculosis'	TUBRCLOMA BRAIN-MICRO DX
'01324'	'1	'	'Tuberculosis'	TUBRCLOMA BRAIN-CULT DX
'01325'	'1	'	'Tuberculosis'	TUBRCLOMA BRAIN-HISTO DX
'01326'	'1	'	'Tuberculosis'	TUBRCLOMA BRAIN-OTH TEST
'01330'	'1	'	'Tuberculosis'	TB BRAIN ABSCESS-UNSPEC
'01331'	'1	'	'Tuberculosis'	TB BRAIN ABSCESS-NO EXAM

'01332'	'1	'	'Tuberculosis'	TB BRAIN ABSC-EXAM UNKN
'01333'	'1	'	'Tuberculosis'	TB BRAIN ABSC-MICRO DX
'01334'	'1	'	'Tuberculosis'	TB BRAIN ABSCESS-CULT DX
'01335'	'1	'	'Tuberculosis'	TB BRAIN ABSC-HISTO DX
'01336'	'1	'	'Tuberculosis'	TB BRAIN ABSC-OTH TEST
'01340'	'1	'	'Tuberculosis'	TUBRCLMA SP CORD-UNSPEC
'01341'	'1	'	'Tuberculosis'	TUBRCLMA SP CORD-NO EXAM
'01342'	'1	'	'Tuberculosis'	TUBRCLMA SP CD-EXAM UNKN
'01343'	'1	'	'Tuberculosis'	TUBRCLMA SP CRD-MICRO DX
'01344'	'1	'	'Tuberculosis'	TUBRCLMA SP CORD-CULT DX
'01345'	'1	'	'Tuberculosis'	TUBRCLMA SP CRD-HISTO DX
'01346'	'1	'	'Tuberculosis'	TUBRCLMA SP CRD-OTH TEST
'01350'	'1	'	'Tuberculosis'	TB SP CRD ABSCESS-UNSPEC
'01351'	'1	'	'Tuberculosis'	TB SP CRD ABSC-NO EXAM
'01352'	'1	'	'Tuberculosis'	TB SP CRD ABSC-EXAM UNKN
'01353'	'1	'	'Tuberculosis'	TB SP CRD ABSC-MICRO DX
'01354'	'1	'	'Tuberculosis'	TB SP CRD ABSC-CULT DX
'01355'	'1	'	'Tuberculosis'	TB SP CRD ABSC-HISTO DX
'01356'	'1	'	'Tuberculosis'	TB SP CRD ABSC-OTH TEST
'01360'	'1	'	'Tuberculosis'	TB ENCEPHALITIS-UNSPEC
'01361'	'1	'	'Tuberculosis'	TB ENCEPHALITIS-NO EXAM
'01362'	'1	'	'Tuberculosis'	TB ENCEPHALIT-EXAM UNKN
'01363'	'1	'	'Tuberculosis'	TB ENCEPHALITIS-MICRO DX
'01364'	'1	'	'Tuberculosis'	TB ENCEPHALITIS-CULT DX
'01365'	'1	'	'Tuberculosis'	TB ENCEPHALITIS-HISTO DX
'01366'	'1	'	'Tuberculosis'	TB ENCEPHALITIS-OTH TEST
'01380'	'1	'	'Tuberculosis'	CNS TB NEC-UNSPEC
'01381'	'1	'	'Tuberculosis'	CNS TB NEC-NO EXAM
'01382'	'1	'	'Tuberculosis'	CNS TB NEC-EXAM UNKN
'01383'	'1	'	'Tuberculosis'	CNS TB NEC-MICRO DX
'01384'	'1	'	'Tuberculosis'	CNS TB NEC-CULT DX
'01385'	'1	'	'Tuberculosis'	CNS TB NEC-HISTO DX
'01386'	'1	'	'Tuberculosis'	CNS TB NEC-OTH TEST
'01390'	'1	'	'Tuberculosis'	CNS TB NOS-UNSPEC
'01391'	'1	'	'Tuberculosis'	CNS TB NOS-NO EXAM
'01392'	'1	'	'Tuberculosis'	CNS TB NOS-EXAM UNKN
'01393'	'1	'	'Tuberculosis'	CNS TB NOS-MICRO DX
'01394'	'1	'	'Tuberculosis'	CNS TB NOS-CULT DX
'01395'	'1	'	'Tuberculosis'	CNS TB NOS-HISTO DX
'01396'	'1	'	'Tuberculosis'	CNS TB NOS-OTH TEST

'01400'	'1	'	'Tuberculosis'	TB PERITONITIS-UNSPEC
'01401'	'1	'	'Tuberculosis'	TB PERITONITIS-NO EXAM
'01402'	'1	'	'Tuberculosis'	TB PERITONITIS-EXAM UNKN
'01403'	'1	'	'Tuberculosis'	TB PERITONITIS-MICRO DX
'01404'	'1	'	'Tuberculosis'	TB PERITONITIS-CULT DX
'01405'	'1	'	'Tuberculosis'	TB PERITONITIS-HISTO DX
'01406'	'1	'	'Tuberculosis'	TB PERITONITIS-OTH TEST
'01480'	'1	'	'Tuberculosis'	INTESTINAL TB NEC-UNSPEC
'01481'	'1	'	'Tuberculosis'	INTESTIN TB NEC-NO EXAM
'01482'	'1	'	'Tuberculosis'	INTEST TB NEC-EXAM UNKN
'01483'	'1	'	'Tuberculosis'	INTESTIN TB NEC-MICRO DX
'01484'	'1	'	'Tuberculosis'	INTESTIN TB NEC-CULT DX
'01485'	'1	'	'Tuberculosis'	INTESTIN TB NEC-HISTO DX
'01486'	'1	'	'Tuberculosis'	INTESTIN TB NEC-OTH TEST
'01500'	'1	'	'Tuberculosis'	TB OF VERTEBRA-UNSPEC
'01501'	'1	'	'Tuberculosis'	TB OF VERTEBRA-NO EXAM
'01502'	'1	'	'Tuberculosis'	TB OF VERTEBRA-EXAM UNKN
'01503'	'1	'	'Tuberculosis'	TB OF VERTEBRA-MICRO DX
'01504'	'1	'	'Tuberculosis'	TB OF VERTEBRA-CULT DX
'01505'	'1	'	'Tuberculosis'	TB OF VERTEBRA-HISTO DX
'01506'	'1	'	'Tuberculosis'	TB OF VERTEBRA-OTH TEST
'01510'	'1	'	'Tuberculosis'	TB OF HIP-UNSPEC
'01511'	'1	'	'Tuberculosis'	TB OF HIP-NO EXAM
'01512'	'1	'	'Tuberculosis'	TB OF HIP-EXAM UNKN
'01513'	'1	'	'Tuberculosis'	TB OF HIP-MICRO DX
'01514'	'1	'	'Tuberculosis'	TB OF HIP-CULT DX
'01515'	'1	'	'Tuberculosis'	TB OF HIP-HISTO DX
'01516'	'1	'	'Tuberculosis'	TB OF HIP-OTH TEST
'01520'	'1	'	'Tuberculosis'	TB OF KNEE-UNSPEC
'01521'	'1	'	'Tuberculosis'	TB OF KNEE-NO EXAM
'01522'	'1	'	'Tuberculosis'	TB OF KNEE-EXAM UNKN
'01523'	'1	'	'Tuberculosis'	TB OF KNEE-MICRO DX
'01524'	'1	'	'Tuberculosis'	TB OF KNEE-CULT DX
'01525'	'1	'	'Tuberculosis'	TB OF KNEE-HISTO DX
'01526'	'1	'	'Tuberculosis'	TB OF KNEE-OTH TEST
'01550'	'1	'	'Tuberculosis'	TB OF LIMB BONES-UNSPEC
'01551'	'1	'	'Tuberculosis'	TB LIMB BONES-NO EXAM
'01552'	'1	'	'Tuberculosis'	TB LIMB BONES-EXAM UNKN
'01553'	'1	'	'Tuberculosis'	TB LIMB BONES-MICRO DX
'01554'	'1	'	'Tuberculosis'	TB LIMB BONES-CULT DX

'01555'	'1	'	'Tuberculosis'	TB LIMB BONES-HISTO DX
'01556'	'1	'	'Tuberculosis'	TB LIMB BONES-OTH TEST
'01560'	'1	'	'Tuberculosis'	TB OF MASTOID-UNSPEC
'01561'	'1	'	'Tuberculosis'	TB OF MASTOID-NO EXAM
'01562'	'1	'	'Tuberculosis'	TB OF MASTOID-EXAM UNKN
'01563'	'1	'	'Tuberculosis'	TB OF MASTOID-MICRO DX
'01564'	'1	'	'Tuberculosis'	TB OF MASTOID-CULT DX
'01565'	'1	'	'Tuberculosis'	TB OF MASTOID-HISTO DX
'01566'	'1	'	'Tuberculosis'	TB OF MASTOID-OTH TEST
'01570'	'1	'	'Tuberculosis'	TB OF BONE NEC-UNSPEC
'01571'	'1	'	'Tuberculosis'	TB OF BONE NEC-NO EXAM
'01572'	'1	'	'Tuberculosis'	TB OF BONE NEC-EXAM UNKN
'01573'	'1	'	'Tuberculosis'	TB OF BONE NEC-MICRO DX
'01574'	'1	'	'Tuberculosis'	TB OF BONE NEC-CULT DX
'01575'	'1	'	'Tuberculosis'	TB OF BONE NEC-HISTO DX
'01576'	'1	'	'Tuberculosis'	TB OF BONE NEC-OTH TEST
'01580'	'1	'	'Tuberculosis'	TB OF JOINT NEC-UNSPEC
'01581'	'1	'	'Tuberculosis'	TB OF JOINT NEC-NO EXAM
'01582'	'1	'	'Tuberculosis'	TB JOINT NEC-EXAM UNKN
'01583'	'1	'	'Tuberculosis'	TB OF JOINT NEC-MICRO DX
'01584'	'1	'	'Tuberculosis'	TB OF JOINT NEC-CULT DX
'01585'	'1	'	'Tuberculosis'	TB OF JOINT NEC-HISTO DX
'01586'	'1	'	'Tuberculosis'	TB OF JOINT NEC-OTH TEST
'01590'	'1	'	'Tuberculosis'	TB BONE/JOINT NOS-UNSPEC
'01591'	'1	'	'Tuberculosis'	TB BONE/JT NOS-NO EXAM
'01592'	'1	'	'Tuberculosis'	TB BONE/JT NOS-EXAM UNKN
'01593'	'1	'	'Tuberculosis'	TB BONE/JT NOS-MICRO DX
'01594'	'1	'	'Tuberculosis'	TB BONE/JT NOS-CULT DX
'01595'	'1	'	'Tuberculosis'	TB BONE/JT NOS-HISTO DX
'01596'	'1	'	'Tuberculosis'	TB BONE/JT NOS-OTH TEST
'01600'	'1	'	'Tuberculosis'	TB OF KIDNEY-UNSPEC
'01601'	'1	'	'Tuberculosis'	TB OF KIDNEY-NO EXAM
'01602'	'1	'	'Tuberculosis'	TB OF KIDNEY-EXAM UNKN
'01603'	'1	'	'Tuberculosis'	TB OF KIDNEY-MICRO DX
'01604'	'1	'	'Tuberculosis'	TB OF KIDNEY-CULT DX
'01605'	'1	'	'Tuberculosis'	TB OF KIDNEY-HISTO DX
'01606'	'1	'	'Tuberculosis'	TB OF KIDNEY-OTH TEST
'01610'	'1	'	'Tuberculosis'	TB OF BLADDER-UNSPEC
'01611'	'1	'	'Tuberculosis'	TB OF BLADDER-NO EXAM
'01612'	'1	'	'Tuberculosis'	TB OF BLADDER-EXAM UNKN

'01613'	'1	'	'Tuberculosis'	TB OF BLADDER-MICRO DX
'01614'	'1	'	'Tuberculosis'	TB OF BLADDER-CULT DX
'01615'	'1	'	'Tuberculosis'	TB OF BLADDER-HISTO DX
'01616'	'1	'	'Tuberculosis'	TB OF BLADDER-OTH TEST
'01620'	'1	'	'Tuberculosis'	TB OF URETER-UNSPEC
'01621'	'1	'	'Tuberculosis'	TB OF URETER-NO EXAM
'01622'	'1	'	'Tuberculosis'	TB OF URETER-EXAM UNKN
'01623'	'1	'	'Tuberculosis'	TB OF URETER-MICRO DX
'01624'	'1	'	'Tuberculosis'	TB OF URETER-CULT DX
'01625'	'1	'	'Tuberculosis'	TB OF URETER-HISTO DX
'01626'	'1	'	'Tuberculosis'	TB OF URETER-OTH TEST
'01630'	'1	'	'Tuberculosis'	TB URINARY NEC-UNSPEC
'01631'	'1	'	'Tuberculosis'	TB URINARY NEC-NO EXAM
'01632'	'1	'	'Tuberculosis'	TB URINARY NEC-EXAM UNKN
'01633'	'1	'	'Tuberculosis'	TB URINARY NEC-MICRO DX
'01634'	'1	'	'Tuberculosis'	TB URINARY NEC-CULT DX
'01635'	'1	'	'Tuberculosis'	TB URINARY NEC-HISTO DX
'01636'	'1	'	'Tuberculosis'	TB URINARY NEC-OTH TEST
'01640'	'1	'	'Tuberculosis'	TB EPIDIDYMIS-UNSPEC
'01641'	'1	'	'Tuberculosis'	TB EPIDIDYMIS-NO EXAM
'01642'	'1	'	'Tuberculosis'	TB EPIDIDYMIS-EXAM UNKN
'01643'	'1	'	'Tuberculosis'	TB EPIDIDYMIS-MICRO DX
'01644'	'1	'	'Tuberculosis'	TB EPIDIDYMIS-CULT DX
'01645'	'1	'	'Tuberculosis'	TB EPIDIDYMIS-HISTO DX
'01646'	'1	'	'Tuberculosis'	TB EPIDIDYMIS-OTH TEST
'01650'	'1	'	'Tuberculosis'	TB MALE GENIT NEC-UNSPEC
'01651'	'1	'	'Tuberculosis'	TB MALE GEN NEC-NO EXAM
'01652'	'1	'	'Tuberculosis'	TB MALE GEN NEC-EX UNKN
'01653'	'1	'	'Tuberculosis'	TB MALE GEN NEC-MICRO DX
'01654'	'1	'	'Tuberculosis'	TB MALE GEN NEC-CULT DX
'01655'	'1	'	'Tuberculosis'	TB MALE GEN NEC-HISTO DX
'01656'	'1	'	'Tuberculosis'	TB MALE GEN NEC-OTH TEST
'01660'	'1	'	'Tuberculosis'	TB OVARY & TUBE-UNSPEC
'01661'	'1	'	'Tuberculosis'	TB OVARY & TUBE-NO EXAM
'01662'	'1	'	'Tuberculosis'	TB OVARY/TUBE-EXAM UNKN
'01663'	'1	'	'Tuberculosis'	TB OVARY & TUBE-MICRO DX
'01664'	'1	'	'Tuberculosis'	TB OVARY & TUBE-CULT DX
'01665'	'1	'	'Tuberculosis'	TB OVARY & TUBE-HISTO DX
'01666'	'1	'	'Tuberculosis'	TB OVARY & TUBE-OTH TEST
'01670'	'1	'	'Tuberculosis'	TB FEMALE GEN NEC-UNSPEC

'01671'	'1	'	'Tuberculosis'	TB FEM GEN NEC-NO EXAM
'01672'	'1	'	'Tuberculosis'	TB FEM GEN NEC-EXAM UNKN
'01673'	'1	'	'Tuberculosis'	TB FEM GEN NEC-MICRO DX
'01674'	'1	'	'Tuberculosis'	TB FEM GEN NEC-CULT DX
'01675'	'1	'	'Tuberculosis'	TB FEM GEN NEC-HISTO DX
'01676'	'1	'	'Tuberculosis'	TB FEM GEN NEC-OTH TEST
'01690'	'1	'	'Tuberculosis'	GU TB NOS-UNSPEC
'01691'	'1	'	'Tuberculosis'	GU TB NOS-NO EXAM
'01692'	'1	'	'Tuberculosis'	GU TB NOS-EXAM UNKN
'01693'	'1	'	'Tuberculosis'	GU TB NOS-MICRO DX
'01694'	'1	'	'Tuberculosis'	GU TB NOS-CULT DX
'01695'	'1	'	'Tuberculosis'	GU TB NOS-HISTO DX
'01696'	'1	'	'Tuberculosis'	GU TB NOS-OTH TEST
'01700'	'1	'	'Tuberculosis'	TB SKIN/SUBCUTAN-UNSPEC
'01701'	'1	'	'Tuberculosis'	TB SKIN/SUBCUT-NO EXAM
'01702'	'1	'	'Tuberculosis'	TB SKIN/SUBCUT-EXAM UNKN
'01703'	'1	'	'Tuberculosis'	TB SKIN/SUBCUT-MICRO DX
'01704'	'1	'	'Tuberculosis'	TB SKIN/SUBCUT-CULT DX
'01705'	'1	'	'Tuberculosis'	TB SKIN/SUBCUT-HISTO DX
'01706'	'1	'	'Tuberculosis'	TB SKIN/SUBCUT-OTH TEST
'01710'	'1	'	'Tuberculosis'	ERYTHEMA NODOS TB-UNSPEC
'01711'	'1	'	'Tuberculosis'	ERYTHEM NODOS TB-NO EXAM
'01712'	'1	'	'Tuberculosis'	ERYTHEM NOD TB-EXAM UNKN
'01713'	'1	'	'Tuberculosis'	ERYTHEM NOD TB-MICRO DX
'01714'	'1	'	'Tuberculosis'	ERYTHEM NODOS TB-CULT DX
'01715'	'1	'	'Tuberculosis'	ERYTHEM NOD TB-HISTO DX
'01716'	'1	'	'Tuberculosis'	ERYTHEM NOD TB-OTH TEST
'01720'	'1	'	'Tuberculosis'	TB PERIPH LYMPH-UNSPEC
'01721'	'1	'	'Tuberculosis'	TB PERIPH LYMPH-NO EXAM
'01722'	'1	'	'Tuberculosis'	TB PERIPH LYMPH-EXAM UNK
'01723'	'1	'	'Tuberculosis'	TB PERIPH LYMPH-MICRO DX
'01724'	'1	'	'Tuberculosis'	TB PERIPH LYMPH-CULT DX
'01725'	'1	'	'Tuberculosis'	TB PERIPH LYMPH-HISTO DX
'01726'	'1	'	'Tuberculosis'	TB PERIPH LYMPH-OTH TEST
'01730'	'1	'	'Tuberculosis'	TB OF EYE-UNSPEC
'01731'	'1	'	'Tuberculosis'	TB OF EYE-NO EXAM
'01732'	'1	'	'Tuberculosis'	TB OF EYE-EXAM UNKN
'01733'	'1	'	'Tuberculosis'	TB OF EYE-MICRO DX
'01734'	'1	'	'Tuberculosis'	TB OF EYE-CULT DX
'01735'	'1	'	'Tuberculosis'	TB OF EYE-HISTO DX

'01736'	'1	'	'Tuberculosis'	TB OF EYE-OTH TEST
'01740'	'1	'	'Tuberculosis'	TB OF EAR-UNSPEC
'01741'	'1	'	'Tuberculosis'	TB OF EAR-NO EXAM
'01742'	'1	'	'Tuberculosis'	TB OF EAR-EXAM UNKN
'01743'	'1	'	'Tuberculosis'	TB OF EAR-MICRO DX
'01744'	'1	'	'Tuberculosis'	TB OF EAR-CULT DX
'01745'	'1	'	'Tuberculosis'	TB OF EAR-HISTO DX
'01746'	'1	'	'Tuberculosis'	TB OF EAR-OTH TEST
'01750'	'1	'	'Tuberculosis'	TB OF THYROID-UNSPEC
'01751'	'1	'	'Tuberculosis'	TB OF THYROID-NO EXAM
'01752'	'1	'	'Tuberculosis'	TB OF THYROID-EXAM UNKN
'01753'	'1	'	'Tuberculosis'	TB OF THYROID-MICRO DX
'01754'	'1	'	'Tuberculosis'	TB OF THYROID-CULT DX
'01755'	'1	'	'Tuberculosis'	TB OF THYROID-HISTO DX
'01756'	'1	'	'Tuberculosis'	TB OF THYROID-OTH TEST
'01760'	'1	'	'Tuberculosis'	TB OF ADRENAL-UNSPEC
'01761'	'1	'	'Tuberculosis'	TB OF ADRENAL-NO EXAM
'01762'	'1	'	'Tuberculosis'	TB OF ADRENAL-EXAM UNKN
'01763'	'1	'	'Tuberculosis'	TB OF ADRENAL-MICRO DX
'01764'	'1	'	'Tuberculosis'	TB OF ADRENAL-CULT DX
'01765'	'1	'	'Tuberculosis'	TB OF ADRENAL-HISTO DX
'01766'	'1	'	'Tuberculosis'	TB OF ADRENAL-OTH TEST
'01770'	'1	'	'Tuberculosis'	TB OF SPLEEN-UNSPEC
'01771'	'1	'	'Tuberculosis'	TB OF SPLEEN-NO EXAM
'01772'	'1	'	'Tuberculosis'	TB OF SPLEEN-EXAM UNKN
'01773'	'1	'	'Tuberculosis'	TB OF SPLEEN-MICRO DX
'01774'	'1	'	'Tuberculosis'	TB OF SPLEEN-CULT DX
'01775'	'1	'	'Tuberculosis'	TB OF SPLEEN-HISTO DX
'01776'	'1	'	'Tuberculosis'	TB OF SPLEEN-OTH TEST
'01780'	'1	'	'Tuberculosis'	TB ESOPHAGUS-UNSPEC
'01781'	'1	'	'Tuberculosis'	TB ESOPHAGUS-NO EXAM
'01782'	'1	'	'Tuberculosis'	TB ESOPHAGUS-EXAM UNKN
'01783'	'1	'	'Tuberculosis'	TB ESOPHAGUS-MICRO DX
'01784'	'1	'	'Tuberculosis'	TB ESOPHAGUS-CULT DX
'01785'	'1	'	'Tuberculosis'	TB ESOPHAGUS-HISTO DX
'01786'	'1	'	'Tuberculosis'	TB ESOPHAGUS-OTH TEST
'01790'	'1	'	'Tuberculosis'	TB OF ORGAN NEC-UNSPEC
'01791'	'1	'	'Tuberculosis'	TB OF ORGAN NEC-NO EXAM
'01792'	'1	'	'Tuberculosis'	TB ORGAN NEC-EXAM UNKN
'01793'	'1	'	'Tuberculosis'	TB OF ORGAN NEC-MICRO DX

'01794'	'1	'	'Tuberculosis'	TB OF ORGAN NEC-CULT DX
'01795'	'1	'	'Tuberculosis'	TB OF ORGAN NEC-HISTO DX
'01796'	'1	'	'Tuberculosis'	TB OF ORGAN NEC-OTH TEST
'01800'	'1	'	'Tuberculosis'	ACUTE MILIARY TB-UNSPEC
'01801'	'1	'	'Tuberculosis'	ACUTE MILIARY TB-NO EXAM
'01802'	'1	'	'Tuberculosis'	AC MILIARY TB-EXAM UNKN
'01803'	'1	'	'Tuberculosis'	AC MILIARY TB-MICRO DX
'01804'	'1	'	'Tuberculosis'	ACUTE MILIARY TB-CULT DX
'01805'	'1	'	'Tuberculosis'	AC MILIARY TB-HISTO DX
'01806'	'1	'	'Tuberculosis'	AC MILIARY TB-OTH TEST
'01880'	'1	'	'Tuberculosis'	MILIARY TB NEC-UNSPEC
'01881'	'1	'	'Tuberculosis'	MILIARY TB NEC-NO EXAM
'01882'	'1	'	'Tuberculosis'	MILIARY TB NEC-EXAM UNKN
'01883'	'1	'	'Tuberculosis'	MILIARY TB NEC-MICRO DX
'01884'	'1	'	'Tuberculosis'	MILIARY TB NEC-CULT DX
'01885'	'1	'	'Tuberculosis'	MILIARY TB NEC-HISTO DX
'01886'	'1	'	'Tuberculosis'	MILIARY TB NEC-OTH TEST
'01890'	'1	'	'Tuberculosis'	MILIARY TB NOS-UNSPEC
'01891'	'1	'	'Tuberculosis'	MILIARY TB NOS-NO EXAM
'01892'	'1	'	'Tuberculosis'	MILIARY TB NOS-EXAM UNKN
'01893'	'1	'	'Tuberculosis'	MILIARY TB NOS-MICRO DX
'01894'	'1	'	'Tuberculosis'	MILIARY TB NOS-CULT DX
'01895'	'1	'	'Tuberculosis'	MILIARY TB NOS-HISTO DX
'01896'	'1	'	'Tuberculosis'	MILIARY TB NOS-OTH TEST
'1370 '	'1	'	'Tuberculosis'	LATE EFFECT TB- RESP/NOS
'1371 '	'1	'	'Tuberculosis'	LATE EFFECT CNS TB
'1372 '	'1	'	'Tuberculosis'	LATE EFFECT GU TB
'1373 '	'1	'	'Tuberculosis'	LATE EFF BONE & JOINT TB
'1374 '	'1	'	'Tuberculosis'	LATE EFFECT TB NEC
'V1201'	'1	'	'Tuberculosis'	HX TUBERCULOSIS (Begin 1994)
'0031 '	'2	'	'Septicemia'	SALMONELLA SEPTICEMIA
'0202 '	'2	'	'Septicemia'	SEPTICEMIC PLAGUE
'0223 '	'2	'	'Septicemia'	ANTHRAX SEPTICEMIA
'0362 '	'2	'	'Septicemia'	MENINGOCOCCEMIA
'0380 '	'2	'	'Septicemia'	STREPTOCOCCAL SEPTICEMIA
'0381 '	'2	'	'Septicemia'	STAPHYLOCOCC SEPTICEMIA (End 1997)
'03810'	'2	'	'Septicemia'	STAPH SEPTICEMIA- UNSPEC (Begin 1997)
'03811'	'2	'	'Septicemia'	STAPH AUREUS SEPTICEMIA (Begin 1997)
'03812'	'2	'	'Septicemia'	MRSA SEPTICEMIA (Begin 2008)
'03819'	'2	'	'Septicemia'	OT STAPH SEPTICEMIA (Begin 1997)

'0382 '	'2	'	'Septicemia'	PNEUMOCOCCAL SEPTICEMIA
'0383 '	'2	'	'Septicemia'	ANAEROBIC SEPTICEMIA
'03840'	'2	'	'Septicemia'	GRAM-NEG SEPTICEMIA NOS
'03841'	'2	'	'Septicemia'	H. INFLUENAE SEPTICEMIA
'03842'	'2	'	'Septicemia'	E COLI SEPTICEMIA
'03843'	'2	'	'Septicemia'	PSEUDOMONAS SEPTICEMIA
'03844'	'2	'	'Septicemia'	SERRATIA SEPTICEMIA
'03849'	'2	'	'Septicemia'	GRAM-NEG SEPTICEMIA NEC
'0388 '	'2	'	'Septicemia'	SEPTICEMIA NEC
'0389 '	'2	'	'Septicemia'	SEPTICEMIA NOS
'0545 '	'2	'	'Septicemia'	HERPETIC SEPTICEMIA
'449 '	'2	'	'Septicemia'	SEPTIC ARTERIAL EMBOLISM (Begin 2007)
'7907 '	'2	'	'Septicemia'	BACTEREMIA NOS
'0200 '	'3	'	'Oth bact inf'	BUBONIC PLAGUE
'0208 '	'3	'	'Oth bact inf'	OTHER TYPES OF PLAGUE
'0209 '	'3	'	'Oth bact inf'	PLAGUE NOS
'0218 '	'3	'	'Oth bact inf'	TULAREMIA NEC
'0219 '	'3	'	'Oth bact inf'	TULAREMIA NOS
'0228 '	'3	'	'Oth bact inf'	OTHER ANTHRAX MANIFEST
'0229 '	'3	'	'Oth bact inf'	ANTHRAX NOS
'0230 '	'3	'	'Oth bact inf'	BRUCELLA MELITENSIS
'0231 '	'3	'	'Oth bact inf'	BRUCELLA ABORTUS
'0232 '	'3	'	'Oth bact inf'	BRUCELLA SUIS
'0233 '	'3	'	'Oth bact inf'	BRUCELLA CANIS
'0238 '	'3	'	'Oth bact inf'	BRUCELLOSIS NEC
'0239 '	'3	'	'Oth bact inf'	BRUCELLOSIS NOS
'024 '	'3	'	'Oth bact inf'	GLANDERS
'025 '	'3	'	'Oth bact inf'	MELIOIDOSIS
'0260 '	'3	'	'Oth bact inf'	SPIRILLARY FEVER
'0269 '	'3	'	'Oth bact inf'	RAT-BITE FEVER NOS
'0270 '	'3	'	'Oth bact inf'	LISTERIOSIS
'0271 '	'3	'	'Oth bact inf'	ERYSIPELOTHRIX INFECTION
'0272 '	'3	'	'Oth bact inf'	PASTEURELLOSIS
'0278 '	'3	'	'Oth bact inf'	ZOONOTIC BACT DIS NEC
'0279 '	'3	'	'Oth bact inf'	ZOONOTIC BACT DIS NOS
'0300 '	'3	'	'Oth bact inf'	LEPROMATOUS LEPROSY
'0301 '	'3	'	'Oth bact inf'	TUBERCULOID LEPROSY
'0302 '	'3	'	'Oth bact inf'	INDETERMINATE LEPROSY
'0303 '	'3	'	'Oth bact inf'	BORDERLINE LEPROSY
'0308 '	'3	'	'Oth bact inf'	LEPROSY NEC

'0309 '	'3	'	'Oth bact inf'	LEPROSY NOS
'0312 '	'3	'	'Oth bact inf'	DX DUE TO DISSEM MYCOBACT (Begin 1997)
'0318 '	'3	'	'Oth bact inf'	MYCOBACTERIAL DIS NEC
'0319 '	'3	'	'Oth bact inf'	MYCOBACTERIAL DIS NOS
'03289'	'3	'	'Oth bact inf'	DIPHTHERIA NEC
'0329 '	'3	'	'Oth bact inf'	DIPHTHERIA NOS
'0330 '	'3	'	'Oth bact inf'	BORDETELLA PERTUSSIS
'0331 '	'3	'	'Oth bact inf'	BORDETELLA PARAPERTUSSIS
'0338 '	'3	'	'Oth bact inf'	WHOOPING COUGH NEC
'0339 '	'3	'	'Oth bact inf'	WHOOPING COUGH NOS
'0341 '	'3	'	'Oth bact inf'	SCARLET FEVER
'0363 '	'3	'	'Oth bact inf'	MENINGOCOCC ADRENAL SYND
'03681'	'3	'	'Oth bact inf'	MENINGOCOCC OPTIC NEURIT
'03689'	'3	'	'Oth bact inf'	MENINGOCOCCAL INFECT NEC
'0369 '	'3	'	'Oth bact inf'	MENINGOCOCCAL INFECT NOS
'037 '	'3	'	'Oth bact inf'	TETANUS
'0392 '	'3	'	'Oth bact inf'	ABDOMINAL ACTINOMYCOSIS
'0393 '	'3	'	'Oth bact inf'	CERVICOFAC ACTINOMYCOSIS
'0394 '	'3	'	'Oth bact inf'	MADURA FOOT
'0398 '	'3	'	'Oth bact inf'	ACTINOMYCOSIS NEC
'0399 '	'3	'	'Oth bact inf'	ACTINOMYCOSIS NOS
'0400 '	'3	'	'Oth bact inf'	GAS GANGRENE
'0401 '	'3	'	'Oth bact inf'	RHINOSCLEROMA
'0402 '	'3	'	'Oth bact inf'	WHIPPLE-S DISEASE
'0403 '	'3	'	'Oth bact inf'	NECROBACILLOSIS
'04042'	'3	'	'Oth bact inf'	WOUND BOTULISM (Begin 2007)
'04081'	'3	'	'Oth bact inf'	TROPICAL PYOMYOSITIS
'04082'	'3	'	'Oth bact inf'	TOXIC SHOCK SYNDROME (Begin 2002)
'04089'	'3	'	'Oth bact inf'	BACTERIAL DISEASES NEC
'0410 '	'3	'	'Oth bact inf'	STREPTOCOCCUS INFECT NOS (Begin 1980, End 1992)
'04100'	'3	'	'Oth bact inf'	STREPTOCOCCUS UNSPEC (Begin 1992)
'04101'	'3	'	'Oth bact inf'	GROUP A STREPTOCOCCUS (Begin 1992)
'04102'	'3	'	'Oth bact inf'	GROUP B STREPTOCOCCUS (Begin 1992)
'04103'	'3	'	'Oth bact inf'	GROUP C STREPTOCOCCUS (Begin 1992)
'04104'	'3	'	'Oth bact inf'	GROUP D STREPTOCOCCUS (Begin 1992)
'04105'	'3	'	'Oth bact inf'	GROUP G STREPTOCOCCUS (Begin 1992)
'04109'	'3	'	'Oth bact inf'	OTHER STREPTOCOCCUS (Begin 1992)
'0411 '	'3	'	'Oth bact inf'	STAPH INFECTION NOS (Begin 1980, End 1992)
'04110'	'3	'	'Oth bact inf'	STAPH UNSPEC (Begin 1992)
'04111'	'3	'	'Oth bact inf'	STAPH AUREUS (Begin 1992)

'04112'	'3	'	'Oth bact inf'	MRSA ELSEWHERE/NOS (Begin 2008)
'04119'	'3	'	'Oth bact inf'	OTHER STAPH (Begin 1992)
'0412 '	'3	'	'Oth bact inf'	PNEUMOCOCCUS INFECT NOS
'0413 '	'3	'	'Oth bact inf'	KLEBSIELLA INFECT NOS
'0414 '	'3	'	'Oth bact inf'	E. COLI INFECT NOS
'0415 '	'3	'	'Oth bact inf'	H. INFLUENZAE INFECT NOS
'0416 '	'3	'	'Oth bact inf'	PROTEUS INFECTION NOS
'0417 '	'3	'	'Oth bact inf'	PSEUDOMONAS INFECT NOS
'0418 '	'3	'	'Oth bact inf'	BACTERIAL INFECTION NEC (Begin 1980, End 1992)
'04181'	'3	'	'Oth bact inf'	MYCOPLASMA (Begin 1992)
'04182'	'3	'	'Oth bact inf'	BACILLUS FRAGILIS (Begin 1992)
'04183'	'3	'	'Oth bact inf'	CLOSTRID PERFRINGENS (Begin 1992)
'04184'	'3	'	'Oth bact inf'	OTHER ANAEROBES (Begin 1992)
'04185'	'3	'	'Oth bact inf'	OTHER GRAM NEG ORGS (Begin 1992)
'04186'	'3	'	'Oth bact inf'	HELICOBACTER PYLORI INFECTION (Begin 1995)
'04189'	'3	'	'Oth bact inf'	OTHER SPEC BACTERIA (Begin 1992)
'0419 '	'3	'	'Oth bact inf'	BACTERIAL INFECTION NOS
'390 '	'3	'	'Oth bact inf'	RHEUM FEV W/O HRT INVOLV
'3929 '	'3	'	'Oth bact inf'	RHEUMATIC CHOREA NOS
'7953 '	'3	'	'Oth bact inf'	POSITIVE CULTURE FINDING (End 2002)
'79531'	'3	'	'Oth bact inf'	NONSPECIFIC POSITIVE FINDINGS/ANTHRAX (Begin 2002)
'79539'	'3	'	'Oth bact inf'	OTHER NONSPECIFIC POSITIVE CULTURE (Begin 2002)
'V090 '	'3	'	'Oth bact inf'	INFEC-PENICILLIN-RESIST ORGS (Begin 1993)
'V091 '	'3	'	'Oth bact inf'	INFEC-CEPHALOSPORIN-RESIST ORGS (Begin 1993)
'V092 '	'3	'	'Oth bact inf'	INFEC-MACROLIDES-RESIST ORGS (Begin 1993)
'V093 '	'3	'	'Oth bact inf'	INFEC-TETRACYCLINE-RESIST ORGS (Begin 1993)
'V094 '	'3	'	'Oth bact inf'	INFEC-AMINOGLYCOSIDE-RESIST ORGS (Begin 1993)
'V0950'	'3	'	'Oth bact inf'	INFEC-UNRESIST TO MULT QUINOLONES (Begin 1993)
'V0951'	'3	'	'Oth bact inf'	INFEC-MULT QUINOLONES-RESIST ORGS (Begin 1993)
'V096 '	'3	'	'Oth bact inf'	INFEC-SULFONAMIDES-RESIST ORGS (Begin 1993)
'V0970'	'3	'	'Oth bact inf'	INFEC-NOT MULTI-ANTIMYCOBACT-RESIS (Begin 1993)
'V0971'	'3	'	'Oth bact inf'	INFEC-MULTI-ANTIMYCOBAC-RESIS ORGS (Begin 1993)
'V0980'	'3	'	'Oth bact inf'	INFEC-OTH ORGS NOT MULTIDRUG-RESIS (Begin 1993)
'V0981'	'3	'	'Oth bact inf'	INFEC-OTH MULTI-DRUG-RESIST ORGS (Begin 1993)
'V0990'	'3	'	'Oth bact inf'	INFEC-UNSP ORGS NOT MULTDRUG-RESIS (Begin 1993)
'V0991'	'3	'	'Oth bact inf'	INFEC-UNSPEC MULTIDRUG-RESIST ORGS (Begin 1993)
'1100 '	'4	'	'Mycoses'	DERMATOPHYT SCALP/BEARD
'1101 '	'4	'	'Mycoses'	DERMATOPHYTOSIS OF NAIL
'1102 '	'4	'	'Mycoses'	DERMATOPHYTOSIS OF HAND
'1103 '	'4	'	'Mycoses'	DERMATOPHYTOSIS OF GROIN

'1104 '	'4	'	'Mycoses'	DERMATOPHYTOSIS OF FOOT
'1105 '	'4	'	'Mycoses'	DERMATOPHYTOSIS OF BODY
'1106 '	'4	'	'Mycoses'	DEEP DERMATOPHYTOSIS
'1108 '	'4	'	'Mycoses'	DERMATOPHYTOSIS SITE NEC
'1109 '	'4	'	'Mycoses'	DERMATOPHYTOSIS SITE NOS
'1110 '	'4	'	'Mycoses'	PITYRIASIS VERSICOLOR
'1111 '	'4	'	'Mycoses'	TINEA NIGRA
'1112 '	'4	'	'Mycoses'	TINEA BLANCA
'1113 '	'4	'	'Mycoses'	BLACK PIEDRA
'1118 '	'4	'	'Mycoses'	DERMATOMYCOSES NEC
'1119 '	'4	'	'Mycoses'	DERMATOMYCOSIS NOS
'1120 '	'4	'	'Mycoses'	THRUSH
'1121 '	'4	'	'Mycoses'	CANDIDAL VULVOVAGINITIS
'1122 '	'4	'	'Mycoses'	CANDIDIAS UROGENITAL NEC
'1123 '	'4	'	'Mycoses'	CUTANEOUS CANDIDIASIS
'1125 '	'4	'	'Mycoses'	DISSEMINATED CANDIDIASIS
'11282'	'4	'	'Mycoses'	CANDIDAL OTITIS EXTERNA
'11284'	'4	'	'Mycoses'	CANDIDAL ESOPHAGITIS (Begin 1992)
'11285'	'4	'	'Mycoses'	CANDIDAL ENTERITIS (Begin 1992)
'11289'	'4	'	'Mycoses'	CANDIDIASIS SITE NEC
'1129 '	'4	'	'Mycoses'	CANDIDIASIS SITE NOS
'1141 '	'4	'	'Mycoses'	PRIM CUTAN COCCIDIOID
'1143 '	'4	'	'Mycoses'	PROGRESS COCCIDIOID NEC
'1149 '	'4	'	'Mycoses'	COCCIDIOIDOMYCOSIS NOS
'11500'	'4	'	'Mycoses'	HISTOPLASMA CAPSULAT NOS
'11509'	'4	'	'Mycoses'	HISTOPLASMA CAPSULAT NEC
'11510'	'4	'	'Mycoses'	HISTOPLASMA DUBOISII NOS
'11519'	'4	'	'Mycoses'	HISTOPLASMA DUBOISII NEC
'11590'	'4	'	'Mycoses'	HISTOPLASMOSIS NOS
'11599'	'4	'	'Mycoses'	HISTOPLASMOSIS NEC
'1160 '	'4	'	'Mycoses'	BLASTOMYCOSIS
'1161 '	'4	'	'Mycoses'	PARACOCCIDIOIDOMYCOSIS
'1162 '	'4	'	'Mycoses'	LOBOMYCOSIS
'1170 '	'4	'	'Mycoses'	RHINOSPORIDIOSIS
'1171 '	'4	'	'Mycoses'	SPOROTRICHOSIS
'1172 '	'4	'	'Mycoses'	CHROMOBLASTOMYCOSIS
'1173 '	'4	'	'Mycoses'	ASPERGILLOSIS
'1174 '	'4	'	'Mycoses'	MYCOTIC MYCETOMAS
'1175 '	'4	'	'Mycoses'	CRYPTOCOCCOSIS
'1176 '	'4	'	'Mycoses'	ALLESCHERIOSIS

'1177 '	'4 '	'Mycoses'	ZYGOMYCOSIS
'1178 '	'4 '	'Mycoses'	DEMATIACIOUS FUNGI INF
'1179 '	'4 '	'Mycoses'	MYCOSES NEC & NOS
'118 '	'4 '	'Mycoses'	OPPORTUNISTIC MYCOSES
'042 '	'5 '	'HIV infectn'	HIV DISEASE (Begin 1994)
'0420 '	'5 '	'HIV infectn'	HIV W/SPECIF INFECTIONS (Begin 1986, End 1994)
'0421 '	'5 '	'HIV infectn'	HIV CAUS OTH SPEC INFECT (Begin 1986, End 1994)
'0422 '	'5 '	'HIV infectn'	HIV W/SPEC MALIG NEOPLSM (Begin 1986, End 1994)
'0429 '	'5 '	'HIV infectn'	AIDS- UNSPECIFIED (Begin 1986, End 1994)
'0430 '	'5 '	'HIV infectn'	HIV CAUS LYMPHADENOPATHY (Begin 1986, End 1994)
'0431 '	'5 '	'HIV infectn'	HIV CAUS SP CNS DISEASE (Begin 1986, End 1994)
'0432 '	'5 '	'HIV infectn'	HIV CAUS OT DISOR IMMUNE (Begin 1986, End 1994)
'0433 '	'5 '	'HIV infectn'	HIV CAUS OTH SPECIF COND (Begin 1986, End 1994)
'0439 '	'5 '	'HIV infectn'	ARC- UNSPECIFIED (Begin 1986, End 1994)
'0440 '	'5 '	'HIV infectn'	HIV CAUS ACUTE INFECTION (Begin 1986, End 1994)
'0449 '	'5 '	'HIV infectn'	HIV- UNSPECIFIED (Begin 1986, End 1994)
'07953'	'5 '	'HIV infectn'	HIV TYPE 2 (Begin 1993)
'27910'	'5 '	'HIV infectn'	IMMUNDEF T-CELL DEF NOS
'27919'	'5 '	'HIV infectn'	DEFIC CELL IMMUNITY NOS
'79571'	'5 '	'HIV infectn'	NONSPECIFIC SEROLOG HIV (Begin 1994)
'7958 '	'5 '	'HIV infectn'	POSITIVE SERO/VIRAL HIV (Begin 1986, End 1994)
'V08 '	'5 '	'HIV infectn'	HIV POSITIVE NOS (Begin 1994)
'0700 '	'6 '	'Hepatitis'	HEPATITIS A WITH COMA
'0701 '	'6 '	'Hepatitis'	HEPATITIS A W/O COMA
'0702 '	'6 '	'Hepatitis'	HEPATITIS B WITH COMA (Begin 1980, End 1991)
'07020'	'6 '	'Hepatitis'	VRL HEPAT B CM W/O DELTA (Begin 1991)
'07021'	'6 '	'Hepatitis'	VRL HEPAT B CM W DELTA (Begin 1991)
'07022'	'6 '	'Hepatitis'	CHR HEPAT COMA W/O DELTA (Begin 1994)
'07023'	'6 '	'Hepatitis'	CHR HEPAT COMA W/ DELTA (Begin 1994)
'0703 '	'6 '	'Hepatitis'	HEPATITIS B W/O COMA (Begin 1980, End 1991)
'07030'	'6 '	'Hepatitis'	VRL HPT B W/O CM W/O DLT (Begin 1991)
'07031'	'6 '	'Hepatitis'	VRL HPT B W/O CM W DELTA (Begin 1991)
'07032'	'6 '	'Hepatitis'	CHR HEPAT W/O COMA W/O DELTA (Begin 1994)
'07033'	'6 '	'Hepatitis'	CHR HEPAT W/O COMA W/ DELTA (Begin 1994)
'0704 '	'6 '	'Hepatitis'	VIRAL HEPAT NEC W COMA (Begin 1980, End 1991)
'07041'	'6 '	'Hepatitis'	SPF VRL HPT CM HPT C (Begin 1991)
'07042'	'6 '	'Hepatitis'	SPF VRL HPT CM DLT W/O B (Begin 1991)
'07043'	'6 '	'Hepatitis'	SPF VRL HPT CM HPT E (Begin 1991)
'07044'	'6 '	'Hepatitis'	CHR HEPAT C W/ COMA (Begin 1994)
'07049'	'6 '	'Hepatitis'	SPF VRL HPT CM (Begin 1991)

'0705 '	'6	'	'Hepatitis'	VIRAL HEPAT NEC W/O COMA (Begin 1980, End 1991)
'07051'	'6	'	'Hepatitis'	VRL HPT W/O CM HEPAT C (Begin 1991)
'07052'	'6	'	'Hepatitis'	VRL HPT W/O CM DLT W/O B (Begin 1991)
'07053'	'6	'	'Hepatitis'	VRL HPT W/O CM HEPAT E (Begin 1991)
'07054'	'6	'	'Hepatitis'	CHR HEPAT C W/O COMA (Begin 1994)
'07059'	'6	'	'Hepatitis'	VRL HPT W/O CM (Begin 1991)
'0706 '	'6	'	'Hepatitis'	VIRAL HEPAT NOS W COMA
'07070'	'6	'	'Hepatitis'	HPT C W/O HEPAT COMA NOS (Begin 2004)
'07071'	'6	'	'Hepatitis'	HPT C W HEPATIC COMA NOS (Begin 2004)
'0709 '	'6	'	'Hepatitis'	VIRAL HEPAT NOS W/O COMA
'57140'	'6	'	'Hepatitis'	CHRONIC HEPATITIS NOS
'57141'	'6	'	'Hepatitis'	CHR PERSISTENT HEPATITIS
'57142'	'6	'	'Hepatitis'	AUTOIMMUNE HEPATITIS (Begin 2008)
'57149'	'6	'	'Hepatitis'	CHRONIC HEPATITIS NEC
'5731 '	'6	'	'Hepatitis'	HEPATITIS IN VIRAL DIS
'5732 '	'6	'	'Hepatitis'	HEPATITIS IN OTH INF DIS
'5733 '	'6	'	'Hepatitis'	HEPATITIS NOS
'0500 '	'7	'	'Viral infect'	VARIOLA MAJOR
'0501 '	'7	'	'Viral infect'	ALASTRIM
'0502 '	'7	'	'Viral infect'	MODIFIED SMALLPOX
'0509 '	'7	'	'Viral infect'	SMALLPOX NOS
'0510 '	'7	'	'Viral infect'	COWPOX (end 2008)
'05101'	'7	'	'Viral infect'	COWPOX (Begin 2008)
'05102'	'7	'	'Viral infect'	VACCINIA N/F VACCINATION (Begin 2008)
'0511 '	'7	'	'Viral infect'	PSEUDOCOWPOX
'0512 '	'7	'	'Viral infect'	CONTAGIOUS PUSTULAR DERM
'0519 '	'7	'	'Viral infect'	PARAVACCINIA NOS
'0522 '	'7	'	'Viral infect'	POSTVARICELLA MYELITIS (Begin 2006)
'0527 '	'7	'	'Viral infect'	VARICELLA COMPLICAT NEC
'0528 '	'7	'	'Viral infect'	VARICELLA COMPLICAT NOS
'0529 '	'7	'	'Viral infect'	VARICELLA UNCOMPLICATED
'05310'	'7	'	'Viral infect'	H ZOSTER NERV SYST NOS
'05311'	'7	'	'Viral infect'	GENICULATE HERPES ZOSTER
'05312'	'7	'	'Viral infect'	POSTHERPES TRIGEM NEURAL
'05313'	'7	'	'Viral infect'	POSTHERPES POLYNEUROPATH
'05314'	'7	'	'Viral infect'	HERPES ZOSTER MYELITIS (Begin 2006)
'05319'	'7	'	'Viral infect'	H ZOSTER NERV SYST NEC
'05371'	'7	'	'Viral infect'	H ZOSTER OTITIS EXTERNA
'05379'	'7	'	'Viral infect'	H ZOSTER COMPLICATED NEC
'0538 '	'7	'	'Viral infect'	H ZOSTER COMPLICATED NOS

'0539 '	'7	'	'Viral infect'	HERPES ZOSTER NOS
'0540 '	'7	'	'Viral infect'	ECZEMA HERPETICUM
'05410'	'7	'	'Viral infect'	GENITAL HERPES NOS
'05411'	'7	'	'Viral infect'	HERPETIC VULVOVAGINITIS
'05412'	'7	'	'Viral infect'	HERPETIC ULCER OF VULVA
'05413'	'7	'	'Viral infect'	HERPETIC INFECT OF PENIS
'05419'	'7	'	'Viral infect'	GENITAL HERPES NEC
'0542 '	'7	'	'Viral infect'	HERPETIC GINGIVOSTOMAT
'0546 '	'7	'	'Viral infect'	HERPETIC WHITLOW
'05471'	'7	'	'Viral infect'	VISCERAL HERPES SIMPLEX
'05473'	'7	'	'Viral infect'	H SIMPLEX OTITIS EXTERNA
'05474'	'7	'	'Viral infect'	HERPES SIMPLEX MYELITIS (Begin 2006)
'05479'	'7	'	'Viral infect'	H SIMPLEX COMPLICAT NEC
'0548 '	'7	'	'Viral infect'	H SIMPLEX COMPLICAT NOS
'0549 '	'7	'	'Viral infect'	HERPES SIMPLEX NOS
'05579'	'7	'	'Viral infect'	MEASLES COMPLICATION NEC
'0558 '	'7	'	'Viral infect'	MEASLES COMPLICATION NOS
'0559 '	'7	'	'Viral infect'	MEASLES UNCOMPLICATED
'05600'	'7	'	'Viral infect'	RUBELLA NERVE COMPL NOS
'05609'	'7	'	'Viral infect'	RUBELLA NERVE COMPL NEC
'05679'	'7	'	'Viral infect'	RUBELLA COMPLICATION NEC
'0568 '	'7	'	'Viral infect'	RUBELLA COMPLICATION NOS
'0569 '	'7	'	'Viral infect'	RUBELLA UNCOMPLICATED
'0570 '	'7	'	'Viral infect'	ERYTHEMA INFECTIOSUM
'0578 '	'7	'	'Viral infect'	VIRAL EXANTHEMATA NEC
'0579 '	'7	'	'Viral infect'	VIRAL EXANTHEMATA NOS
'05810'	'7	'	'Viral infect'	ROSEOLA INFANTUM NOS (Begin 2007)
'05811'	'7	'	'Viral infect'	ROSEOLA INFANT D/T HHV-6 (Begin 2007)
'05812'	'7	'	'Viral infect'	ROSEOLA INFANT D/T HHV-7 (Begin 2007)
'05881'	'7	'	'Viral infect'	HUMAN HERPESVIRUS 6 INFC (Begin 2007)
'05882'	'7	'	'Viral infect'	HUMAN HERPESVIRUS 7 INFC (Begin 2007)
'05889'	'7	'	'Viral infect'	HUMAN HERPESVIRS INF NEC (Begin 2007)
'05900'	'7	'	'Viral infect'	ORTHOPOXVIRUS INFECT NOS (Begin 2008)
'05901'	'7	'	'Viral infect'	MONKEYPOX (Begin 2008)
'05909'	'7	'	'Viral infect'	ORTHOPOXVIRUS INFECT NEC (Begin 2008)
'05910'	'7	'	'Viral infect'	PARAPOXVIRUS INFECTN NOS (Begin 2008)
'05911'	'7	'	'Viral infect'	BOVINE STOMATITIS (Begin 2008)
'05912'	'7	'	'Viral infect'	SEALPOX (Begin 2008)
'05919'	'7	'	'Viral infect'	PARAPOXVIRUS INFECTN NEC (Begin 2008)
'05920'	'7	'	'Viral infect'	YATAPOXVIRUS INFECTN NOS (Begin 2008)

'05921'	'7	'	'Viral infect'	TANAPOX (Begin 2008)
'05922'	'7	'	'Viral infect'	YABA MONKEY TUMOR VIRUS (Begin 2008)
'0598 '	'7	'	'Viral infect'	POXVIRUS INFECTIONS NEC (Begin 2008)
'0599 '	'7	'	'Viral infect'	POXVIRUS INFECTION NOS (Begin 2008)
'0600 '	'7	'	'Viral infect'	SYLVATIC YELLOW FEVER
'0601 '	'7	'	'Viral infect'	URBAN YELLOW FEVER
'0609 '	'7	'	'Viral infect'	YELLOW FEVER NOS
'061 '	'7	'	'Viral infect'	DENGUE
'0650 '	'7	'	'Viral infect'	CRIMEAN HEMORRHAGIC FEV
'0651 '	'7	'	'Viral infect'	OMSK HEMORRHAGIC FEVER
'0652 '	'7	'	'Viral infect'	KYASANUR FOREST DISEASE
'0653 '	'7	'	'Viral infect'	TICK-BORNE HEM FEVER NEC
'0654 '	'7	'	'Viral infect'	MOSQUITO-BORNE HEM FEVER
'0658 '	'7	'	'Viral infect'	ARTHROPOD HEM FEVER NEC
'0659 '	'7	'	'Viral infect'	ARTHROPOD HEM FEVER NOS
'0660 '	'7	'	'Viral infect'	PHLEBOTOMUS FEVER
'0661 '	'7	'	'Viral infect'	TICK-BORNE FEVER
'0663 '	'7	'	'Viral infect'	MOSQUITO-BORNE FEVER NEC
'0664 '	'7	'	'Viral infect'	WEST NILE FEVER (Begin 2002, End 2004)
'06640'	'7	'	'Viral infect'	WEST NILE FEVER NOS (Begin 2004)
'06641'	'7	'	'Viral infect'	WEST NILE FEVER W/ENCEPH (Begin 2004)
'06642'	'7	'	'Viral infect'	WEST NILE NEURO MAN NEC (Begin 2004)
'06649'	'7	'	'Viral infect'	WEST NILE W COMPLIC NEC (Begin 2004)
'0668 '	'7	'	'Viral infect'	ARTHROPOD VIRUS NEC
'0669 '	'7	'	'Viral infect'	ARTHROPOD VIRUS NOS
'071 '	'7	'	'Viral infect'	RABIES
'0720 '	'7	'	'Viral infect'	MUMPS ORCHITIS
'0723 '	'7	'	'Viral infect'	MUMPS PANCREATITIS
'07271'	'7	'	'Viral infect'	MUMPS HEPATITIS
'07272'	'7	'	'Viral infect'	MUMPS POLYNEUROPATHY
'07279'	'7	'	'Viral infect'	MUMPS COMPLICATION NEC
'0728 '	'7	'	'Viral infect'	MUMPS COMPLICATION NOS
'0729 '	'7	'	'Viral infect'	MUMPS UNCOMPLICATED
'0737 '	'7	'	'Viral infect'	ORNITHOSIS COMPLICAT NEC
'0738 '	'7	'	'Viral infect'	ORNITHOSIS COMPLICAT NOS
'0739 '	'7	'	'Viral infect'	ORNITHOSIS NOS
'0740 '	'7	'	'Viral infect'	HERPANGINA
'0741 '	'7	'	'Viral infect'	EPIDEMIC PLEURODYNIA
'0743 '	'7	'	'Viral infect'	HAND- FOOT & MOUTH DIS
'0748 '	'7	'	'Viral infect'	COXSACKIE VIRUS NEC

'075 '	'7 '		'Viral infect'	INFECTIOUS MONONUCLEOSIS
'0780 '	'7 '		'Viral infect'	MOLLUSCUM CONTAGIOSUM
'0781 '	'7 '		'Viral infect'	VIRAL WARTS (End 1993)
'07810'	'7 '		'Viral infect'	VIRAL WARTS UNSPEC (Begin 1993)
'07811'	'7 '		'Viral infect'	CONDYLOMA ACCUMINATUM (Begin 1993)
'07812'	'7 '		'Viral infect'	PLANTAR WART (Begin 2008)
'07819'	'7 '		'Viral infect'	OTHER SPEC VIRAL WARTS (Begin 1993)
'0782 '	'7 '		'Viral infect'	SWEATING FEVER
'0783 '	'7 '		'Viral infect'	CAT-SCRATCH DISEASE
'0784 '	'7 '		'Viral infect'	FOOT & MOUTH DISEASE
'0785 '	'7 '		'Viral infect'	CYTOMEGAL INCLUSION DIS
'0786 '	'7 '		'Viral infect'	HEM NEPHROSONEPHRITIS
'0787 '	'7 '		'Viral infect'	ARENAVIRAL HEM FEVER
'07881'	'7 '		'Viral infect'	EPIDEMIC VERTIGO
'07882'	'7 '		'Viral infect'	EPIDEMIC VOMITING SYND
'07888'	'7 '		'Viral infect'	OTH SPEC DISEASE DUE TO CHLAMYDIAE (Begin 1993)
'07889'	'7 '		'Viral infect'	VIRAL DISEASE NEC
'0790 '	'7 '		'Viral infect'	ADENOVIRUS INFECT NOS
'0791 '	'7 '		'Viral infect'	ECHO VIRUS INFECT NOS
'0792 '	'7 '		'Viral infect'	COXSACKIE VIRUS INF NOS
'0793 '	'7 '		'Viral infect'	RHINOVIRUS INFECT NOS
'0794 '	'7 '		'Viral infect'	HUMAN PAPILLOMA VIRUS (Begin 1993)
'07950'	'7 '		'Viral infect'	UNSPEC RETROVIRUS (Begin 1993)
'07951'	'7 '		'Viral infect'	HTLV TYPE I (Begin 1993)
'07952'	'7 '		'Viral infect'	HTLV TYPE II (Begin 1993)
'07959'	'7 '		'Viral infect'	OTH SPEC RETROVIRUS (Begin 1993)
'0796 '	'7 '		'Viral infect'	RESPIR SYNCITIAL VIRUS (Begin 1996)
'0798 '	'7 '		'Viral infect'	VIRAL INFECTION NEC (End 1993)
'07981'	'7 '		'Viral infect'	HANTAVIRUS INFECTION (Begin 1995)
'07982'	'7 '		'Viral infect'	SARS-ASSOCIATED CORONAVIRUS (Begin 2003)
'07983'	'7 '		'Viral infect'	PARVOVIRUS B19 (Begin 2007)
'07988'	'7 '		'Viral infect'	OTH SPEC CHLAMYDIAL INFECTION (Begin 1993)
'07989'	'7 '		'Viral infect'	OTH SPEC VIRAL INFECTION (Begin 1993)
'0799 '	'7 '		'Viral infect'	VIRAL INFECTION NOS (End 1993)
'07998'	'7 '		'Viral infect'	CHLAMYDIAL INFECTION NOS (Begin 1993)
'07999'	'7 '		'Viral infect'	VIRAL INFECTION NOS (Begin 1993)
'7908 '	'7 '		'Viral infect'	VIREMIA NOS-
'080 '	'8 '		'Oth infectns'	LOUSE-BORNE TYPHUS
'0810 '	'8 '		'Oth infectns'	MURINE TYPHUS
'0811 '	'8 '		'Oth infectns'	BRILL-S DISEASE

'0812 '	'8	'	'Oth infectns'	SCRUB TYPHUS
'0819 '	'8	'	'Oth infectns'	TYPHUS NOS
'0820 '	'8	'	'Oth infectns'	SPOTTED FEVERS
'0821 '	'8	'	'Oth infectns'	BOUTONNEUSE FEVER
'0822 '	'8	'	'Oth infectns'	NORTH ASIAN TICK FEVER
'0823 '	'8	'	'Oth infectns'	QUEENSLAND TICK TYPHUS
'08240'	'8	'	'Oth infectns'	EHRLICHIOSIS- UNSPECIFIED (Begin 2000)
'08241'	'8	'	'Oth infectns'	EHRLICHIOSIS CHAFEENSIS (Begin 2000)
'08249'	'8	'	'Oth infectns'	OTHER EHRLICHIOSIS (Begin 2000)
'0828 '	'8	'	'Oth infectns'	TICK-BORNE RICKETTS NEC
'0829 '	'8	'	'Oth infectns'	TICK-BORNE RICKETTS NOS
'0831 '	'8	'	'Oth infectns'	TRENCH FEVER
'0832 '	'8	'	'Oth infectns'	RICKETTSIALPOX
'0838 '	'8	'	'Oth infectns'	RICKETTSIOSES NEC
'0839 '	'8	'	'Oth infectns'	RICKETTSIOSIS NOS
'0840 '	'8	'	'Oth infectns'	FALCIPARUM MALARIA
'0841 '	'8	'	'Oth infectns'	VIVAX MALARIA
'0842 '	'8	'	'Oth infectns'	QUARTAN MALARIA
'0843 '	'8	'	'Oth infectns'	OVALE MALARIA
'0844 '	'8	'	'Oth infectns'	MALARIA NEC
'0845 '	'8	'	'Oth infectns'	MIXED MALARIA
'0846 '	'8	'	'Oth infectns'	MALARIA NOS
'0847 '	'8	'	'Oth infectns'	INDUCED MALARIA
'0848 '	'8	'	'Oth infectns'	BLACKWATER FEVER
'0849 '	'8	'	'Oth infectns'	MALARIA COMPLICATED NEC
'0850 '	'8	'	'Oth infectns'	VISCERAL LEISHMANIASIS
'0851 '	'8	'	'Oth infectns'	CUTAN LEISHMANIAS URBAN
'0852 '	'8	'	'Oth infectns'	CUTAN LEISHMANIAS ASIAN
'0853 '	'8	'	'Oth infectns'	CUTAN LEISHMANIAS ETHIOP
'0854 '	'8	'	'Oth infectns'	CUTAN LEISHMANIAS AMER
'0855 '	'8	'	'Oth infectns'	MUCOCUTAN LEISHMANIASIS
'0859 '	'8	'	'Oth infectns'	LEISHMANIASIS NOS
'0860 '	'8	'	'Oth infectns'	CHAGAS DISEASE OF HEART
'0861 '	'8	'	'Oth infectns'	CHAGAS DIS OF OTH ORGAN
'0862 '	'8	'	'Oth infectns'	CHAGAS DISEASE NOS
'0863 '	'8	'	'Oth infectns'	GAMBIAN TRYPANOSOMIASIS
'0864 '	'8	'	'Oth infectns'	RHODESIAN TRYPANOSOMIAS
'0865 '	'8	'	'Oth infectns'	AFRICAN TRYPANOSOMA NOS
'0869 '	'8	'	'Oth infectns'	TRYPANOSOMIASIS NOS
'0870 '	'8	'	'Oth infectns'	LOUSE-BORNE RELAPS FEVER

'0871 '	'8	'	'Oth infectns'	TICK-BORNE RELAPS FEVER
'0879 '	'8	'	'Oth infectns'	RELAPSING FEVER NOS
'0880 '	'8	'	'Oth infectns'	BARTONELLOSIS
'0888 '	'8	'	'Oth infectns'	ARTHROPOD-BORNE DIS NEC (Begin 1980, End 1989)
'08881'	'8	'	'Oth infectns'	LYME DISEASE (Begin 1989)
'08882'	'8	'	'Oth infectns'	BABESIOSIS (Begin 1993)
'08889'	'8	'	'Oth infectns'	OTH ARTHROPOD-BORNE DIS (Begin 1989)
'0889 '	'8	'	'Oth infectns'	ARTHROPOD-BORNE DIS NOS
'1000 '	'8	'	'Oth infectns'	LEPTOSPIROS ICTEROHEM
'10089'	'8	'	'Oth infectns'	LEPTOSPIRAL INFECT NEC
'1009 '	'8	'	'Oth infectns'	LEPTOSPIROSIS NOS
'101 '	'8	'	'Oth infectns'	VINCENT-S ANGINA
'1020 '	'8	'	'Oth infectns'	INITIAL LESIONS YAWS
'1021 '	'8	'	'Oth infectns'	MULTIPLE PAPILLOMATA
'1022 '	'8	'	'Oth infectns'	EARLY SKIN YAWS NEC
'1023 '	'8	'	'Oth infectns'	HYPERKERATOSIS OF YAWS
'1024 '	'8	'	'Oth infectns'	GUMMATA AND ULCERS- YAWS
'1025 '	'8	'	'Oth infectns'	GANGOSA
'1026 '	'8	'	'Oth infectns'	YAWS OF BONE & JOINT
'1027 '	'8	'	'Oth infectns'	YAWS MANIFESTATIONS NEC
'1028 '	'8	'	'Oth infectns'	LATENT YAWS
'1029 '	'8	'	'Oth infectns'	YAWS NOS
'1030 '	'8	'	'Oth infectns'	PINTA PRIMARY LESIONS
'1031 '	'8	'	'Oth infectns'	PINTA INTERMED LESIONS
'1032 '	'8	'	'Oth infectns'	PINTA LATE LESIONS
'1033 '	'8	'	'Oth infectns'	PINTA MIXED LESIONS
'1039 '	'8	'	'Oth infectns'	PINTA NOS
'1040 '	'8	'	'Oth infectns'	NONVENEREAL ENDEMIC SYPH
'1048 '	'8	'	'Oth infectns'	SPIROCHETAL INFECT NEC
'1049 '	'8	'	'Oth infectns'	SPIROCHETAL INFECT NOS
'1200 '	'8	'	'Oth infectns'	SCHISTOSOMA HAEMATOBIUM
'1201 '	'8	'	'Oth infectns'	SCHISTOSOMA MANSONI
'1202 '	'8	'	'Oth infectns'	SCHISTOSOMA JAPONICUM
'1203 '	'8	'	'Oth infectns'	CUTANEOUS SCHISTOSOMA
'1208 '	'8	'	'Oth infectns'	SCHISTOSOMIASIS NEC
'1209 '	'8	'	'Oth infectns'	SCHISTOSOMIASIS NOS
'1210 '	'8	'	'Oth infectns'	OPISTHORCHIASIS
'1211 '	'8	'	'Oth infectns'	CLONORCHIASIS
'1212 '	'8	'	'Oth infectns'	PARAGONIMIASIS
'1213 '	'8	'	'Oth infectns'	FASCIOLIASIS

'1214 '	'8	'	'Oth infectns'	FASCIOLOPSIASIS
'1215 '	'8	'	'Oth infectns'	METAGONIMIASIS
'1216 '	'8	'	'Oth infectns'	HETEROPHYIASIS
'1218 '	'8	'	'Oth infectns'	TREMATODE INFECTION NEC
'1219 '	'8	'	'Oth infectns'	TREMATODE INFECTION NOS
'1220 '	'8	'	'Oth infectns'	ECHINOCOCC GRANUL LIVER
'1221 '	'8	'	'Oth infectns'	ECHINOCOCC GRANUL LUNG
'1222 '	'8	'	'Oth infectns'	ECHINOCOCC GRAN THYROID
'1223 '	'8	'	'Oth infectns'	ECHINOCOCC GRANUL NEC
'1224 '	'8	'	'Oth infectns'	ECHINOCOCC GRANUL NOS
'1225 '	'8	'	'Oth infectns'	ECHINOCOC MULTILOC LIVER
'1226 '	'8	'	'Oth infectns'	ECHINOCOCC MULTILOC NEC
'1227 '	'8	'	'Oth infectns'	ECHINOCOCC MULTILOC NOS
'1228 '	'8	'	'Oth infectns'	ECHINOCOCCOSIS NOS LIVER
'1229 '	'8	'	'Oth infectns'	ECHINOCOCCOSIS NEC/NOS
'1230 '	'8	'	'Oth infectns'	TAENIA SOLIUM INTESTINE
'1231 '	'8	'	'Oth infectns'	CYSTICERCOSIS
'1232 '	'8	'	'Oth infectns'	TAENIA SAGINATA INFECT
'1233 '	'8	'	'Oth infectns'	TAENIASIS NOS
'1234 '	'8	'	'Oth infectns'	DIPHYLLOBOTHRIAS INTEST
'1235 '	'8	'	'Oth infectns'	SPARGANOSIS
'1236 '	'8	'	'Oth infectns'	HYMENOLEPIASIS
'1238 '	'8	'	'Oth infectns'	CESTODE INFECTION NEC
'1239 '	'8	'	'Oth infectns'	CESTODE INFECTION NOS
'124 '	'8	'	'Oth infectns'	TRICHINOSIS
'1250 '	'8	'	'Oth infectns'	BANCROFTIAN FILARIASIS
'1251 '	'8	'	'Oth infectns'	MALAYAN FILARIASIS
'1252 '	'8	'	'Oth infectns'	LOIASIS
'1253 '	'8	'	'Oth infectns'	ONCHOCERCIASIS
'1254 '	'8	'	'Oth infectns'	DIPETALONEMIASIS
'1255 '	'8	'	'Oth infectns'	MANSONELLA OZZARDI INFEC
'1256 '	'8	'	'Oth infectns'	FILARIASIS NEC
'1257 '	'8	'	'Oth infectns'	DRACONTIASIS
'1259 '	'8	'	'Oth infectns'	FILARIASIS NOS
'1260 '	'8	'	'Oth infectns'	ANCYLOSTOMA DUODENALE
'1261 '	'8	'	'Oth infectns'	NECATOR AMERICANUS
'1262 '	'8	'	'Oth infectns'	ANCYLOSTOMA BRAZILIENSE
'1263 '	'8	'	'Oth infectns'	ANCYLOSTOMA CEYLANICUM
'1268 '	'8	'	'Oth infectns'	ANCYLOSTOMA NEC
'1269 '	'8	'	'Oth infectns'	ANCYLOSTOMIASIS NOS

'1270 '	'8	'	'Oth infectns'	ASCARIASIS
'1271 '	'8	'	'Oth infectns'	ANISAKIASIS
'1272 '	'8	'	'Oth infectns'	STRONGYLOIDIASIS
'1273 '	'8	'	'Oth infectns'	TRICHURIASIS
'1274 '	'8	'	'Oth infectns'	ENTEROBIASIS
'1275 '	'8	'	'Oth infectns'	CAPILLARIASIS
'1276 '	'8	'	'Oth infectns'	TRICHOSTRONGYLIASIS
'1277 '	'8	'	'Oth infectns'	INTEST HELMINTHIASIS NEC
'1278 '	'8	'	'Oth infectns'	MIXED INTESTINE HELMINTH
'1279 '	'8	'	'Oth infectns'	INTEST HELMINTHIASIS NOS
'1280 '	'8	'	'Oth infectns'	TOXOCARIASIS
'1281 '	'8	'	'Oth infectns'	GNATHOSTOMIASIS
'1288 '	'8	'	'Oth infectns'	HELMINTHIASIS NEC
'1289 '	'8	'	'Oth infectns'	HELMINTHIASIS NOS
'129 '	'8	'	'Oth infectns'	INTESTIN PARASITISM NOS
'1305 '	'8	'	'Oth infectns'	TOXOPLASMA HEPATITIS
'1307 '	'8	'	'Oth infectns'	TOXOPLASMOSIS SITE NEC
'1308 '	'8	'	'Oth infectns'	MULTISYSTEM TOXOPLASMOS
'1309 '	'8	'	'Oth infectns'	TOXOPLASMOSIS NOS
'13100'	'8	'	'Oth infectns'	UROGENITAL TRICHOMON NOS
'13101'	'8	'	'Oth infectns'	TRICHOMONAL VAGINITIS
'13102'	'8	'	'Oth infectns'	TRICHOMONAL URETHRITIS
'13103'	'8	'	'Oth infectns'	TRICHOMONAL PROSTATITIS
'13109'	'8	'	'Oth infectns'	UROGENITAL TRICHOMON NEC
'1318 '	'8	'	'Oth infectns'	TRICHOMONIASIS NEC
'1319 '	'8	'	'Oth infectns'	TRICHOMONIASIS NOS
'1320 '	'8	'	'Oth infectns'	PEDICULUS CAPITIS
'1321 '	'8	'	'Oth infectns'	PEDICULUS CORPORIS
'1322 '	'8	'	'Oth infectns'	PHTHIRUS PUBIS
'1323 '	'8	'	'Oth infectns'	MIXED PEDICUL & PHTHIRUS
'1329 '	'8	'	'Oth infectns'	PEDICULOSIS NOS
'1330 '	'8	'	'Oth infectns'	SCABIES
'1338 '	'8	'	'Oth infectns'	ACARIASIS NEC
'1339 '	'8	'	'Oth infectns'	ACARIASIS NOS
'1340 '	'8	'	'Oth infectns'	MYIASIS
'1341 '	'8	'	'Oth infectns'	ARTHROPOD INFEST NEC
'1342 '	'8	'	'Oth infectns'	HIRUDINIASIS
'1348 '	'8	'	'Oth infectns'	INFESTATION NEC
'1349 '	'8	'	'Oth infectns'	INFESTATION NOS
'135 '	'8	'	'Oth infectns'	SARCOIDOSIS

'1360 '	'8	'	'Oth infectns'	AINHUM
'1361 '	'8	'	'Oth infectns'	BEHCET-S SYNDROME
'1362 '	'8	'	'Oth infectns'	FREE-LIVING AMEBA INFECT (end 2008)
'13621'	'8	'	'Oth infectns'	INFECTN D/T ACANTHAMOEBA (Begin 2008)
'13629'	'8	'	'Oth infectns'	INFC FREE-LIV AMEBAE NEC (Begin 2008)
'1364 '	'8	'	'Oth infectns'	PSOROSPERMIASIS
'1365 '	'8	'	'Oth infectns'	SARCOSPORIDIOSIS
'1368 '	'8	'	'Oth infectns'	INFECT/PARASITE DIS NEC
'1369 '	'8	'	'Oth infectns'	INFECT/PARASITE DIS NOS
'1398 '	'8	'	'Oth infectns'	LATE EFF INFECT DIS NEC
'V120 '	'8	'	'Oth infectns'	HX-INFECT/PARASITIC DIS (End 1994)
'V1200'	'8	'	'Oth infectns'	HX INFECT PARASIT DX NOS (Begin 1994)
'V1203'	'8	'	'Oth infectns'	HX MALARIA (Begin 1994)
'V1204'	'8	'	'Oth infectns'	HX METHICLN RESIST STAPH (Begin 2008)
'V1209'	'8	'	'Oth infectns'	HX OTHER INFECT PARASIT DX NEC (Begin 1994)
'0900 '	'9	'	'Sexual Infxs'	EARLY CONG SYPH SYMPTOM
'0901 '	'9	'	'Sexual Infxs'	EARLY CONGEN SYPH LATENT
'0902 '	'9	'	'Sexual Infxs'	EARLY CONGEN SYPH NOS
'0903 '	'9	'	'Sexual Infxs'	SYPHILITIC KERATITIS
'09040'	'9	'	'Sexual Infxs'	JUVENILE NEUROSYPH NOS
'09041'	'9	'	'Sexual Infxs'	CONGEN SYPH ENCEPHALITIS
'09042'	'9	'	'Sexual Infxs'	CONGEN SYPH MENINGITIS
'09049'	'9	'	'Sexual Infxs'	JUVENILE NEUROSYPH NEC
'0905 '	'9	'	'Sexual Infxs'	LATE CONGEN SYPH SYMPTOM
'0906 '	'9	'	'Sexual Infxs'	LATE CONGEN SYPH LATENT
'0907 '	'9	'	'Sexual Infxs'	LATE CONGEN SYPH NOS
'0909 '	'9	'	'Sexual Infxs'	CONGENITAL SYPHILIS NOS
'0910 '	'9	'	'Sexual Infxs'	PRIMARY GENITAL SYPHILIS
'0911 '	'9	'	'Sexual Infxs'	PRIMARY ANAL SYPHILIS
'0912 '	'9	'	'Sexual Infxs'	PRIMARY SYPHILIS NEC
'0913 '	'9	'	'Sexual Infxs'	SECONDARY SYPH SKIN
'0914 '	'9	'	'Sexual Infxs'	SYPHILITIC ADENOPATHY
'09150'	'9	'	'Sexual Infxs'	SYPHILITIC UVEITIS NOS
'09151'	'9	'	'Sexual Infxs'	SYPHILIT CHORIORETINITIS
'09152'	'9	'	'Sexual Infxs'	SYPHILITIC IRIDOCYCLITIS
'09161'	'9	'	'Sexual Infxs'	SYPHILITIC PERIOSTITIS
'09162'	'9	'	'Sexual Infxs'	SYPHILITIC HEPATITIS
'09169'	'9	'	'Sexual Infxs'	SECOND SYPH VISCERA NEC
'0917 '	'9	'	'Sexual Infxs'	SECOND SYPHILIS RELAPSE
'09181'	'9	'	'Sexual Infxs'	ACUTE SYPHIL MENINGITIS

'09182'	'9	'	'Sexual Infxs'	SYPHILITIC ALOPECIA
'09189'	'9	'	'Sexual Infxs'	SECONDARY SYPHILIS NEC
'0919 '	'9	'	'Sexual Infxs'	SECONDARY SYPHILIS NOS
'0920 '	'9	'	'Sexual Infxs'	EARLY SYPH LATENT RELAPS
'0929 '	'9	'	'Sexual Infxs'	EARLY SYPHIL LATENT NOS
'0930 '	'9	'	'Sexual Infxs'	AORTIC ANEURYSM- SYPHIL
'0931 '	'9	'	'Sexual Infxs'	SYPHILITIC AORTITIS
'09320'	'9	'	'Sexual Infxs'	SYPHIL ENDOCARDITIS NOS
'09321'	'9	'	'Sexual Infxs'	SYPHILITIC MITRAL VALVE
'09322'	'9	'	'Sexual Infxs'	SYPHILITIC AORTIC VALVE
'09323'	'9	'	'Sexual Infxs'	SYPHIL TRICUSPID VALVE
'09324'	'9	'	'Sexual Infxs'	SYPHIL PULMONARY VALVE
'09381'	'9	'	'Sexual Infxs'	SYPHILITIC PERICARDITIS
'09382'	'9	'	'Sexual Infxs'	SYPHILITIC MYOCARDITIS
'09389'	'9	'	'Sexual Infxs'	CARDIOVASCULAR SYPH NEC
'0939 '	'9	'	'Sexual Infxs'	CARDIOVASCULAR SYPH NOS
'0940 '	'9	'	'Sexual Infxs'	TABES DORSALIS
'0941 '	'9	'	'Sexual Infxs'	GENERAL PARESIS
'0942 '	'9	'	'Sexual Infxs'	SYPHILITIC MENINGITIS
'0943 '	'9	'	'Sexual Infxs'	ASYMPTOMAT NEUROSYPHILIS
'09481'	'9	'	'Sexual Infxs'	SYPHILITIC ENCEPHALITIS
'09482'	'9	'	'Sexual Infxs'	SYPHILITIC PARKINSONISM
'09483'	'9	'	'Sexual Infxs'	SYPH DISSEM RETINITIS
'09484'	'9	'	'Sexual Infxs'	SYPHILITIC OPTIC ATROPHY
'09485'	'9	'	'Sexual Infxs'	SYPH RETROBULB NEURITIS
'09486'	'9	'	'Sexual Infxs'	SYPHIL ACOUSTIC NEURITIS
'09487'	'9	'	'Sexual Infxs'	SYPH RUPT CEREB ANEURYSM
'09489'	'9	'	'Sexual Infxs'	NEUROSYPHILIS NEC
'0949 '	'9	'	'Sexual Infxs'	NEUROSYPHILIS NOS
'0950 '	'9	'	'Sexual Infxs'	SYPHILITIC EPISCLERITIS
'0951 '	'9	'	'Sexual Infxs'	SYPHILIS OF LUNG
'0952 '	'9	'	'Sexual Infxs'	SYPHILITIC PERITONITIS
'0953 '	'9	'	'Sexual Infxs'	SYPHILIS OF LIVER
'0954 '	'9	'	'Sexual Infxs'	SYPHILIS OF KIDNEY
'0955 '	'9	'	'Sexual Infxs'	SYPHILIS OF BONE
'0956 '	'9	'	'Sexual Infxs'	SYPHILIS OF MUSCLE
'0957 '	'9	'	'Sexual Infxs'	SYPHILIS OF TENDON/BURSA
'0958 '	'9	'	'Sexual Infxs'	LATE SYMPT SYPHILIS NEC
'0959 '	'9	'	'Sexual Infxs'	LATE SYMPT SYPHILIS NOS
'096 '	'9	'	'Sexual Infxs'	LATE SYPHILIS LATENT

'0970 '	'9	'	'Sexual Infxs'	LATE SYPHILIS NOS
'0971 '	'9	'	'Sexual Infxs'	LATENT SYPHILIS NOS
'0979 '	'9	'	'Sexual Infxs'	SYPHILIS NOS
'0980 '	'9	'	'Sexual Infxs'	ACUTE GC INFECT LOWER GU
'09810'	'9	'	'Sexual Infxs'	GC (ACUTE) UPPER GU NOS
'09811'	'9	'	'Sexual Infxs'	GC CYSTITIS (ACUTE)
'09812'	'9	'	'Sexual Infxs'	GC PROSTATITIS (ACUTE)
'09813'	'9	'	'Sexual Infxs'	GC ORCHITIS (ACUTE)
'09814'	'9	'	'Sexual Infxs'	GC SEM VESICULIT (ACUTE)
'09815'	'9	'	'Sexual Infxs'	GC CERVICITIS (ACUTE)
'09816'	'9	'	'Sexual Infxs'	GC ENDOMETRITIS (ACUTE)
'09817'	'9	'	'Sexual Infxs'	ACUTE GC SALPINGITIS
'09819'	'9	'	'Sexual Infxs'	GC (ACUTE) UPPER GU NEC
'0982 '	'9	'	'Sexual Infxs'	CHR GC INFECT LOWER GU
'09830'	'9	'	'Sexual Infxs'	CHR GC UPPER GU NOS
'09831'	'9	'	'Sexual Infxs'	GC CYSTITIS- CHRONIC
'09832'	'9	'	'Sexual Infxs'	GC PROSTATITIS- CHRONIC
'09833'	'9	'	'Sexual Infxs'	GC ORCHITIS- CHRONIC
'09834'	'9	'	'Sexual Infxs'	GC SEM VESICULITIS- CHR
'09835'	'9	'	'Sexual Infxs'	GC CERVICITIS- CHRONIC
'09836'	'9	'	'Sexual Infxs'	GC ENDOMETRITIS- CHRONIC
'09837'	'9	'	'Sexual Infxs'	GC SALPINGITIS (CHRONIC)
'09839'	'9	'	'Sexual Infxs'	CHR GC UPPER GU NEC
'09840'	'9	'	'Sexual Infxs'	GONOCOCCAL CONJUNCTIVIT
'09841'	'9	'	'Sexual Infxs'	GONOCOCCAL IRIDOCYCLITIS
'09842'	'9	'	'Sexual Infxs'	GONOCOCCAL ENDOPHTHALMIA
'09843'	'9	'	'Sexual Infxs'	GONOCOCCAL KERATITIS
'09849'	'9	'	'Sexual Infxs'	GONOCOCCAL EYE NEC
'09850'	'9	'	'Sexual Infxs'	GONOCOCCAL ARTHRITIS
'09851'	'9	'	'Sexual Infxs'	GONOCOCCAL SYNOVITIS
'09852'	'9	'	'Sexual Infxs'	GONOCOCCAL BURSITIS
'09853'	'9	'	'Sexual Infxs'	GONOCOCCAL SPONDYLITIS
'09859'	'9	'	'Sexual Infxs'	GC INFECT JOINT NEC
'0986 '	'9	'	'Sexual Infxs'	GONOCOCCAL INFEC PHARYNX
'0987 '	'9	'	'Sexual Infxs'	GC INFECT ANUS & RECTUM
'09881'	'9	'	'Sexual Infxs'	GONOCOCCAL KERATOSIS
'09882'	'9	'	'Sexual Infxs'	GONOCOCCAL MENINGITIS
'09883'	'9	'	'Sexual Infxs'	GONOCOCCAL PERICARDITIS
'09884'	'9	'	'Sexual Infxs'	GONOCOCCAL ENDOCARDITIS
'09885'	'9	'	'Sexual Infxs'	GONOCOCCAL HEART DIS NEC

'09886'	'9	'	'Sexual Infxs'	GONOCOCCAL PERITONITIS
'09889'	'9	'	'Sexual Infxs'	GONOCOCCAL INF SITE NEC
'0990 '	'9	'	'Sexual Infxs'	CHANCROID
'0991 '	'9	'	'Sexual Infxs'	LYMPHOGRANULOMA VENEREUM
'0992 '	'9	'	'Sexual Infxs'	GRANULOMA INGUINALE
'0993 '	'9	'	'Sexual Infxs'	REITER-S DISEASE
'0994 '	'9	'	'Sexual Infxs'	NONGONOCOCC URETHRIT NEC (Begin 1980, End 1992)
'09940'	'9	'	'Sexual Infxs'	UNSPEC URETHRITIS (Begin 1992)
'09941'	'9	'	'Sexual Infxs'	CHLAMYDIA URETHRITIS (Begin 1992)
'09949'	'9	'	'Sexual Infxs'	NONGONOCOCC URETHRIT NEC (Begin 1992)
'09950'	'9	'	'Sexual Infxs'	CHLAMYDIA-UNSPEC SITE (Begin 1992)
'09951'	'9	'	'Sexual Infxs'	CHLAMYDIA-PHARYNX (Begin 1992)
'09952'	'9	'	'Sexual Infxs'	CHLAMYDIA-ANUS RECTUM (Begin 1992)
'09953'	'9	'	'Sexual Infxs'	CHLAMYDIA-LOWER GU (Begin 1992)
'09954'	'9	'	'Sexual Infxs'	CHLAMYDIA-OTHER GU (Begin 1992)
'09955'	'9	'	'Sexual Infxs'	CHLAMYDIA-UNSPEC GU (Begin 1992)
'09956'	'9	'	'Sexual Infxs'	CHLAMYDIA-PERITONEUM (Begin 1992)
'09959'	'9	'	'Sexual Infxs'	CHLAMYDIA-NSC (Begin 1992)
'0998 '	'9	'	'Sexual Infxs'	VENEREAL DISEASE NEC
'0999 '	'9	'	'Sexual Infxs'	VENEREAL DISEASE NOS
'79505'	'9	'	'Sexual Infxs'	CERVICAL (HPV) DNA POS (Begin 2004)
'79515'	'9	'	'Sexual Infxs'	VAG HI RISK HPV-DNA POS (Begin 2008)
'79519'	'9	'	'Sexual Infxs'	OTH ABN PAP SMR VAG/HPV (Begin 2008)
'79675'	'9	'	'Sexual Infxs'	ANAL HI RISK HPV-DNA POS (Begin 2008)
'79679'	'9	'	'Sexual Infxs'	OTH ABN PAP SMR ANUS/HPV (Begin 2008)
'7955 '	'10	'	'Immuniz/scrn'	TUBERCULIN TEST REACTION
'7956 '	'10	'	'Immuniz/scrn'	FALSE POS SERO TEST-SYPH
'V010 '	'10	'	'Immuniz/scrn'	CHOLERA CONTACT
'V011 '	'10	'	'Immuniz/scrn'	TUBERCULOSIS CONTACT
'V012 '	'10	'	'Immuniz/scrn'	POLIOMYELITIS CONTACT
'V013 '	'10	'	'Immuniz/scrn'	SMALLPOX CONTACT
'V014 '	'10	'	'Immuniz/scrn'	RUBELLA CONTACT
'V015 '	'10	'	'Immuniz/scrn'	RABIES CONTACT
'V016 '	'10	'	'Immuniz/scrn'	VENEREAL DIS CONTACT
'V017 '	'10	'	'Immuniz/scrn'	VIRAL DIS CONTACT NEC (End 2004)
'V0171'	'10	'	'Immuniz/scrn'	VARICELLA CONTACT/EXP (Begin 2004)
'V0179'	'10	'	'Immuniz/scrn'	VIRAL DIS CONTACT NEC (Begin 2004)
'V018 '	'10	'	'Immuniz/scrn'	COMMUNIC DIS CONTACT NEC (End 2002)
'V0181'	'10	'	'Immuniz/scrn'	CONTACT/EXPOSURE COMMUN DIS ANTHRAX (Begin 2002)
'V0182'	'10	'	'Immuniz/scrn'	EXPOSURE TO SARS-ASSOCIATED CORONAVIRUS (Begin 2003)

'V0183'	'10 '	'Immuniz/scrn'	E. COLI CONTACT/EXP (Begin 2004)
'V0184'	'10 '	'Immuniz/scrn'	MENINGOCOCCUS CONTACT (Begin 2004)
'V0189'	'10 '	'Immuniz/scrn'	CONTACT/EXPOSURE TO OTHR COMM DIS (Begin 2002)
'V019 '	'10 '	'Immuniz/scrn'	COMMUNIC DIS CONTACT NOS
'V020 '	'10 '	'Immuniz/scrn'	CHOLERA CARRIER
'V021 '	'10 '	'Immuniz/scrn'	TYPHOID CARRIER
'V022 '	'10 '	'Immuniz/scrn'	AMEBIASIS CARRIER
'V023 '	'10 '	'Immuniz/scrn'	GI PATHOGEN CARRIER NEC
'V024 '	'10 '	'Immuniz/scrn'	DIPHTHERIA CARRIER
'V025 '	'10 '	'Immuniz/scrn'	BACTERIA DIS CARRIER NEC (End 1998)
'V0251'	'10 '	'Immuniz/scrn'	CARRIER GRP B STREP (Begin 1998)
'V0252'	'10 '	'Immuniz/scrn'	CARRIER OTH STREP (Begin 1998)
'V0253'	'10 '	'Immuniz/scrn'	METH SUSC STAPH CARRIER (Begin 2008)
'V0254'	'10 '	'Immuniz/scrn'	METH RESIS STAPH CARRIER (Begin 2008)
'V0259'	'10 '	'Immuniz/scrn'	CARRIER OTH SPEC BACT DX (Begin 1998)
'V026 '	'10 '	'Immuniz/scrn'	VIRAL HEPATITIS CARRIER (End 1997)
'V0260'	'10 '	'Immuniz/scrn'	VIRAL HEPATITIS CARRIER- UNSPEC (Begin 1997)
'V0261'	'10 '	'Immuniz/scrn'	HEPATITIS B CARRIER (Begin 1997)
'V0262'	'10 '	'Immuniz/scrn'	HEPATITIS C CARRIER (Begin 1997)
'V0269'	'10 '	'Immuniz/scrn'	OT VIRAL HEPATITIS CARRIER (Begin 1997)
'V027 '	'10 '	'Immuniz/scrn'	GONORRHEA CARRIER
'V028 '	'10 '	'Immuniz/scrn'	VENEREAL DIS CARRIER NEC
'V029 '	'10 '	'Immuniz/scrn'	CARRIER NEC
'V030 '	'10 '	'Immuniz/scrn'	VACCIN FOR CHOLERA
'V031 '	'10 '	'Immuniz/scrn'	VACC-TYPHOID-PARATYPHOID
'V032 '	'10 '	'Immuniz/scrn'	VACCIN FOR TUBERCULOSIS
'V033 '	'10 '	'Immuniz/scrn'	VACCIN FOR PLAGUE
'V034 '	'10 '	'Immuniz/scrn'	VACCIN FOR TULAREMIA
'V035 '	'10 '	'Immuniz/scrn'	VACCIN FOR DIPHTHERIA
'V036 '	'10 '	'Immuniz/scrn'	VACCIN FOR PERTUSSIS
'V037 '	'10 '	'Immuniz/scrn'	TETANUS TOXOID INOCULAT
'V038 '	'10 '	'Immuniz/scrn'	VACCIN FOR BACT DIS NEC (End 1994)
'V0381'	'10 '	'Immuniz/scrn'	VACCIN FOR HEMOPH INFLUENZA (Begin 1994)
'V0382'	'10 '	'Immuniz/scrn'	VACCIN FOR STREP PNEUMON (Begin 1994)
'V0389'	'10 '	'Immuniz/scrn'	VACCIN FOR BACT DIS NEC (Begin 1994)
'V039 '	'10 '	'Immuniz/scrn'	VACCIN FOR BACT DIS NOS
'V040 '	'10 '	'Immuniz/scrn'	VACCIN FOR POLIOMYELITIS
'V041 '	'10 '	'Immuniz/scrn'	VACCIN FOR SMALLPOX
'V042 '	'10 '	'Immuniz/scrn'	VACCIN FOR MEASLES
'V043 '	'10 '	'Immuniz/scrn'	VACCIN FOR RUBELLA

'V044 '	'10 '	'Immuniz/scrn'	VACCIN FOR YELLOW FEVER
'V045 '	'10 '	'Immuniz/scrn'	VACCIN FOR RABIES
'V046 '	'10 '	'Immuniz/scrn'	VACCIN FOR MUMPS
'V047 '	'10 '	'Immuniz/scrn'	VACCIN FOR COMMON COLD
'V048 '	'10 '	'Immuniz/scrn'	VACCIN FOR INFLUENZA (End 2003)
'V0481'	'10 '	'Immuniz/scrn'	NEED FOR PROPHYLACTIC VACCINATION AND INOCULA (Begin 2003)
'V0482'	'10 '	'Immuniz/scrn'	NEED FOR PROPHYLACTIC VACCINATION AND INOCULA (Begin 2003)
'V0489'	'10 '	'Immuniz/scrn'	NEED FOR PROPHYLACTIC VACCINATION AND INOCULA (Begin 2003)
'V050 '	'10 '	'Immuniz/scrn'	ARBOVIRUS ENCEPH VACCIN
'V051 '	'10 '	'Immuniz/scrn'	VACC ARBOVIRAL DIS NEC
'V052 '	'10 '	'Immuniz/scrn'	VACCIN FOR LEISHMANIASIS
'V053 '	'10 '	'Immuniz/scrn'	VACCIN FOR VIRAL HEPATITIS (Begin 1993)
'V054 '	'10 '	'Immuniz/scrn'	VACCIN FOR VARICELLA (Begin 1993)
'V058 '	'10 '	'Immuniz/scrn'	VACCIN FOR DISEASE NEC
'V059 '	'10 '	'Immuniz/scrn'	VACCIN FOR SINGL DIS NOS
'V060 '	'10 '	'Immuniz/scrn'	VACCIN FOR CHOLERA + TAB
'V061 '	'10 '	'Immuniz/scrn'	VACCIN FOR DTP
'V062 '	'10 '	'Immuniz/scrn'	VACCIN FOR DTP + TAB
'V063 '	'10 '	'Immuniz/scrn'	VACCIN FOR DTP + POLIO
'V064 '	'10 '	'Immuniz/scrn'	VAC-MEASLE-MUMPS-RUBELLA
'V065 '	'10 '	'Immuniz/scrn'	VACCIN FOR TETANUS-DIPHTHERIA (Begin 1994)
'V066 '	'10 '	'Immuniz/scrn'	VACCIN FOR STREP PNEUMON & INFLU (Begin 1994)
'V068 '	'10 '	'Immuniz/scrn'	VAC-DIS COMBINATIONS NEC
'V069 '	'10 '	'Immuniz/scrn'	VAC-DIS COMBINATIONS NOS
'V286 '	'10 '	'Immuniz/scrn'	ANTENATAL SCREEN STREP B (Begin 1997)
'V712 '	'10 '	'Immuniz/scrn'	OBSERV-SUSPECT TB
'V7182'	'10 '	'Immuniz/scrn'	OBSER/EVALU FOR SUSPECTED EXP ANTHRAX (Begin 2002)
'V7183'	'10 '	'Immuniz/scrn'	OBSER/EVALU FR SUSP EXPO OTH BIO AGENT (Begin 2002)
'V730 '	'10 '	'Immuniz/scrn'	SCREENING-POLIOMYELITIS
'V731 '	'10 '	'Immuniz/scrn'	SCREENING FOR SMALLPOX
'V732 '	'10 '	'Immuniz/scrn'	SCREENING FOR MEASLES
'V733 '	'10 '	'Immuniz/scrn'	SCREENING FOR RUBELLA
'V734 '	'10 '	'Immuniz/scrn'	SCREENING-YELLOW FEVER
'V735 '	'10 '	'Immuniz/scrn'	SCREENING-ARBOVIRUS DIS
'V736 '	'10 '	'Immuniz/scrn'	SCREENING FOR TRACHOMA
'V738 '	'10 '	'Immuniz/scrn'	SCREEN FOR VIRAL DIS NEC (End 1993)
'V7381'	'10 '	'Immuniz/scrn'	SPECIAL SCREEN EXAM HPV (Begin 2007)
'V7388'	'10 '	'Immuniz/scrn'	SCREEN FOR OTH SPEC CHLAMYDIAL DIS (Begin 1993)
'V7389'	'10 '	'Immuniz/scrn'	SCREEN FOR OTH SPEC VIRAL DIS (Begin 1993)
'V739 '	'10 '	'Immuniz/scrn'	SCREEN FOR VIRAL DIS NOS (End 1993)

'V7398'	'10	'	'Immuniz/scrn'	SCREEN FOR UNSPEC CHLAMYDIAL DIS (Begin 1993)
'V7399'	'10	'	'Immuniz/scrn'	SCREEN FOR UNSPEC VIRAL DIS (Begin 1993)
'V740 '	'10	'	'Immuniz/scrn'	SCREENING FOR CHOLERA
'V741 '	'10	'	'Immuniz/scrn'	SCREENING-PULMONARY TB
'V742 '	'10	'	'Immuniz/scrn'	SCREENING FOR LEPROSY
'V743 '	'10	'	'Immuniz/scrn'	SCREENING FOR DIPHTHERIA
'V744 '	'10	'	'Immuniz/scrn'	SCREEN-BACT CONJUNCTIVIT
'V745 '	'10	'	'Immuniz/scrn'	SCREEN FOR VENERAL DIS
'V746 '	'10	'	'Immuniz/scrn'	SCREENING FOR YAWS
'V748 '	'10	'	'Immuniz/scrn'	SCREEN-BACTERIAL DIS NEC
'V749 '	'10	'	'Immuniz/scrn'	SCREEN-BACTERIAL DIS NOS
'V750 '	'10	'	'Immuniz/scrn'	SCREEN-RICKETTSIAL DIS
'V751 '	'10	'	'Immuniz/scrn'	SCREENING FOR MALARIA
'V752 '	'10	'	'Immuniz/scrn'	SCREEN FOR LEISHMANIASIS
'V753 '	'10	'	'Immuniz/scrn'	SCREEN-TRYPANOSOMIASIS
'V754 '	'10	'	'Immuniz/scrn'	SCREEN-MYCOTIC INFECT
'V755 '	'10	'	'Immuniz/scrn'	SCREEN-SCHISTOSOMIASIS
'V756 '	'10	'	'Immuniz/scrn'	SCREEN FOR FILARIASIS
'V757 '	'10	'	'Immuniz/scrn'	SCREEN FOR HELMINTHIASIS
'V758 '	'10	'	'Immuniz/scrn'	SCREEN-PARASITIC DIS NEC
'V759 '	'10	'	'Immuniz/scrn'	SCREEN FOR INFEC DIS NOS
'1400 '	'11	'	'Hd/nck cancr'	MAL NEO UPPER VERMILION
'1401 '	'11	'	'Hd/nck cancr'	MAL NEO LOWER VERMILION
'1403 '	'11	'	'Hd/nck cancr'	MAL NEO UPPER LIP- INNER
'1404 '	'11	'	'Hd/nck cancr'	MAL NEO LOWER LIP- INNER
'1405 '	'11	'	'Hd/nck cancr'	MAL NEO LIP- INNER NOS
'1406 '	'11	'	'Hd/nck cancr'	MAL NEO LIP- COMMISSURE
'1408 '	'11	'	'Hd/nck cancr'	MAL NEO LIP NEC
'1409 '	'11	'	'Hd/nck cancr'	MAL NEO LIP/VERMIL NOS
'1410 '	'11	'	'Hd/nck cancr'	MAL NEO TONGUE BASE
'1411 '	'11	'	'Hd/nck cancr'	MAL NEO DORSAL TONGUE
'1412 '	'11	'	'Hd/nck cancr'	MAL NEO TIP/LAT TONGUE
'1413 '	'11	'	'Hd/nck cancr'	MAL NEO VENTRAL TONGUE
'1414 '	'11	'	'Hd/nck cancr'	MAL NEO ANT 2/3 TONGUE
'1415 '	'11	'	'Hd/nck cancr'	MAL NEO TONGUE JUNCTION
'1416 '	'11	'	'Hd/nck cancr'	MAL NEO LINGUAL TONSIL
'1418 '	'11	'	'Hd/nck cancr'	MALIG NEO TONGUE NEC
'1419 '	'11	'	'Hd/nck cancr'	MALIG NEO TONGUE NOS
'1420 '	'11	'	'Hd/nck cancr'	MALIG NEO PAROTID
'1421 '	'11	'	'Hd/nck cancr'	MALIG NEO SUBMANDIBULAR

'1422 '	'11 '	'Hd/nck cancr'	MALIG NEO SUBLINGUAL
'1428 '	'11 '	'Hd/nck cancr'	MAL NEO MAJ SALIVARY NEC
'1429 '	'11 '	'Hd/nck cancr'	MAL NEO SALIVARY NOS
'1430 '	'11 '	'Hd/nck cancr'	MALIG NEO UPPER GUM
'1431 '	'11 '	'Hd/nck cancr'	MALIG NEO LOWER GUM
'1438 '	'11 '	'Hd/nck cancr'	MALIG NEO GUM NEC
'1439 '	'11 '	'Hd/nck cancr'	MALIG NEO GUM NOS
'1440 '	'11 '	'Hd/nck cancr'	MAL NEO ANT FLOOR MOUTH
'1441 '	'11 '	'Hd/nck cancr'	MAL NEO LAT FLOOR MOUTH
'1448 '	'11 '	'Hd/nck cancr'	MAL NEO MOUTH FLOOR NEC
'1449 '	'11 '	'Hd/nck cancr'	MAL NEO MOUTH FLOOR NOS
'1450 '	'11 '	'Hd/nck cancr'	MAL NEO CHEEK MUCOSA
'1451 '	'11 '	'Hd/nck cancr'	MAL NEO MOUTH VESTIBULE
'1452 '	'11 '	'Hd/nck cancr'	MALIG NEO HARD PALATE
'1453 '	'11 '	'Hd/nck cancr'	MALIG NEO SOFT PALATE
'1454 '	'11 '	'Hd/nck cancr'	MALIGNANT NEOPLASM UVULA
'1455 '	'11 '	'Hd/nck cancr'	MALIGNANT NEO PALATE NOS
'1456 '	'11 '	'Hd/nck cancr'	MALIG NEO RETROMOLAR
'1458 '	'11 '	'Hd/nck cancr'	MALIG NEOPLASM MOUTH NEC
'1459 '	'11 '	'Hd/nck cancr'	MALIG NEOPLASM MOUTH NOS
'1460 '	'11 '	'Hd/nck cancr'	MALIGNANT NEOPL TONSIL
'1461 '	'11 '	'Hd/nck cancr'	MAL NEO TONSILLAR FOSSA
'1462 '	'11 '	'Hd/nck cancr'	MAL NEO TONSIL PILLARS
'1463 '	'11 '	'Hd/nck cancr'	MALIGN NEOPL VALLECULA
'1464 '	'11 '	'Hd/nck cancr'	MAL NEO ANT EPIGLOTTIS
'1465 '	'11 '	'Hd/nck cancr'	MAL NEO EPIGLOTTIS JUNCT
'1466 '	'11 '	'Hd/nck cancr'	MAL NEO LAT OROPHARYNX
'1467 '	'11 '	'Hd/nck cancr'	MAL NEO POST OROPHARYNX
'1468 '	'11 '	'Hd/nck cancr'	MAL NEO OROPHARYNX NEC
'1469 '	'11 '	'Hd/nck cancr'	MALIG NEO OROPHARYNX NOS
'1470 '	'11 '	'Hd/nck cancr'	MAL NEO SUPER NASOPHARYN
'1471 '	'11 '	'Hd/nck cancr'	MAL NEO POST NASOPHARYNX
'1472 '	'11 '	'Hd/nck cancr'	MAL NEO LAT NASOPHARYNX
'1473 '	'11 '	'Hd/nck cancr'	MAL NEO ANT NASOPHARYNX
'1478 '	'11 '	'Hd/nck cancr'	MAL NEO NASOPHARYNX NEC
'1479 '	'11 '	'Hd/nck cancr'	MAL NEO NASOPHARYNX NOS
'1480 '	'11 '	'Hd/nck cancr'	MAL NEO POSTCRICOID
'1481 '	'11 '	'Hd/nck cancr'	MAL NEO PYRIFORM SINUS
'1482 '	'11 '	'Hd/nck cancr'	MAL NEO ARYEPIGLOTT FOLD
'1483 '	'11 '	'Hd/nck cancr'	MAL NEO POST HYPOPHARYNX

'1488 '	'11 '	'Hd/nck cancr'	MAL NEO HYPOPHARYNX NEC
'1489 '	'11 '	'Hd/nck cancr'	MAL NEO HYPOPHARYNX NOS
'1490 '	'11 '	'Hd/nck cancr'	MAL NEO PHARYNX NOS
'1491 '	'11 '	'Hd/nck cancr'	MAL NEO WALDEYER-S RING
'1498 '	'11 '	'Hd/nck cancr'	MAL NEO ORAL/PHARYNX NEC
'1499 '	'11 '	'Hd/nck cancr'	MAL NEO OROPHRYN ILL-DEF
'1600 '	'11 '	'Hd/nck cancr'	MAL NEO NASAL CAVITIES
'1601 '	'11 '	'Hd/nck cancr'	MALIG NEO MIDDLE EAR
'1602 '	'11 '	'Hd/nck cancr'	MAL NEO MAXILLARY SINUS
'1603 '	'11 '	'Hd/nck cancr'	MAL NEO ETHMOIDAL SINUS
'1604 '	'11 '	'Hd/nck cancr'	MALIG NEO FRONTAL SINUS
'1605 '	'11 '	'Hd/nck cancr'	MAL NEO SPHENOID SINUS
'1608 '	'11 '	'Hd/nck cancr'	MAL NEO ACCESS SINUS NEC
'1609 '	'11 '	'Hd/nck cancr'	MAL NEO ACCESS SINUS NOS
'1610 '	'11 '	'Hd/nck cancr'	MALIGNANT NEO GLOTTIS
'1611 '	'11 '	'Hd/nck cancr'	MALIG NEO SUPRAGLOTTIS
'1612 '	'11 '	'Hd/nck cancr'	MALIG NEO SUBGLOTTIS
'1613 '	'11 '	'Hd/nck cancr'	MAL NEO CARTILAGE LARYNX
'1618 '	'11 '	'Hd/nck cancr'	MALIGNANT NEO LARYNX NEC
'1619 '	'11 '	'Hd/nck cancr'	MALIGNANT NEO LARYNX NOS
'1950 '	'11 '	'Hd/nck cancr'	MAL NEO HEAD/FACE/NECK
'2300 '	'11 '	'Hd/nck cancr'	CA IN SITU ORAL CAV/PHAR
'2310 '	'11 '	'Hd/nck cancr'	CA IN SITU LARYNX
'V1001'	'11 '	'Hd/nck cancr'	HX OF TONGUE MALIGNANCY
'V1002'	'11 '	'Hd/nck cancr'	HX-ORAL/PHARYNX MALG NEC
'V1021'	'11 '	'Hd/nck cancr'	HX-LARYNGEAL MALIGNANCY
'1500 '	'12 '	'Esoph cancer'	MAL NEO CERVICAL ESOPHAG
'1501 '	'12 '	'Esoph cancer'	MAL NEO THORACIC ESOPHAG
'1502 '	'12 '	'Esoph cancer'	MAL NEO ABDOMIN ESOPHAG
'1503 '	'12 '	'Esoph cancer'	MAL NEO UPPER 3RD ESOPH
'1504 '	'12 '	'Esoph cancer'	MAL NEO MIDDLE 3RD ESOPH
'1505 '	'12 '	'Esoph cancer'	MAL NEO LOWER 3RD ESOPH
'1508 '	'12 '	'Esoph cancer'	MAL NEO ESOPHAGUS NEC
'1509 '	'12 '	'Esoph cancer'	MAL NEO ESOPHAGUS NOS
'2301 '	'12 '	'Esoph cancer'	CA IN SITU ESOPHAGUS
'V1003'	'12 '	'Esoph cancer'	HX-ESOPHAGEAL MALIGNANCY
'1510 '	'13 '	'Stomch cancr'	MAL NEO STOMACH CARDIA
'1511 '	'13 '	'Stomch cancr'	MALIGNANT NEO PYLORUS
'1512 '	'13 '	'Stomch cancr'	MAL NEO PYLORIC ANTRUM
'1513 '	'13 '	'Stomch cancr'	MAL NEO STOMACH FUNDUS

'1514 '	'13 '	'Stomch cancr'	MAL NEO STOMACH BODY
'1515 '	'13 '	'Stomch cancr'	MAL NEO STOM LESSER CURV
'1516 '	'13 '	'Stomch cancr'	MAL NEO STOM GREAT CURV
'1518 '	'13 '	'Stomch cancr'	MALIG NEOPL STOMACH NEC
'1519 '	'13 '	'Stomch cancr'	MALIG NEOPL STOMACH NOS
'20923'	'13 '	'Stomch cancr'	MALIG CARCINOID STOMACH (Begin 2008)
'2302 '	'13 '	'Stomch cancr'	CA IN SITU STOMACH
'V1004'	'13 '	'Stomch cancr'	HX OF GASTRIC MALIGNANCY
'1530 '	'14 '	'Colon cancer'	MAL NEO HEPATIC FLEXURE
'1531 '	'14 '	'Colon cancer'	MAL NEO TRANSVERSE COLON
'1532 '	'14 '	'Colon cancer'	MAL NEO DESCEND COLON
'1533 '	'14 '	'Colon cancer'	MAL NEO SIGMOID COLON
'1534 '	'14 '	'Colon cancer'	MALIGNANT NEOPLASM CECUM
'1535 '	'14 '	'Colon cancer'	MALIGNANT NEO APPENDIX
'1536 '	'14 '	'Colon cancer'	MALIG NEO ASCEND COLON
'1537 '	'14 '	'Colon cancer'	MAL NEO SPLENIC FLEXURE
'1538 '	'14 '	'Colon cancer'	MALIGNANT NEO COLON NEC
'1539 '	'14 '	'Colon cancer'	MALIGNANT NEO COLON NOS
'1590 '	'14 '	'Colon cancer'	MALIG NEO INTESTINE NOS
'20910'	'14 '	'Colon cancer'	MAL CRCNOID LG INTST NOS (Begin 2008)
'20911'	'14 '	'Colon cancer'	MALIG CARCINOID APPENDIX (Begin 2008)
'20912'	'14 '	'Colon cancer'	MALIG CARCINOID CECUM (Begin 2008)
'20913'	'14 '	'Colon cancer'	MAL CRCNOID ASCEND COLON (Begin 2008)
'20914'	'14 '	'Colon cancer'	MAL CRCNOID TRANSV COLON (Begin 2008)
'20915'	'14 '	'Colon cancer'	MAL CARCINOID DESC COLON (Begin 2008)
'20916'	'14 '	'Colon cancer'	MAL CARCINOID SIG COLON (Begin 2008)
'2303 '	'14 '	'Colon cancer'	CA IN SITU COLON
'V1005'	'14 '	'Colon cancer'	HX OF COLONIC MALIGNANCY
'1540 '	'15 '	'Rctm/anus ca'	MAL NEO RECTOSIGMOID JCT
'1541 '	'15 '	'Rctm/anus ca'	MALIGNANT NEOPL RECTUM
'1542 '	'15 '	'Rctm/anus ca'	MALIG NEOPL ANAL CANAL
'1543 '	'15 '	'Rctm/anus ca'	MALIGNANT NEO ANUS NOS
'1548 '	'15 '	'Rctm/anus ca'	MAL NEO RECTUM/ANUS NEC
'20917'	'15 '	'Rctm/anus ca'	MALIG CARCINOID RECTUM (Begin 2008)
'2304 '	'15 '	'Rctm/anus ca'	CA IN SITU RECTUM
'2305 '	'15 '	'Rctm/anus ca'	CA IN SITU ANAL CANAL
'2306 '	'15 '	'Rctm/anus ca'	CA IN SITU ANUS NOS
'79670'	'15 '	'Rctm/anus ca'	ABN GLAND PAP SMEAR ANUS (Begin 2008)
'79671'	'15 '	'Rctm/anus ca'	PAP SMEAR ANUS W ASC-US (Begin 2008)
'79672'	'15 '	'Rctm/anus ca'	PAP SMEAR ANUS W ASC-H (Begin 2008)

'79673'	'15	'	'Rctm/anus ca'	PAP SMEAR ANUS W LGSIL (Begin 2008)
'79674'	'15	'	'Rctm/anus ca'	PAP SMEAR ANUS W HGSIL (Begin 2008)
'79676'	'15	'	'Rctm/anus ca'	PAP SMR ANUS-CYTOL MALIG (Begin 2008)
'V1006'	'15	'	'Rctm/anus ca'	HX-RECTAL & ANAL MALIGN
'1550 '	'16	'	'Liver/ibd ca'	MAL NEO LIVER- PRIMARY
'1551 '	'16	'	'Liver/ibd ca'	MAL NEO INTRAHEPAT DUCTS
'1552 '	'16	'	'Liver/ibd ca'	MALIGNANT NEO LIVER NOS
'2308 '	'16	'	'Liver/ibd ca'	CA IN SITU LIVER/BILIARY
'V1007'	'16	'	'Liver/ibd ca'	HX OF LIVER MALIGNANCY
'1570 '	'17	'	'Pancreas can'	MAL NEO PANCREAS HEAD
'1571 '	'17	'	'Pancreas can'	MAL NEO PANCREAS BODY
'1572 '	'17	'	'Pancreas can'	MAL NEO PANCREAS TAIL
'1573 '	'17	'	'Pancreas can'	MAL NEO PANCREATIC DUCT
'1574 '	'17	'	'Pancreas can'	MAL NEO ISLET LANGERHANS
'1578 '	'17	'	'Pancreas can'	MALIG NEO PANCREAS NEC
'1579 '	'17	'	'Pancreas can'	MALIG NEO PANCREAS NOS
'1520 '	'18	'	'GI/perit can'	MALIGNANT NEOPL DUODENUM
'1521 '	'18	'	'GI/perit can'	MALIGNANT NEOPL JEJUNUM
'1522 '	'18	'	'GI/perit can'	MALIGNANT NEOPLASM ILEUM
'1523 '	'18	'	'GI/perit can'	MAL NEO MECKEL-S DIVERT
'1528 '	'18	'	'GI/perit can'	MAL NEO SMALL BOWEL NEC
'1529 '	'18	'	'GI/perit can'	MAL NEO SMALL BOWEL NOS
'1560 '	'18	'	'GI/perit can'	MALIG NEO GALLBLADDER
'1561 '	'18	'	'GI/perit can'	MAL NEO EXTRAHEPAT DUCTS
'1562 '	'18	'	'GI/perit can'	MAL NEO AMPULLA OF VATER
'1568 '	'18	'	'GI/perit can'	MALIG NEO BILIARY NEC
'1569 '	'18	'	'GI/perit can'	MALIG NEO BILIARY NOS
'1580 '	'18	'	'GI/perit can'	MAL NEO RETROPERITONEUM
'1588 '	'18	'	'GI/perit can'	MAL NEO PERITONEUM NEC
'1589 '	'18	'	'GI/perit can'	MAL NEO PERITONEUM NOS
'1591 '	'18	'	'GI/perit can'	MALIGNANT NEO SPLEEN NEC
'1598 '	'18	'	'GI/perit can'	MAL NEO GI/INTRA-ABD NEC
'1599 '	'18	'	'GI/perit can'	MAL NEO GI TRACT ILL-DEF
'20900'	'18	'	'GI/perit can'	MAL CRCNOID SM INTST NOS (Begin 2008)
'20901'	'18	'	'GI/perit can'	MALIG CARCINOID DUODENUM (Begin 2008)
'20902'	'18	'	'GI/perit can'	MALIG CARCINOID JEJUNUM (Begin 2008)
'20903'	'18	'	'GI/perit can'	MALIG CARCINOID ILEUM (Begin 2008)
'2307 '	'18	'	'GI/perit can'	CA IN SITU BOWEL NEC/NOS
'2309 '	'18	'	'GI/perit can'	CA IN SITU GI NEC/NOS
'V1000'	'18	'	'GI/perit can'	HX OF GI MALIGNANCY NOS

'V1009'	'18	'	'GI/perit can'	HX OF GI MALIGNANCY NEC
'1622 '	'19	'	'Brnch/lng ca'	MALIG NEO MAIN BRONCHUS
'1623 '	'19	'	'Brnch/lng ca'	MAL NEO UPPER LOBE LUNG
'1624 '	'19	'	'Brnch/lng ca'	MAL NEO MIDDLE LOBE LUNG
'1625 '	'19	'	'Brnch/lng ca'	MAL NEO LOWER LOBE LUNG
'1628 '	'19	'	'Brnch/lng ca'	MAL NEO BRONCH/LUNG NEC
'1629 '	'19	'	'Brnch/lng ca'	MAL NEO BRONCH/LUNG NOS
'20921'	'19	'	'Brnch/lng ca'	MAL CARCINOID BRONC/LUNG (Begin 2008)
'2312 '	'19	'	'Brnch/lng ca'	CA IN SITU BRONCHUS/LUNG
'V1011'	'19	'	'Brnch/lng ca'	HX-BRONCHOGENIC MALIGNAN
'1620 '	'20	'	'Ot respir ca'	MALIGNANT NEO TRACHEA
'1630 '	'20	'	'Ot respir ca'	MAL NEO PARIETAL PLEURA
'1631 '	'20	'	'Ot respir ca'	MAL NEO VISCERAL PLEURA
'1638 '	'20	'	'Ot respir ca'	MALIG NEOPL PLEURA NEC
'1639 '	'20	'	'Ot respir ca'	MALIG NEOPL PLEURA NOS
'1650 '	'20	'	'Ot respir ca'	MAL NEO UPPER RESP NOS
'1658 '	'20	'	'Ot respir ca'	MAL NEO THORAX/RESP NEC
'1659 '	'20	'	'Ot respir ca'	MAL NEO RESP SYSTEM NOS
'2311 '	'20	'	'Ot respir ca'	CA IN SITU TRACHEA
'2318 '	'20	'	'Ot respir ca'	CA IN SITU RESP SYS NEC
'2319 '	'20	'	'Ot respir ca'	CA IN SITU RESP SYS NOS
'V1012'	'20	'	'Ot respir ca'	HX-TRACHEAL MALIGNANCY
'V1020'	'20	'	'Ot respir ca'	HX-RESP ORG MALIGNAN NOS
'V1022'	'20	'	'Ot respir ca'	HX-NOSE/EAR/SINUS MALIG
'1700 '	'21	'	'Bone/ct cncr'	MAL NEO SKULL/FACE BONE
'1701 '	'21	'	'Bone/ct cncr'	MALIGNANT NEO MANDIBLE
'1702 '	'21	'	'Bone/ct cncr'	MALIG NEO VERTEBRAE
'1703 '	'21	'	'Bone/ct cncr'	MAL NEO RIBS/STERN/CLAV
'1704 '	'21	'	'Bone/ct cncr'	MAL NEO LONG BONES ARM
'1705 '	'21	'	'Bone/ct cncr'	MAL NEO BONES WRIST/HAND
'1706 '	'21	'	'Bone/ct cncr'	MAL NEO PELVIC GIRDLE
'1707 '	'21	'	'Bone/ct cncr'	MAL NEO LONG BONES LEG
'1708 '	'21	'	'Bone/ct cncr'	MAL NEO BONES ANKLE/FOOT
'1709 '	'21	'	'Bone/ct cncr'	MALIG NEOPL BONE NOS
'1710 '	'21	'	'Bone/ct cncr'	MAL NEO SOFT TISSUE HEAD
'1712 '	'21	'	'Bone/ct cncr'	MAL NEO SOFT TISSUE ARM
'1713 '	'21	'	'Bone/ct cncr'	MAL NEO SOFT TISSUE LEG
'1714 '	'21	'	'Bone/ct cncr'	MAL NEO SOFT TIS THORAX
'1715 '	'21	'	'Bone/ct cncr'	MAL NEO SOFT TIS ABDOMEN
'1716 '	'21	'	'Bone/ct cncr'	MAL NEO SOFT TIS PELVIS

'1717 '	'21 '	'Bone/ct cncr'	MAL NEOPL TRUNK NOS
'1718 '	'21 '	'Bone/ct cncr'	MAL NEO SOFT TISSUE NEC
'1719 '	'21 '	'Bone/ct cncr'	MAL NEO SOFT TISSUE NOS
'1720 '	'22 '	'Skin melanom'	MALIG MELANOMA LIP
'1721 '	'22 '	'Skin melanom'	MALIG MELANOMA EYELID
'1722 '	'22 '	'Skin melanom'	MALIG MELANOMA EAR
'1723 '	'22 '	'Skin melanom'	MAL MELANOM FACE NEC/NOS
'1724 '	'22 '	'Skin melanom'	MAL MELANOMA SCALP/NECK
'1725 '	'22 '	'Skin melanom'	MALIG MELANOMA TRUNK
'1726 '	'22 '	'Skin melanom'	MALIG MELANOMA ARM
'1727 '	'22 '	'Skin melanom'	MALIG MELANOMA LEG
'1728 '	'22 '	'Skin melanom'	MALIG MELANOMA SKIN NEC
'1729 '	'22 '	'Skin melanom'	MALIG MELANOMA SKIN NOS
'V1082'	'22 '	'Skin melanom'	HX-MALIG SKIN MELANOMA
'1730 '	'23 '	'Non-epith ca'	MALIG NEO SKIN LIP
'1731 '	'23 '	'Non-epith ca'	MALIG NEO SKIN EYELID
'1732 '	'23 '	'Non-epith ca'	MALIG NEO SKIN EAR
'1733 '	'23 '	'Non-epith ca'	MAL NEO SKIN FACE NEC
'1734 '	'23 '	'Non-epith ca'	MAL NEO SCALP/SKIN NECK
'1735 '	'23 '	'Non-epith ca'	MALIG NEO SKIN TRUNK
'1736 '	'23 '	'Non-epith ca'	MALIG NEO SKIN ARM
'1737 '	'23 '	'Non-epith ca'	MALIG NEO SKIN LEG
'1738 '	'23 '	'Non-epith ca'	MALIG NEO SKIN NEC
'1739 '	'23 '	'Non-epith ca'	MALIG NEO SKIN NOS
'20931'	'23 '	'Non-epith ca'	Merkel cell ca-face (Begin 2009)
'20932'	'23 '	'Non-epith ca'	Merkel cell ca-sclp/neck (Begin 2009)
'20933'	'23 '	'Non-epith ca'	Merkel cell ca-up limb (Begin 2009)
'20934'	'23 '	'Non-epith ca'	Merkel cell ca-low limb (Begin 2009)
'20935'	'23 '	'Non-epith ca'	Merkel cell ca-trunk (Begin 2009)
'20936'	'23 '	'Non-epith ca'	Merkel cell ca-oth sites (Begin 2009)
'2320 '	'23 '	'Non-epith ca'	CA IN SITU SKIN LIP
'2321 '	'23 '	'Non-epith ca'	CA IN SITU EYELID
'2322 '	'23 '	'Non-epith ca'	CA IN SITU SKIN EAR
'2323 '	'23 '	'Non-epith ca'	CA IN SITU SKIN FACE NEC
'2324 '	'23 '	'Non-epith ca'	CA IN SITU SCALP
'2325 '	'23 '	'Non-epith ca'	CA IN SITU SKIN TRUNK
'2326 '	'23 '	'Non-epith ca'	CA IN SITU SKIN ARM
'2327 '	'23 '	'Non-epith ca'	CA IN SITU SKIN LEG
'2328 '	'23 '	'Non-epith ca'	CA IN SITU SKIN NEC
'2329 '	'23 '	'Non-epith ca'	CA IN SITU SKIN NOS

'V1083'	'23 '	'Non-epith ca'	HX-SKIN MALIGNANCY NEC
'1740 '	'24 '	'Breast cancr'	MALIG NEO NIPPLE
'1741 '	'24 '	'Breast cancr'	MAL NEO BREAST-CENTRAL
'1742 '	'24 '	'Breast cancr'	MAL NEO BREAST UP-INNER
'1743 '	'24 '	'Breast cancr'	MAL NEO BREAST LOW-INNER
'1744 '	'24 '	'Breast cancr'	MAL NEO BREAST UP-OUTER
'1745 '	'24 '	'Breast cancr'	MAL NEO BREAST LOW-OUTER
'1746 '	'24 '	'Breast cancr'	MAL NEO BREAST-AXILLARY
'1748 '	'24 '	'Breast cancr'	MALIGN NEOPL BREAST NEC
'1749 '	'24 '	'Breast cancr'	MALIGN NEOPL BREAST NOS
'1750 '	'24 '	'Breast cancr'	MAL NEO MALE NIPPLE
'1759 '	'24 '	'Breast cancr'	MAL NEO MALE BREAST NEC
'2330 '	'24 '	'Breast cancr'	CA IN SITU BREAST
'V103 '	'24 '	'Breast cancr'	HX OF BREAST MALIGNANCY
'179 '	'25 '	'Uterus cancr'	MALIG NEOPL UTERUS NOS
'1820 '	'25 '	'Uterus cancr'	MALIG NEO CORPUS UTERI
'1821 '	'25 '	'Uterus cancr'	MAL NEO UTERINE ISTHMUS
'1828 '	'25 '	'Uterus cancr'	MAL NEO BODY UTERUS NEC
'2332 '	'25 '	'Uterus cancr'	CA IN SITU UTERUS NEC
'V1042'	'25 '	'Uterus cancr'	HX-UTERUS MALIGNANCY NEC
'1800 '	'26 '	'Cervix cancr'	MALIG NEO ENDOCERVIX
'1801 '	'26 '	'Cervix cancr'	MALIG NEO EXOCERVIX
'1808 '	'26 '	'Cervix cancr'	MALIG NEO CERVIX NEC
'1809 '	'26 '	'Cervix cancr'	MAL NEO CERVIX UTERI NOS
'2331 '	'26 '	'Cervix cancr'	CA IN SITU CERVIX UTERI
'7950 '	'26 '	'Cervix cancr'	ABN PAP SMEAR-CERVIX (End 2002)
'79506'	'26 '	'Cervix cancr'	PAP SMR CYTOL EVID MALIG (Begin 2006)
'V1041'	'26 '	'Cervix cancr'	HX-CERVICAL MALIGNANCY
'1830 '	'27 '	'Ovary cancer'	MALIGN NEOPL OVARY
'V1043'	'27 '	'Ovary cancer'	HX OF OVARIAN MALIGNANCY
'181 '	'28 '	'Fem genit ca'	MALIGNANT NEOPL PLACENTA
'1832 '	'28 '	'Fem genit ca'	MAL NEO FALLOPIAN TUBE
'1833 '	'28 '	'Fem genit ca'	MAL NEO BROAD LIGAMENT
'1834 '	'28 '	'Fem genit ca'	MALIG NEO PARAMETRIUM
'1835 '	'28 '	'Fem genit ca'	MAL NEO ROUND LIGAMENT
'1838 '	'28 '	'Fem genit ca'	MAL NEO ADNEXA NEC
'1839 '	'28 '	'Fem genit ca'	MAL NEO ADNEXA NOS
'1840 '	'28 '	'Fem genit ca'	MALIGN NEOPL VAGINA
'1841 '	'28 '	'Fem genit ca'	MAL NEO LABIA MAJORA
'1842 '	'28 '	'Fem genit ca'	MAL NEO LABIA MINORA

'1843 '	'28 '	'Fem genit ca'	MALIGN NEOPL CLITORIS
'1844 '	'28 '	'Fem genit ca'	MALIGN NEOPL VULVA NOS
'1848 '	'28 '	'Fem genit ca'	MAL NEO FEMALE GENIT NEC
'1849 '	'28 '	'Fem genit ca'	MAL NEO FEMALE GENIT NOS
'2333 '	'28 '	'Fem genit ca'	CA IN SITU FEM GEN NEC (end 2007)
'23330'	'28 '	'Fem genit ca'	CA IN SITU FEM GEN NOS (Begin 2007)
'23331'	'28 '	'Fem genit ca'	CARCINOMA IN SITU VAGINA (Begin 2007)
'23332'	'28 '	'Fem genit ca'	CARCINOMA IN SITU VULVA (Begin 2007)
'23339'	'28 '	'Fem genit ca'	CA IN SITU FEM GEN NEC (Begin 2007)
'79516'	'28 '	'Fem genit ca'	PAP SMR VAG-CYTOL MALIG (Begin 2008)
'V1040'	'28 '	'Fem genit ca'	HX-FEMALE GENIT MALG NOS
'V1044'	'28 '	'Fem genit ca'	HX-FEMALE GENIT MALG NEC
'185 '	'29 '	'Prostate can'	MALIGN NEOPL PROSTATE
'2334 '	'29 '	'Prostate can'	CA IN SITU PROSTATE
'V1046'	'29 '	'Prostate can'	HX-PROSTATIC MALIGNANCY
'1860 '	'30 '	'Testis cancr'	MAL NEO UNDESCEND TESTIS
'1869 '	'30 '	'Testis cancr'	MALIG NEO TESTIS NEC
'V1047'	'30 '	'Testis cancr'	HX-TESTICULAR MALIGNANCY
'1871 '	'31 '	'Mal genit ca'	MALIGN NEOPL PREPUCE
'1872 '	'31 '	'Mal genit ca'	MALIG NEO GLANS PENIS
'1873 '	'31 '	'Mal genit ca'	MALIG NEO PENIS BODY
'1874 '	'31 '	'Mal genit ca'	MALIG NEO PENIS NOS
'1875 '	'31 '	'Mal genit ca'	MALIG NEO EPIDIDYMIS
'1876 '	'31 '	'Mal genit ca'	MAL NEO SPERMATIC CORD
'1877 '	'31 '	'Mal genit ca'	MALIGN NEOPL SCROTUM
'1878 '	'31 '	'Mal genit ca'	MAL NEO MALE GENITAL NEC
'1879 '	'31 '	'Mal genit ca'	MAL NEO MALE GENITAL NOS
'2335 '	'31 '	'Mal genit ca'	CA IN SITU PENIS
'2336 '	'31 '	'Mal genit ca'	CA IN SITU MALE GEN NEC
'V1045'	'31 '	'Mal genit ca'	HX-MALE GENIT MALIG NOS
'V1048'	'31 '	'Mal genit ca'	HX MALIG EPIDIDYMIS (Begin 1998)
'V1049'	'31 '	'Mal genit ca'	HX-MALE GENIT MALIG NEC
'1880 '	'32 '	'Bladder cncr'	MAL NEO BLADDER-TRIGONE
'1881 '	'32 '	'Bladder cncr'	MAL NEO BLADDER-DOME
'1882 '	'32 '	'Bladder cncr'	MAL NEO BLADDER-LATERAL
'1883 '	'32 '	'Bladder cncr'	MAL NEO BLADDER-ANTERIOR
'1884 '	'32 '	'Bladder cncr'	MAL NEO BLADDER-POST
'1885 '	'32 '	'Bladder cncr'	MAL NEO BLADDER NECK
'1886 '	'32 '	'Bladder cncr'	MAL NEO URETERIC ORIFICE
'1887 '	'32 '	'Bladder cncr'	MALIG NEO URACHUS

'1888 '	'32 '	'Bladder cncr'	MALIG NEO BLADDER NEC
'1889 '	'32 '	'Bladder cncr'	MALIG NEO BLADDER NOS
'2337 '	'32 '	'Bladder cncr'	CA IN SITU BLADDER
'V1051'	'32 '	'Bladder cncr'	HX OF BLADDER MALIGNANCY
'1890 '	'33 '	'Kidny/rnl ca'	MALIG NEOPL KIDNEY
'1891 '	'33 '	'Kidny/rnl ca'	MALIG NEO RENAL PELVIS
'20924'	'33 '	'Kidny/rnl ca'	MALIG CARCINOID KIDNEY (Begin 2008)
'V1052'	'33 '	'Kidny/rnl ca'	HX OF KIDNEY MALIGNANCY
'V1053'	'33 '	'Kidny/rnl ca'	HX MALIGNANT NEOPLASM- RENAL PELVIS (Begin 2001)
'1892 '	'34 '	'Uriny org ca'	MALIGN NEOPL URETER
'1893 '	'34 '	'Uriny org ca'	MALIGN NEOPL URETHRA
'1894 '	'34 '	'Uriny org ca'	MAL NEO PARAURETHRAL
'1898 '	'34 '	'Uriny org ca'	MAL NEO URINARY NEC
'1899 '	'34 '	'Uriny org ca'	MAL NEO URINARY NOS
'2339 '	'34 '	'Uriny org ca'	CA IN SITU URINARY NEC
'V1050'	'34 '	'Uriny org ca'	HX-URINARY MALIGNAN NOS
'V1059'	'34 '	'Uriny org ca'	HX-URINARY MALIGNAN NEC
'1910 '	'35 '	'Brain/ns can'	MALIGN NEOPL CEREBRUM
'1911 '	'35 '	'Brain/ns can'	MALIG NEO FRONTAL LOBE
'1912 '	'35 '	'Brain/ns can'	MAL NEO TEMPORAL LOBE
'1913 '	'35 '	'Brain/ns can'	MAL NEO PARIETAL LOBE
'1914 '	'35 '	'Brain/ns can'	MAL NEO OCCIPITAL LOBE
'1915 '	'35 '	'Brain/ns can'	MAL NEO CEREB VENTRICLE
'1916 '	'35 '	'Brain/ns can'	MAL NEO CEREBELLUM NOS
'1917 '	'35 '	'Brain/ns can'	MAL NEO BRAIN STEM
'1918 '	'35 '	'Brain/ns can'	MALIG NEO BRAIN NEC
'1919 '	'35 '	'Brain/ns can'	MALIG NEO BRAIN NOS
'1920 '	'35 '	'Brain/ns can'	MAL NEO CRANIAL NERVES
'1921 '	'35 '	'Brain/ns can'	MAL NEO CEREBRAL MENING
'1922 '	'35 '	'Brain/ns can'	MAL NEO SPINAL CORD
'1923 '	'35 '	'Brain/ns can'	MAL NEO SPINAL MENINGES
'1928 '	'35 '	'Brain/ns can'	MAL NEO NERVOUS SYST NEC
'1929 '	'35 '	'Brain/ns can'	MAL NEO NERVOUS SYST NOS
'V1085'	'35 '	'Brain/ns can'	HX OF BRAIN MALIGNANCY
'V1086'	'35 '	'Brain/ns can'	HX-MALIGN NERVE SYST NEC
'193 '	'36 '	'Thyroid cncr'	MALIGN NEOPL THYROID
'25802'	'36 '	'Thyroid cncr'	MULT ENDO NEOP TYPE IIA (Begin 2007)
'25803'	'36 '	'Thyroid cncr'	MULT ENDO NEOP TYPE IIB (Begin 2007)
'V1087'	'36 '	'Thyroid cncr'	HX OF THYROID MALIGNANCY
'20100'	'37 '	'Hodgkin-s ds'	HODGKINS PARAGRAN UNSPEC

'20101'	'37 '	'Hodgkin-s ds'	HODGKINS PARAGRAN HEAD
'20102'	'37 '	'Hodgkin-s ds'	HODGKINS PARAGRAN THORAX
'20103'	'37 '	'Hodgkin-s ds'	HODGKINS PARAGRAN ABDOM
'20104'	'37 '	'Hodgkin-s ds'	HODGKINS PARAGRAN AXILLA
'20105'	'37 '	'Hodgkin-s ds'	HODGKINS PARAGRAN INGUIN
'20106'	'37 '	'Hodgkin-s ds'	HODGKINS PARAGRAN PELVIC
'20107'	'37 '	'Hodgkin-s ds'	HODGKINS PARAGRAN SPLEEN
'20108'	'37 '	'Hodgkin-s ds'	HODGKINS PARAGRAN MULT
'20110'	'37 '	'Hodgkin-s ds'	HODGKINS GRANULOM UNSPEC
'20111'	'37 '	'Hodgkin-s ds'	HODGKINS GRANULOM HEAD
'20112'	'37 '	'Hodgkin-s ds'	HODGKINS GRANULOM THORAX
'20113'	'37 '	'Hodgkin-s ds'	HODGKINS GRANULOM ABDOM
'20114'	'37 '	'Hodgkin-s ds'	HODGKINS GRANULOM AXILLA
'20115'	'37 '	'Hodgkin-s ds'	HODGKINS GRANULOM INGUIN
'20116'	'37 '	'Hodgkin-s ds'	HODGKINS GRANULOM PELVIC
'20117'	'37 '	'Hodgkin-s ds'	HODGKINS GRANULOM SPLEEN
'20118'	'37 '	'Hodgkin-s ds'	HODGKINS GRANULOM MULT
'20120'	'37 '	'Hodgkin-s ds'	HODGKINS SARCOMA UNSPEC
'20121'	'37 '	'Hodgkin-s ds'	HODGKINS SARCOMA HEAD
'20122'	'37 '	'Hodgkin-s ds'	HODGKINS SARCOMA THORAX
'20123'	'37 '	'Hodgkin-s ds'	HODGKINS SARCOMA ABDOM
'20124'	'37 '	'Hodgkin-s ds'	HODGKINS SARCOMA AXILLA
'20125'	'37 '	'Hodgkin-s ds'	HODGKINS SARCOMA INGUIN
'20126'	'37 '	'Hodgkin-s ds'	HODGKINS SARCOMA PELVIC
'20127'	'37 '	'Hodgkin-s ds'	HODGKINS SARCOMA SPLEEN
'20128'	'37 '	'Hodgkin-s ds'	HODGKINS SARCOMA MULT
'20140'	'37 '	'Hodgkin-s ds'	HODG LYMPH-HISTIO UNSPEC
'20141'	'37 '	'Hodgkin-s ds'	HODG LYMPH-HISTIO HEAD
'20142'	'37 '	'Hodgkin-s ds'	HODG LYMPH-HISTIO THORAX
'20143'	'37 '	'Hodgkin-s ds'	HODG LYMPH-HISTIO ABDOM
'20144'	'37 '	'Hodgkin-s ds'	HODG LYMPH-HISTIO AXILLA
'20145'	'37 '	'Hodgkin-s ds'	HODG LYMPH-HISTIO INGUIN
'20146'	'37 '	'Hodgkin-s ds'	HODG LYMPH-HISTIO PELVIC
'20147'	'37 '	'Hodgkin-s ds'	HODG LYMPH-HISTIO SPLEEN
'20148'	'37 '	'Hodgkin-s ds'	HODG LYMPH-HISTIO MULT
'20150'	'37 '	'Hodgkin-s ds'	HODG NODUL SCLERO UNSPEC
'20151'	'37 '	'Hodgkin-s ds'	HODG NODUL SCLERO HEAD
'20152'	'37 '	'Hodgkin-s ds'	HODG NODUL SCLERO THORAX
'20153'	'37 '	'Hodgkin-s ds'	HODG NODUL SCLERO ABDOM
'20154'	'37 '	'Hodgkin-s ds'	HODG NODUL SCLERO AXILLA

'20155'	'37	'	'Hodgkin-s ds'	HODG NODUL SCLERO INGUIN
'20156'	'37	'	'Hodgkin-s ds'	HODG NODUL SCLERO PELVIC
'20157'	'37	'	'Hodgkin-s ds'	HODG NODUL SCLERO SPLEEN
'20158'	'37	'	'Hodgkin-s ds'	HODG NODUL SCLERO MULT
'20160'	'37	'	'Hodgkin-s ds'	HODGKINS MIX CELL UNSPEC
'20161'	'37	'	'Hodgkin-s ds'	HODGKINS MIX CELL HEAD
'20162'	'37	'	'Hodgkin-s ds'	HODGKINS MIX CELL THORAX
'20163'	'37	'	'Hodgkin-s ds'	HODGKINS MIX CELL ABDOM
'20164'	'37	'	'Hodgkin-s ds'	HODGKINS MIX CELL AXILLA
'20165'	'37	'	'Hodgkin-s ds'	HODGKINS MIX CELL INGUIN
'20166'	'37	'	'Hodgkin-s ds'	HODGKINS MIX CELL PELVIC
'20167'	'37	'	'Hodgkin-s ds'	HODGKINS MIX CELL SPLEEN
'20168'	'37	'	'Hodgkin-s ds'	HODGKINS MIX CELL MULT
'20170'	'37	'	'Hodgkin-s ds'	HODG LYMPH DEPLET UNSPEC
'20171'	'37	'	'Hodgkin-s ds'	HODG LYMPH DEPLET HEAD
'20172'	'37	'	'Hodgkin-s ds'	HODG LYMPH DEPLET THORAX
'20173'	'37	'	'Hodgkin-s ds'	HODG LYMPH DEPLET ABDOM
'20174'	'37	'	'Hodgkin-s ds'	HODG LYMPH DEPLET AXILLA
'20175'	'37	'	'Hodgkin-s ds'	HODG LYMPH DEPLET INGUIN
'20176'	'37	'	'Hodgkin-s ds'	HODG LYMPH DEPLET PELVIC
'20177'	'37	'	'Hodgkin-s ds'	HODG LYMPH DEPLET SPLEEN
'20178'	'37	'	'Hodgkin-s ds'	HODG LYMPH DEPLET MULT
'20190'	'37	'	'Hodgkin-s ds'	HODGKINS DIS NOS UNSPEC
'20191'	'37	'	'Hodgkin-s ds'	HODGKINS DIS NOS HEAD
'20192'	'37	'	'Hodgkin-s ds'	HODGKINS DIS NOS THORAX
'20193'	'37	'	'Hodgkin-s ds'	HODGKINS DIS NOS ABDOM
'20194'	'37	'	'Hodgkin-s ds'	HODGKINS DIS NOS AXILLA
'20195'	'37	'	'Hodgkin-s ds'	HODGKINS DIS NOS INGUIN
'20196'	'37	'	'Hodgkin-s ds'	HODGKINS DIS NOS PELVIC
'20197'	'37	'	'Hodgkin-s ds'	HODGKINS DIS NOS SPLEEN
'20198'	'37	'	'Hodgkin-s ds'	HODGKINS DIS NOS MULT
'V1072'	'37	'	'Hodgkin-s ds'	HX-HODGKIN-s DISEASE
'20000'	'38	'	'Non-Hodg lym'	RETICULOSARCOMA UNSPEC
'20001'	'38	'	'Non-Hodg lym'	RETICULOSARCOMA HEAD
'20002'	'38	'	'Non-Hodg lym'	RETICULOSARCOMA THORAX
'20003'	'38	'	'Non-Hodg lym'	RETICULOSARCOMA ABDOM
'20004'	'38	'	'Non-Hodg lym'	RETICULOSARCOMA AXILLA
'20005'	'38	'	'Non-Hodg lym'	RETICULOSARCOMA INGUIN
'20006'	'38	'	'Non-Hodg lym'	RETICULOSARCOMA PELVIC
'20007'	'38	'	'Non-Hodg lym'	RETICULOSARCOMA SPLEEN

'20008'	'38 '	'Non-Hodg lym'	RETICULOSARCOMA MULT
'20010'	'38 '	'Non-Hodg lym'	LYMPHOSARCOMA UNSPEC
'20011'	'38 '	'Non-Hodg lym'	LYMPHOSARCOMA HEAD
'20012'	'38 '	'Non-Hodg lym'	LYMPHOSARCOMA THORAX
'20013'	'38 '	'Non-Hodg lym'	LYMPHOSARCOMA ABDOM
'20014'	'38 '	'Non-Hodg lym'	LYMPHOSARCOMA AXILLA
'20015'	'38 '	'Non-Hodg lym'	LYMPHOSARCOMA INGUIN
'20016'	'38 '	'Non-Hodg lym'	LYMPHOSARCOMA PELVIC
'20017'	'38 '	'Non-Hodg lym'	LYMPHOSARCOMA SPLEEN
'20018'	'38 '	'Non-Hodg lym'	LYMPHOSARCOMA MULT
'20020'	'38 '	'Non-Hodg lym'	BURKITT-s TUMOR UNSPEC
'20021'	'38 '	'Non-Hodg lym'	BURKITT-s TUMOR HEAD
'20022'	'38 '	'Non-Hodg lym'	BURKITT-s TUMOR THORAX
'20023'	'38 '	'Non-Hodg lym'	BURKITT-s TUMOR ABDOM
'20024'	'38 '	'Non-Hodg lym'	BURKITT-s TUMOR AXILLA
'20025'	'38 '	'Non-Hodg lym'	BURKITT-s TUMOR INGUIN
'20026'	'38 '	'Non-Hodg lym'	BURKITT-s TUMOR PELVIC
'20027'	'38 '	'Non-Hodg lym'	BURKITT-s TUMOR SPLEEN
'20028'	'38 '	'Non-Hodg lym'	BURKITT-s TUMOR MULT
'20030'	'38 '	'Non-Hodg lym'	MARGNL ZONE LYM XTRNDL (Begin 2007)
'20031'	'38 '	'Non-Hodg lym'	MARGIN ZONE LYM HEAD (Begin 2007)
'20032'	'38 '	'Non-Hodg lym'	MARGIN ZONE LYM THORAX (Begin 2007)
'20033'	'38 '	'Non-Hodg lym'	MARGIN ZONE LYM ABDOM (Begin 2007)
'20034'	'38 '	'Non-Hodg lym'	MARGIN ZONE LYM AXILLA (Begin 2007)
'20035'	'38 '	'Non-Hodg lym'	MARGIN ZONE LYM INGUIN (Begin 2007)
'20036'	'38 '	'Non-Hodg lym'	MARGIN ZONE LYM PELVIC (Begin 2007)
'20037'	'38 '	'Non-Hodg lym'	MARGIN ZONE LYMPH SPLEEN (Begin 2007)
'20038'	'38 '	'Non-Hodg lym'	MARGIN ZONE LYMPH MULTIP (Begin 2007)
'20040'	'38 '	'Non-Hodg lym'	MANTLE CELL LYM XTRRNDL (Begin 2007)
'20041'	'38 '	'Non-Hodg lym'	MANTLE CELL LYMPH HEAD (Begin 2007)
'20042'	'38 '	'Non-Hodg lym'	MANTLE CELL LYMPH THORAX (Begin 2007)
'20043'	'38 '	'Non-Hodg lym'	MANTLE CELL LYMPH ABDOM (Begin 2007)
'20044'	'38 '	'Non-Hodg lym'	MANTLE CELL LYMPH AXILLA (Begin 2007)
'20045'	'38 '	'Non-Hodg lym'	MANTLE CELL LYMPH INGUIN (Begin 2007)
'20046'	'38 '	'Non-Hodg lym'	MANTLE CELL LYMPH PELVIC (Begin 2007)
'20047'	'38 '	'Non-Hodg lym'	MANTLE CELL LYMPH SPLEEN (Begin 2007)
'20048'	'38 '	'Non-Hodg lym'	MANTLE CELL LYMPH MULTIP (Begin 2007)
'20050'	'38 '	'Non-Hodg lym'	PRIMARY CNS LYMPH XTRNDL (Begin 2007)
'20051'	'38 '	'Non-Hodg lym'	PRIMARY CNS LYMPH HEAD (Begin 2007)
'20052'	'38 '	'Non-Hodg lym'	PRIMARY CNS LYMPH THORAX (Begin 2007)

'20053'	'38 '	'Non-Hodg lym'	PRIMARY CNS LYMPH ABDOM (Begin 2007)
'20054'	'38 '	'Non-Hodg lym'	PRIMARY CNS LYMPH AXILLA (Begin 2007)
'20055'	'38 '	'Non-Hodg lym'	PRIMARY CNS LYM INGUIN (Begin 2007)
'20056'	'38 '	'Non-Hodg lym'	PRIMARY CNS LYMPH PELVIC (Begin 2007)
'20057'	'38 '	'Non-Hodg lym'	PRIMARY CNS LYMPH SPLEEN (Begin 2007)
'20058'	'38 '	'Non-Hodg lym'	PRIMARY CNS LYMPH MULTIP (Begin 2007)
'20060'	'38 '	'Non-Hodg lym'	ANAPLASTIC LYMPH XTRNDL (Begin 2007)
'20061'	'38 '	'Non-Hodg lym'	ANAPLASTIC LYMPH HEAD (Begin 2007)
'20062'	'38 '	'Non-Hodg lym'	ANAPLASTIC LYMPH THORAX (Begin 2007)
'20063'	'38 '	'Non-Hodg lym'	ANAPLASTIC LYMPH ABDOM (Begin 2007)
'20064'	'38 '	'Non-Hodg lym'	ANAPLASTIC LYMPH AXILLA (Begin 2007)
'20065'	'38 '	'Non-Hodg lym'	ANAPLASTIC LYMPH INGUIN (Begin 2007)
'20066'	'38 '	'Non-Hodg lym'	ANAPLASTIC LYMPH PELVIC (Begin 2007)
'20067'	'38 '	'Non-Hodg lym'	ANAPLASTIC LYMPH SPLEEN (Begin 2007)
'20068'	'38 '	'Non-Hodg lym'	ANAPLASTIC LYMPH MULTIP (Begin 2007)
'20070'	'38 '	'Non-Hodg lym'	LARGE CELL LYMPH XTRNDL (Begin 2007)
'20071'	'38 '	'Non-Hodg lym'	LARGE CELL LYMPHOMA HEAD (Begin 2007)
'20072'	'38 '	'Non-Hodg lym'	LARGE CELL LYMPH THORAX (Begin 2007)
'20073'	'38 '	'Non-Hodg lym'	LARGE CELL LYMPH ABDOM (Begin 2007)
'20074'	'38 '	'Non-Hodg lym'	LARGE CELL LYMPH AXILLA (Begin 2007)
'20075'	'38 '	'Non-Hodg lym'	LARGE CELL LYMPH INGUIN (Begin 2007)
'20076'	'38 '	'Non-Hodg lym'	LARGE CELL LYMPH PELVIC (Begin 2007)
'20077'	'38 '	'Non-Hodg lym'	LARGE CELL LYMPH SPLEEN (Begin 2007)
'20078'	'38 '	'Non-Hodg lym'	LARGE CELL LYMPH MULTIP (Begin 2007)
'20080'	'38 '	'Non-Hodg lym'	MIXED LYMPHOSARC UNSPEC
'20081'	'38 '	'Non-Hodg lym'	MIXED LYMPHOSARC HEAD
'20082'	'38 '	'Non-Hodg lym'	MIXED LYMPHOSARC THORAX
'20083'	'38 '	'Non-Hodg lym'	MIXED LYMPHOSARC ABDOM
'20084'	'38 '	'Non-Hodg lym'	MIXED LYMPHOSARC AXILLA
'20085'	'38 '	'Non-Hodg lym'	MIXED LYMPHOSARC INGUIN
'20086'	'38 '	'Non-Hodg lym'	MIXED LYMPHOSARC PELVIC
'20087'	'38 '	'Non-Hodg lym'	MIXED LYMPHOSARC SPLEEN
'20088'	'38 '	'Non-Hodg lym'	MIXED LYMPHOSARC MULT
'20200'	'38 '	'Non-Hodg lym'	NODULAR LYMPHOMA UNSPEC
'20201'	'38 '	'Non-Hodg lym'	NODULAR LYMPHOMA HEAD
'20202'	'38 '	'Non-Hodg lym'	NODULAR LYMPHOMA THORAX
'20203'	'38 '	'Non-Hodg lym'	NODULAR LYMPHOMA ABDOM
'20204'	'38 '	'Non-Hodg lym'	NODULAR LYMPHOMA AXILLA
'20205'	'38 '	'Non-Hodg lym'	NODULAR LYMPHOMA INGUIN
'20206'	'38 '	'Non-Hodg lym'	NODULAR LYMPHOMA PELVIC

'20207'	'38	'	'Non-Hodg lym'	NODULAR LYMPHOMA SPLEEN
'20208'	'38	'	'Non-Hodg lym'	NODULAR LYMPHOMA MULT
'20210'	'38	'	'Non-Hodg lym'	MYCOSIS FUNGOIDES UNSPEC
'20211'	'38	'	'Non-Hodg lym'	MYCOSIS FUNGOIDES HEAD
'20212'	'38	'	'Non-Hodg lym'	MYCOSIS FUNGOIDES THORAX
'20213'	'38	'	'Non-Hodg lym'	MYCOSIS FUNGOIDES ABDOM
'20214'	'38	'	'Non-Hodg lym'	MYCOSIS FUNGOIDES AXILLA
'20215'	'38	'	'Non-Hodg lym'	MYCOSIS FUNGOIDES INGUIN
'20216'	'38	'	'Non-Hodg lym'	MYCOSIS FUNGOIDES PELVIC
'20217'	'38	'	'Non-Hodg lym'	MYCOSIS FUNGOIDES SPLEEN
'20218'	'38	'	'Non-Hodg lym'	MYCOSIS FUNGOIDES MULT
'20220'	'38	'	'Non-Hodg lym'	SEZARY-s DISEASE UNSPEC
'20221'	'38	'	'Non-Hodg lym'	SEZARY-s DISEASE HEAD
'20222'	'38	'	'Non-Hodg lym'	SEZARY-s DISEASE THORAX
'20223'	'38	'	'Non-Hodg lym'	SEZARY-s DISEASE ABDOM
'20224'	'38	'	'Non-Hodg lym'	SEZARY-s DISEASE AXILLA
'20225'	'38	'	'Non-Hodg lym'	SEZARY-s DISEASE INGUIN
'20226'	'38	'	'Non-Hodg lym'	SEZARY-s DISEASE PELVIC
'20227'	'38	'	'Non-Hodg lym'	SEZARY-s DISEASE SPLEEN
'20228'	'38	'	'Non-Hodg lym'	SEZARY-s DISEASE MULT
'20270'	'38	'	'Non-Hodg lym'	PERIPH T CELL LYM XTRNDL (Begin 2007)
'20271'	'38	'	'Non-Hodg lym'	PERIPH T CELL LYMPH HEAD (Begin 2007)
'20272'	'38	'	'Non-Hodg lym'	PERIPH T CELL LYM THORAX (Begin 2007)
'20273'	'38	'	'Non-Hodg lym'	PERIPH T CELL LYM ABDOM (Begin 2007)
'20274'	'38	'	'Non-Hodg lym'	PERIPH T CELL LYM AXILLA (Begin 2007)
'20275'	'38	'	'Non-Hodg lym'	PERIPH T CELL LYM INGUIN (Begin 2007)
'20276'	'38	'	'Non-Hodg lym'	PERIPH T CELL LYM PELVIC (Begin 2007)
'20277'	'38	'	'Non-Hodg lym'	PERIPH T CELL LYM SPLEEN (Begin 2007)
'20278'	'38	'	'Non-Hodg lym'	PERIPH T CELL LYM MULTIP (Begin 2007)
'20280'	'38	'	'Non-Hodg lym'	LYMPHOMA NEC UNSPEC SITE
'20281'	'38	'	'Non-Hodg lym'	LYMPHOMAS NEC HEAD
'20282'	'38	'	'Non-Hodg lym'	LYMPHOMAS NEC THORAX
'20283'	'38	'	'Non-Hodg lym'	LYMPHOMAS NEC ABDOM
'20284'	'38	'	'Non-Hodg lym'	LYMPHOMAS NEC AXILLA
'20285'	'38	'	'Non-Hodg lym'	LYMPHOMAS NEC INGUIN
'20286'	'38	'	'Non-Hodg lym'	LYMPHOMAS NEC PELVIC
'20287'	'38	'	'Non-Hodg lym'	LYMPHOMAS NEC SPLEEN
'20288'	'38	'	'Non-Hodg lym'	LYMPHOMAS NEC MULT
'20290'	'38	'	'Non-Hodg lym'	LYMPHOID MAL NEC UNSPEC
'20291'	'38	'	'Non-Hodg lym'	LYMPHOID MAL NEC HEAD

'20292'	'38 '	'Non-Hodg lym'	LYMPHOID MAL NEC THORAX
'20293'	'38 '	'Non-Hodg lym'	LYMPHOID MAL NEC ABDOM
'20294'	'38 '	'Non-Hodg lym'	LYMPHOID MAL NEC AXILLA
'20295'	'38 '	'Non-Hodg lym'	LYMPHOID MAL NEC INGUIN
'20296'	'38 '	'Non-Hodg lym'	LYMPHOID MAL NEC PELVIC
'20297'	'38 '	'Non-Hodg lym'	LYMPHOID MAL NEC SPLEEN
'20298'	'38 '	'Non-Hodg lym'	LYMPHOID MAL NEC MULT
'V1071'	'38 '	'Non-Hodg lym'	HX-LYMPHOSARCOMA
'V1079'	'38 '	'Non-Hodg lym'	HX-LYMPHATIC MALIGN NEC
'20240'	'39 '	'Leukemias'	HAIRY-CELL LEUKEM UNSPEC
'20241'	'39 '	'Leukemias'	HAIRY-CELL LEUKEM HEAD
'20242'	'39 '	'Leukemias'	HAIRY-CELL LEUKEM THORAX
'20243'	'39 '	'Leukemias'	HAIRY-CELL LEUKEM ABDOM
'20244'	'39 '	'Leukemias'	HAIRY-CELL LEUKEM AXILLA
'20245'	'39 '	'Leukemias'	HAIRY-CELL LEUKEM INGUIN
'20246'	'39 '	'Leukemias'	HAIRY-CELL LEUKEM PELVIC
'20247'	'39 '	'Leukemias'	HAIRY-CELL LEUKEM SPLEEN
'20248'	'39 '	'Leukemias'	HAIRY-CELL LEUKEM MULT
'2031 '	'39 '	'Leukemias'	PLASMA CELL LEUKEMIA (Begin 1980, End 1991)
'20310'	'39 '	'Leukemias'	PLSM CELL LEUK W/O RMSON (Begin 1991)
'20311'	'39 '	'Leukemias'	PLSM CELL LEUK W RMSON (Begin 1991)
'20312'	'39 '	'Leukemias'	PLSM CEL LEUK IN RELAPSE (Begin 2008)
'2040 '	'39 '	'Leukemias'	ACUTE LYMPHOID LEUKEMIA (Begin 1980, End 1991)
'20400'	'39 '	'Leukemias'	ACT LYM LEUK W/O RMSION (Begin 1991)
'20401'	'39 '	'Leukemias'	ACT LYM LEUK W RMSION (Begin 1991)
'20402'	'39 '	'Leukemias'	ACT LYMP LEUK IN RELAPSE (Begin 2008)
'2041 '	'39 '	'Leukemias'	CHR LYMPHOID LEUKEMIA (Begin 1980, End 1991)
'20410'	'39 '	'Leukemias'	CHR LYM LEUK W/O RMSION (Begin 1991)
'20411'	'39 '	'Leukemias'	CHR LYM LEUK W RMSION (Begin 1991)
'20412'	'39 '	'Leukemias'	CHR LYMP LEUK IN RELAPSE (Begin 2008)
'2042 '	'39 '	'Leukemias'	SUBAC LYMPHOID LEUKEMIA (Begin 1980, End 1991)
'20420'	'39 '	'Leukemias'	SBAC LYM LEUK W/O RMSION (Begin 1991)
'20421'	'39 '	'Leukemias'	SBAC LYM LEUK W RMSION (Begin 1991)
'20422'	'39 '	'Leukemias'	SBAC LYM LEUK IN RELAPSE (Begin 2008)
'2048 '	'39 '	'Leukemias'	LYMPHOID LEUKEMIA NEC (Begin 1980, End 1991)
'20480'	'39 '	'Leukemias'	OTH LYM LEUK W/O RMSION (Begin 1991)
'20481'	'39 '	'Leukemias'	OTH LYM LEUK W RMSION (Begin 1991)
'20482'	'39 '	'Leukemias'	OTH LYM LEUK IN RELAPSE (Begin 2008)
'2049 '	'39 '	'Leukemias'	LYMPHOID LEUKEMIA NOS (Begin 1980, End 1991)
'20490'	'39 '	'Leukemias'	UNS LYM LEUK W/O RMSION (Begin 1991)

'20491'	'39 '	'Leukemias'	UNS LYM LEUK W RMSION (Begin 1991)
'20492'	'39 '	'Leukemias'	LYMP LEUK NOS RELAPSE (Begin 2008)
'2050 '	'39 '	'Leukemias'	ACUTE MYELOID LEUKEMIA (Begin 1980, End 1991)
'20500'	'39 '	'Leukemias'	ACT MYL LEUK W/O RMSION (Begin 1991)
'20501'	'39 '	'Leukemias'	ACT MYL LEUK W RMSION (Begin 1991)
'20502'	'39 '	'Leukemias'	ACT MYEL LEUK IN RELAPSE (Begin 2008)
'2051 '	'39 '	'Leukemias'	CHRONIC MYELOID LEUKEMIA (Begin 1980, End 1991)
'20510'	'39 '	'Leukemias'	CHR MYL LEUK W/O RMSION (Begin 1991)
'20511'	'39 '	'Leukemias'	CHR MYL LEUK W RMSION (Begin 1991)
'20512'	'39 '	'Leukemias'	CHR MYEL LEUK IN RELAPSE (Begin 2008)
'2052 '	'39 '	'Leukemias'	SUBACUT MYELOID LEUKEMIA (Begin 1980, End 1991)
'20520'	'39 '	'Leukemias'	SBAC MYL LEUK W/O RMSION (Begin 1991)
'20521'	'39 '	'Leukemias'	SBAC MYL LEUK W RMSION (Begin 1991)
'20522'	'39 '	'Leukemias'	SBAC MYL LEUK IN RELAPSE (Begin 2008)
'2053 '	'39 '	'Leukemias'	MYELOID SARCOMA (Begin 1980, End 1991)
'20530'	'39 '	'Leukemias'	MYL SRCOMA W/O RMSION (Begin 1991)
'20531'	'39 '	'Leukemias'	MYL SRCOMA W RMSION (Begin 1991)
'20532'	'39 '	'Leukemias'	MYEL SARCOMA IN RELAPSE (Begin 2008)
'2058 '	'39 '	'Leukemias'	MYELOID LEUKEMIA NEC (Begin 1980, End 1991)
'20580'	'39 '	'Leukemias'	OTH MYL LEUK W/O RMSION (Begin 1991)
'20581'	'39 '	'Leukemias'	OTH MYL LEUK W RMSION (Begin 1991)
'20582'	'39 '	'Leukemias'	OTH MYEL LEUK IN RELAPSE (Begin 2008)
'2059 '	'39 '	'Leukemias'	MYELOID LEUKEMIA NOS (Begin 1980, End 1991)
'20590'	'39 '	'Leukemias'	UNS MYL LEUK W/O RMSION (Begin 1991)
'20591'	'39 '	'Leukemias'	UNS MYL LEUK W RMSION (Begin 1991)
'20592'	'39 '	'Leukemias'	MYEL LEUK NOS IN RELAPSE (Begin 2008)
'2060 '	'39 '	'Leukemias'	ACUTE MONOCYTIC LEUKEMIA (Begin 1980, End 1991)
'20600'	'39 '	'Leukemias'	ACT MONO LEUK W/O RMSION (Begin 1991)
'20601'	'39 '	'Leukemias'	ACT MONO LEUK W RMSION (Begin 1991)
'20602'	'39 '	'Leukemias'	ACT MONO LEUK IN RELAPSE (Begin 2008)
'2061 '	'39 '	'Leukemias'	CHR MONOCYTIC LEUKEMIA (Begin 1980, End 1991)
'20610'	'39 '	'Leukemias'	CHR MONO LEUK W/O RMSION (Begin 1991)
'20611'	'39 '	'Leukemias'	CHR MONO LEUK W RMSION (Begin 1991)
'20612'	'39 '	'Leukemias'	CHR MONO LEUK IN RELAPSE (Begin 2008)
'2062 '	'39 '	'Leukemias'	SUBAC MONOCYTIC LEUKEMIA (Begin 1980, End 1991)
'20620'	'39 '	'Leukemias'	SBAC MONO LEUK W/O RMSON (Begin 1991)
'20621'	'39 '	'Leukemias'	SBAC MONO LEUK W RMSION (Begin 1991)
'20622'	'39 '	'Leukemias'	SBAC MONO LEU IN RELAPSE (Begin 2008)
'2068 '	'39 '	'Leukemias'	MONOCYTIC LEUKEMIA NEC (Begin 1980, End 1991)
'20680'	'39 '	'Leukemias'	OTH MONO LEUK W/O RMSION (Begin 1991)

'20681'	'39	'	'Leukemias'	OTH MONO LEUK W RMSION (Begin 1991)
'20682'	'39	'	'Leukemias'	OTH MONO LEUK IN RELAPSE (Begin 2008)
'2069 '	'39	'	'Leukemias'	MONOCYTIC LEUKEMIA NOS (Begin 1980, End 1991)
'20690'	'39	'	'Leukemias'	UNS MONO LEUK W/O RMSION (Begin 1991)
'20691'	'39	'	'Leukemias'	UNS MONO LEUK W RMSION (Begin 1991)
'20692'	'39	'	'Leukemias'	MONO LEUK NOS RELAPSE (Begin 2008)
'2070 '	'39	'	'Leukemias'	ACUTE ERYTHREMIA (Begin 1980, End 1991)
'20700'	'39	'	'Leukemias'	ACT ERTH/ERYLK W/O RMSON (Begin 1991)
'20701'	'39	'	'Leukemias'	ACT ERTH/ERYLK W RMSON (Begin 1991)
'20702'	'39	'	'Leukemias'	AC ERTH/ERYLK IN RELAPSE (Begin 2008)
'2071 '	'39	'	'Leukemias'	CHRONIC ERYTHREMIA (Begin 1980, End 1991)
'20710'	'39	'	'Leukemias'	CHR ERYTHRM W/O REMISION (Begin 1991)
'20711'	'39	'	'Leukemias'	CHR ERYTHRM W REMISION (Begin 1991)
'20712'	'39	'	'Leukemias'	CHR ERYTHRMIA IN RELAPSE (Begin 2008)
'2072 '	'39	'	'Leukemias'	MEGAKARYOCYTIC LEUKEMIA (Begin 1980, End 1991)
'20720'	'39	'	'Leukemias'	MGKRYCYT LEUK W/O RMSION (Begin 1991)
'20721'	'39	'	'Leukemias'	MGKRYCYT LEUK W RMSION (Begin 1991)
'20722'	'39	'	'Leukemias'	MGKRYCYT LEUK IN RELAPSE (Begin 2008)
'2078 '	'39	'	'Leukemias'	SPECIFIED LEUKEMIA NEC (Begin 1980, End 1991)
'20780'	'39	'	'Leukemias'	OTH SPF LEUK W/O REMSION (Begin 1991)
'20781'	'39	'	'Leukemias'	OTH SPF LEUK W REMSION (Begin 1991)
'20782'	'39	'	'Leukemias'	OTH SPF LEUK IN RELAPSE (Begin 2008)
'2080 '	'39	'	'Leukemias'	ACT LEUK UNS CL W/O RMSN (Begin 1980, End 1991)
'20800'	'39	'	'Leukemias'	ACT LEUK UNS CL W/O RMSN (Begin 1991)
'20801'	'39	'	'Leukemias'	ACT LEUK UNS CL W RMSON (Begin 1991)
'20802'	'39	'	'Leukemias'	AC LEUK UNS CL RELAPSE (Begin 2008)
'2081 '	'39	'	'Leukemias'	CHRONIC LEUKEMIA NOS (Begin 1980, End 1991)
'20810'	'39	'	'Leukemias'	CHR LEUK UNS CL W/O RMSN (Begin 1991)
'20811'	'39	'	'Leukemias'	CHR LEUK UNS CL W RMSON (Begin 1991)
'20812'	'39	'	'Leukemias'	CH LEU UNS CL IN RELAPSE (Begin 2008)
'2082 '	'39	'	'Leukemias'	SUBACUTE LEUKEMIA NOS (Begin 1980, End 1991)
'20820'	'39	'	'Leukemias'	SBAC LEUK UNS CL W/O RMS (Begin 1991)
'20821'	'39	'	'Leukemias'	SBAC LEUK UNS CL W RMSON (Begin 1991)
'20822'	'39	'	'Leukemias'	SBAC LEU UNS CL-RELAPSE (Begin 2008)
'2088 '	'39	'	'Leukemias'	LEUKEMIA-UNSPEC CELL NEC (Begin 1980, End 1991)
'20880'	'39	'	'Leukemias'	OTH LEUK UNS CL W/O RMSN (Begin 1991)
'20881'	'39	'	'Leukemias'	OTH LEUK UNS CL W RMSON (Begin 1991)
'20882'	'39	'	'Leukemias'	OTH LEUK UNS CL-RELAPSE (Begin 2008)
'2089 '	'39	'	'Leukemias'	LEUKEMIA-UNSPEC CELL NOS (Begin 1980, End 1991)
'20890'	'39	'	'Leukemias'	LEUKEMIA NOS W/O REMSION (Begin 1991)

'20891'	'39	'	'Leukemias'	LEUKEMIA NOS W REMISSION (Begin 1991)
'20892'	'39	'	'Leukemias'	LEUKEMIA NOS IN RELAPSE (Begin 2008)
'V1060'	'39	'	'Leukemias'	HX OF LEUKEMIA NOS
'V1061'	'39	'	'Leukemias'	HX OF LYMPHOID LEUKEMIA
'V1062'	'39	'	'Leukemias'	HX OF MYELOID LEUKEMIA
'V1063'	'39	'	'Leukemias'	HX OF MONOCYTIC LEUKEMIA
'V1069'	'39	'	'Leukemias'	HX OF LEUKEMIA NEC
'2030 '	'40	'	'Mult myeloma'	MULTIPLE MYELOMA (Begin 1980, End 1991)
'20300'	'40	'	'Mult myeloma'	MULT MYELM W/O REMISSION (Begin 1991)
'20301'	'40	'	'Mult myeloma'	MULT MYELM W REMISSION (Begin 1991)
'20302'	'40	'	'Mult myeloma'	MULT MYELOMA IN RELAPSE (Begin 2008)
'2038 '	'40	'	'Mult myeloma'	IMMUNOPROLIFERAT NEO NEC (Begin 1980, End 1991)
'20380'	'40	'	'Mult myeloma'	OTH IMNPRFL NPL W/O RMSN (Begin 1991)
'20381'	'40	'	'Mult myeloma'	OTH IMNPRFL NPL W RMSN (Begin 1991)
'20382'	'40	'	'Mult myeloma'	OTH IMNPRLF NEO-RELAPSE (Begin 2008)
'1640 '	'41	'	'Ot primry ca'	MALIGNANT NEOPL THYMUS
'1641 '	'41	'	'Ot primry ca'	MALIGNANT NEOPL HEART
'1642 '	'41	'	'Ot primry ca'	MAL NEO ANT MEDIASTINUM
'1643 '	'41	'	'Ot primry ca'	MAL NEO POST MEDIASTINUM
'1648 '	'41	'	'Ot primry ca'	MAL NEO MEDIASTINUM NEC
'1649 '	'41	'	'Ot primry ca'	MAL NEO MEDIASTINUM NOS
'1760 '	'41	'	'Ot primry ca'	SKIN - KAPOSI-S SARCOMA (Begin 1991)
'1761 '	'41	'	'Ot primry ca'	SFT TISUE - KPSI-S SRCMA (Begin 1991)
'1762 '	'41	'	'Ot primry ca'	PALATE - KPSI-S SARCOMA (Begin 1991)
'1763 '	'41	'	'Ot primry ca'	GI SITES - KPSI-S SRCOMA (Begin 1991)
'1764 '	'41	'	'Ot primry ca'	LUNG - KAPOSI-S SARCOMA (Begin 1991)
'1765 '	'41	'	'Ot primry ca'	LYM NDS - KPSI-S SARCOMA (Begin 1991)
'1768 '	'41	'	'Ot primry ca'	SPF STS - KPSI-S SARCOMA (Begin 1991)
'1769 '	'41	'	'Ot primry ca'	KAPOSI-S SARCOMA NOS (Begin 1991)
'1900 '	'41	'	'Ot primry ca'	MALIGN NEOPL EYEBALL
'1901 '	'41	'	'Ot primry ca'	MALIGN NEOPL ORBIT
'1902 '	'41	'	'Ot primry ca'	MAL NEO LACRIMAL GLAND
'1903 '	'41	'	'Ot primry ca'	MAL NEO CONJUNCTIVA
'1904 '	'41	'	'Ot primry ca'	MALIGN NEOPL CORNEA
'1905 '	'41	'	'Ot primry ca'	MALIGN NEOPL RETINA
'1906 '	'41	'	'Ot primry ca'	MALIGN NEOPL CHOROID
'1907 '	'41	'	'Ot primry ca'	MAL NEO LACRIMAL DUCT
'1908 '	'41	'	'Ot primry ca'	MALIGN NEOPL EYE NEC
'1909 '	'41	'	'Ot primry ca'	MALIGN NEOPL EYE NOS
'1940 '	'41	'	'Ot primry ca'	MALIGN NEOPL ADRENAL

'1941 '	'41	'	'Ot primry ca'	MALIG NEO PARATHYROID
'1943 '	'41	'	'Ot primry ca'	MALIG NEO PITUITARY
'1944 '	'41	'	'Ot primry ca'	MALIGN NEO PINEAL GLAND
'1945 '	'41	'	'Ot primry ca'	MAL NEO CAROTID BODY
'1946 '	'41	'	'Ot primry ca'	MAL NEO PARAGANGLIA NEC
'1948 '	'41	'	'Ot primry ca'	MAL NEO ENDOCRINE NEC
'1949 '	'41	'	'Ot primry ca'	MAL NEO ENDOCRINE NOS
'1951 '	'41	'	'Ot primry ca'	MALIGN NEOPL THORAX
'1952 '	'41	'	'Ot primry ca'	MALIG NEO ABDOMEN
'1953 '	'41	'	'Ot primry ca'	MALIGN NEOPL PELVIS
'1954 '	'41	'	'Ot primry ca'	MALIGN NEOPL ARM
'1955 '	'41	'	'Ot primry ca'	MALIGN NEOPL LEG
'1958 '	'41	'	'Ot primry ca'	MALIG NEO SITE NEC
'20230'	'41	'	'Ot primry ca'	MAL HISTIOCYTOSIS UNSPEC
'20231'	'41	'	'Ot primry ca'	MAL HISTIOCYTOSIS HEAD
'20232'	'41	'	'Ot primry ca'	MAL HISTIOCYTOSIS THORAX
'20233'	'41	'	'Ot primry ca'	MAL HISTIOCYTOSIS ABDOM
'20234'	'41	'	'Ot primry ca'	MAL HISTIOCYTOSIS AXILLA
'20235'	'41	'	'Ot primry ca'	MAL HISTIOCYTOSIS INGUIN
'20236'	'41	'	'Ot primry ca'	MAL HISTIOCYTOSIS PELVIC
'20237'	'41	'	'Ot primry ca'	MAL HISTIOCYTOSIS SPLEEN
'20238'	'41	'	'Ot primry ca'	MAL HISTIOCYTOSIS MULT
'20250'	'41	'	'Ot primry ca'	LETTERER-SIWE DIS UNSPEC
'20251'	'41	'	'Ot primry ca'	LETTERER-SIWE DIS HEAD
'20252'	'41	'	'Ot primry ca'	LETTERER-SIWE DIS THORAX
'20253'	'41	'	'Ot primry ca'	LETTERER-SIWE DIS ABDOM
'20254'	'41	'	'Ot primry ca'	LETTERER-SIWE DIS AXILLA
'20255'	'41	'	'Ot primry ca'	LETTERER-SIWE DIS INGUIN
'20256'	'41	'	'Ot primry ca'	LETTERER-SIWE DIS PELVIC
'20257'	'41	'	'Ot primry ca'	LETTERER-SIWE DIS SPLEEN
'20258'	'41	'	'Ot primry ca'	LETTERER-SIWE DIS MULT
'20260'	'41	'	'Ot primry ca'	MAL MASTOCYTOSIS UNSPEC
'20261'	'41	'	'Ot primry ca'	MAL MASTOCYTOSIS HEAD
'20262'	'41	'	'Ot primry ca'	MAL MASTOCYTOSIS THORAX
'20263'	'41	'	'Ot primry ca'	MAL MASTOCYTOSIS ABDOM
'20264'	'41	'	'Ot primry ca'	MAL MASTOCYTOSIS AXILLA
'20265'	'41	'	'Ot primry ca'	MAL MASTOCYTOSIS INGUIN
'20266'	'41	'	'Ot primry ca'	MAL MASTOCYTOSIS PELVIC
'20267'	'41	'	'Ot primry ca'	MAL MASTOCYTOSIS SPLEEN
'20268'	'41	'	'Ot primry ca'	MAL MASTOCYTOSIS MULT

'20922'	'41	'	'Ot primry ca'	MALIG CARCINOID THYMUS (Begin 2008)
'20925'	'41	'	'Ot primry ca'	MAL CARCNOID FOREGUT NOS (Begin 2008)
'20926'	'41	'	'Ot primry ca'	MAL CARCINOID MIDGUT NOS (Begin 2008)
'20927'	'41	'	'Ot primry ca'	MAL CARCNOID HINDGUT NOS (Begin 2008)
'2340 '	'41	'	'Ot primry ca'	CA IN SITU EYE
'2348 '	'41	'	'Ot primry ca'	CA IN SITU NEC
'2349 '	'41	'	'Ot primry ca'	CA IN SITU NOS
'7951 '	'41	'	'Ot primry ca'	ABN PAP SMEAR-OTH SITE (end 2008)
'79510'	'41	'	'Ot primry ca'	ABN GLAND PAP SMR VAGINA (Begin 2008)
'79511'	'41	'	'Ot primry ca'	PAP SMEAR VAG W ASC-US (Begin 2008)
'79512'	'41	'	'Ot primry ca'	PAP SMEAR VAGINA W ASC-H (Begin 2008)
'79513'	'41	'	'Ot primry ca'	PAP SMEAR VAGINA W LGSIL (Begin 2008)
'79514'	'41	'	'Ot primry ca'	PAP SMEAR VAGINA W HGSIL (Begin 2008)
'V1029'	'41	'	'Ot primry ca'	HX-INTRATHORACIC MAL NEC
'V1081'	'41	'	'Ot primry ca'	HX OF BONE MALIGNANCY
'V1084'	'41	'	'Ot primry ca'	HX OF EYE MALIGNANCY
'V1088'	'41	'	'Ot primry ca'	HX-ENDOCRINE MALIGN NEC
'V1089'	'41	'	'Ot primry ca'	HX OF MALIGNANCY NEC
'V109 '	'41	'	'Ot primry ca'	HX OF MALIGNANCY NOS (end 2009)
'V1090'	'41	'	'Ot primry ca'	Hx malig neoplasm NOS (Begin 2009)
'V1091'	'41	'	'Ot primry ca'	Hx malig neuroendo tumor (Begin 2009)
'V711 '	'41	'	'Ot primry ca'	OBSV-SUSPCT MAL NEOPLASM
'1960 '	'42	'	'2ndary malig'	MAL NEO LYMPH-HEAD/NECK
'1961 '	'42	'	'2ndary malig'	MAL NEO LYMPH-INTRATHOR
'1962 '	'42	'	'2ndary malig'	MAL NEO LYMPH INTRA-ABD
'1963 '	'42	'	'2ndary malig'	MAL NEO LYMPH-AXILLA/ARM
'1965 '	'42	'	'2ndary malig'	MAL NEO LYMPH-INGUIN/LEG
'1966 '	'42	'	'2ndary malig'	MAL NEO LYMPH-INTRAPELV
'1968 '	'42	'	'2ndary malig'	MAL NEO LYMPH NODE-MULT
'1969 '	'42	'	'2ndary malig'	MAL NEO LYMPH NODE NOS
'1970 '	'42	'	'2ndary malig'	SECONDARY MALIG NEO LUNG
'1971 '	'42	'	'2ndary malig'	SEC MAL NEO MEDIASTINUM
'1972 '	'42	'	'2ndary malig'	SECOND MALIG NEO PLEURA
'1973 '	'42	'	'2ndary malig'	SEC MALIG NEO RESP NEC
'1974 '	'42	'	'2ndary malig'	SEC MALIG NEO SM BOWEL
'1975 '	'42	'	'2ndary malig'	SEC MALIG NEO LG BOWEL
'1976 '	'42	'	'2ndary malig'	SEC MAL NEO PERITONEUM
'1977 '	'42	'	'2ndary malig'	SECOND MALIG NEO LIVER
'1978 '	'42	'	'2ndary malig'	SEC MAL NEO GI NEC
'1980 '	'42	'	'2ndary malig'	SECOND MALIG NEO KIDNEY

'1981 '	'42 '	'2ndary malig'	SEC MALIG NEO URIN NEC
'1982 '	'42 '	'2ndary malig'	SECONDARY MALIG NEO SKIN
'1983 '	'42 '	'2ndary malig'	SEC MAL NEO BRAIN/SPINE
'1984 '	'42 '	'2ndary malig'	SEC MALIG NEO NERVE NEC
'1985 '	'42 '	'2ndary malig'	SECONDARY MALIG NEO BONE
'1986 '	'42 '	'2ndary malig'	SECOND MALIG NEO OVARY
'1987 '	'42 '	'2ndary malig'	SECOND MALIG NEO ADRENAL
'19881'	'42 '	'2ndary malig'	SECOND MALIG NEO BREAST
'19882'	'42 '	'2ndary malig'	SECOND MALIG NEO GENITAL
'19889'	'42 '	'2ndary malig'	SECONDARY MALIG NEO NEC
'20971'	'42 '	'2ndary malig'	Sec neuroend tu dist lym (Begin 2009)
'20972'	'42 '	'2ndary malig'	Sec neuroend tumor-liver (Begin 2009)
'20973'	'42 '	'2ndary malig'	Sec neuroendo tumor-bone (Begin 2009)
'20974'	'42 '	'2ndary malig'	Sec neuroendo tu-periton (Begin 2009)
'51181'	'42 '	'2ndary malig'	MALIGNANT PLEURAL EFFUSN (Begin 2008)
'78951'	'42 '	'2ndary malig'	MALIGNANT ASCITES (Begin 2007)
'1990 '	'43 '	'Malig neopls'	MALIG NEO DISSEMINATED
'1991 '	'43 '	'Malig neopls'	MALIGNANT NEOPLASM NOS
'1992 '	'43 '	'Malig neopls'	MALIG NEOPL-TRANSP ORGAN (Begin 2008)
'20920'	'43 '	'Malig neopls'	MAL CRCND PRIM SITE UNKN (Begin 2008)
'20929'	'43 '	'Malig neopls'	MALIG CARCINOID OTH SITE (Begin 2008)
'20930'	'43 '	'Malig neopls'	MALIG NEUROENDO CA NOS (Begin 2008)
'20970'	'43 '	'Malig neopls'	Sec neuroendo tumor NOS (Begin 2009)
'20975'	'43 '	'Malig neopls'	Secondary Merkel cell ca (Begin 2009)
'20979'	'43 '	'Malig neopls'	Sec neuroend tu oth site (Begin 2009)
'2350 '	'44 '	'Neoplsm unsp'	UNC BEHAV NEO SALIVARY
'2351 '	'44 '	'Neoplsm unsp'	UNC BEHAV NEO ORAL/PHAR
'2352 '	'44 '	'Neoplsm unsp'	UNC BEHAV NEO INTESTINE
'2353 '	'44 '	'Neoplsm unsp'	UNC BEHAV NEO LIVER
'2354 '	'44 '	'Neoplsm unsp'	UNC BEHAV NEO PERITONEUM
'2355 '	'44 '	'Neoplsm unsp'	UNC BEHAV NEO GI NEC
'2356 '	'44 '	'Neoplsm unsp'	UNC BEHAV NEO LARYNX
'2357 '	'44 '	'Neoplsm unsp'	UNC BEHAV NEO LUNG
'2358 '	'44 '	'Neoplsm unsp'	UNC BEHAV NEO PLEURA
'2359 '	'44 '	'Neoplsm unsp'	UNC BEHAV NEO RESP NEC
'2360 '	'44 '	'Neoplsm unsp'	UNCERT BEHAV NEO UTERUS
'2361 '	'44 '	'Neoplsm unsp'	UNC BEHAV NEO PLACENTA
'2362 '	'44 '	'Neoplsm unsp'	UNC BEHAV NEO OVARY
'2363 '	'44 '	'Neoplsm unsp'	UNC BEHAV NEO FEMALE NEC
'2364 '	'44 '	'Neoplsm unsp'	UNC BEHAV NEO TESTIS

'2365 '	'44 '	'Neoplsm unsp'	UNC BEHAV NEO PROSTATE
'2366 '	'44 '	'Neoplsm unsp'	UNC BEHAV NEO MALE NEC
'2367 '	'44 '	'Neoplsm unsp'	UNC BEHAV NEO BLADDER
'23690'	'44 '	'Neoplsm unsp'	UNC BEHAV NEO URINAR NOS
'23691'	'44 '	'Neoplsm unsp'	UNC BEHAV NEO KIDNEY
'23699'	'44 '	'Neoplsm unsp'	UNC BEHAV NEO URINAR NEC
'2370 '	'44 '	'Neoplsm unsp'	UNC BEHAV NEO PITUITARY
'2371 '	'44 '	'Neoplsm unsp'	UNC BEHAV NEO PINEAL
'2372 '	'44 '	'Neoplsm unsp'	UNC BEHAV NEO ADRENAL
'2373 '	'44 '	'Neoplsm unsp'	UNC BEHAV NEO PARAGANG
'2374 '	'44 '	'Neoplsm unsp'	UNCER NEO ENDOCRINE NEC
'2375 '	'44 '	'Neoplsm unsp'	UNC BEH NEO BRAIN/SPINAL
'2376 '	'44 '	'Neoplsm unsp'	UNC BEHAV NEO MENINGES
'2377 '	'44 '	'Neoplsm unsp'	NEUROFIBROMATOSIS (Begin 1980, End 1990)
'23770'	'44 '	'Neoplsm unsp'	NEUROFIBROMATOSIS NOS (Begin 1990)
'23771'	'44 '	'Neoplsm unsp'	NEUROFIBROMATOSIS TYPE I (Begin 1990)
'23772'	'44 '	'Neoplsm unsp'	NEUROFIBROMATOSIS TYP II (Begin 1990)
'2379 '	'44 '	'Neoplsm unsp'	UNC BEH NEO NERV SYS NEC
'2380 '	'44 '	'Neoplsm unsp'	UNC BEHAV NEO BONE
'2381 '	'44 '	'Neoplsm unsp'	UNC BEHAV NEO SOFT TISSU
'2382 '	'44 '	'Neoplsm unsp'	UNC BEHAV NEO SKIN
'2383 '	'44 '	'Neoplsm unsp'	UNC BEHAV NEO BREAST
'2384 '	'44 '	'Neoplsm unsp'	POLYCYTHEMIA VERA
'2385 '	'44 '	'Neoplsm unsp'	MASTOCYTOMA NOS
'2386 '	'44 '	'Neoplsm unsp'	PLASMACYTOMA NOS
'2387 '	'44 '	'Neoplsm unsp'	LYMPHOPROLIFERAT DIS NOS
'23871'	'44 '	'Neoplsm unsp'	ESSNTIAL THROMBOCYTHEMIA (Begin 2006)
'23872'	'44 '	'Neoplsm unsp'	LOW GRDE MYELODY SYN LES (Begin 2006)
'23873'	'44 '	'Neoplsm unsp'	HI GRDE MYELODYS SYN LES (Begin 2006)
'23874'	'44 '	'Neoplsm unsp'	MYELODYSPLS SYN W 5Q DEL (Begin 2006)
'23875'	'44 '	'Neoplsm unsp'	MYELODYSPLASTIC SYND NOS (Begin 2006)
'23876'	'44 '	'Neoplsm unsp'	MYELOFI W MYELO METAPLAS (Begin 2006)
'23877'	'44 '	'Neoplsm unsp'	POST TP LYMPHPROLIF DIS (Begin 2008)
'23879'	'44 '	'Neoplsm unsp'	LYMPH/HEMATPOITC TIS NEC (Begin 2006)
'2388 '	'44 '	'Neoplsm unsp'	UNCERT BEHAVIOR NEO NEC
'2389 '	'44 '	'Neoplsm unsp'	UNCERT BEHAVIOR NEO NOS
'2390 '	'44 '	'Neoplsm unsp'	DIGESTIVE NEOPLASM NOS
'2391 '	'44 '	'Neoplsm unsp'	RESPIRATORY NEOPLASM NOS
'2392 '	'44 '	'Neoplsm unsp'	BONE/SKIN NEOPLASM NOS
'2393 '	'44 '	'Neoplsm unsp'	BREAST NEOPLASM NOS

'2394 '	'44 '	'Neoplsm unsp'	BLADDER NEOPLASM NOS
'2395 '	'44 '	'Neoplsm unsp'	OTHER GU NEOPLASM NOS
'2396 '	'44 '	'Neoplsm unsp'	BRAIN NEOPLASM NOS
'2397 '	'44 '	'Neoplsm unsp'	ENDOCRINE/NERV NEO NOS
'2398 '	'44 '	'Neoplsm unsp'	NEOPLASM NOS- SITE NEC (end 2009)
'23981'	'44 '	'Neoplsm unsp'	Neo retina/choroid NOS (Begin 2009)
'23989'	'44 '	'Neoplsm unsp'	Neoplasm other sites NOS (Begin 2009)
'2399 '	'44 '	'Neoplsm unsp'	NEOPLASM NOS
'V580 '	'45 '	'Maint chem/r'	RADIOTHERAPY ENCOUNTER
'V581 '	'45 '	'Maint chem/r'	CHEMOTHERAPY ENCOUNTER (End 2005)
'V5811'	'45 '	'Maint chem/r'	ANTINEOPLASTIC CHEMO ENC (Begin 2005)
'V5812'	'45 '	'Maint chem/r'	IMMUNOTHERAPY ENCOUNTER (Begin 2005)
'V661 '	'45 '	'Maint chem/r'	RADIOTHERAPY CONVALESCEN
'V662 '	'45 '	'Maint chem/r'	CHEMOTHERAPY CONVALESCEN
'V671 '	'45 '	'Maint chem/r'	RADIOTHERAPY FOLLOW-UP
'V672 '	'45 '	'Maint chem/r'	CHEMOTHERAPY FOLLOW-UP
'2180 '	'46 '	'Bnign ut neo'	SUBMUCOUS LEIOMYOMA
'2181 '	'46 '	'Bnign ut neo'	INTRAMURAL LEIOMYOMA
'2182 '	'46 '	'Bnign ut neo'	SUBSEROUS LEIOMYOMA
'2189 '	'46 '	'Bnign ut neo'	UTERINE LEIOMYOMA NOS
'2190 '	'46 '	'Bnign ut neo'	BENIGN NEO CERVIX UTERI
'2191 '	'46 '	'Bnign ut neo'	BENIGN NEO CORPUS UTERI
'2198 '	'46 '	'Bnign ut neo'	BENIGN NEO UTERUS NEC
'2199 '	'46 '	'Bnign ut neo'	BENIGN NEO UTERUS NOS
'20940'	'47 '	'Ot bnign neo'	BEN CRCNOID SM INTST NOS (Begin 2008)
'20941'	'47 '	'Ot bnign neo'	BEN CARCINOID DUODENUM (Begin 2008)
'20942'	'47 '	'Ot bnign neo'	BENIGN CARCINOID JEJUNUM (Begin 2008)
'20943'	'47 '	'Ot bnign neo'	BENIGN CARCINOID ILEUM (Begin 2008)
'20950'	'47 '	'Ot bnign neo'	BEN CRCNOID LG INTST NOS (Begin 2008)
'20951'	'47 '	'Ot bnign neo'	BEN CARCINOID APPENDIX (Begin 2008)
'20952'	'47 '	'Ot bnign neo'	BENIGN CARCINOID CECUM (Begin 2008)
'20953'	'47 '	'Ot bnign neo'	BEN CARCINOID ASC COLON (Begin 2008)
'20954'	'47 '	'Ot bnign neo'	BEN CRCINOID TRANS COLON (Begin 2008)
'20955'	'47 '	'Ot bnign neo'	BEN CARCINOID DESC COLON (Begin 2008)
'20956'	'47 '	'Ot bnign neo'	BEN CARCINOID SIG COLON (Begin 2008)
'20957'	'47 '	'Ot bnign neo'	BENIGN CARCINOID RECTUM (Begin 2008)
'20960'	'47 '	'Ot bnign neo'	BEN CRCND PRIM SITE UNKN (Begin 2008)
'20961'	'47 '	'Ot bnign neo'	BEN CARCINOID BRONC/LUNG (Begin 2008)
'20962'	'47 '	'Ot bnign neo'	BENIGN CARCINOID THYMUS (Begin 2008)
'20963'	'47 '	'Ot bnign neo'	BENIGN CARCINOID STOMACH (Begin 2008)

'20964'	'47	'	'Ot bnign neo'	BENIGN CARCINOID KIDNEY (Begin 2008)
'20965'	'47	'	'Ot bnign neo'	BEN CRCINOID FOREGUT NOS (Begin 2008)
'20966'	'47	'	'Ot bnign neo'	BEN CRCINOID MIDGUT NOS (Begin 2008)
'20967'	'47	'	'Ot bnign neo'	BEN CRCNOID HINDGUT NOS (Begin 2008)
'20969'	'47	'	'Ot bnign neo'	BENGN CARCINOID OTH SITE (Begin 2008)
'2100 '	'47	'	'Ot bnign neo'	BENIGN NEOPLASM LIP
'2101 '	'47	'	'Ot bnign neo'	BENIGN NEOPLASM TONGUE
'2102 '	'47	'	'Ot bnign neo'	BEN NEO MAJOR SALIVARY
'2103 '	'47	'	'Ot bnign neo'	BENIGN NEO MOUTH FLOOR
'2104 '	'47	'	'Ot bnign neo'	BENIGN NEO MOUTH NEC/NOS
'2105 '	'47	'	'Ot bnign neo'	BENIGN NEOPLASM TONSIL
'2106 '	'47	'	'Ot bnign neo'	BENIGN NEO OROPHARYN NEC
'2107 '	'47	'	'Ot bnign neo'	BENIGN NEO NASOPHARYNX
'2108 '	'47	'	'Ot bnign neo'	BENIGN NEO HYPOPHARYNX
'2109 '	'47	'	'Ot bnign neo'	BENIGN NEO PHARYNX NOS
'2110 '	'47	'	'Ot bnign neo'	BENIGN NEO ESOPHAGUS
'2111 '	'47	'	'Ot bnign neo'	BENIGN NEOPLASM STOMACH
'2112 '	'47	'	'Ot bnign neo'	BENIGN NEOPLASM SM BOWEL
'2113 '	'47	'	'Ot bnign neo'	BENIGN NEOPLASM LG BOWEL
'2114 '	'47	'	'Ot bnign neo'	BENIGN NEOPL RECTUM/ANUS
'2115 '	'47	'	'Ot bnign neo'	BEN NEO LIVER/BILE DUCTS
'2116 '	'47	'	'Ot bnign neo'	BENIGN NEOPLASM PANCREAS
'2117 '	'47	'	'Ot bnign neo'	BEN NEO ISLETS LANGERHAN
'2118 '	'47	'	'Ot bnign neo'	BEN NEO PERITONEUM
'2119 '	'47	'	'Ot bnign neo'	BEN NEO GI TRACT NEC/NOS
'2120 '	'47	'	'Ot bnign neo'	BEN NEO NASAL CAV/SINUS
'2121 '	'47	'	'Ot bnign neo'	BENIGN NEO LARYNX
'2122 '	'47	'	'Ot bnign neo'	BENIGN NEO TRACHEA
'2123 '	'47	'	'Ot bnign neo'	BENIGN NEO BRONCHUS/LUNG
'2124 '	'47	'	'Ot bnign neo'	BENIGN NEOPLASM PLEURA
'2125 '	'47	'	'Ot bnign neo'	BENIGN NEO MEDIASTINUM
'2126 '	'47	'	'Ot bnign neo'	BENIGN NEOPLASM THYMUS
'2127 '	'47	'	'Ot bnign neo'	BENIGN NEOPLASM HEART
'2128 '	'47	'	'Ot bnign neo'	BENIGN NEO RESP SYS NEC
'2129 '	'47	'	'Ot bnign neo'	BENIGN NEO RESP SYS NOS
'2130 '	'47	'	'Ot bnign neo'	BEN NEO SKULL/FACE BONE
'2131 '	'47	'	'Ot bnign neo'	BEN NEO LOWER JAW BONE
'2132 '	'47	'	'Ot bnign neo'	BENIGN NEO VERTEBRAE
'2133 '	'47	'	'Ot bnign neo'	BEN NEO RIBS/STERN/CLAV
'2134 '	'47	'	'Ot bnign neo'	BEN NEO LONG BONES ARM

'2135 '	'47 '	'Ot bnign neo'	BEN NEO BONES WRIST/HAND
'2136 '	'47 '	'Ot bnign neo'	BENIGN NEO PELVIC GIRDLE
'2137 '	'47 '	'Ot bnign neo'	BEN NEO LONG BONES LEG
'2138 '	'47 '	'Ot bnign neo'	BEN NEO BONES ANKLE/FOOT
'2139 '	'47 '	'Ot bnign neo'	BENIGN NEO BONE NOS
'2140 '	'47 '	'Ot bnign neo'	LIPOMA SKIN FACE
'2141 '	'47 '	'Ot bnign neo'	LIPOMA SKIN NEC
'2142 '	'47 '	'Ot bnign neo'	LIPOMA INTRATHORACIC
'2143 '	'47 '	'Ot bnign neo'	LIPOMA INTRA-ABDOMINAL
'2144 '	'47 '	'Ot bnign neo'	LIPOMA SPERMATIC CORD
'2148 '	'47 '	'Ot bnign neo'	LIPOMA NEC
'2149 '	'47 '	'Ot bnign neo'	LIPOMA NOS
'2150 '	'47 '	'Ot bnign neo'	BEN NEO SOFT TISSUE HEAD
'2152 '	'47 '	'Ot bnign neo'	BEN NEO SOFT TISSUE ARM
'2153 '	'47 '	'Ot bnign neo'	BEN NEO SOFT TISSUE LEG
'2154 '	'47 '	'Ot bnign neo'	BEN NEO SOFT TIS THORAX
'2155 '	'47 '	'Ot bnign neo'	BEN NEO SOFT TIS ABDOMEN
'2156 '	'47 '	'Ot bnign neo'	BEN NEO SOFT TIS PELVIS
'2157 '	'47 '	'Ot bnign neo'	BENIGN NEO TRUNK NOS
'2158 '	'47 '	'Ot bnign neo'	BEN NEO SOFT TISSUE NEC
'2159 '	'47 '	'Ot bnign neo'	BEN NEO SOFT TISSUE NOS
'2160 '	'47 '	'Ot bnign neo'	BENIGN NEO SKIN LIP
'2161 '	'47 '	'Ot bnign neo'	BENIGN NEO SKIN EYELID
'2162 '	'47 '	'Ot bnign neo'	BENIGN NEO SKIN EAR
'2163 '	'47 '	'Ot bnign neo'	BENIGN NEO SKIN FACE NEC
'2164 '	'47 '	'Ot bnign neo'	BEN NEO SCALP/SKIN NECK
'2165 '	'47 '	'Ot bnign neo'	BENIGN NEO SKIN TRUNK
'2166 '	'47 '	'Ot bnign neo'	BENIGN NEO SKIN ARM
'2167 '	'47 '	'Ot bnign neo'	BENIGN NEO SKIN LEG
'2168 '	'47 '	'Ot bnign neo'	BENIGN NEOPLASM SKIN NEC
'2169 '	'47 '	'Ot bnign neo'	BENIGN NEOPLASM SKIN NOS
'217 '	'47 '	'Ot bnign neo'	BENIGN NEOPLASM BREAST
'220 '	'47 '	'Ot bnign neo'	BENIGN NEOPLASM OVARY
'2210 '	'47 '	'Ot bnign neo'	BEN NEO FALLOPIAN TUBE
'2211 '	'47 '	'Ot bnign neo'	BENIGN NEOPLASM VAGINA
'2212 '	'47 '	'Ot bnign neo'	BENIGN NEOPLASM VULVA
'2218 '	'47 '	'Ot bnign neo'	BEN NEO FEM GENITAL NEC
'2219 '	'47 '	'Ot bnign neo'	BEN NEO FEM GENITAL NOS
'2220 '	'47 '	'Ot bnign neo'	BENIGN NEOPLASM TESTIS
'2221 '	'47 '	'Ot bnign neo'	BENIGN NEOPLASM PENIS

'2222 '	'47 '	'Ot bnign neo'	BENIGN NEOPLASM PROSTATE
'2223 '	'47 '	'Ot bnign neo'	BENIGN NEO EPIDIDYMIS
'2224 '	'47 '	'Ot bnign neo'	BENIGN NEOPLASM SCROTUM
'2228 '	'47 '	'Ot bnign neo'	BEN NEO MALE GENITAL NEC
'2229 '	'47 '	'Ot bnign neo'	BEN NEO MALE GENITAL NOS
'2230 '	'47 '	'Ot bnign neo'	BENIGN NEOPLASM KIDNEY
'2231 '	'47 '	'Ot bnign neo'	BENIGN NEO RENAL PELVIS
'2232 '	'47 '	'Ot bnign neo'	BENIGN NEOPLASM URETER
'2233 '	'47 '	'Ot bnign neo'	BENIGN NEOPLASM BLADDER
'22381'	'47 '	'Ot bnign neo'	BENIGN NEOPLASM URETHRA
'22389'	'47 '	'Ot bnign neo'	BENIGN NEO URINARY NEC
'2239 '	'47 '	'Ot bnign neo'	BENIGN NEO URINARY NOS
'2240 '	'47 '	'Ot bnign neo'	BENIGN NEOPLASM EYEBALL
'2241 '	'47 '	'Ot bnign neo'	BENIGN NEOPLASM ORBIT
'2242 '	'47 '	'Ot bnign neo'	BEN NEO LACRIMAL GLAND
'2243 '	'47 '	'Ot bnign neo'	BENIGN NEO CONJUNCTIVA
'2244 '	'47 '	'Ot bnign neo'	BENIGN NEOPLASM CORNEA
'2245 '	'47 '	'Ot bnign neo'	BENIGN NEOPLASM RETINA
'2246 '	'47 '	'Ot bnign neo'	BENIGN NEOPLASM CHOROID
'2247 '	'47 '	'Ot bnign neo'	BEN NEO LACRIMAL DUCT
'2248 '	'47 '	'Ot bnign neo'	BENIGN NEOPLASM EYE NEC
'2249 '	'47 '	'Ot bnign neo'	BENIGN NEOPLASM EYE NOS
'2250 '	'47 '	'Ot bnign neo'	BENIGN NEOPLASM BRAIN
'2251 '	'47 '	'Ot bnign neo'	BENIGN NEO CRANIAL NERVE
'2252 '	'47 '	'Ot bnign neo'	BEN NEO CEREBR MENINGES
'2253 '	'47 '	'Ot bnign neo'	BENIGN NEO SPINAL CORD
'2254 '	'47 '	'Ot bnign neo'	BEN NEO SPINAL MENINGES
'2258 '	'47 '	'Ot bnign neo'	BENIGN NEO NERV SYS NEC
'2259 '	'47 '	'Ot bnign neo'	BENIGN NEO NERV SYS NOS
'226 '	'47 '	'Ot bnign neo'	BENIGN NEOPLASM THYROID
'2270 '	'47 '	'Ot bnign neo'	BENIGN NEOPLASM ADRENAL
'2271 '	'47 '	'Ot bnign neo'	BENIGN NEO PARATHYROID
'2273 '	'47 '	'Ot bnign neo'	BENIGN NEO PITUITARY
'2274 '	'47 '	'Ot bnign neo'	BEN NEOPL PINEAL GLAND
'2275 '	'47 '	'Ot bnign neo'	BENIGN NEO CAROTID BODY
'2276 '	'47 '	'Ot bnign neo'	BEN NEO PARAGANGLIA NEC
'2278 '	'47 '	'Ot bnign neo'	BENIGN NEO ENDOCRINE NEC
'2279 '	'47 '	'Ot bnign neo'	BENIGN NEO ENDOCRINE NOS
'22800'	'47 '	'Ot bnign neo'	HEMANGIOMA NOS
'22801'	'47 '	'Ot bnign neo'	HEMANGIOMA SKIN

'22802'	'47	'	'Ot bnign neo'	HEMANGIOMA INTRACRANIAL
'22803'	'47	'	'Ot bnign neo'	HEMANGIOMA RETINA
'22804'	'47	'	'Ot bnign neo'	HEMANGIOMA INTRA-ABDOM
'22809'	'47	'	'Ot bnign neo'	HEMANGIOMA NEC
'2281 '	'47	'	'Ot bnign neo'	LYMPHANGIOMA- ANY SITE
'2290 '	'47	'	'Ot bnign neo'	BENIGN NEO LYMPH NODES
'2298 '	'47	'	'Ot bnign neo'	BENIGN NEOPLASM NEC
'2299 '	'47	'	'Ot bnign neo'	BENIGN NEOPLASM NOS
'V1272'	'47	'	'Ot bnign neo'	HX COLONIC POLYPS (Begin 1994)
'2400 '	'48	'	'Thyroid dsor'	SIMPLE GOITER
'2409 '	'48	'	'Thyroid dsor'	GOITER NOS
'2410 '	'48	'	'Thyroid dsor'	NONTOX UNINODULAR GOITER
'2411 '	'48	'	'Thyroid dsor'	NONTOX MULTINODUL GOITER
'2419 '	'48	'	'Thyroid dsor'	NONTOX NODUL GOITER NOS
'24200'	'48	'	'Thyroid dsor'	TOX DIF GOITER NO CRISIS
'24201'	'48	'	'Thyroid dsor'	TOX DIF GOITER W CRISIS
'24210'	'48	'	'Thyroid dsor'	TOX UNINOD GOIT NO CRIS
'24211'	'48	'	'Thyroid dsor'	TOX UNINOD GOIT W CRISIS
'24220'	'48	'	'Thyroid dsor'	TOX MULTNOD GOIT NO CRIS
'24221'	'48	'	'Thyroid dsor'	TOX MULTNOD GOIT W CRIS
'24230'	'48	'	'Thyroid dsor'	TOX NOD GOITER NO CRISIS
'24231'	'48	'	'Thyroid dsor'	TOX NOD GOITER W CRISIS
'24240'	'48	'	'Thyroid dsor'	THYROTOX-ECT NOD NO CRIS
'24241'	'48	'	'Thyroid dsor'	THYROTOX-ECT NOD W CRIS
'24280'	'48	'	'Thyroid dsor'	THYRTOX ORIG NEC NO CRIS
'24281'	'48	'	'Thyroid dsor'	THYROTOX ORIG NEC W CRIS
'24290'	'48	'	'Thyroid dsor'	THYROTOX NOS NO CRISIS
'24291'	'48	'	'Thyroid dsor'	THYROTOX NOS W CRISIS
'243 '	'48	'	'Thyroid dsor'	CONGENITAL HYPOTHYROIDSM
'2440 '	'48	'	'Thyroid dsor'	POSTSURGICAL HYPOTHYROID
'2441 '	'48	'	'Thyroid dsor'	POSTABLAT HYPOTHYR NEC
'2442 '	'48	'	'Thyroid dsor'	IODINE HYPOTHYROIDISM
'2443 '	'48	'	'Thyroid dsor'	IATROGEN HYPOTHYROID NEC
'2448 '	'48	'	'Thyroid dsor'	ACQUIRED HYPOTHYROID NEC
'2449 '	'48	'	'Thyroid dsor'	HYPOTHYROIDISM NOS
'2450 '	'48	'	'Thyroid dsor'	ACUTE THYROIDITIS
'2451 '	'48	'	'Thyroid dsor'	SUBACUTE THYROIDITIS
'2452 '	'48	'	'Thyroid dsor'	CHR LYMPHOCYT THYROIDIT
'2453 '	'48	'	'Thyroid dsor'	CHR FIBROUS THYROIDITIS
'2454 '	'48	'	'Thyroid dsor'	IATROGENIC THYROIDITIS

'2458 '	'48 '	'Thyroid dsor'	CHR THYROIDITIS NEC/NOS
'2459 '	'48 '	'Thyroid dsor'	THYROIDITIS NOS
'2460 '	'48 '	'Thyroid dsor'	DIS THYROCALCITON SECRET
'2461 '	'48 '	'Thyroid dsor'	DYSHORMONOGENIC GOITER
'2462 '	'48 '	'Thyroid dsor'	CYST OF THYROID
'2463 '	'48 '	'Thyroid dsor'	HEMORR/INFARC THYROID
'2468 '	'48 '	'Thyroid dsor'	DISORDERS OF THYROID NEC
'2469 '	'48 '	'Thyroid dsor'	DISORDER OF THYROID NOS
'7945 '	'48 '	'Thyroid dsor'	ABN THYROID FUNCT STUDY
'24900'	'49 '	'DiabMel no c'	SEC DM WO CMP NT ST UNCN (Begin 2008)
'25000'	'49 '	'DiabMel no c'	DIABETES UNCOMPL TYPE II
'25001'	'49 '	'DiabMel no c'	DIABETES UNCOMPL TYPE I
'7902 '	'49 '	'DiabMel no c'	ABN GLUCOSE TOLERAN TEST (End 2003)
'79021'	'49 '	'DiabMel no c'	IMPAIRED FASTING GLUCOSE (Begin 2003)
'79022'	'49 '	'DiabMel no c'	IMPAIRED GLUCOSE TOLERANCE TEST (ORAL) (Begin 2003)
'79029'	'49 '	'DiabMel no c'	OTHER ABNORMAL GLUCOSE (Begin 2003)
'7915 '	'49 '	'DiabMel no c'	GLYCOSURIA
'7916 '	'49 '	'DiabMel no c'	ACETONURIA
'V4585'	'49 '	'DiabMel no c'	INSULIN PUMP STATUS (Begin 2003)
'V5391'	'49 '	'DiabMel no c'	FITTING AND ADJUSTMENT OF INSULIN PUMP (Begin 2003)
'V6546'	'49 '	'DiabMel no c'	ENCOUNTER FOR INSULIN PUMP TRAINING (Begin 2003)
'24901'	'50 '	'DiabMel w/cm'	SEC DM WO COMP UNCONTRLD (Begin 2008)
'24910'	'50 '	'DiabMel w/cm'	SEC DM KETO NT ST UNCNTR (Begin 2008)
'24911'	'50 '	'DiabMel w/cm'	SEC DM KETOACD UNCNTRLD (Begin 2008)
'24920'	'50 '	'DiabMel w/cm'	SEC DM HPROS NT ST UNCNR (Begin 2008)
'24921'	'50 '	'DiabMel w/cm'	SEC DM HPROSMLR UNCNTRLD (Begin 2008)
'24930'	'50 '	'DiabMel w/cm'	SEC DM OT CMA NT ST UNCN (Begin 2008)
'24931'	'50 '	'DiabMel w/cm'	SEC DM OTH COMA UNCNTRLD (Begin 2008)
'24940'	'50 '	'DiabMel w/cm'	SEC DM RENL NT ST UNCNTR (Begin 2008)
'24941'	'50 '	'DiabMel w/cm'	SEC DM RENAL UNCONTRLD (Begin 2008)
'24950'	'50 '	'DiabMel w/cm'	SEC DM OPHTH NT ST UNCN (Begin 2008)
'24951'	'50 '	'DiabMel w/cm'	SEC DM OPHTH UNCONTRLD (Begin 2008)
'24960'	'50 '	'DiabMel w/cm'	SEC DM NEURO NT ST UNCN (Begin 2008)
'24961'	'50 '	'DiabMel w/cm'	SEC DM NEURO UNCONTRLD (Begin 2008)
'24970'	'50 '	'DiabMel w/cm'	SEC DM CIRC NT ST UNCNTR (Begin 2008)
'24971'	'50 '	'DiabMel w/cm'	SEC DM CIRC UNCONTRLD (Begin 2008)
'24980'	'50 '	'DiabMel w/cm'	SEC DM OTH NT ST UNCONTR (Begin 2008)
'24981'	'50 '	'DiabMel w/cm'	SEC DM OTHER UNCONTRLD (Begin 2008)
'24990'	'50 '	'DiabMel w/cm'	SEC DM UNSP NT ST UNCON (Begin 2008)
'24991'	'50 '	'DiabMel w/cm'	SEC DM UNSP UNCONTROLD (Begin 2008)

'25002'	'50	'	'DiabMel w/cm'	DIABETES MELL TYPE II UNCONT (Begin 1993)
'25003'	'50	'	'DiabMel w/cm'	DIABETES MELL TYPE I UNCONT (Begin 1993)
'25010'	'50	'	'DiabMel w/cm'	DIAB KETOACIDOSIS TYP II
'25011'	'50	'	'DiabMel w/cm'	DIAB KETOACIDOSIS TYPE I
'25012'	'50	'	'DiabMel w/cm'	DIAB KETOACID TYPE I DM UNCONT (Begin 1993)
'25013'	'50	'	'DiabMel w/cm'	DIAB KETOACID TYPE I DM UNCONT (Begin 1993)
'25020'	'50	'	'DiabMel w/cm'	DM HYPEROSM COMA TYPE II
'25021'	'50	'	'DiabMel w/cm'	DM HYPEROSM COMA TYPE I
'25022'	'50	'	'DiabMel w/cm'	DM W/ HYPEROSMO TYPE II DM UNCONT (Begin 1993)
'25023'	'50	'	'DiabMel w/cm'	DM W/ HYPEROSMO TYPE I DM UNCONT (Begin 1993)
'25030'	'50	'	'DiabMel w/cm'	DIABETES COMA NEC TYP II
'25031'	'50	'	'DiabMel w/cm'	DIABETES COMA NEC TYPE I
'25032'	'50	'	'DiabMel w/cm'	DIAB COMA NEC TYP II DM UNCONT (Begin 1993)
'25033'	'50	'	'DiabMel w/cm'	DIAB COMA NEC TYPE I DM UNCONT (Begin 1993)
'25040'	'50	'	'DiabMel w/cm'	DIAB RENAL MANIF TYPE II
'25041'	'50	'	'DiabMel w/cm'	DIAB RENAL MANIF TYPE I
'25042'	'50	'	'DiabMel w/cm'	DIAB RENAL MANIF TYPE II DM UNCONT (Begin 1993)
'25043'	'50	'	'DiabMel w/cm'	DIAB RENAL MANIF TYPE I DM UNCONT (Begin 1993)
'25050'	'50	'	'DiabMel w/cm'	DIAB EYE MANIF TYPE II
'25051'	'50	'	'DiabMel w/cm'	DIAB EYE MANIF TYPE I
'25052'	'50	'	'DiabMel w/cm'	DIAB EYE MANIF TYPE II DM UNCONT (Begin 1993)
'25053'	'50	'	'DiabMel w/cm'	DIAB EYE MANIF TYPE I DM UNCONT (Begin 1993)
'25060'	'50	'	'DiabMel w/cm'	DIAB NEURO MANIF TYPE II
'25061'	'50	'	'DiabMel w/cm'	DIAB NEURO MANIF TYPE I
'25062'	'50	'	'DiabMel w/cm'	DIAB NEURO MANIF TYPE II DM UNCONT (Begin 1993)
'25063'	'50	'	'DiabMel w/cm'	DIAB NEURO MANIF TYPE I DM UNCONT (Begin 1993)
'25070'	'50	'	'DiabMel w/cm'	DIAB CIRCULAT DIS TYP II
'25071'	'50	'	'DiabMel w/cm'	DIAB CIRCULAT DIS TYPE I
'25072'	'50	'	'DiabMel w/cm'	DIAB CIRCULAT DIS TYP II DM UNCONT (Begin 1993)
'25073'	'50	'	'DiabMel w/cm'	DIAB CIRCULAT DIS TYPE I DM UNCONT (Begin 1993)
'25080'	'50	'	'DiabMel w/cm'	DIAB W MANIF NEC TYPE II
'25081'	'50	'	'DiabMel w/cm'	DIAB W MANIF NEC TYPE I
'25082'	'50	'	'DiabMel w/cm'	DIAB W MANIF NEC TYPE II DM UNCONT (Begin 1993)
'25083'	'50	'	'DiabMel w/cm'	DIAB W MANIF NEC TYPE I DM UNCONT (Begin 1993)
'25090'	'50	'	'DiabMel w/cm'	DIAB W COMPL NOS TYPE II
'25091'	'50	'	'DiabMel w/cm'	DIAB W COMPL NOS TYPE I
'25092'	'50	'	'DiabMel w/cm'	DIAB W COMPL NOS TYPE II DM UNCONT (Begin 1993)
'25093'	'50	'	'DiabMel w/cm'	DIAB W COMPL NOS TYPE I DM UNCONT (Begin 1993)
'2510 '	'51	'	'Ot endo dsor'	HYPOGLYCEMIC COMA
'2511 '	'51	'	'Ot endo dsor'	HYPERINSULINISM NEC

'2512 '	'51 '	'Ot endo dsor'	HYPOGLYCEMIA NOS
'2513 '	'51 '	'Ot endo dsor'	POSTSURG HYPOINSULINEMIA
'2514 '	'51 '	'Ot endo dsor'	ABN SECRETION GLUCAGON
'2515 '	'51 '	'Ot endo dsor'	ABNORM SECRETION GASTRIN
'2518 '	'51 '	'Ot endo dsor'	PANCREATIC DISORDER NEC
'2519 '	'51 '	'Ot endo dsor'	PANCREATIC DISORDER NOS
'2520 '	'51 '	'Ot endo dsor'	HYPERPARATHYROIDISM (End 2004)
'25200'	'51 '	'Ot endo dsor'	HYPERPARATHYROIDISM NOS (Begin 2004)
'25201'	'51 '	'Ot endo dsor'	PRIMARY HYPERPARATHYROID (Begin 2004)
'25202'	'51 '	'Ot endo dsor'	SEC HYPRPRTHYRD NONRENAL (Begin 2004)
'25208'	'51 '	'Ot endo dsor'	HYPERPARATHYROIDISM NEC (Begin 2004)
'2521 '	'51 '	'Ot endo dsor'	HYPOPARATHYROIDISM
'2528 '	'51 '	'Ot endo dsor'	PARATHYROID DISORDER NEC
'2529 '	'51 '	'Ot endo dsor'	PARATHYROID DISORDER NOS
'2530 '	'51 '	'Ot endo dsor'	ACROMEGALY AND GIGANTISM
'2531 '	'51 '	'Ot endo dsor'	ANT PITUIT HYPERFUNC NEC
'2532 '	'51 '	'Ot endo dsor'	PANHYPOPITUITARISM
'2533 '	'51 '	'Ot endo dsor'	PITUITARY DWARFISM
'2534 '	'51 '	'Ot endo dsor'	ANTER PITUITARY DIS NEC
'2535 '	'51 '	'Ot endo dsor'	DIABETES INSIPIDUS
'2536 '	'51 '	'Ot endo dsor'	NEUROHYPOPHYSIS DIS NEC
'2537 '	'51 '	'Ot endo dsor'	IATROGENIC PITUITARY DIS
'2538 '	'51 '	'Ot endo dsor'	PITUITARY DISORDER NEC
'2539 '	'51 '	'Ot endo dsor'	PITUITARY DISORDER NOS
'2540 '	'51 '	'Ot endo dsor'	PERSIST HYPERPLAS THYMUS
'2541 '	'51 '	'Ot endo dsor'	ABSCESS OF THYMUS
'2548 '	'51 '	'Ot endo dsor'	DISEASES OF THYMUS NEC
'2549 '	'51 '	'Ot endo dsor'	DISEASE OF THYMUS NOS
'2550 '	'51 '	'Ot endo dsor'	CUSHING-s SYNDROME
'2551 '	'51 '	'Ot endo dsor'	HYPERALDOSTERONISM (End 2003)
'25510'	'51 '	'Ot endo dsor'	PRIMARY ALDOSTERONISM (Begin 2003)
'25511'	'51 '	'Ot endo dsor'	GLUCOCORTICOID-REMEDIABLE ALDOSTERONISM (Begin 2003)
'25512'	'51 '	'Ot endo dsor'	CONNS SYNDROME (Begin 2003)
'25513'	'51 '	'Ot endo dsor'	BARTTERS SYNDROME (Begin 2003)
'25514'	'51 '	'Ot endo dsor'	OTHER SECONDARY ALDOSTERONISM (Begin 2003)
'2552 '	'51 '	'Ot endo dsor'	ADRENOGENITAL DISORDERS
'2553 '	'51 '	'Ot endo dsor'	CORTICOADREN OVERACT NEC
'2554 '	'51 '	'Ot endo dsor'	CORTICOADRENAL INSUFFIC (end 2007)
'25541'	'51 '	'Ot endo dsor'	GLUCOCORTICOID DEFICIENT (Begin 2007)
'25542'	'51 '	'Ot endo dsor'	MINERALCORTICOID DEFCNT (Begin 2007)

'2555 '	'51 '	'Ot endo dsor'	ADRENAL HYPOFUNCTION NEC
'2556 '	'51 '	'Ot endo dsor'	MEDULLOADRENAL HYPERFUNC
'2558 '	'51 '	'Ot endo dsor'	ADRENAL DISORDER NEC
'2559 '	'51 '	'Ot endo dsor'	ADRENAL DISORDER NOS
'2560 '	'51 '	'Ot endo dsor'	HYPERESTROGENISM
'2561 '	'51 '	'Ot endo dsor'	OVARIAN HYPERFUNC NEC
'2562 '	'51 '	'Ot endo dsor'	POSTABLATIV OVARIAN FAIL
'2563 '	'51 '	'Ot endo dsor'	OVARIAN FAILURE NEC (End 2001)
'2564 '	'51 '	'Ot endo dsor'	POLYCYSTIC OVARIES
'2568 '	'51 '	'Ot endo dsor'	OVARIAN DYSFUNCTION NEC
'2569 '	'51 '	'Ot endo dsor'	OVARIAN DYSFUNCTION NOS
'2570 '	'51 '	'Ot endo dsor'	TESTICULAR HYPERFUNCTION
'2571 '	'51 '	'Ot endo dsor'	POSTABLAT TESTIC HYPOFUN
'2572 '	'51 '	'Ot endo dsor'	TESTICULAR HYPOFUNC NEC
'2578 '	'51 '	'Ot endo dsor'	TESTICULAR DYSFUNCT NEC
'2579 '	'51 '	'Ot endo dsor'	TESTICULAR DYSFUNCT NOS
'2580 '	'51 '	'Ot endo dsor'	WERMER-s SYNDROME (end 2007)
'25801'	'51 '	'Ot endo dsor'	MULT ENDO NEOPLAS TYPE I (Begin 2007)
'2581 '	'51 '	'Ot endo dsor'	COMB ENDOCR DYSFUNCT NEC
'2588 '	'51 '	'Ot endo dsor'	POLYGLANDUL DYSFUNC NEC
'2589 '	'51 '	'Ot endo dsor'	POLYGLANDUL DYSFUNC NOS
'2590 '	'51 '	'Ot endo dsor'	DELAY SEXUAL DEVELOP NEC
'2591 '	'51 '	'Ot endo dsor'	SEXUAL PRECOCITY NEC
'2592 '	'51 '	'Ot endo dsor'	CARCINOID SYNDROME
'2593 '	'51 '	'Ot endo dsor'	ECTOPIC HORMONE SECR NEC
'2594 '	'51 '	'Ot endo dsor'	DWARFISM NEC
'2595 '	'51 '	'Ot endo dsor'	ANDROGEN INSENSITVTY SYN (Begin 2005) (end 2008)
'25950'	'51 '	'Ot endo dsor'	ANDROGEN INSENSITVTY NOS (Begin 2008)
'25951'	'51 '	'Ot endo dsor'	ANDROGEN INSENSITVTY SYN (Begin 2008)
'25952'	'51 '	'Ot endo dsor'	PART ANDROGEN INSNSITVTY (Begin 2008)
'2598 '	'51 '	'Ot endo dsor'	ENDOCRINE DISORDERS NEC
'2599 '	'51 '	'Ot endo dsor'	ENDOCRINE DISORDER NOS
'7946 '	'51 '	'Ot endo dsor'	ABN ENDOCRINE STUDY NEC
'260 '	'52 '	'Nutrit defic'	KWASHIORKOR
'261 '	'52 '	'Nutrit defic'	NUTRITIONAL MARASMUS
'262 '	'52 '	'Nutrit defic'	OTH SEVERE MALNUTRITION
'2630 '	'52 '	'Nutrit defic'	MALNUTRITION MOD DEGREE
'2631 '	'52 '	'Nutrit defic'	MALNUTRITION MILD DEGREE
'2632 '	'52 '	'Nutrit defic'	ARREST DEVEL D/T MALNUTR
'2638 '	'52 '	'Nutrit defic'	PROTEIN-CAL MALNUTR NEC

'2639 '	'52 '	'Nutrit defic'	PROTEIN-CAL MALNUTR NOS
'2640 '	'52 '	'Nutrit defic'	VIT A CONJUNCTIV XEROSIS
'2641 '	'52 '	'Nutrit defic'	VIT A BITOT-s SPOT
'2642 '	'52 '	'Nutrit defic'	VIT A CORNEAL XEROSIS
'2643 '	'52 '	'Nutrit defic'	VIT A CORNEA ULCER/XEROS
'2644 '	'52 '	'Nutrit defic'	VIT A KERATOMALACIA
'2645 '	'52 '	'Nutrit defic'	VIT A NIGHT BLINDNESS
'2646 '	'52 '	'Nutrit defic'	VIT A DEF W CORNEAL SCAR
'2647 '	'52 '	'Nutrit defic'	VIT A OCULAR DEFIC NEC
'2648 '	'52 '	'Nutrit defic'	VITAMIN A DEFICIENCY NEC
'2649 '	'52 '	'Nutrit defic'	VITAMIN A DEFICIENCY NOS
'2650 '	'52 '	'Nutrit defic'	BERIBERI
'2651 '	'52 '	'Nutrit defic'	THIAMINE DEFIC NEC/NOS
'2652 '	'52 '	'Nutrit defic'	PELLAGRA
'2660 '	'52 '	'Nutrit defic'	ARIBOFLAVINOSIS
'2661 '	'52 '	'Nutrit defic'	VITAMIN B6 DEFICIENCY
'2662 '	'52 '	'Nutrit defic'	B-COMPLEX DEFIC NEC
'2669 '	'52 '	'Nutrit defic'	VITAMIN B DEFICIENCY NOS
'267 '	'52 '	'Nutrit defic'	ASCORBIC ACID DEFICIENCY
'2680 '	'52 '	'Nutrit defic'	RICKETS- ACTIVE
'2681 '	'52 '	'Nutrit defic'	RICKETS- LATE EFFECT
'2682 '	'52 '	'Nutrit defic'	OSTEOMALACIA NOS
'2689 '	'52 '	'Nutrit defic'	VITAMIN D DEFICIENCY NOS
'2690 '	'52 '	'Nutrit defic'	DEFICIENCY OF VITAMIN K
'2691 '	'52 '	'Nutrit defic'	VITAMIN DEFICIENCY NEC
'2692 '	'52 '	'Nutrit defic'	VITAMIN DEFICIENCY NOS
'2693 '	'52 '	'Nutrit defic'	MINERAL DEFICIENCY NEC
'2698 '	'52 '	'Nutrit defic'	NUTRITION DEFICIENCY NEC
'2699 '	'52 '	'Nutrit defic'	NUTRITION DEFICIENCY NOS
'7994 '	'52 '	'Nutrit defic'	CACHEXIA
'V121 '	'52 '	'Nutrit defic'	HX-NUTRITION DEFICIENCY
'2720 '	'53 '	'Hyperlipidem'	PURE HYPERCHOLESTEROLEM
'2721 '	'53 '	'Hyperlipidem'	PURE HYPERGLYCERIDEMIA
'2722 '	'53 '	'Hyperlipidem'	MIXED HYPERLIPIDEMIA
'2723 '	'53 '	'Hyperlipidem'	HYPERCHYLOMICRONEMIA
'2724 '	'53 '	'Hyperlipidem'	HYPERLIPIDEMIA NEC/NOS
'2740 '	'54 '	'Gout/ot crys'	GOUTY ARTHROPATHY (end 2009)
'27400'	'54 '	'Gout/ot crys'	Gouty arthropathy NOS (Begin 2009)
'27401'	'54 '	'Gout/ot crys'	Acute gouty arthropathy (Begin 2009)
'27402'	'54 '	'Gout/ot crys'	Chr gouty atrph wo tophi (Begin 2009)

'27403'	'54	'	'Gout/ot crys'	Chr gouty atroph w tophi (Begin 2009)
'27410'	'54	'	'Gout/ot crys'	GOUTY NEPHROPATHY NOS
'27411'	'54	'	'Gout/ot crys'	URIC ACID NEPHROLITHIAS
'27419'	'54	'	'Gout/ot crys'	GOUTY NEPHROPATHY NEC
'27481'	'54	'	'Gout/ot crys'	GOUTY TOPHI OF EAR
'27482'	'54	'	'Gout/ot crys'	GOUTY TOPHI SITE NEC
'27489'	'54	'	'Gout/ot crys'	GOUT W MANIFESTATION NEC
'2749 '	'54	'	'Gout/ot crys'	GOUT NOS
'71210'	'54	'	'Gout/ot crys'	DICALC PHOS CRYST-UNSPEC
'71211'	'54	'	'Gout/ot crys'	DICALC PHOS CRYST-SHLDER
'71212'	'54	'	'Gout/ot crys'	DICALC PHOS CRYST-UP/ARM
'71213'	'54	'	'Gout/ot crys'	DICALC PHOS CRYS-FOREARM
'71214'	'54	'	'Gout/ot crys'	DICALC PHOS CRYST-HAND
'71215'	'54	'	'Gout/ot crys'	DICALC PHOS CRYST-PELVIS
'71216'	'54	'	'Gout/ot crys'	DICALC PHOS CRYST-L/LEG
'71217'	'54	'	'Gout/ot crys'	DICALC PHOS CRYST-ANKLE
'71218'	'54	'	'Gout/ot crys'	DICALC PHOS CRY-SITE NEC
'71219'	'54	'	'Gout/ot crys'	DICALC PHOS CRYST-MULT
'71220'	'54	'	'Gout/ot crys'	PYROPHOSPH CRYST-UNSPEC
'71221'	'54	'	'Gout/ot crys'	PYROPHOSPH CRYST-SHLDER
'71222'	'54	'	'Gout/ot crys'	PYROPHOSPH CRYST-UP/ARM
'71223'	'54	'	'Gout/ot crys'	PYROPHOSPH CRYST-FOREARM
'71224'	'54	'	'Gout/ot crys'	PYROPHOSPH CRYST-HAND
'71225'	'54	'	'Gout/ot crys'	PYROPHOSPH CRYST-PELVIS
'71226'	'54	'	'Gout/ot crys'	PYROPHOSPH CRYST-L/LEG
'71227'	'54	'	'Gout/ot crys'	PYROPHOSPH CRYST-ANKLE
'71228'	'54	'	'Gout/ot crys'	PYROPHOS CRYST-SITE NEC
'71229'	'54	'	'Gout/ot crys'	PYROPHOS CRYST-MULT
'71230'	'54	'	'Gout/ot crys'	CHONDROCALCIN NOS-UNSPEC
'71231'	'54	'	'Gout/ot crys'	CHONDROCALCIN NOS-SHLDER
'71232'	'54	'	'Gout/ot crys'	CHONDROCALCIN NOS-UP/ARM
'71233'	'54	'	'Gout/ot crys'	CHONDROCALC NOS-FOREARM
'71234'	'54	'	'Gout/ot crys'	CHONDROCALCIN NOS-HAND
'71235'	'54	'	'Gout/ot crys'	CHONDROCALCIN NOS-PELVIS
'71236'	'54	'	'Gout/ot crys'	CHONDROCALCIN NOS-L/LEG
'71237'	'54	'	'Gout/ot crys'	CHONDROCALCIN NOS-ANKLE
'71238'	'54	'	'Gout/ot crys'	CHONDROCALC NOS-OTH SITE
'71239'	'54	'	'Gout/ot crys'	CHONDROCALCIN NOS-MULT
'71280'	'54	'	'Gout/ot crys'	CRYST ARTHROP NEC-UNSPEC
'71281'	'54	'	'Gout/ot crys'	CRYST ARTHROP NEC-SHLDER

'71282'	'54	'	'Gout/ot crys'	CRYST ARTHROP NEC-UP/ARM
'71283'	'54	'	'Gout/ot crys'	CRYS ARTHROP NEC-FOREARM
'71284'	'54	'	'Gout/ot crys'	CRYST ARTHROP NEC-HAND
'71285'	'54	'	'Gout/ot crys'	CRYST ARTHROP NEC-PELVIS
'71286'	'54	'	'Gout/ot crys'	CRYST ARTHROP NEC-L/LEG
'71287'	'54	'	'Gout/ot crys'	CRYST ARTHROP NEC-ANKLE
'71288'	'54	'	'Gout/ot crys'	CRY ARTHROP NEC-OTH SITE
'71289'	'54	'	'Gout/ot crys'	CRYST ARTHROP NEC-MULT
'71290'	'54	'	'Gout/ot crys'	CRYST ARTHROP NOS-UNSPEC
'71291'	'54	'	'Gout/ot crys'	CRYST ARTHROP NOS-SHLDR
'71292'	'54	'	'Gout/ot crys'	CRYST ARTHROP NOS-UP/ARM
'71293'	'54	'	'Gout/ot crys'	CRYS ARTHROP NOS-FOREARM
'71294'	'54	'	'Gout/ot crys'	CRYST ARTHROP NOS-HAND
'71295'	'54	'	'Gout/ot crys'	CRYST ARTHROP NOS-PELVIS
'71296'	'54	'	'Gout/ot crys'	CRYST ARTHROP NOS-L/LEG
'71297'	'54	'	'Gout/ot crys'	CRYST ARTHROP NOS-ANKLE
'71298'	'54	'	'Gout/ot crys'	CRY ARTHROP NOS-OTH SITE
'71299'	'54	'	'Gout/ot crys'	CRYST ARTHROP NOS-MULT
'2760 '	'55	'	'Fluid/elc dx'	HYPEROSMOLALITY
'2761 '	'55	'	'Fluid/elc dx'	HYPOSMOLALITY
'2762 '	'55	'	'Fluid/elc dx'	ACIDOSIS
'2763 '	'55	'	'Fluid/elc dx'	ALKALOSIS
'2764 '	'55	'	'Fluid/elc dx'	MIXED ACID-BASE BAL DIS
'2765 '	'55	'	'Fluid/elc dx'	HYPOVOLEMIA (End 2005)
'27650'	'55	'	'Fluid/elc dx'	VOLUME DEPLETION NOS (Begin 2005)
'27651'	'55	'	'Fluid/elc dx'	DEHYDRATION (Begin 2005)
'27652'	'55	'	'Fluid/elc dx'	HYPOVOLEMIA (Begin 2005)
'2766 '	'55	'	'Fluid/elc dx'	FLUID OVERLOAD
'2767 '	'55	'	'Fluid/elc dx'	HYPERPOTASSEMIA
'2768 '	'55	'	'Fluid/elc dx'	HYPOPOTASSEMIA
'2769 '	'55	'	'Fluid/elc dx'	ELECTROLYT/FLUID DIS NEC
'27700'	'56	'	'Cystic fibro'	CYSTIC FIBROS W/O ILEUS
'27701'	'56	'	'Cystic fibro'	CYSTIC FIBROSIS W ILEUS-
'27702'	'56	'	'Cystic fibro'	CYSTIC FIBROSIS W PULM MANFSTATNS (Begin 2002)
'27703'	'56	'	'Cystic fibro'	CYSTIC FIBROSIS W GASTRO MANFSTATNS (Begin 2002)
'27709'	'56	'	'Cystic fibro'	CYSTIC FIBROSIS W OTHER MANFSTATNS (Begin 2002)
'27900'	'57	'	'Immunity dx'	HYPOGAMMAGLOBULINEM NOS
'27901'	'57	'	'Immunity dx'	SELECTIVE IGA IMMUNODEF
'27902'	'57	'	'Immunity dx'	SELECTIVE IGM IMMUNODEF
'27903'	'57	'	'Immunity dx'	SELECTIVE IG DEFIC NEC

'27904'	'57	'	'Immunity dx'	CONG HYPOGAMMAGLOBULINEM
'27905'	'57	'	'Immunity dx'	IMMUNODEFIC W HYPER-IGM
'27906'	'57	'	'Immunity dx'	COMMON VARIABL IMMUNODEF
'27909'	'57	'	'Immunity dx'	HUMORAL IMMUNITY DEF NEC
'27911'	'57	'	'Immunity dx'	DIGEORGE-s SYNDROME
'27912'	'57	'	'Immunity dx'	WISKOTT-ALDRICH SYNDROME
'27913'	'57	'	'Immunity dx'	NEZELOF-s SYNDROME
'2792 '	'57	'	'Immunity dx'	COMBINED IMMUNITY DEFIC
'2793 '	'57	'	'Immunity dx'	IMMUNITY DEFICIENCY NOS
'2794 '	'57	'	'Immunity dx'	AUTOIMMUNE DISEASE NEC (end 2009)
'27941'	'57	'	'Immunity dx'	Autoimmun lymphprof synd (Begin 2009)
'27949'	'57	'	'Immunity dx'	Autoimmune disease NEC (Begin 2009)
'2798 '	'57	'	'Immunity dx'	IMMUNE MECHANISM DIS NEC
'2799 '	'57	'	'Immunity dx'	IMMUNE MECHANISM DIS NOS
'2700 '	'58	'	'Ot nutrit dx'	AMINO-ACID TRANSPORT DIS
'2701 '	'58	'	'Ot nutrit dx'	PHENYLKETONURIA - PKU
'2702 '	'58	'	'Ot nutrit dx'	AROM AMIN-ACID METAB NEC
'2703 '	'58	'	'Ot nutrit dx'	BRAN-CHAIN AMIN-ACID DIS
'2704 '	'58	'	'Ot nutrit dx'	SULPH AMINO-ACID MET DIS
'2705 '	'58	'	'Ot nutrit dx'	DIS HISTIDINE METABOLISM
'2706 '	'58	'	'Ot nutrit dx'	DIS UREA CYCLE METABOL
'2707 '	'58	'	'Ot nutrit dx'	STRAIG AMIN-ACID MET NEC
'2708 '	'58	'	'Ot nutrit dx'	DIS AMINO-ACID METAB NEC
'2709 '	'58	'	'Ot nutrit dx'	DIS AMINO-ACID METAB NOS
'2710 '	'58	'	'Ot nutrit dx'	GLYCOGENOSIS
'2711 '	'58	'	'Ot nutrit dx'	GALACTOSEMIA
'2712 '	'58	'	'Ot nutrit dx'	HERED FRUCTOSE INTOLERAN
'2713 '	'58	'	'Ot nutrit dx'	DISACCHARIDASE DEF/MALAB
'2714 '	'58	'	'Ot nutrit dx'	RENAL GLYCOSURIA
'2718 '	'58	'	'Ot nutrit dx'	DIS CARBOHYDR METAB NEC
'2719 '	'58	'	'Ot nutrit dx'	DIS CARBOHYDR METAB NOS
'2725 '	'58	'	'Ot nutrit dx'	LIPOPROTEIN DEFICIENCIES
'2726 '	'58	'	'Ot nutrit dx'	LIPODYSTROPHY
'2727 '	'58	'	'Ot nutrit dx'	LIPIDOSES
'2728 '	'58	'	'Ot nutrit dx'	LIPOID METABOL DIS NEC
'2729 '	'58	'	'Ot nutrit dx'	LIPOID METABOL DIS NOS
'2730 '	'58	'	'Ot nutrit dx'	POLYCLON HYPERGAMMAGLOBU
'2731 '	'58	'	'Ot nutrit dx'	MONOCLON PARAPROTEINEMIA
'2732 '	'58	'	'Ot nutrit dx'	PARAPROTEINEMIA NEC
'2733 '	'58	'	'Ot nutrit dx'	MACROGLOBULINEMIA

'2734 '	'58	'	'Ot nutrit dx'	ALPHA-1-ANTITRYPSIN DEF (Begin 2004)
'2738 '	'58	'	'Ot nutrit dx'	DIS PLAS PROTEIN MET NEC
'2739 '	'58	'	'Ot nutrit dx'	DIS PLAS PROTEIN MET NOS
'2750 '	'58	'	'Ot nutrit dx'	DIS IRON METABOLISM
'2751 '	'58	'	'Ot nutrit dx'	DIS COPPER METABOLISM
'2752 '	'58	'	'Ot nutrit dx'	DIS MAGNESIUM METABOLISM
'2753 '	'58	'	'Ot nutrit dx'	DIS PHOSPHORUS METABOL
'2754 '	'58	'	'Ot nutrit dx'	DIS CALCIUM METABOLISM (End 1997)
'27540'	'58	'	'Ot nutrit dx'	UNSPEC DISORDER CALCIUM METAB (Begin 1997)
'27541'	'58	'	'Ot nutrit dx'	HYPOCALCEMIA (Begin 1997)
'27542'	'58	'	'Ot nutrit dx'	HYPERCALCEMIA (Begin 1997)
'27549'	'58	'	'Ot nutrit dx'	OT DISORDER OF CALCIUM METAB (Begin 1997)
'2755 '	'58	'	'Ot nutrit dx'	HUNGRY BONE SYNDROME (Begin 2008)
'2758 '	'58	'	'Ot nutrit dx'	DIS MINERAL METABOL NEC
'2759 '	'58	'	'Ot nutrit dx'	DIS MINERAL METABOL NOS
'2771 '	'58	'	'Ot nutrit dx'	DIS PORPHYRIN METABOLISM
'2772 '	'58	'	'Ot nutrit dx'	PURINE/PYRIMID DIS NEC
'2773 '	'58	'	'Ot nutrit dx'	AMYLOIDOSIS
'27730'	'58	'	'Ot nutrit dx'	AMYLOIDOSIS NOS (Begin 2006)
'27731'	'58	'	'Ot nutrit dx'	FAM MEDITERRANEAN FEVER (Begin 2006)
'27739'	'58	'	'Ot nutrit dx'	AMYLOIDOSIS NEC (Begin 2006)
'2774 '	'58	'	'Ot nutrit dx'	DIS BILIRUBIN EXCRETION
'2775 '	'58	'	'Ot nutrit dx'	MUCOPOLYSACCHARIDOSIS
'2776 '	'58	'	'Ot nutrit dx'	DEFIC CIRCUL ENZYME NEC
'2777 '	'58	'	'Ot nutrit dx'	DYSMETABOLIC SYNDROME X (Begin 2001)
'2778 '	'58	'	'Ot nutrit dx'	METABOLISM DISORDER NEC (End 2003)
'27781'	'58	'	'Ot nutrit dx'	PRIMARY CARNITINE DEFICIENCY (Begin 2003)
'27782'	'58	'	'Ot nutrit dx'	CARNITINE DEFICIENCY DUE TO INBORN ERRORS OF (Begin 2003)
'27784'	'58	'	'Ot nutrit dx'	OTHER SECONDARY CARNITINE DEFICIENCY (Begin 2003)
'27785'	'58	'	'Ot nutrit dx'	DISORDERS ACID OXIDATION (Begin 2004)
'27786'	'58	'	'Ot nutrit dx'	PEROXISOMAL DISORDERS (Begin 2004)
'27787'	'58	'	'Ot nutrit dx'	DIS MITOCHONDRIAL METAB (Begin 2004)
'27789'	'58	'	'Ot nutrit dx'	OTHER SPECIFIED DISORDERS OF METABOLISM (Begin 2003)
'2779 '	'58	'	'Ot nutrit dx'	METABOLISM DISORDER NOS
'2780 '	'58	'	'Ot nutrit dx'	OBESITY (End 1995)
'27800'	'58	'	'Ot nutrit dx'	OBESITY UNSPECIFIED (Begin 1995)
'27801'	'58	'	'Ot nutrit dx'	MORBID OBESITY (Begin 1995)
'27802'	'58	'	'Ot nutrit dx'	OVERWEIGHT (Begin 2005)
'2781 '	'58	'	'Ot nutrit dx'	LOCALIZED ADIPOSITY
'2782 '	'58	'	'Ot nutrit dx'	HYPERVITAMINOSIS A

'2783 '	'58	'	'Ot nutrit dx'	HYPERCAROTINEMIA
'2784 '	'58	'	'Ot nutrit dx'	HYPERVITAMINOSIS D
'2788 '	'58	'	'Ot nutrit dx'	OTHER HYPERALIMENTATION
'7831 '	'58	'	'Ot nutrit dx'	ABNORMAL WEIGHT GAIN
'7832 '	'58	'	'Ot nutrit dx'	ABNORMAL LOSS OF WEIGHT (End 2000)
'78321'	'58	'	'Ot nutrit dx'	LOSS OF WEIGHT (Begin 2000)
'78322'	'58	'	'Ot nutrit dx'	UNDERWEIGHT (Begin 2000)
'7833 '	'58	'	'Ot nutrit dx'	FEEDING PROBLEM
'7834 '	'58	'	'Ot nutrit dx'	LACK NORM PHYSIOL DEVEL (End 2000)
'78340'	'58	'	'Ot nutrit dx'	LACK NORM PHYSIOL DEVELOP UNSPEC (Begin 2000)
'78341'	'58	'	'Ot nutrit dx'	FAILURE TO THRIVE (Begin 2000)
'78342'	'58	'	'Ot nutrit dx'	DELAYED MILESTONE (Begin 2000)
'78343'	'58	'	'Ot nutrit dx'	SHORT STATURE (Begin 2000)
'7835 '	'58	'	'Ot nutrit dx'	POLYDIPSIA
'7837 '	'58	'	'Ot nutrit dx'	ADULT FAILURE TO THRIVE (Begin 2000)
'7839 '	'58	'	'Ot nutrit dx'	NUTR/METAB/DEVEL SYM NEC
'79391'	'58	'	'Ot nutrit dx'	IMAGE TEST INCON D/T FAT (Begin 2006)
'7947 '	'58	'	'Ot nutrit dx'	ABN BASAL METABOL STUDY
'7957 '	'58	'	'Ot nutrit dx'	IMMUNOLOGICAL FIND NEC (End 1994)
'79579'	'58	'	'Ot nutrit dx'	NONSPECIFIC IMMUN FINDING NOS (Begin 1994)
'V122 '	'58	'	'Ot nutrit dx'	HX-ENDOCR/META/IMMUN DIS
'V850 '	'58	'	'Ot nutrit dx'	BMI LESS THAN 19 (Begin 2005)
'V8521'	'58	'	'Ot nutrit dx'	BMI 25.0-25.9 (Begin 2005)
'V8522'	'58	'	'Ot nutrit dx'	BMI 26.0-26.9 (Begin 2005)
'V8523'	'58	'	'Ot nutrit dx'	BMI 27.0-27.9 (Begin 2005)
'V8524'	'58	'	'Ot nutrit dx'	BMI 28.0-28.9 (Begin 2005)
'V8525'	'58	'	'Ot nutrit dx'	BMI 29.0-29.9 (Begin 2005)
'V8530'	'58	'	'Ot nutrit dx'	BMI 30.0-30.9 (Begin 2005)
'V8531'	'58	'	'Ot nutrit dx'	BMI 31.0-31.9 (Begin 2005)
'V8532'	'58	'	'Ot nutrit dx'	BMI 32.0-32.9 (Begin 2005)
'V8533'	'58	'	'Ot nutrit dx'	BMI 33.0-33.9 (Begin 2005)
'V8534'	'58	'	'Ot nutrit dx'	BMI 34.0-34.9 (Begin 2005)
'V8535'	'58	'	'Ot nutrit dx'	BMI 35.0-35.9 (Begin 2005)
'V8536'	'58	'	'Ot nutrit dx'	BMI 36.0-36.9 (Begin 2005)
'V8537'	'58	'	'Ot nutrit dx'	BMI 37.0-37.9 (Begin 2005)
'V8538'	'58	'	'Ot nutrit dx'	BMI 38.0-38.9 (Begin 2005)
'V8539'	'58	'	'Ot nutrit dx'	BMI 39.0-39.9 (Begin 2005)
'V854 '	'58	'	'Ot nutrit dx'	BMI 40 AND OVER (Begin 2005)
'V8551'	'58	'	'Ot nutrit dx'	BMI
'V8553'	'58	'	'Ot nutrit dx'	BMI

'V8554'	'58	'	'Ot nutrit dx'	BMI
'2800 '	'59	'	'Anemia'	CHR BLOOD LOSS ANEMIA
'2801 '	'59	'	'Anemia'	IRON DEF ANEMIA DIETARY
'2808 '	'59	'	'Anemia'	IRON DEFIC ANEMIA NEC
'2809 '	'59	'	'Anemia'	IRON DEFIC ANEMIA NOS
'2810 '	'59	'	'Anemia'	PERNICIOUS ANEMIA
'2811 '	'59	'	'Anemia'	B12 DEFIC ANEMIA NEC
'2812 '	'59	'	'Anemia'	FOLATE-DEFICIENCY ANEMIA
'2813 '	'59	'	'Anemia'	MEGALOBLASTIC ANEMIA NEC
'2814 '	'59	'	'Anemia'	PROTEIN DEFIC ANEMIA
'2818 '	'59	'	'Anemia'	NUTRITIONAL ANEMIA NEC
'2819 '	'59	'	'Anemia'	DEFICIENCY ANEMIA NOS
'2820 '	'59	'	'Anemia'	HEREDITARY SPHEROCYTOSIS
'2821 '	'59	'	'Anemia'	HEREDIT ELLIPTOCYTOSIS
'2822 '	'59	'	'Anemia'	GLUTATHIONE DIS ANEMIA
'2823 '	'59	'	'Anemia'	ENZYME DEFIC ANEMIA NEC
'2824 '	'59	'	'Anemia'	THALASSEMIAS (End 2003)
'28249'	'59	'	'Anemia'	OTHER THALASSEMIA (Begin 2003)
'2827 '	'59	'	'Anemia'	HEMOGLOBINOPATHIES NEC
'2828 '	'59	'	'Anemia'	HERED HEMOLYTIC ANEM NEC
'2829 '	'59	'	'Anemia'	HERED HEMOLYTIC ANEM NOS
'2830 '	'59	'	'Anemia'	AUTOIMMUN HEMOLYTIC ANEM
'2831 '	'59	'	'Anemia'	NONAUTOIMMU HEMOLYT ANEM (End 1993)
'28310'	'59	'	'Anemia'	NONAUTOIMM HEMOLYTIC ANEMIA UNSPEC (Begin 1993)
'28311'	'59	'	'Anemia'	HEMOLYTIC-UREMIC SYNDROME (Begin 1993)
'28319'	'59	'	'Anemia'	OTH HEMOLYTIC ANEMIAS (Begin 1993)
'2832 '	'59	'	'Anemia'	HEMOLYTIC HEMOGLOBINURIA
'2839 '	'59	'	'Anemia'	ACQ HEMOLYTIC ANEMIA NOS
'2840 '	'59	'	'Anemia'	CONGEN APLASTIC ANEMIA
'28401'	'59	'	'Anemia'	CONSTITUTION RBC APLASIA (Begin 2006)
'28409'	'59	'	'Anemia'	CONST APLASTC ANEMIA NEC (Begin 2006)
'2841 '	'59	'	'Anemia'	PANCYTOPENIA (Begin 2006)
'2842 '	'59	'	'Anemia'	MYELOPHTHISIS (Begin 2006)
'2848 '	'59	'	'Anemia'	APLASTIC ANEMIAS NEC (end 2007)
'28481'	'59	'	'Anemia'	RED CELL APLASIA (Begin 2007)
'28489'	'59	'	'Anemia'	APLASTIC ANEMIAS NEC (Begin 2007)
'2849 '	'59	'	'Anemia'	APLASTIC ANEMIA NOS
'2850 '	'59	'	'Anemia'	SIDEROBLASTIC ANEMIA
'28521'	'59	'	'Anemia'	ANEMIA IN END-STAGE RENAL DISEASE (Begin 2000)
'28522'	'59	'	'Anemia'	ANEMIA IN NEOPLASTIC DISEASE (Begin 2000)

'28529'	'59	'	'Anemia'	ANEMIA OF OTHER CHRONIC ILLNESS (Begin 2000)
'2858 '	'59	'	'Anemia'	ANEMIA NEC
'2859 '	'59	'	'Anemia'	ANEMIA NOS-
'2851 '	'60	'	'Acut p-h anm'	AC POSTHEMORRHAG ANEMIA-
'28241'	'61	'	'Sickle cell'	SICKLE-CELL THALASSEMIA WITHOUT CRISIS (Begin 2003)
'28242'	'61	'	'Sickle cell'	SICKLE-CELL THALASSEMIA WITH CRISIS (Begin 2003)
'2825 '	'61	'	'Sickle cell'	SICKLE-CELL TRAIT
'28260'	'61	'	'Sickle cell'	SICKLE-CELL ANEMIA NOS
'28261'	'61	'	'Sickle cell'	HB-S DISEASE W/O CRISIS
'28262'	'61	'	'Sickle cell'	HB-S DISEASE WITH CRISIS
'28263'	'61	'	'Sickle cell'	SICKLE-CELL/HB-C DISEASE
'28264'	'61	'	'Sickle cell'	SICKLE-CELL/HB-C DISEASE WITH CRISIS (Begin 2003)
'28268'	'61	'	'Sickle cell'	OTHER SICKLE-CELL DISEASE WITHOUT CRISIS (Begin 2003)
'28269'	'61	'	'Sickle cell'	SICKLE-CELL ANEMIA NEC-
'2860 '	'62	'	'Coag/hemr dx'	CONG FACTOR VIII DIORD
'2861 '	'62	'	'Coag/hemr dx'	CONG FACTOR IX DISORDER
'2862 '	'62	'	'Coag/hemr dx'	CONG FACTOR XI DISORDER
'2863 '	'62	'	'Coag/hemr dx'	CONG DEF CLOT FACTOR NEC
'2864 '	'62	'	'Coag/hemr dx'	VON WILLEBRAND-s DISEASE
'2865 '	'62	'	'Coag/hemr dx'	CIRCULATING ANTICOAG DIS
'2866 '	'62	'	'Coag/hemr dx'	DEFIBRINATION SYNDROME
'2867 '	'62	'	'Coag/hemr dx'	ACQ COAGUL FACTOR DEFIC
'2869 '	'62	'	'Coag/hemr dx'	COAGULAT DEFECT NEC/NOS
'2870 '	'62	'	'Coag/hemr dx'	ALLERGIC PURPURA
'2871 '	'62	'	'Coag/hemr dx'	THROMBOCYTOPATHY
'2872 '	'62	'	'Coag/hemr dx'	PURPURA NOS
'2873 '	'62	'	'Coag/hemr dx'	PRIMARY THROMBOCYTOPENIA (End 2005)
'28730'	'62	'	'Coag/hemr dx'	PRIM THROMBOCYTOPEN NOS (Begin 2005)
'28731'	'62	'	'Coag/hemr dx'	IMMUNE THROMBOCYT PURPRA (Begin 2005)
'28732'	'62	'	'Coag/hemr dx'	'EVANS' SYNDROME' (Begin 2005)
'28733'	'62	'	'Coag/hemr dx'	CONG/HERID THROMB PURPRA (Begin 2005)
'28739'	'62	'	'Coag/hemr dx'	PRIM THROMBOCYTOPEN NEC (Begin 2005)
'2874 '	'62	'	'Coag/hemr dx'	SECOND THROMBOCYTOPENIA
'2875 '	'62	'	'Coag/hemr dx'	THROMBOCYTOPENIA NOS
'2878 '	'62	'	'Coag/hemr dx'	HEMORRHAGIC COND NEC
'2879 '	'62	'	'Coag/hemr dx'	HEMORRHAGIC COND NOS
'28981'	'62	'	'Coag/hemr dx'	PRIMARY HYPERCOAGULABLE STATE (Begin 2003)
'28982'	'62	'	'Coag/hemr dx'	SECONDARY HYPERCOAGULABLE STATE (Begin 2003)
'28984'	'62	'	'Coag/hemr dx'	HEPARIN-INDU THROMBOCYTO (Begin 2008)
'7827 '	'62	'	'Coag/hemr dx'	SPONTANEOUS ECCHYMOSES

'2880 '	'63 '	'Wht blood dx'	AGRANULOCYTOSIS
'28800'	'63 '	'Wht blood dx'	NEUTROPENIA NOS (Begin 2006)
'28801'	'63 '	'Wht blood dx'	CONGENITAL NEUTROPENIA (Begin 2006)
'28802'	'63 '	'Wht blood dx'	CYCLIC NEUTROPENIA (Begin 2006)
'28803'	'63 '	'Wht blood dx'	DRUG INDUCED NEUTROPENIA (Begin 2006)
'28804'	'63 '	'Wht blood dx'	NEUTROPENIA D/T INFECTN (Begin 2006)
'28809'	'63 '	'Wht blood dx'	NEUTROPENIA NEC (Begin 2006)
'2881 '	'63 '	'Wht blood dx'	FUNCTION DIS NEUTROPHILS
'2882 '	'63 '	'Wht blood dx'	GENETIC ANOMALY LEUKOCYT
'2883 '	'63 '	'Wht blood dx'	EOSINOPHILIA
'2884 '	'63 '	'Wht blood dx'	HEMOPHAGOCYTIC SYNDROMES (Begin 2006)
'28850'	'63 '	'Wht blood dx'	LEUKOCYTOPENIA NOS (Begin 2006)
'28851'	'63 '	'Wht blood dx'	LYMPHOCYTOPENIA (Begin 2006)
'28859'	'63 '	'Wht blood dx'	DECREASED WBC COUNT NEC (Begin 2006)
'28860'	'63 '	'Wht blood dx'	LEUKOCYTOSIS NOS (Begin 2006)
'28861'	'63 '	'Wht blood dx'	LYMPHOCYTOSIS-SYMPTOMATC (Begin 2006)
'28862'	'63 '	'Wht blood dx'	LEUKEMOID REACTION (Begin 2006)
'28863'	'63 '	'Wht blood dx'	MONOCYTOSIS-SYMPTOMATIC (Begin 2006)
'28864'	'63 '	'Wht blood dx'	PLASMACYTOSIS (Begin 2006)
'28865'	'63 '	'Wht blood dx'	BASOPHILIA (Begin 2006)
'28866'	'63 '	'Wht blood dx'	BANDEMIA (Begin 2007)
'28869'	'63 '	'Wht blood dx'	ELEVATED WBC COUNT NEC (Begin 2006)
'2888 '	'63 '	'Wht blood dx'	WBC DISEASE NEC
'2889 '	'63 '	'Wht blood dx'	WBC DISEASE NOS
'28953'	'63 '	'Wht blood dx'	NEUTROPENIC SPLENOMEGALY (Begin 2006)
'2890 '	'64 '	'Ot hematl dx'	SECONDARY POLYCYTHEMIA
'2894 '	'64 '	'Ot hematl dx'	HYPERSPLENISM
'28950'	'64 '	'Ot hematl dx'	SPLEEN DISEASE NOS
'28951'	'64 '	'Ot hematl dx'	CHR CONGEST SPLENOMEGALY
'28952'	'64 '	'Ot hematl dx'	SPLENIC SEQUESTRATION (Begin 2003)
'28959'	'64 '	'Ot hematl dx'	SPLEEN DISEASE NEC
'2896 '	'64 '	'Ot hematl dx'	FAMILIAL POLYCYTHEMIA
'2897 '	'64 '	'Ot hematl dx'	METHEMOGLOBINEMIA
'2898 '	'64 '	'Ot hematl dx'	BLOOD DISEASES NEC (End 2003)
'28983'	'64 '	'Ot hematl dx'	MYELOFIBROSIS (Begin 2006)
'28989'	'64 '	'Ot hematl dx'	OTHER SPECIFIED DISEASES OF BLOOD AND BLOOD-F (Begin 2003)
'2899 '	'64 '	'Ot hematl dx'	BLOOD DISEASE NOS
'7900 '	'64 '	'Ot hematl dx'	ABNORM RED BLOOD CELL (End 2000)
'79001'	'64 '	'Ot hematl dx'	PRECIPITOUS DROP IN HEMATOCRIT (Begin 2000)
'79009'	'64 '	'Ot hematl dx'	OTHER ABNORM RED BLOOD CELL (Begin 2000)

'V123 '	'64	'	'Ot hematl dx'	HX-BLOOD DISEASES
'V582 '	'64	'	'Ot hematl dx'	BLOOD TRANSFUSION- NO DX
'00321'	'76	'	'Meningitis'	SALMONELLA MENINGITIS
'0360 '	'76	'	'Meningitis'	MENINGOCOCCAL MENINGITIS
'0470 '	'76	'	'Meningitis'	COXSACKIE VIRUS MENING
'0471 '	'76	'	'Meningitis'	ECHO VIRUS MENINGITIS
'0478 '	'76	'	'Meningitis'	VIRAL MENINGITIS NEC
'0479 '	'76	'	'Meningitis'	VIRAL MENINGITIS NOS
'0490 '	'76	'	'Meningitis'	LYMPHOCYTIC CHORIOMENING
'0491 '	'76	'	'Meningitis'	ADENOVIRAL MENINGITIS
'0530 '	'76	'	'Meningitis'	HERPES ZOSTER MENINGITIS
'05472'	'76	'	'Meningitis'	H SIMPLEX MENINGITIS
'0721 '	'76	'	'Meningitis'	MUMPS MENINGITIS
'10081'	'76	'	'Meningitis'	LEPTOSPIRAL MENINGITIS
'11283'	'76	'	'Meningitis'	CANDIDAL MENINGITIS
'1142 '	'76	'	'Meningitis'	COCCIDIOIDAL MENINGITIS
'11501'	'76	'	'Meningitis'	HISTOPLASM CAPSUL MENING
'11511'	'76	'	'Meningitis'	HISTOPLASM DUBOIS MENING
'11591'	'76	'	'Meningitis'	HISTOPLASMOSIS MENINGIT
'3200 '	'76	'	'Meningitis'	HEMOPHILUS MENINGITIS
'3201 '	'76	'	'Meningitis'	PNEUMOCOCCAL MENINGITIS
'3202 '	'76	'	'Meningitis'	STREPTOCOCCAL MENINGITIS
'3203 '	'76	'	'Meningitis'	STAPHYLOCOCC MENINGITIS
'3207 '	'76	'	'Meningitis'	MENING IN OTH BACT DIS
'3208 '	'76	'	'Meningitis'	BACTERIAL MENINGITIS NEC (Begin 1980, End 1992)
'32081'	'76	'	'Meningitis'	ANAEROBIC MENINGITIS (Begin 1992)
'32082'	'76	'	'Meningitis'	GRAM NEG MENINGITIS NEC (Begin 1992)
'32089'	'76	'	'Meningitis'	OTH BACTER MENINGITIS (Begin 1992)
'3209 '	'76	'	'Meningitis'	BACTERIAL MENINGITIS NOS
'3210 '	'76	'	'Meningitis'	CRYPTOCOCCAL MENINGITIS
'3211 '	'76	'	'Meningitis'	MENING IN OTH FUNGAL DIS
'3212 '	'76	'	'Meningitis'	MENING IN OTH VIRAL DIS
'3213 '	'76	'	'Meningitis'	TRYPANOSOMIASIS MENINGIT
'3214 '	'76	'	'Meningitis'	MENINGIT D/T SARCOIDOSIS
'3218 '	'76	'	'Meningitis'	MENING IN OTH NONBAC DIS
'3220 '	'76	'	'Meningitis'	NONPYOGENIC MENINGITIS
'3221 '	'76	'	'Meningitis'	EOSINOPHILIC MENINGITIS
'3222 '	'76	'	'Meningitis'	CHRONIC MENINGITIS
'3229 '	'76	'	'Meningitis'	MENINGITIS NOS
'0361 '	'77	'	'Encephalitis'	MENINGOCOCC ENCEPHALITIS

'0462 '	'77 '	'Encephalitis'	SUBAC SCLEROS PANENCEPH
'0498 '	'77 '	'Encephalitis'	VIRAL ENCEPHALITIS NEC
'0499 '	'77 '	'Encephalitis'	VIRAL ENCEPHALITIS NOS
'0520 '	'77 '	'Encephalitis'	POSTVARICELLA ENCEPHALIT
'0543 '	'77 '	'Encephalitis'	HERPETIC ENCEPHALITIS
'0550 '	'77 '	'Encephalitis'	POSTMEASLES ENCEPHALITIS
'05601'	'77 '	'Encephalitis'	RUBELLA ENCEPHALITIS
'05821'	'77 '	'Encephalitis'	HUMAN HERPESVIR 6 ENCEPH (Begin 2007)
'05829'	'77 '	'Encephalitis'	HUMAN HERPESVR ENCPH NEC (Begin 2007)
'0620 '	'77 '	'Encephalitis'	JAPANESE ENCEPHALITIS
'0621 '	'77 '	'Encephalitis'	WEST EQUINE ENCEPHALITIS
'0622 '	'77 '	'Encephalitis'	EAST EQUINE ENCEPHALITIS
'0623 '	'77 '	'Encephalitis'	ST LOUIS ENCEPHALITIS
'0624 '	'77 '	'Encephalitis'	AUSTRALIAN ENCEPHALITIS
'0625 '	'77 '	'Encephalitis'	CALIFORNIA ENCEPHALITIS
'0628 '	'77 '	'Encephalitis'	MOSQUIT-BORNE ENCEPH NEC
'0629 '	'77 '	'Encephalitis'	MOSQUIT-BORNE ENCEPH NOS
'0630 '	'77 '	'Encephalitis'	RUSSIA SPR-SUMMER ENCEPH
'0631 '	'77 '	'Encephalitis'	LOUPING ILL
'0632 '	'77 '	'Encephalitis'	CENT EUROPE ENCEPHALITIS
'0638 '	'77 '	'Encephalitis'	TICK-BORNE ENCEPH NEC
'0639 '	'77 '	'Encephalitis'	TICK-BORNE ENCEPH NOS
'064 '	'77 '	'Encephalitis'	VIR ENCEPH ARTHROPOD NEC
'0662 '	'77 '	'Encephalitis'	VENEZUELAN EQUINE FEVER
'0722 '	'77 '	'Encephalitis'	MUMPS ENCEPHALITIS
'1300 '	'77 '	'Encephalitis'	TOXOPLASM MENINGOENCEPH
'1390 '	'77 '	'Encephalitis'	LATE EFF VIRAL ENCEPHAL
'3230 '	'77 '	'Encephalitis'	ENCEPHALIT IN VIRAL DIS
'32301'	'77 '	'Encephalitis'	ENCEPH/ENCEPHMYE OTH DIS (Begin 2006)
'32302'	'77 '	'Encephalitis'	MYELITIS-OTH VIRAL DIS (Begin 2006)
'3231 '	'77 '	'Encephalitis'	RICKETTSIAL ENCEPHALITIS
'3232 '	'77 '	'Encephalitis'	PROTOZOAL ENCEPHALITIS
'3234 '	'77 '	'Encephalitis'	OTH ENCEPHALIT D/T INFEC
'32341'	'77 '	'Encephalitis'	ENCEPH/MYELITIS-OTH INF (Begin 2006)
'32342'	'77 '	'Encephalitis'	MYELITIS D/T OTH INFECT (Begin 2006)
'3235 '	'77 '	'Encephalitis'	POSTIMMUNIZAT ENCEPHALIT
'32351'	'77 '	'Encephalitis'	ENCEPH/MYEL FOLWG IMMUNE (Begin 2006)
'32352'	'77 '	'Encephalitis'	MYELITIS FOLLWG IMMUNE (Begin 2006)
'3236 '	'77 '	'Encephalitis'	POSTINFECT ENCEPHALITIS
'32361'	'77 '	'Encephalitis'	INF AC DIS ENCEPHALOMYEL (Begin 2006)

'32362'	'77	'	'Encephalitis'	POSTINF ENCEPHALITIS NEC (Begin 2006)
'32363'	'77	'	'Encephalitis'	POSTINFECTIOUS MYELITIS (Begin 2006)
'3237 '	'77	'	'Encephalitis'	TOXIC ENCEPHALITIS
'32371'	'77	'	'Encephalitis'	TOXIC ENCPH & ENCEPHLOMY (Begin 2006)
'32372'	'77	'	'Encephalitis'	TOXIC MYELITIS (Begin 2006)
'3238 '	'77	'	'Encephalitis'	ENCEPHALITIS NEC
'32381'	'77	'	'Encephalitis'	ENCEPH & ENCEPHLALO NEC (Begin 2006)
'32382'	'77	'	'Encephalitis'	MYELITIS CAUSE NEC (Begin 2006)
'3239 '	'77	'	'Encephalitis'	ENCEPHALITIS NOS
'34120'	'77	'	'Encephalitis'	ACUTE MYELITIS NOS (Begin 2006)
'34121'	'77	'	'Encephalitis'	ACUTE MYELITIS OTH COND (Begin 2006)
'34122'	'77	'	'Encephalitis'	IDIOPATHC TRANS MYELITIS (Begin 2006)
'04500'	'78	'	'Oth CNS infx'	AC BULBAR POLIO-TYPE NOS
'04501'	'78	'	'Oth CNS infx'	AC BULBAR POLIO-TYPE 1
'04502'	'78	'	'Oth CNS infx'	AC BULBAR POLIO-TYPE 2
'04503'	'78	'	'Oth CNS infx'	AC BULBAR POLIO-TYPE 3
'04510'	'78	'	'Oth CNS infx'	PARAL POLIO NEC-TYPE NOS
'04511'	'78	'	'Oth CNS infx'	PARAL POLIO NEC-TYPE 1
'04512'	'78	'	'Oth CNS infx'	PARAL POLIO NEC-TYPE 2
'04513'	'78	'	'Oth CNS infx'	PARAL POLIO NEC-TYPE 3
'04520'	'78	'	'Oth CNS infx'	NONPARALY POLIO-TYPE NOS
'04521'	'78	'	'Oth CNS infx'	NONPARALYT POLIO-TYPE 1
'04522'	'78	'	'Oth CNS infx'	NONPARALYT POLIO-TYPE 2
'04523'	'78	'	'Oth CNS infx'	NONPARALYT POLIO-TYPE 3
'04590'	'78	'	'Oth CNS infx'	AC POLIO NOS-TYPE NOS
'04591'	'78	'	'Oth CNS infx'	AC POLIO NOS-TYPE 1
'04592'	'78	'	'Oth CNS infx'	AC POLIO NOS-TYPE 2
'04593'	'78	'	'Oth CNS infx'	AC POLIO NOS-TYPE 3
'0460 '	'78	'	'Oth CNS infx'	KURU
'0461 '	'78	'	'Oth CNS infx'	JAKOB-CREUTZFELDT DIS (end 2008)
'04611'	'78	'	'Oth CNS infx'	VARNT CREUTZFELDT-JAKOB (Begin 2008)
'04619'	'78	'	'Oth CNS infx'	CREUTZFLDT-JAKOB NEC/NOS (Begin 2008)
'0463 '	'78	'	'Oth CNS infx'	PROG MULTIFOC LEUKOENCEP
'04671'	'78	'	'Oth CNS infx'	GERSTMN-STRAUS-SCHNK SYN (Begin 2008)
'04672'	'78	'	'Oth CNS infx'	FATAL FAMILIAL INSOMNIA (Begin 2008)
'04679'	'78	'	'Oth CNS infx'	PRION DIS OF CNS NEC/NOS (Begin 2008)
'0468 '	'78	'	'Oth CNS infx'	CNS SLOW VIRUS INFEC NEC
'0469 '	'78	'	'Oth CNS infx'	CNS SLOW VIRUS INFEC NOS
'048 '	'78	'	'Oth CNS infx'	OTH ENTEROVIRAL CNS DIS
'138 '	'78	'	'Oth CNS infx'	LATE EFFECT ACUTE POLIO

'3240 '	'78 '	'Oth CNS infx'	INTRACRANIAL ABSCESS
'3241 '	'78 '	'Oth CNS infx'	INTRASPINAL ABSCESS
'3249 '	'78 '	'Oth CNS infx'	CNS ABSCESS NOS
'326 '	'78 '	'Oth CNS infx'	LATE EFF CNS ABSCESS
'V1202'	'78 '	'Oth CNS infx'	HX POLIO (Begin 1994)
'3320 '	'79 '	'Parkinson-s'	PARALYSIS AGITANS
'340 '	'80 '	'MS'	MULTIPLE SCLEROSIS
'3300 '	'81 '	'Ot hered CNS'	LEUKODYSTROPHY
'3301 '	'81 '	'Ot hered CNS'	CEREBRAL LIPIDOSES
'3302 '	'81 '	'Ot hered CNS'	CEREB DEGEN IN LIPIDOSIS
'3303 '	'81 '	'Ot hered CNS'	CERB DEG CHLD IN OTH DIS
'3308 '	'81 '	'Ot hered CNS'	CEREB DEGEN IN CHILD NEC
'3309 '	'81 '	'Ot hered CNS'	CEREB DEGEN IN CHILD NOS
'3313 '	'81 '	'Ot hered CNS'	COMMUNICAT HYDROCEPHALUS
'3314 '	'81 '	'Ot hered CNS'	OBSTRUCTIV HYDROCEPHALUS
'3315 '	'81 '	'Ot hered CNS'	NORML PRESSURE HYDROCEPH (Begin 2007)
'3317 '	'81 '	'Ot hered CNS'	CEREB DEGEN IN OTH DIS
'33181'	'81 '	'Ot hered CNS'	REYE-S SYNDROME
'33189'	'81 '	'Ot hered CNS'	CEREB DEGENERATION NEC
'3319 '	'81 '	'Ot hered CNS'	CEREB DEGENERATION NOS
'3330 '	'81 '	'Ot hered CNS'	DEGEN BASAL GANGLIA NEC
'3331 '	'81 '	'Ot hered CNS'	TREMOR NEC
'3332 '	'81 '	'Ot hered CNS'	MYOCLONUS
'3333 '	'81 '	'Ot hered CNS'	TICS OF ORGANIC ORIGIN
'3334 '	'81 '	'Ot hered CNS'	HUNTINGTON-S CHOREA
'3335 '	'81 '	'Ot hered CNS'	CHOREA NEC
'3336 '	'81 '	'Ot hered CNS'	IDIOPAT TORSION DYSTONIA
'3337 '	'81 '	'Ot hered CNS'	SYMPTOM TORSION DYSTONIA
'33371'	'81 '	'Ot hered CNS'	ATHETOID CEREBRAL PALSY (Begin 2006)
'33372'	'81 '	'Ot hered CNS'	ACUTE DYSTONIA D/T DRUGS (Begin 2006)
'33379'	'81 '	'Ot hered CNS'	ACQ TORSION DYSTONIA NEC (Begin 2006)
'33381'	'81 '	'Ot hered CNS'	BLEPHAROSPASM
'33382'	'81 '	'Ot hered CNS'	OROFACIAL DYSKINESIA
'33383'	'81 '	'Ot hered CNS'	SPASMODIC TORTICOLLIS
'33384'	'81 '	'Ot hered CNS'	ORGANIC WRITERS CRAMP
'33385'	'81 '	'Ot hered CNS'	SUBAC DYSKINESA D/T DRUG (Begin 2006)
'33389'	'81 '	'Ot hered CNS'	FRAGM TORSION DYSTON NEC
'33390'	'81 '	'Ot hered CNS'	EXTRAPYRAMIDAL DIS NOS
'33391'	'81 '	'Ot hered CNS'	STIFF-MAN SYNDROME
'33393'	'81 '	'Ot hered CNS'	BENIGN SHUDDERING ATTACKS (Begin 1994)

'33394'	'81	'	'Ot hered CNS'	RESTLESS LEGS SYNDROME (Begin 2006)
'33399'	'81	'	'Ot hered CNS'	EXTRAPYRAMIDAL DIS NEC
'3340 '	'81	'	'Ot hered CNS'	FRIEDREICH-S ATAXIA
'3341 '	'81	'	'Ot hered CNS'	HERED SPASTIC PARAPLEGIA
'3342 '	'81	'	'Ot hered CNS'	PRIMARY CEREBELLAR DEGEN
'3343 '	'81	'	'Ot hered CNS'	CEREBELLAR ATAXIA NEC
'3344 '	'81	'	'Ot hered CNS'	CEREBEL ATAX IN OTH DIS
'3348 '	'81	'	'Ot hered CNS'	SPINOCEREBELLAR DIS NEC
'3349 '	'81	'	'Ot hered CNS'	SPINOCEREBELLAR DIS NOS
'3350 '	'81	'	'Ot hered CNS'	WERDNIG-HOFFMANN DISEASE
'33510'	'81	'	'Ot hered CNS'	SPINAL MUSCL ATROPHY NOS
'33511'	'81	'	'Ot hered CNS'	KUGELBERG-WELANDER DIS
'33519'	'81	'	'Ot hered CNS'	SPINAL MUSCL ATROPHY NEC
'33520'	'81	'	'Ot hered CNS'	AMYOTROPHIC SCLEROSIS
'33521'	'81	'	'Ot hered CNS'	PROG MUSCULAR ATROPHY
'33522'	'81	'	'Ot hered CNS'	PROGRESSIVE BULBAR PALSY
'33523'	'81	'	'Ot hered CNS'	PSEUDOBULBAR PALSY
'33524'	'81	'	'Ot hered CNS'	PRIM LATERAL SCLEROSIS
'33529'	'81	'	'Ot hered CNS'	MOTOR NEURON DISEASE NEC
'3358 '	'81	'	'Ot hered CNS'	ANT HORN CELL DIS NEC
'3359 '	'81	'	'Ot hered CNS'	ANT HORN CELL DIS NOS
'3360 '	'81	'	'Ot hered CNS'	SYRINGOMYELIA
'3361 '	'81	'	'Ot hered CNS'	VASCULAR MYELOPATHIES
'3362 '	'81	'	'Ot hered CNS'	COMB DEG CORD IN OTH DIS
'3363 '	'81	'	'Ot hered CNS'	MYELOPATHY IN OTH DIS
'3368 '	'81	'	'Ot hered CNS'	MYELOPATHY NEC
'3369 '	'81	'	'Ot hered CNS'	SPINAL CORD DISEASE NOS
'3370 '	'81	'	'Ot hered CNS'	IDIOPATH AUTO NEUROPATHY (end 2008)
'33700'	'81	'	'Ot hered CNS'	IDIO PERPH AUTO NEUR NOS (Begin 2008)
'33701'	'81	'	'Ot hered CNS'	CAROTID SINUS SYNDROME (Begin 2008)
'33709'	'81	'	'Ot hered CNS'	IDIO PERPH AUTO NEUR NEC (Begin 2008)
'3371 '	'81	'	'Ot hered CNS'	AUT NEUROPTHY IN OTH DIS
'3373 '	'81	'	'Ot hered CNS'	AUTONOMIC DYSREFLEXIA (Begin 1998)
'3379 '	'81	'	'Ot hered CNS'	AUTONOMIC NERVE DIS NEC
'3420 '	'82	'	'Paralysis'	FLACCID HEMIPLEGIA (End 1994)
'34200'	'82	'	'Paralysis'	FLACCID HEMIPLEG- UNSPEC SIDE (Begin 1994)
'34201'	'82	'	'Paralysis'	FLACCID HEMIPLEG- DOMINANT SIDE (Begin 1994)
'34202'	'82	'	'Paralysis'	FLACCID HEMIPLEG- NONDOMINANT SIDE (Begin 1994)
'3421 '	'82	'	'Paralysis'	SPASTIC HEMIPLEGIA (End 1994)
'34210'	'82	'	'Paralysis'	SPASTIC HEMIPLEG- UNSPEC SIDE (Begin 1994)

'34211'	'82	'	'Paralysis'	SPASTIC HEMIPLEG- DOMINANT SIDE (Begin 1994)
'34212'	'82	'	'Paralysis'	SPASTIC HEMIPLEG- NONDOMINANT SIDE (Begin 1994)
'34280'	'82	'	'Paralysis'	OTH SPEC HEMIPLEGIA- UNSPEC SIDE (Begin 1994)
'34281'	'82	'	'Paralysis'	OTH SPEC HEMIPLEGIA- DOMINANT SIDE (Begin 1994)
'34282'	'82	'	'Paralysis'	OTH SPEC HEMIPLEGIA- NONDOMINANT SIDE (Begin 1994)
'3429 '	'82	'	'Paralysis'	HEMIPLEGIA NOS (End 1994)
'34290'	'82	'	'Paralysis'	UNSPEC HEMIPLEGIA- UNSPEC SIDE (Begin 1994)
'34291'	'82	'	'Paralysis'	UNSPEC HEMIPLEGIA- DOMINANT SIDE (Begin 1994)
'34292'	'82	'	'Paralysis'	UNSPEC HEMIPLEGIA- NONDOMINANT SIDE (Begin 1994)
'3430 '	'82	'	'Paralysis'	CONGENITAL DIPLEGIA
'3431 '	'82	'	'Paralysis'	CONGENITAL HEMIPLEGIA
'3432 '	'82	'	'Paralysis'	CONGENITAL QUADRIPLEGIA
'3433 '	'82	'	'Paralysis'	CONGENITAL MONOPLEGIA
'3434 '	'82	'	'Paralysis'	INFANTILE HEMIPLEGIA
'3438 '	'82	'	'Paralysis'	CEREBRAL PALSY NEC
'3439 '	'82	'	'Paralysis'	CEREBRAL PALSY NOS
'3440 '	'82	'	'Paralysis'	QUADRIPLEGIA NOS (End 1994)
'34400'	'82	'	'Paralysis'	QUADRIPLEGIA- NOS (Begin 1994)
'34401'	'82	'	'Paralysis'	QUADRIPLEGIA- C1-C4 COMPLETE (Begin 1994)
'34402'	'82	'	'Paralysis'	QUADRIPLEGIA- C1-C4 INCOMPLETE (Begin 1994)
'34403'	'82	'	'Paralysis'	QUADRIPLEGIA- C5-C7 COMPLETE (Begin 1994)
'34404'	'82	'	'Paralysis'	QUADRIPLEGIA- C5-C7 INCOMPLETE (Begin 1994)
'34409'	'82	'	'Paralysis'	QUADRIPLEGIA- OTHER (Begin 1994)
'3441 '	'82	'	'Paralysis'	PARAPLEGIA NOS
'3442 '	'82	'	'Paralysis'	DIPLEGIA OF UPPER LIMBS
'3443 '	'82	'	'Paralysis'	MONOPLEGIA OF LOWER LIMB (End 1994)
'34430'	'82	'	'Paralysis'	MONOPLEGIA LEG NOS (Begin 1994)
'34431'	'82	'	'Paralysis'	MONOPLEGIA LEG AFFECT DOM SIDE (Begin 1994)
'34432'	'82	'	'Paralysis'	MONOPLEGIA LEG AFFECT NONDOM SIDE (Begin 1994)
'3444 '	'82	'	'Paralysis'	MONOPLEGIA OF UPPER LIMB (End 1994)
'34440'	'82	'	'Paralysis'	MONOPLEGIA ARM NOS (Begin 1994)
'34441'	'82	'	'Paralysis'	MONOPLEGIA ARM AFFECT DOM SIDE (Begin 1994)
'34442'	'82	'	'Paralysis'	MONOPLEGIA ARM AFFECT NONDOM SIDE (Begin 1994)
'3445 '	'82	'	'Paralysis'	MONOPLEGIA NOS
'34460'	'82	'	'Paralysis'	CAUDA EQUINA SYND NOS
'3448 '	'82	'	'Paralysis'	PARALYTIC SYNDROMES NEC (End 1993)
'34481'	'82	'	'Paralysis'	LOCKED-IN STATE (Begin 1993)
'34489'	'82	'	'Paralysis'	OTH SPEC PARALYTIC SYNDROMES (Begin 1993)
'3449 '	'82	'	'Paralysis'	PARALYSIS NOS
'78072'	'82	'	'Paralysis'	FUNCTIONAL QUADRIPLEGIA (Begin 2008)

'7814 '	'82	'	'Paralysis'	TRANSIENT LIMB PARALYSIS
'3450 '	'83	'	'Epilepsy/cnv'	GEN NONCONVULS EPILEPSY (Begin 1980, End 1989)
'34500'	'83	'	'Epilepsy/cnv'	GEN NONCV EP W/O INTR EP (Begin 1989)
'34501'	'83	'	'Epilepsy/cnv'	GEN NONCONV EP W INTR EP (Begin 1989)
'3451 '	'83	'	'Epilepsy/cnv'	GEN CONVULSIVE EPILEPSY (Begin 1980, End 1989)
'34510'	'83	'	'Epilepsy/cnv'	GEN CNV EPIL W/O INTR EP (Begin 1989)
'34511'	'83	'	'Epilepsy/cnv'	GEN CNV EPIL W INTR EPIL (Begin 1989)
'3452 '	'83	'	'Epilepsy/cnv'	PETIT MAL STATUS
'3453 '	'83	'	'Epilepsy/cnv'	GRAND MAL STATUS
'3454 '	'83	'	'Epilepsy/cnv'	PSYCHOMOTOR EPILEPSY (Begin 1980, End 1989)
'34540'	'83	'	'Epilepsy/cnv'	PSYMOTR EPIL W/O INT EPI (Begin 1989)
'34541'	'83	'	'Epilepsy/cnv'	PSYMOTR EPIL W INTR EPIL (Begin 1989)
'3455 '	'83	'	'Epilepsy/cnv'	PARTIAL EPILEPSY NEC (Begin 1980, End 1989)
'34550'	'83	'	'Epilepsy/cnv'	PART EPIL W/O INTR EPIL (Begin 1989)
'34551'	'83	'	'Epilepsy/cnv'	PART EPIL W INTR EPIL (Begin 1989)
'3456 '	'83	'	'Epilepsy/cnv'	INFANTILE SPASMS (Begin 1980, End 1989)
'34560'	'83	'	'Epilepsy/cnv'	INF SPASM W/O INTR EPIL (Begin 1989)
'34561'	'83	'	'Epilepsy/cnv'	INF SPASM W INTRACT EPIL (Begin 1989)
'3457 '	'83	'	'Epilepsy/cnv'	EPILEPS PARTIAL CONTINUA (Begin 1980, End 1989)
'34570'	'83	'	'Epilepsy/cnv'	EPIL PAR CONT W/O INT EP (Begin 1989)
'34571'	'83	'	'Epilepsy/cnv'	EPIL PAR CONT W INTR EPI (Begin 1989)
'3458 '	'83	'	'Epilepsy/cnv'	EPILEPSY NEC (Begin 1980, End 1989)
'34580'	'83	'	'Epilepsy/cnv'	EPILEP NEC W/O INTR EPIL (Begin 1989)
'34581'	'83	'	'Epilepsy/cnv'	EPILEPSY NEC W INTR EPIL (Begin 1989)
'3459 '	'83	'	'Epilepsy/cnv'	EPILEPSY NOS (Begin 1980, End 1989)
'34590'	'83	'	'Epilepsy/cnv'	EPILEP NOS W/O INTR EPIL (Begin 1989)
'34591'	'83	'	'Epilepsy/cnv'	EPILEPSY NOS W INTR EPIL (Begin 1989)
'7803 '	'83	'	'Epilepsy/cnv'	CONVULSIONS (End 1997)
'78031'	'83	'	'Epilepsy/cnv'	FEBRILE CONVULSIONS (Begin 1997)
'78032'	'83	'	'Epilepsy/cnv'	COMPLX FEBRILE CONVULSNS (Begin 2006)
'78039'	'83	'	'Epilepsy/cnv'	OT CONVULSIONS (Begin 1997)
'33900'	'84	'	'Headache/mig'	CLUSTER HEADACHE SYN NOS (Begin 2008)
'33901'	'84	'	'Headache/mig'	EPISODC CLUSTER HEADACHE (Begin 2008)
'33902'	'84	'	'Headache/mig'	CHRONIC CLUSTER HEADACHE (Begin 2008)
'33903'	'84	'	'Headache/mig'	EPISDC PAROXYML HEMICRAN (Begin 2008)
'33904'	'84	'	'Headache/mig'	CHR PAROXYSML HEMICRANIA (Begin 2008)
'33905'	'84	'	'Headache/mig'	SHRT LST UNI NRAL HDACHE (Begin 2008)
'33909'	'84	'	'Headache/mig'	TRIGEM AUTONMC CEPHL NEC (Begin 2008)
'33910'	'84	'	'Headache/mig'	TENSION HEADACHE NOS (Begin 2008)
'33911'	'84	'	'Headache/mig'	EPISDIC TENSION HEADACHE (Begin 2008)

'33912'	'84	'	'Headache/mig'	CHRONIC TENSION HEADACHE (Begin 2008)
'33920'	'84	'	'Headache/mig'	POST-TRAUMA HEADACHE NOS (Begin 2008)
'33921'	'84	'	'Headache/mig'	AC POST-TRAUMA HEADACHE (Begin 2008)
'33922'	'84	'	'Headache/mig'	CHR POST-TRAUMA HEADACHE (Begin 2008)
'3393 '	'84	'	'Headache/mig'	DRUG INDUCE HEADACHE NEC (Begin 2008)
'33941'	'84	'	'Headache/mig'	HEMICRANIA CONTINUA (Begin 2008)
'33942'	'84	'	'Headache/mig'	NEW DAILY PERS HEADACHE (Begin 2008)
'33943'	'84	'	'Headache/mig'	PRIM THNDERCLAP HEADACHE (Begin 2008)
'33944'	'84	'	'Headache/mig'	COMP HEADACHE SYND NEC (Begin 2008)
'33981'	'84	'	'Headache/mig'	HYPNIC HEADACHE (Begin 2008)
'33982'	'84	'	'Headache/mig'	HEADACHE W SEX ACTIVITY (Begin 2008)
'33983'	'84	'	'Headache/mig'	PRIMARY COUGH HEADACHE (Begin 2008)
'33984'	'84	'	'Headache/mig'	PRIM EXERTION HEADACHE (Begin 2008)
'33985'	'84	'	'Headache/mig'	PRIM STABBING HEADACHE (Begin 2008)
'33989'	'84	'	'Headache/mig'	HEADACHE SYNDROME NEC (Begin 2008)
'3460 '	'84	'	'Headache/mig'	CLASSICAL MIGRAINE (Begin 1980, End 1992)
'34600'	'84	'	'Headache/mig'	CLASSICAL MIGR-NOT INTR (Begin 1992)
'34601'	'84	'	'Headache/mig'	CLASSICAL MIGR-INTRACT (Begin 1992)
'34602'	'84	'	'Headache/mig'	MGRN W AUR WO NTRC MGRN (Begin 2008)
'34603'	'84	'	'Headache/mig'	MGRN W AURA W NTRC MGRN (Begin 2008)
'3461 '	'84	'	'Headache/mig'	COMMON MIGRAINE (Begin 1980, End 1992)
'34610'	'84	'	'Headache/mig'	COMMON MIGR-NOT INTR (Begin 1992)
'34611'	'84	'	'Headache/mig'	COMMON MIGR-INTRACT (Begin 1992)
'34612'	'84	'	'Headache/mig'	MGRN WO AURA WO NTRC MGR (Begin 2008)
'34613'	'84	'	'Headache/mig'	MGRN WO AURA W NTRC MGRN (Begin 2008)
'3462 '	'84	'	'Headache/mig'	VARIANTS OF MIGRAINE (Begin 1980, End 1992)
'34620'	'84	'	'Headache/mig'	VARIANTS OF MIGR-NOT INTR (Begin 1992)
'34621'	'84	'	'Headache/mig'	VARIANTS OF MIGR-INTRACT (Begin 1992)
'34622'	'84	'	'Headache/mig'	VAR MGR NEC WO NTC MGR (Begin 2008)
'34623'	'84	'	'Headache/mig'	VAR MGRN NEC W NTRC MGR (Begin 2008)
'34630'	'84	'	'Headache/mig'	HMPLG MGR WO NTRC WO ST (Begin 2008)
'34631'	'84	'	'Headache/mig'	HMPLG MGRN W NTRC WO ST (Begin 2008)
'34632'	'84	'	'Headache/mig'	HEMPLG MGR WO NTRC W ST (Begin 2008)
'34633'	'84	'	'Headache/mig'	HMPLG MGRN W NTRC W ST (Begin 2008)
'34640'	'84	'	'Headache/mig'	MENST MGR WO NTRC WO ST (Begin 2008)
'34641'	'84	'	'Headache/mig'	MENSTL MGRN W NTRC WO ST (Begin 2008)
'34642'	'84	'	'Headache/mig'	MENSTL MGR WO NTRC W ST (Begin 2008)
'34643'	'84	'	'Headache/mig'	MENSTL MGRN W NTRC W ST (Begin 2008)
'34650'	'84	'	'Headache/mig'	PRST AURA WO INF/NTR/ST (Begin 2008)
'34651'	'84	'	'Headache/mig'	PRS ARA W NTR WO INF/ST (Begin 2008)

'34652'	'84	'	'Headache/mig'	PRS ARA WO INF/NTR W ST (Begin 2008)
'34653'	'84	'	'Headache/mig'	PRS ARA WO INF W NTR/ST (Begin 2008)
'34670'	'84	'	'Headache/mig'	CH MGR WO AR WO NT WO ST (Begin 2008)
'34671'	'84	'	'Headache/mig'	CH MGR WO ARA W NT WO ST (Begin 2008)
'34672'	'84	'	'Headache/mig'	CH MGR WO ARA WO NT W ST (Begin 2008)
'34673'	'84	'	'Headache/mig'	CH MGR WO ARA W NTR W ST (Begin 2008)
'3468 '	'84	'	'Headache/mig'	MIGRAINE NEC (Begin 1980, End 1992)
'34680'	'84	'	'Headache/mig'	MIGR NEC-NOT INTR (Begin 1992)
'34681'	'84	'	'Headache/mig'	MIGR NEC-INTRACT (Begin 1992)
'34682'	'84	'	'Headache/mig'	OTH MGR WO NTRC W ST MGR (Begin 2008)
'34683'	'84	'	'Headache/mig'	OTH MGR W NTRC W ST MGR (Begin 2008)
'3469 '	'84	'	'Headache/mig'	MIGRAINE NOS (Begin 1980, End 1992)
'34690'	'84	'	'Headache/mig'	MIGRAINE NOS-NOT INTR (Begin 1992)
'34691'	'84	'	'Headache/mig'	MIGRAINE NOS-INTRACT (Begin 1992)
'34692'	'84	'	'Headache/mig'	MGR NOS WO NTRC W ST MGR (Begin 2008)
'34693'	'84	'	'Headache/mig'	MGRN NOS W NTRC W ST MGR (Begin 2008)
'7840 '	'84	'	'Headache/mig'	HEADACHE
'3481 '	'85	'	'Coma/brn dmg'	ANOXIC BRAIN DAMAGE
'7800 '	'85	'	'Coma/brn dmg'	COMA AND STUPOR (Begin 1980, End 1992)
'78001'	'85	'	'Coma/brn dmg'	COMA (Begin 1992)
'78003'	'85	'	'Coma/brn dmg'	PERSISTENT VEGATATIVE STATE (Begin 1993)
'78009'	'85	'	'Coma/brn dmg'	STUPOR (Begin 1992)
'36600'	'86	'	'Cataract'	NONSENILE CATARACT NOS
'36601'	'86	'	'Cataract'	ANT SUBCAPS POL CATARACT
'36602'	'86	'	'Cataract'	POST SUBCAPS POL CATARCT
'36603'	'86	'	'Cataract'	CORTICAL CATARACT
'36604'	'86	'	'Cataract'	NUCLEAR CATARACT
'36609'	'86	'	'Cataract'	NONSENILE CATARACT NEC
'36610'	'86	'	'Cataract'	SENILE CATARACT NOS
'36611'	'86	'	'Cataract'	PSEUDOEXFOL LENS CAPSULE
'36612'	'86	'	'Cataract'	INCIPIENT CATARACT
'36613'	'86	'	'Cataract'	ANT SUBCAPS SENILE CATAR
'36614'	'86	'	'Cataract'	POST SUBCAP SENILE CATAR
'36615'	'86	'	'Cataract'	CORTICAL SENILE CATARACT
'36616'	'86	'	'Cataract'	SENILE NUCLEAR CATARACT
'36617'	'86	'	'Cataract'	MATURE CATARACT
'36618'	'86	'	'Cataract'	HYPERMATURE CATARACT
'36619'	'86	'	'Cataract'	SENILE CATARACT NEC
'36620'	'86	'	'Cataract'	TRAUMATIC CATARACT NOS
'36621'	'86	'	'Cataract'	LOCAL TRAUMATIC OPACITY

'36622'	'86	'	'Cataract'	TOTAL TRAUMATIC CATARACT
'36623'	'86	'	'Cataract'	PART RESOLV TRAUM CATAR
'36630'	'86	'	'Cataract'	CATARACTA COMPLICATA NOS
'36631'	'86	'	'Cataract'	GLAUCOMATOUS FLECKS
'36632'	'86	'	'Cataract'	CATARACT IN INFLAM DIS
'36633'	'86	'	'Cataract'	CATARACT W NEOVASCULIZAT
'36634'	'86	'	'Cataract'	CATARACT IN DEGEN DIS
'36641'	'86	'	'Cataract'	DIABETIC CATARACT
'36642'	'86	'	'Cataract'	TETANIC CATARACT
'36643'	'86	'	'Cataract'	MYOTONIC CATARACT
'36644'	'86	'	'Cataract'	CATARACT W SYNDROME NEC
'36645'	'86	'	'Cataract'	TOXIC CATARACT
'36646'	'86	'	'Cataract'	CATARACT W RADIATION
'36650'	'86	'	'Cataract'	AFTER-CATARACT NOS
'36651'	'86	'	'Cataract'	SOEMMERING-S RING
'36652'	'86	'	'Cataract'	AFTER-CATARACT NEC
'36653'	'86	'	'Cataract'	AFTR-CATAR OBSCUR VISION
'3668 '	'86	'	'Cataract'	CATARACT NEC
'3669 '	'86	'	'Cataract'	CATARACT NOS
'V431 '	'86	'	'Cataract'	LENS REPLACEMENT NEC
'36100'	'87	'	'Retinal dx'	DETACHMNT W DEFECT NOS
'36101'	'87	'	'Retinal dx'	PART DETACH-SINGL DEFEC
'36102'	'87	'	'Retinal dx'	PART DETACH-MULT DEFECT
'36103'	'87	'	'Retinal dx'	PART DETACH-GIANT TEAR
'36104'	'87	'	'Retinal dx'	PART DETACH-DIALYSIS
'36105'	'87	'	'Retinal dx'	RECENT DETACHMENT- TOTAL
'36106'	'87	'	'Retinal dx'	OLD DETACHMENT- PARTIAL
'36107'	'87	'	'Retinal dx'	OLD DETACHMENT- TOTAL
'36110'	'87	'	'Retinal dx'	RETINOSCHISIS NOS
'36111'	'87	'	'Retinal dx'	FLAT RETINOSCHISIS
'36112'	'87	'	'Retinal dx'	BULLOUS RETINOSCHISIS
'36113'	'87	'	'Retinal dx'	PRIMARY RETINAL CYSTS
'36114'	'87	'	'Retinal dx'	SECONDARY RETINAL CYSTS
'36119'	'87	'	'Retinal dx'	RETINOSHISIS OR CYST NEC
'3612 '	'87	'	'Retinal dx'	SEROUS RETINA DETACHMENT
'36130'	'87	'	'Retinal dx'	RETINAL DEFECT NOS
'36131'	'87	'	'Retinal dx'	ROUND HOLE OF RETINA
'36132'	'87	'	'Retinal dx'	HORSESHOE TEAR OF RETINA
'36133'	'87	'	'Retinal dx'	MULT DEFECTS OF RETINA
'36181'	'87	'	'Retinal dx'	RETINAL TRACTION DETACH

'36189'	'87	'	'Retinal dx'	RETINAL DETACHMENT NEC
'3619 '	'87	'	'Retinal dx'	RETINAL DETACHMENT NOS
'36201'	'87	'	'Retinal dx'	DIABETIC RETINOPATHY NOS
'36202'	'87	'	'Retinal dx'	PROLIF DIAB RETINOPATHY
'36203'	'87	'	'Retinal dx'	NONPROLF DB RETNOPH NOS (Begin 2005)
'36204'	'87	'	'Retinal dx'	MILD NONPROLF DB RETNOPH (Begin 2005)
'36205'	'87	'	'Retinal dx'	MOD NONPROLF DB RETINOPH (Begin 2005)
'36206'	'87	'	'Retinal dx'	SEV NONPROLF DB RETINOPH (Begin 2005)
'36207'	'87	'	'Retinal dx'	DIABETIC MACULAR EDEMA (Begin 2005)
'36210'	'87	'	'Retinal dx'	BACKGRND RETINOPATHY NOS
'36211'	'87	'	'Retinal dx'	HYPERTENSIVE RETINOPATHY
'36212'	'87	'	'Retinal dx'	EXUDATIVE RETINOPATHY
'36213'	'87	'	'Retinal dx'	RETINAL VASCULAR CHANGES
'36214'	'87	'	'Retinal dx'	RETINA MICROANEURYSM NOS
'36215'	'87	'	'Retinal dx'	RETINAL TELANGIECTASIA
'36216'	'87	'	'Retinal dx'	RETINAL NEOVASCULAR NOS
'36217'	'87	'	'Retinal dx'	RETINAL VARICES
'36218'	'87	'	'Retinal dx'	RETINAL VASCULITIS
'36220'	'87	'	'Retinal dx'	RETINOPH PREMATURITY NOS (Begin 2008)
'36221'	'87	'	'Retinal dx'	RETROLENTAL FIBROPLASIA
'36222'	'87	'	'Retinal dx'	RETINOPH PREMATR,STAGE 0 (Begin 2008)
'36223'	'87	'	'Retinal dx'	RETINOPH PREMATR,STAGE 1 (Begin 2008)
'36224'	'87	'	'Retinal dx'	RETINOPH PREMATR,STAGE 2 (Begin 2008)
'36225'	'87	'	'Retinal dx'	RETINOPH PREMATR,STAGE 3 (Begin 2008)
'36226'	'87	'	'Retinal dx'	RETINOPH PREMATR.STAGE 4 (Begin 2008)
'36227'	'87	'	'Retinal dx'	RETINOPH PREMATR,STAGE 5 (Begin 2008)
'36229'	'87	'	'Retinal dx'	PROLIF RETINOPATHY NEC
'36230'	'87	'	'Retinal dx'	RETINAL VASC OCCLUS NOS
'36231'	'87	'	'Retinal dx'	CENT RETINA ARTERY OCCLU
'36232'	'87	'	'Retinal dx'	ARTERIAL BRANCH OCCLUS
'36233'	'87	'	'Retinal dx'	PART ARTERIAL OCCLUSION
'36234'	'87	'	'Retinal dx'	TRANSIENT ARTERIAL OCCLU
'36235'	'87	'	'Retinal dx'	CENT RETINAL VEIN OCCLUS
'36236'	'87	'	'Retinal dx'	VENOUS TRIBUTARY OCCLUS
'36237'	'87	'	'Retinal dx'	RETINA VENOUS ENGORGEMNT
'36240'	'87	'	'Retinal dx'	RETINA LAYER SEPARAT NOS
'36241'	'87	'	'Retinal dx'	CENT SEROUS RETINOPATHY
'36242'	'87	'	'Retinal dx'	SEROUS DETACH PIGM EPITH
'36243'	'87	'	'Retinal dx'	HEM DETACH PIGMNT EPITH
'36250'	'87	'	'Retinal dx'	MACULAR DEGENERATION NOS

'36251'	'87	'	'Retinal dx'	NONEXUDAT MACULAR DEGEN
'36252'	'87	'	'Retinal dx'	EXUDATIVE MACULAR DEGEN
'36253'	'87	'	'Retinal dx'	CYSTOID MACULAR DEGEN
'36254'	'87	'	'Retinal dx'	MACULAR CYST OR HOLE
'36255'	'87	'	'Retinal dx'	TOXIC MACULOPATHY
'36256'	'87	'	'Retinal dx'	MACULAR PUCKERING
'36257'	'87	'	'Retinal dx'	DRUSEN (DEGENERATIVE)
'36260'	'87	'	'Retinal dx'	PERIPH RETINA DEGEN NOS
'36261'	'87	'	'Retinal dx'	PAVING STONE DEGENERAT
'36262'	'87	'	'Retinal dx'	MICROCYSTOID DEGENERAT
'36263'	'87	'	'Retinal dx'	LATTICE DEGENERATION
'36264'	'87	'	'Retinal dx'	SENILE RETICULAR DEGEN
'36265'	'87	'	'Retinal dx'	SECONDRY PIGMENT DEGEN
'36266'	'87	'	'Retinal dx'	SEC VITREORETINA DEGEN
'36270'	'87	'	'Retinal dx'	HERED RETIN DYSTRPHY NOS
'36271'	'87	'	'Retinal dx'	RET DYSTRPH IN LIPIDOSES
'36272'	'87	'	'Retinal dx'	RET DYSTRPH IN SYST DIS
'36273'	'87	'	'Retinal dx'	VITREORETINAL DYSTROPHY
'36274'	'87	'	'Retinal dx'	PIGMENT RETINA DYSTROPHY
'36275'	'87	'	'Retinal dx'	SENSORY RETINA DYSTROPHY
'36276'	'87	'	'Retinal dx'	VITELLIFORM DYSTROPHY
'36277'	'87	'	'Retinal dx'	BRUCH MEMBRANE DYSTROPHY
'36281'	'87	'	'Retinal dx'	RETINAL HEMORRHAGE
'36282'	'87	'	'Retinal dx'	RETINA EXUDATES/DEPOSITS
'36283'	'87	'	'Retinal dx'	RETINAL EDEMA
'36284'	'87	'	'Retinal dx'	RETINAL ISCHEMIA
'36285'	'87	'	'Retinal dx'	RETINAL NERV FIBER DEFEC
'36289'	'87	'	'Retinal dx'	RETINAL DISORDERS NEC
'3629 '	'87	'	'Retinal dx'	RETINAL DISORDER NOS
'36500'	'88	'	'Glaucoma'	PREGLAUCOMA NOS
'36501'	'88	'	'Glaucoma'	OPN ANGL W BORDERLN FIND
'36502'	'88	'	'Glaucoma'	ANATOMICAL NARROW ANGLE
'36503'	'88	'	'Glaucoma'	STEROID RESPONDERS
'36504'	'88	'	'Glaucoma'	OCULAR HYPERTENSION
'36510'	'88	'	'Glaucoma'	OPEN-ANGLE GLAUCOMA NOS
'36511'	'88	'	'Glaucoma'	PRIM OPEN ANGLE GLAUCOMA
'36512'	'88	'	'Glaucoma'	LOW TENSION GLAUCOMA
'36513'	'88	'	'Glaucoma'	PIGMENTARY GLAUCOMA
'36514'	'88	'	'Glaucoma'	GLAUCOMA OF CHILDHOOD
'36515'	'88	'	'Glaucoma'	RESIDUAL OPN ANG GLAUCMA

'36520'	'88	'	'Glaucoma'	PRIM ANGL-CLOS GLAUC NOS
'36521'	'88	'	'Glaucoma'	INTERMIT ANGL-CLOS GLAUC
'36522'	'88	'	'Glaucoma'	ACUTE ANGL-CLOS GLAUCOMA
'36523'	'88	'	'Glaucoma'	CHR ANGLE-CLOS GLAUCOMA
'36524'	'88	'	'Glaucoma'	RESIDUAL ANGL-CLOS GLAUC
'36531'	'88	'	'Glaucoma'	GLAUC STAGE-STER INDUCED
'36532'	'88	'	'Glaucoma'	GLAUC RESID-STER INDUCED
'36541'	'88	'	'Glaucoma'	GLAUC W CHAMB ANGLE ANOM
'36542'	'88	'	'Glaucoma'	GLAUCOMA W IRIS ANOMALY
'36543'	'88	'	'Glaucoma'	GLAUC W ANT SEG ANOM NEC
'36544'	'88	'	'Glaucoma'	GLAUCOMA W SYSTEMIC SYND
'36551'	'88	'	'Glaucoma'	PHACOLYTIC GLAUCOMA
'36552'	'88	'	'Glaucoma'	PSEUDOEXFOLIAT GLAUCOMA
'36559'	'88	'	'Glaucoma'	GLAUCOMA W LENS DIS NEC
'36560'	'88	'	'Glaucoma'	GLAUC W OCULAR DIS NOS
'36561'	'88	'	'Glaucoma'	GLAUC W PUPILLARY BLOCK
'36562'	'88	'	'Glaucoma'	GLAUCOMA W OCULAR INFLAM
'36563'	'88	'	'Glaucoma'	GLAUCOMA W VASCULAR DIS
'36564'	'88	'	'Glaucoma'	GLAUCOMA W TUMOR OR CYST
'36565'	'88	'	'Glaucoma'	GLAUCOMA W OCULAR TRAUMA
'36581'	'88	'	'Glaucoma'	HYPERSECRETION GLAUCOMA
'36582'	'88	'	'Glaucoma'	GLAUC W INC EPISCL PRESS
'36583'	'88	'	'Glaucoma'	AQUEOUS MISDIRECTION (Begin 2002)
'36589'	'88	'	'Glaucoma'	GLAUCOMA NEC
'3659 '	'88	'	'Glaucoma'	GLAUCOMA NOS
'3670 '	'89	'	'Blindness'	HYPERMETROPIA
'3671 '	'89	'	'Blindness'	MYOPIA
'36720'	'89	'	'Blindness'	ASTIGMATISM NOS
'36721'	'89	'	'Blindness'	REGULAR ASTIGMATISM
'36722'	'89	'	'Blindness'	IRREGULAR ASTIGMATISM
'36731'	'89	'	'Blindness'	ANISOMETROPIA
'36732'	'89	'	'Blindness'	ANISEIKONIA
'3674 '	'89	'	'Blindness'	PRESBYOPIA
'36751'	'89	'	'Blindness'	PARESIS OF ACCOMMODATION
'36752'	'89	'	'Blindness'	TOT INTERN OPHTHALMOPLEG
'36753'	'89	'	'Blindness'	SPASM OF ACCOMMODATION
'36781'	'89	'	'Blindness'	TRANSIENT REFRACT CHANGE
'36789'	'89	'	'Blindness'	REFRACTION DISORDER NEC
'3679 '	'89	'	'Blindness'	REFRACTION DISORDER NOS
'36800'	'89	'	'Blindness'	AMBLYOPIA NOS

'36801'	'89	'	'Blindness'	STRABISMIC AMBLYOPIA
'36802'	'89	'	'Blindness'	DEPRIVATION AMBLYOPIA
'36803'	'89	'	'Blindness'	REFRACTIVE AMBLYOPIA
'36810'	'89	'	'Blindness'	SUBJ VISUAL DISTURB NOS
'36811'	'89	'	'Blindness'	SUDDEN VISUAL LOSS
'36812'	'89	'	'Blindness'	TRANSIENT VISUAL LOSS
'36813'	'89	'	'Blindness'	VISUAL DISCOMFORT
'36814'	'89	'	'Blindness'	DISTORTION OF SHAPE/SIZE
'36815'	'89	'	'Blindness'	VISUAL DISTORTIONS NEC
'36816'	'89	'	'Blindness'	PSYCHOPHYSIC VISUAL DIST
'3682 '	'89	'	'Blindness'	DIPLOPIA
'36830'	'89	'	'Blindness'	BINOCULAR VISION DIS NOS
'36831'	'89	'	'Blindness'	BINOCULAR VIS SUPPRESS
'36832'	'89	'	'Blindness'	VISUAL PERCEPT W/O FUSN
'36833'	'89	'	'Blindness'	FUSION W DEF STEREOPSIS
'36834'	'89	'	'Blindness'	ABN RETINA CORRESPOND
'36840'	'89	'	'Blindness'	VISUAL FIELD DEFECT NOS
'36841'	'89	'	'Blindness'	CENTRAL SCOTOMA
'36842'	'89	'	'Blindness'	SCOTOMA OF BLIND SPOT
'36843'	'89	'	'Blindness'	SECTOR OR ARCUATE DEFECT
'36844'	'89	'	'Blindness'	VISUAL FIELD DEFECT NEC
'36845'	'89	'	'Blindness'	GEN VISUAL CONTRACTION
'36846'	'89	'	'Blindness'	HOMONYMOUS HEMIANOPSIA
'36847'	'89	'	'Blindness'	HETERONYMOUS HEMIANOPSIA
'36851'	'89	'	'Blindness'	PROTAN DEFECT
'36852'	'89	'	'Blindness'	DEUTAN DEFECT
'36853'	'89	'	'Blindness'	TRITAN DEFECT
'36854'	'89	'	'Blindness'	ACHROMATOPSIA
'36855'	'89	'	'Blindness'	ACQ COLOR DEFICIENCY
'36859'	'89	'	'Blindness'	COLOR DEFICIENCY NEC
'36860'	'89	'	'Blindness'	NIGHT BLINDNESS NOS
'36861'	'89	'	'Blindness'	CONGEN NIGHT BLINDNESS
'36862'	'89	'	'Blindness'	ACQUIRED NIGHT BLINDNESS
'36863'	'89	'	'Blindness'	ABN DARK ADAPTAT CURVE
'36869'	'89	'	'Blindness'	NIGHT BLINDNESS NEC
'3688 '	'89	'	'Blindness'	VISUAL DISTURBANCES NEC
'3689 '	'89	'	'Blindness'	VISUAL DISTURBANCE NOS
'36900'	'89	'	'Blindness'	BOTH EYES BLIND-WHO DEF
'36901'	'89	'	'Blindness'	TOT IMPAIRMENT-BOTH EYES
'36902'	'89	'	'Blindness'	ONE EYE-NEAR TOT/OTH-NOS

'36903'	'89	'	'Blindness'	ONE EYE-NEAR TOT/OTH-TOT
'36904'	'89	'	'Blindness'	NEAR-TOT IMPAIR-BOTH EYE
'36905'	'89	'	'Blindness'	ONE EYE-PROFOUND/OTH-NOS
'36906'	'89	'	'Blindness'	ONE EYE-PROFOUND/OTH-TOT
'36907'	'89	'	'Blindness'	ONE EYE-PRFND/OTH-NR TOT
'36908'	'89	'	'Blindness'	PROFOUND IMPAIR BOTH EYE
'36910'	'89	'	'Blindness'	BLINDNESS/LOW VISION
'36911'	'89	'	'Blindness'	1 EYE-SEV/OTH-BLIND NOS
'36912'	'89	'	'Blindness'	ONE EYE-SEVERE/OTH-TOTAL
'36913'	'89	'	'Blindness'	ONE EYE-SEV/OTH-NEAR TOT
'36914'	'89	'	'Blindness'	ONE EYE-SEV/OTH-PRFND
'36915'	'89	'	'Blindness'	ONE EYE-MOD/OTH-BLIND
'36916'	'89	'	'Blindness'	ONE EYE-MODERATE/OTH-TOT
'36917'	'89	'	'Blindness'	ONE EYE-MOD/OTH-NEAR TOT
'36918'	'89	'	'Blindness'	ONE EYE-MOD/OTH-PROFOUND
'36920'	'89	'	'Blindness'	LOW VISION- 2 EYES NOS
'36921'	'89	'	'Blindness'	ONE EYE-SEVERE/OTH-NOS
'36922'	'89	'	'Blindness'	SEVERE IMPAIR-BOTH EYES
'36923'	'89	'	'Blindness'	ONE EYE-MODERATE/OTH-NOS
'36924'	'89	'	'Blindness'	ONE EYE-MODERATE/OTH-SEV
'36925'	'89	'	'Blindness'	MODERATE IMPAIR-BOTH EYE
'3693 '	'89	'	'Blindness'	BLINDNESS NOS- BOTH EYES
'3694 '	'89	'	'Blindness'	LEGAL BLINDNESS-USA DEF
'36960'	'89	'	'Blindness'	BLINDNESS- ONE EYE
'36961'	'89	'	'Blindness'	ONE EYE-TOTAL/OTH-UNKNWN
'36962'	'89	'	'Blindness'	ONE EYE-TOT/OTH-NEAR NOR
'36963'	'89	'	'Blindness'	ONE EYE-TOTAL/OTH-NORMAL
'36964'	'89	'	'Blindness'	ONE EYE-NEAR TOT/OTH-NOS
'36965'	'89	'	'Blindness'	NEAR-TOT IMP/NEAR-NORMAL
'36966'	'89	'	'Blindness'	NEAR-TOTAL IMPAIR/NORMAL
'36967'	'89	'	'Blindness'	ONE EYE-PRFOUND/OTH-UNKN
'36968'	'89	'	'Blindness'	PROFND IMPAIR/NEAR NORM
'36969'	'89	'	'Blindness'	PROFOUND IMPAIR/NORMAL
'36970'	'89	'	'Blindness'	LOW VISION- ONE EYE
'36971'	'89	'	'Blindness'	ONE EYE-SEVERE/OTH-UNKNW
'36972'	'89	'	'Blindness'	ONE EYE-SEV/OTH-NR NORM
'36973'	'89	'	'Blindness'	ONE EYE-SEVERE/OTH-NORM
'36974'	'89	'	'Blindness'	ONE EYE-MOD/OTHER-UNKNWN
'36975'	'89	'	'Blindness'	ONE EYE-MOD/OTH-NR NORM
'36976'	'89	'	'Blindness'	ONE EYE-MOD/OTH NORMAL

'3698 '	'89	'	'Blindness'	VISUAL LOSS- ONE EYE NOS
'3699 '	'89	'	'Blindness'	VISUAL LOSS NOS
'V410 '	'89	'	'Blindness'	PROBLEMS WITH SIGHT
'0213 '	'90	'	'Eye infectn'	OCULOGLANDULAR TULAREMIA
'03281'	'90	'	'Eye infectn'	CONJUNCTIVAL DIPHTHERIA
'05320'	'90	'	'Eye infectn'	HERPES ZOSTER OF EYELID
'05321'	'90	'	'Eye infectn'	H ZOSTER KERATOCONJUNCT
'05322'	'90	'	'Eye infectn'	H ZOSTER IRIDOCYCLITIS
'05329'	'90	'	'Eye infectn'	HERPES ZOSTER OF EYE NEC
'05440'	'90	'	'Eye infectn'	HERPES SIMPLEX EYE NOS
'05441'	'90	'	'Eye infectn'	HERPES SIMPLEX OF EYELID
'05442'	'90	'	'Eye infectn'	DENDRITIC KERATITIS
'05443'	'90	'	'Eye infectn'	H SIMPLEX KERATITIS
'05444'	'90	'	'Eye infectn'	H SIMPLEX IRIDOCYCLITIS
'05449'	'90	'	'Eye infectn'	HERPES SIMPLEX EYE NEC
'05571'	'90	'	'Eye infectn'	MEASLES KERATITIS
'0760 '	'90	'	'Eye infectn'	TRACHOMA- INITIAL STAGE
'0761 '	'90	'	'Eye infectn'	TRACHOMA- ACTIVE STAGE
'0769 '	'90	'	'Eye infectn'	TRACHOMA NOS
'0770 '	'90	'	'Eye infectn'	INCLUSION CONJUNCTIVITIS
'0771 '	'90	'	'Eye infectn'	EPIDEM KERATOCONJUNCTIV
'0772 '	'90	'	'Eye infectn'	PHARYNGOCONJUNCT FEVER
'0773 '	'90	'	'Eye infectn'	ADENOVIRAL CONJUNCT NEC
'0774 '	'90	'	'Eye infectn'	EPIDEM HEM CONJUNCTIVIT
'0778 '	'90	'	'Eye infectn'	VIRAL CONJUNCTIVITIS NEC
'0779 '	'90	'	'Eye infectn'	VIRAL CONJUNCTIVITIS NOS (End 1993)
'07798'	'90	'	'Eye infectn'	DIS OF CONJUNCT DUE TO CHLAMYDIAE (Begin 1993)
'07799'	'90	'	'Eye infectn'	DIS OF CONJUNCT DUE TO VIRUSES (Begin 1993)
'11502'	'90	'	'Eye infectn'	HISTOPLASM CAPSUL RETINA
'11512'	'90	'	'Eye infectn'	HISTOPLASM DUBOIS RETINA
'11592'	'90	'	'Eye infectn'	HISTOPLASMOSIS RETINITIS
'1301 '	'90	'	'Eye infectn'	TOXOPLASM CONJUNCTIVITIS
'1302 '	'90	'	'Eye infectn'	TOXOPLASM CHORIORETINIT
'1391 '	'90	'	'Eye infectn'	LATE EFFECT OF TRACHOMA
'36000'	'90	'	'Eye infectn'	PURULENT ENDOPHTHALM NOS
'36001'	'90	'	'Eye infectn'	ACUTE ENDOPHTHALMITIS
'36002'	'90	'	'Eye infectn'	PANOPHTHALMITIS
'36003'	'90	'	'Eye infectn'	CHRONIC ENDOPHTHALMITIS
'36004'	'90	'	'Eye infectn'	VITREOUS ABSCESS
'36011'	'90	'	'Eye infectn'	SYMPATHETIC UVEITIS

'36012'	'90	'	'Eye infectn'	PANUVEITIS
'36013'	'90	'	'Eye infectn'	PARASITIC ENDOPHTHAL NOS
'36014'	'90	'	'Eye infectn'	OPHTHALMIA NODOSA
'36019'	'90	'	'Eye infectn'	ENDOPHTHALMITIS NEC
'36300'	'90	'	'Eye infectn'	FOCAL CHORIORETINIT NOS
'36301'	'90	'	'Eye infectn'	JUXTAPAP FOC CHOROIDITIS
'36303'	'90	'	'Eye infectn'	FOC CHOROIDITIS POST NEC
'36304'	'90	'	'Eye infectn'	PERIPH FOCAL CHOROIDITIS
'36305'	'90	'	'Eye infectn'	JUXTAPAP FOCAL RETINITIS
'36306'	'90	'	'Eye infectn'	MACULAR FOCAL RETINITIS
'36307'	'90	'	'Eye infectn'	FOC RETINITIS POST NEC
'36308'	'90	'	'Eye infectn'	PERIPH FOCAL RETINITIS
'36310'	'90	'	'Eye infectn'	DISSEM CHORIORETINIT NOS
'36311'	'90	'	'Eye infectn'	DISSEM CHOROIDITIS- POST
'36312'	'90	'	'Eye infectn'	PERIPH DISEM CHOROIDITIS
'36313'	'90	'	'Eye infectn'	GEN DISSEM CHOROIDITIS
'36314'	'90	'	'Eye infectn'	METASTAT DISSEM RETINIT
'36315'	'90	'	'Eye infectn'	PIGMENT EPITHELIOPATHY
'36320'	'90	'	'Eye infectn'	CHORIORETINITIS NOS
'36321'	'90	'	'Eye infectn'	PARS PLANITIS
'36322'	'90	'	'Eye infectn'	HARADA-S DISEASE
'36400'	'90	'	'Eye infectn'	ACUTE IRIDOCYCLITIS NOS
'36401'	'90	'	'Eye infectn'	PRIMARY IRIDOCYCLITIS
'36402'	'90	'	'Eye infectn'	RECURRENT IRIDOCYCLITIS
'36403'	'90	'	'Eye infectn'	SECONDRY IRITIS- INFECT
'36404'	'90	'	'Eye infectn'	SECOND IRITIS- NONINFEC
'36405'	'90	'	'Eye infectn'	HYPOPYON
'36410'	'90	'	'Eye infectn'	CHR IRIDOCYCLITIS NOS
'36411'	'90	'	'Eye infectn'	CHR IRIDOCYL IN OTH DIS
'36421'	'90	'	'Eye infectn'	FUCH HETROCHROM CYCLITIS
'36422'	'90	'	'Eye infectn'	GLAUCOMATOCYCLIT CRISES
'36423'	'90	'	'Eye infectn'	LENS-INDUCED IRIDOCYCLIT
'36424'	'90	'	'Eye infectn'	VOGT-KOYANAGI SYNDROME
'3643 '	'90	'	'Eye infectn'	IRIDOCYCLITIS NOS
'37020'	'90	'	'Eye infectn'	SUPERFIC KERATITIS NOS
'37021'	'90	'	'Eye infectn'	PUNCTATE KERATITIS
'37022'	'90	'	'Eye infectn'	MACULAR KERATITIS
'37023'	'90	'	'Eye infectn'	FILAMENTARY KERATITIS
'37024'	'90	'	'Eye infectn'	PHOTOKERATITIS
'37031'	'90	'	'Eye infectn'	PHLYCTEN KERATOCONJUNCT

'37032'	'90	'	'Eye infectn'	LIMBAR KERATOCONJUNCTIV
'37033'	'90	'	'Eye infectn'	KERATOCONJUNCTIVIT SICCA
'37034'	'90	'	'Eye infectn'	EXPSURE KERATOCONJUNCTIV
'37035'	'90	'	'Eye infectn'	NEUROTROPH KERATOCONJUNC
'37040'	'90	'	'Eye infectn'	KERATOCONJUNCTIVITIS NOS
'37044'	'90	'	'Eye infectn'	KERATITIS IN EXANTHEMA
'37049'	'90	'	'Eye infectn'	KERATOCONJUNCTIVITIS NEC
'37050'	'90	'	'Eye infectn'	INTERSTIT KERATITIS NOS
'37052'	'90	'	'Eye infectn'	DIFFUS INTERSTIT KERATIT
'37054'	'90	'	'Eye infectn'	SCLEROSING KERATITIS
'37055'	'90	'	'Eye infectn'	CORNEAL ABSCESS
'37059'	'90	'	'Eye infectn'	INTERSTIT KERATITIS NEC
'3708 '	'90	'	'Eye infectn'	KERATITIS NEC
'3709 '	'90	'	'Eye infectn'	KERATITIS NOS
'37200'	'90	'	'Eye infectn'	ACUTE CONJUNCTIVITIS NOS
'37201'	'90	'	'Eye infectn'	SEROUS CONJUNCTIVITIS
'37202'	'90	'	'Eye infectn'	AC FOLLIC CONJUNCTIVITIS
'37203'	'90	'	'Eye infectn'	MUCOPUR CONJUNCTIVIT NEC
'37204'	'90	'	'Eye infectn'	PSEUDOMEMB CONJUNCTIVIT
'37205'	'90	'	'Eye infectn'	AC ATOPIC CONJUNCTIVITIS
'37206'	'90	'	'Eye infectn'	Ac chem conjunctivitis (Begin 2009)
'37210'	'90	'	'Eye infectn'	CHR CONJUNCTIVITIS NOS
'37211'	'90	'	'Eye infectn'	SIMPL CHR CONJUNCTIVITIS
'37212'	'90	'	'Eye infectn'	CHR FOLLIC CONJUNCTIVIT
'37213'	'90	'	'Eye infectn'	VERNAL CONJUNCTIVITIS
'37214'	'90	'	'Eye infectn'	CHR ALLRG CONJUNCTIV NEC
'37215'	'90	'	'Eye infectn'	PARASITIC CONJUNCTIVITIS
'37220'	'90	'	'Eye infectn'	BLEPHAROCONJUNCTIVIT NOS
'37221'	'90	'	'Eye infectn'	ANGULAR BLEPHAROCONJUNCT
'37222'	'90	'	'Eye infectn'	CONTACT BLEPHAROCONJUNCT
'37230'	'90	'	'Eye infectn'	CONJUNCTIVITIS NOS
'37231'	'90	'	'Eye infectn'	ROSACEA CONJUNCTIVITIS
'37233'	'90	'	'Eye infectn'	MUCOCUTAN DIS CONJUNCTIV
'37239'	'90	'	'Eye infectn'	CONJUNCTIVITIS NEC
'37300'	'90	'	'Eye infectn'	BLEPHARITIS NOS
'37301'	'90	'	'Eye infectn'	ULCERATIVE BLEPHARITIS
'37302'	'90	'	'Eye infectn'	SQUAMOUS BLEPHARITIS
'37311'	'90	'	'Eye infectn'	HORDEOLUM EXTERNUM
'37312'	'90	'	'Eye infectn'	HORDEOLUM INTERNUM
'37313'	'90	'	'Eye infectn'	ABSCESS OF EYELID

'37331'	'90	'	'Eye infectn'	ECZEM DERMATITIS EYELID
'37332'	'90	'	'Eye infectn'	CONTACT DERMATIT EYELID
'37333'	'90	'	'Eye infectn'	XERODERMA OF EYELID
'37334'	'90	'	'Eye infectn'	DISC LUP ERYTHEMATOS LID
'3734 '	'90	'	'Eye infectn'	INFECT DERM LID W DEFORM
'3735 '	'90	'	'Eye infectn'	INFEC DERMATITIS LID NEC
'3736 '	'90	'	'Eye infectn'	PARASITIC INFEST EYELID
'3738 '	'90	'	'Eye infectn'	INFLAMMATION EYELID NEC
'3739 '	'90	'	'Eye infectn'	INFLAMMATION EYELID NOS
'37500'	'90	'	'Eye infectn'	DACRYOADENITIS NOS
'37501'	'90	'	'Eye infectn'	ACUTE DACRYOADENITIS
'37502'	'90	'	'Eye infectn'	CHRONIC DACRYOADENITIS
'37503'	'90	'	'Eye infectn'	CH ENLARGMNT LACRIM GLND
'37530'	'90	'	'Eye infectn'	DACRYOCYSTITIS NOS
'37531'	'90	'	'Eye infectn'	ACUTE CANALICULITIS
'37532'	'90	'	'Eye infectn'	ACUTE DACRYOCYSTITIS
'37533'	'90	'	'Eye infectn'	PHLEGMON DACRYOCYSTITIS
'37541'	'90	'	'Eye infectn'	CHRONIC CANALICULITIS
'37542'	'90	'	'Eye infectn'	CHRONIC DACRYOCYSTITIS
'37543'	'90	'	'Eye infectn'	LACRIMAL MUCOCELE
'37600'	'90	'	'Eye infectn'	ACUTE INFLAM NOS- ORBIT
'37601'	'90	'	'Eye infectn'	ORBITAL CELLULITIS
'37602'	'90	'	'Eye infectn'	ORBITAL PERIOSTITIS
'37603'	'90	'	'Eye infectn'	ORBITAL OSTEOMYELITIS
'37604'	'90	'	'Eye infectn'	ORBITAL TENONITIS
'37610'	'90	'	'Eye infectn'	CHR INFLAM NOS- ORBIT
'37611'	'90	'	'Eye infectn'	ORBITAL GRANULOMA
'37612'	'90	'	'Eye infectn'	ORBITAL MYOSITIS
'37613'	'90	'	'Eye infectn'	PARASITE INFEST- ORBIT
'37730'	'90	'	'Eye infectn'	OPTIC NEURITIS NOS
'37731'	'90	'	'Eye infectn'	OPTIC PAPILLITIS
'37732'	'90	'	'Eye infectn'	RETROBULBAR NEURITIS
'37733'	'90	'	'Eye infectn'	NUTRITION OPTC NEUROPTHY
'37734'	'90	'	'Eye infectn'	TOXIC OPTIC NEUROPATHY
'37739'	'90	'	'Eye infectn'	OPTIC NEURITIS NEC
'37900'	'90	'	'Eye infectn'	SCLERITIS NOS
'37901'	'90	'	'Eye infectn'	EPISCLERIT PERIODIC FUGX
'37902'	'90	'	'Eye infectn'	NODULAR EPISCLERITIS
'37903'	'90	'	'Eye infectn'	ANTERIOR SCLERITIS
'37904'	'90	'	'Eye infectn'	SCLEROMALACIA PERFORANS

'37905'	'90	'	'Eye infectn'	SCLERITIS W CORNEA INVOL
'37906'	'90	'	'Eye infectn'	BRAWNY SCLERITIS
'37907'	'90	'	'Eye infectn'	POSTERIOR SCLERITIS
'37909'	'90	'	'Eye infectn'	SCLERITIS NEC
'37960'	'90	'	'Eye infectn'	INFLAM POSTPROC BLEB NOS (Begin 2006)
'37961'	'90	'	'Eye infectn'	INFLAM POSTPROC BLEB
'37962'	'90	'	'Eye infectn'	INFLAM POSTPROC BLEB
'37963'	'90	'	'Eye infectn'	INFLAM POSTPROC BLEB
'36020'	'91	'	'Other eye dx'	DEGENERAT GLOBE DIS NOS
'36021'	'91	'	'Other eye dx'	PROGRESSIVE HIGH MYOPIA
'36023'	'91	'	'Other eye dx'	SIDEROSIS
'36024'	'91	'	'Other eye dx'	OTHER METALLOSIS- EYE
'36029'	'91	'	'Other eye dx'	DEGENERATIVE GLOBE NEC
'36030'	'91	'	'Other eye dx'	HYPOTONY NOS- EYE
'36031'	'91	'	'Other eye dx'	PRIMARY HYPOTONY
'36032'	'91	'	'Other eye dx'	HYPOTONY DUE TO FISTULA
'36033'	'91	'	'Other eye dx'	HYPOTONY W EYE DIS NEC
'36034'	'91	'	'Other eye dx'	FLAT ANTERIOR CHAMBER
'36040'	'91	'	'Other eye dx'	DEGENERATION OF EYE NOS
'36041'	'91	'	'Other eye dx'	BLIND HYPOTENSIVE EYE
'36042'	'91	'	'Other eye dx'	BLIND HYPERTENSIVE EYE
'36043'	'91	'	'Other eye dx'	HEMOPHTHALMOS
'36044'	'91	'	'Other eye dx'	LEUCOCORIA
'36050'	'91	'	'Other eye dx'	OLD MAGNET FB- EYE NOS
'36051'	'91	'	'Other eye dx'	OLD MAGNET FB- ANT CHAMB
'36052'	'91	'	'Other eye dx'	OLD MAGNET FB- IRIS
'36053'	'91	'	'Other eye dx'	OLD MAGNET FB- LENS
'36054'	'91	'	'Other eye dx'	OLD MAGNET FB- VITREOUS
'36055'	'91	'	'Other eye dx'	OLD MAGNET FB- POST WALL
'36059'	'91	'	'Other eye dx'	OLD MAGNET FB- EYE NEC
'36060'	'91	'	'Other eye dx'	INTRAOCULAR FB NOS
'36061'	'91	'	'Other eye dx'	FB IN ANTERIOR CHAMBER
'36062'	'91	'	'Other eye dx'	FB IN IRIS OR CILIARY
'36063'	'91	'	'Other eye dx'	FOREIGN BODY IN LENS
'36064'	'91	'	'Other eye dx'	FOREIGN BODY IN VITREOUS
'36065'	'91	'	'Other eye dx'	FB IN POSTERIOR WALL
'36069'	'91	'	'Other eye dx'	INTRAOCULAR FB NEC
'36081'	'91	'	'Other eye dx'	LUXATION OF GLOBE
'36089'	'91	'	'Other eye dx'	DISORDER OF GLOBE NEC
'3609 '	'91	'	'Other eye dx'	DISORDER OF GLOBE NOS

'36330'	'91	'	'Other eye dx'	CHORIORETINAL SCAR NOS
'36331'	'91	'	'Other eye dx'	SOLAR RETINOPATHY
'36332'	'91	'	'Other eye dx'	MACULAR SCARS NEC
'36333'	'91	'	'Other eye dx'	POSTERIOR POLE SCAR NEC
'36334'	'91	'	'Other eye dx'	PERIPHERAL RETINAL SCARS
'36335'	'91	'	'Other eye dx'	DISSEMINATED RETINA SCAR
'36340'	'91	'	'Other eye dx'	CHOROIDAL DEGEN NOS
'36341'	'91	'	'Other eye dx'	SENILE ATROPHY- CHOROID
'36342'	'91	'	'Other eye dx'	DIFUS SEC ATROPH CHOROID
'36343'	'91	'	'Other eye dx'	ANGIOID STREAKS- CHOROID
'36350'	'91	'	'Other eye dx'	HERED CHOROID ATROPH NOS
'36351'	'91	'	'Other eye dx'	PRT CIRCMPAP CHOROID DYS
'36352'	'91	'	'Other eye dx'	TOT CIRCMPAP CHOROID DYS
'36353'	'91	'	'Other eye dx'	PART CENT CHOROID DYSTR
'36354'	'91	'	'Other eye dx'	TOT CENT CHOROID ATROPHY
'36355'	'91	'	'Other eye dx'	CHOROIDEREMIA
'36356'	'91	'	'Other eye dx'	PRT GEN CHOROID DYST NEC
'36357'	'91	'	'Other eye dx'	TOT GEN CHOROID DYST NEC
'36361'	'91	'	'Other eye dx'	CHOROIDAL HEMORRHAGE NOS
'36362'	'91	'	'Other eye dx'	EXPULSIVE CHOROID HEMORR
'36363'	'91	'	'Other eye dx'	CHOROIDAL RUPTURE
'36370'	'91	'	'Other eye dx'	CHOROIDAL DETACHMENT NOS
'36371'	'91	'	'Other eye dx'	SEROUS CHOROID DETACHMNT
'36372'	'91	'	'Other eye dx'	HEMORR CHOROID DETACHMNT
'3638 '	'91	'	'Other eye dx'	DISORDERS OF CHOROID NEC
'3639 '	'91	'	'Other eye dx'	CHOROIDAL DISORDER NOS
'36441'	'91	'	'Other eye dx'	HYPHEMA
'36442'	'91	'	'Other eye dx'	RUBEOSIS IRIDIS
'36451'	'91	'	'Other eye dx'	PROGRESSIVE IRIS ATROPHY
'36452'	'91	'	'Other eye dx'	IRIDOSCHISIS
'36453'	'91	'	'Other eye dx'	PIGMENT IRIS DEGENERAT
'36454'	'91	'	'Other eye dx'	PUPILLARY MARGIN DEGEN
'36455'	'91	'	'Other eye dx'	MIOTIC CYST PUPIL MARGIN
'36456'	'91	'	'Other eye dx'	DEGEN CHAMBER ANGLE
'36457'	'91	'	'Other eye dx'	DEGEN CILIARY BODY
'36459'	'91	'	'Other eye dx'	IRIS ATROPHY NEC
'36460'	'91	'	'Other eye dx'	IDIOPATHIC CYSTS
'36461'	'91	'	'Other eye dx'	IMPLANTATION CYSTS
'36462'	'91	'	'Other eye dx'	EXUD CYST IRIS/ANT CHAMB
'36463'	'91	'	'Other eye dx'	PRIMARY CYST PARS PLANA

'36464'	'91	'	'Other eye dx'	EXUDAT CYST PARS PLANA
'36470'	'91	'	'Other eye dx'	ADHESIONS OF IRIS NOS
'36471'	'91	'	'Other eye dx'	POSTERIOR SYNECHIAE
'36472'	'91	'	'Other eye dx'	ANTERIOR SYNECHIAE
'36473'	'91	'	'Other eye dx'	GONIOSYNECHIAE
'36474'	'91	'	'Other eye dx'	PUPILLARY MEMBRANES
'36475'	'91	'	'Other eye dx'	PUPILLARY ABNORMALITIES
'36476'	'91	'	'Other eye dx'	IRIDODIALYSIS
'36477'	'91	'	'Other eye dx'	RECESSION- CHAMBER ANGLE
'3648 '	'91	'	'Other eye dx'	IRIS/CILIARY DIS NEC (end 2007)
'36481'	'91	'	'Other eye dx'	FLOPPY IRIS SYNDROME (Begin 2007)
'36482'	'91	'	'Other eye dx'	PLATEAU IRIS SYNDROME (Begin 2008)
'36489'	'91	'	'Other eye dx'	IRIS/CILIARY DISORD NEC (Begin 2007)
'3649 '	'91	'	'Other eye dx'	IRIS/CILIARY DIS NOS
'37000'	'91	'	'Other eye dx'	CORNEAL ULCER NOS
'37001'	'91	'	'Other eye dx'	MARGINAL CORNEAL ULCER
'37002'	'91	'	'Other eye dx'	RING CORNEAL ULCER
'37003'	'91	'	'Other eye dx'	CENTRAL CORNEAL ULCER
'37004'	'91	'	'Other eye dx'	HYPOPYON ULCER
'37005'	'91	'	'Other eye dx'	MYCOTIC CORNEAL ULCER
'37006'	'91	'	'Other eye dx'	PERFORATED CORNEAL ULCER
'37007'	'91	'	'Other eye dx'	MOOREN-s ULCER
'37060'	'91	'	'Other eye dx'	CORNEA NEOVASCULARIZ NOS
'37061'	'91	'	'Other eye dx'	LOCAL VASCULARIZA CORNEA
'37062'	'91	'	'Other eye dx'	CORNEAL PANNUS
'37063'	'91	'	'Other eye dx'	DEEP VASCULARIZA CORNEA
'37064'	'91	'	'Other eye dx'	CORNEAL GHOST VESSELS
'37100'	'91	'	'Other eye dx'	CORNEAL OPACITY NOS
'37101'	'91	'	'Other eye dx'	MINOR OPACITY OF CORNEA
'37102'	'91	'	'Other eye dx'	PERIPH OPACITY OF CORNEA
'37103'	'91	'	'Other eye dx'	CENTRAL OPACITY- CORNEA
'37104'	'91	'	'Other eye dx'	ADHERENT LEUCOMA
'37105'	'91	'	'Other eye dx'	PHTHISICAL CORNEA
'37110'	'91	'	'Other eye dx'	CORNEAL DEPOSIT NOS
'37111'	'91	'	'Other eye dx'	ANT CORNEA PIGMENTATION
'37112'	'91	'	'Other eye dx'	STROMAL CORNEA PIGMENT
'37113'	'91	'	'Other eye dx'	POST CORNEA PIGMENTATION
'37114'	'91	'	'Other eye dx'	KAYSER-FLEISCHER RING
'37115'	'91	'	'Other eye dx'	OTH DEPOSIT W METAB DIS
'37116'	'91	'	'Other eye dx'	ARGENTOUS CORNEA DEPOSIT

'37120'	'91	'	'Other eye dx'	CORNEAL EDEMA NOS
'37121'	'91	'	'Other eye dx'	IDIOPATHIC CORNEAL EDEMA
'37122'	'91	'	'Other eye dx'	SECONDARY CORNEAL EDEMA
'37123'	'91	'	'Other eye dx'	BULLOUS KERATOPATHY
'37124'	'91	'	'Other eye dx'	EDEMA D/T CONTACT LENS
'37130'	'91	'	'Other eye dx'	CORNEA MEMB CHANGE NOS
'37131'	'91	'	'Other eye dx'	FOLD OF BOWMAN MEMBRANE
'37132'	'91	'	'Other eye dx'	FOLD IN DESCEMET MEMBRAN
'37133'	'91	'	'Other eye dx'	RUPTURE DESCEMET MEMBRAN
'37140'	'91	'	'Other eye dx'	CORNEAL DEGENERATION NOS
'37141'	'91	'	'Other eye dx'	SENILE CORNEAL CHANGES
'37142'	'91	'	'Other eye dx'	RECURRENT CORNEA EROSION
'37143'	'91	'	'Other eye dx'	BAND-SHAPED KERATOPATHY
'37144'	'91	'	'Other eye dx'	CALCER CORNEA DEGEN NEC
'37145'	'91	'	'Other eye dx'	KERATOMALACIA NOS
'37146'	'91	'	'Other eye dx'	NODULAR CORNEA DEGEN
'37148'	'91	'	'Other eye dx'	PERIPHERAL CORNEA DEGEN
'37149'	'91	'	'Other eye dx'	CORNEA DEGENERATION NEC
'37150'	'91	'	'Other eye dx'	CORNEAL DYSTROPHY NOS
'37151'	'91	'	'Other eye dx'	JUV EPITH CORNEA DYSTRPH
'37152'	'91	'	'Other eye dx'	ANT CORNEA DYSTROPHY NEC
'37153'	'91	'	'Other eye dx'	GRANULAR CORNEA DYSTRPHY
'37154'	'91	'	'Other eye dx'	LATTICE CORNEA DYSTROPHY
'37155'	'91	'	'Other eye dx'	MACULAR CORNEA DYSTROPHY
'37156'	'91	'	'Other eye dx'	STROM CORNEA DYSTRPH NEC
'37157'	'91	'	'Other eye dx'	ENDOTHEL CORNEA DYSTRPHY
'37158'	'91	'	'Other eye dx'	POST CORNEA DYSTRPHY NEC
'37160'	'91	'	'Other eye dx'	KERATOCONUS NOS
'37161'	'91	'	'Other eye dx'	KERATOCONUS- STABLE
'37162'	'91	'	'Other eye dx'	KERATOCONUS- AC HYDROPS
'37170'	'91	'	'Other eye dx'	CORNEAL DEFORMITY NOS
'37171'	'91	'	'Other eye dx'	CORNEAL ECTASIA
'37172'	'91	'	'Other eye dx'	DESCEMETOCELE
'37173'	'91	'	'Other eye dx'	CORNEAL STAPHYLOMA
'37181'	'91	'	'Other eye dx'	CORNEAL ANESTHESIA
'37182'	'91	'	'Other eye dx'	CORNEAL DIS-CONTACT LENS (Begin 1992)
'37189'	'91	'	'Other eye dx'	CORNEAL DISORDER NEC
'3719 '	'91	'	'Other eye dx'	CORNEAL DISORDER NOS
'37234'	'91	'	'Other eye dx'	PINGUECULITIS (Begin 2008)
'37240'	'91	'	'Other eye dx'	PTERYGIUM NOS

'37241'	'91	'	'Other eye dx'	PERIPH STATION PTERYGIUM
'37242'	'91	'	'Other eye dx'	PERIPH PROGESS PTERYGIUM
'37243'	'91	'	'Other eye dx'	CENTRAL PTERYGIUM
'37244'	'91	'	'Other eye dx'	DOUBLE PTERYGIUM
'37245'	'91	'	'Other eye dx'	RECURRENT PTERYGIUM
'37250'	'91	'	'Other eye dx'	CONJUNCTIVAL DEGEN NOS
'37251'	'91	'	'Other eye dx'	PINGUECULA
'37252'	'91	'	'Other eye dx'	PSEUDOPTERYGIUM
'37253'	'91	'	'Other eye dx'	CONJUNCTIVAL XEROSIS
'37254'	'91	'	'Other eye dx'	CONJUNCTIVAL CONCRETIONS
'37255'	'91	'	'Other eye dx'	CONJUNCTIVA PIGMENTATION
'37256'	'91	'	'Other eye dx'	CONJUNCTIVAL DEPOSITS
'37261'	'91	'	'Other eye dx'	GRANULOMA OF CONJUNCTIVA
'37262'	'91	'	'Other eye dx'	LOCAL CONJUNCTIVA ADHES
'37263'	'91	'	'Other eye dx'	SYMBLEPHARON
'37264'	'91	'	'Other eye dx'	SCARRING OF CONJUNCTIVA
'37271'	'91	'	'Other eye dx'	HYPEREMIA OF CONJUNCTIVA
'37272'	'91	'	'Other eye dx'	CONJUNCTIVAL HEMORRHAGE
'37273'	'91	'	'Other eye dx'	CONJUNCTIVAL EDEMA
'37274'	'91	'	'Other eye dx'	CONJUNCTIVA VASC ANOMALY
'37275'	'91	'	'Other eye dx'	CONJUNCTIVAL CYSTS
'3728 '	'91	'	'Other eye dx'	CONJUNCTIVA DISORDER NEC (End 2000)
'37281'	'91	'	'Other eye dx'	CONJUNCTIVOCHALASIS (Begin 2000)
'37289'	'91	'	'Other eye dx'	OTHER DISORDERS OF CONJUNCTIVA (Begin 2000)
'3729 '	'91	'	'Other eye dx'	CONJUNCTIVA DISORDER NOS
'3732 '	'91	'	'Other eye dx'	CHALAZION
'37400'	'91	'	'Other eye dx'	ENTROPION NOS
'37401'	'91	'	'Other eye dx'	SENILE ENTROPION
'37402'	'91	'	'Other eye dx'	MECHANICAL ENTROPION
'37403'	'91	'	'Other eye dx'	SPASTIC ENTROPION
'37404'	'91	'	'Other eye dx'	CICATRICIAL ENTROPION
'37405'	'91	'	'Other eye dx'	TRICHIASIS W/O ENTROPION
'37410'	'91	'	'Other eye dx'	ECTROPION NOS
'37411'	'91	'	'Other eye dx'	SENILE ECTROPION
'37412'	'91	'	'Other eye dx'	MECHANICAL ECTROPION
'37413'	'91	'	'Other eye dx'	SPASTIC ECTROPION
'37414'	'91	'	'Other eye dx'	CICATRICIAL ECTROPION
'37420'	'91	'	'Other eye dx'	LAGOPHTHALMOS NOS
'37421'	'91	'	'Other eye dx'	PARALYTIC LAGOPHTHALMOS
'37422'	'91	'	'Other eye dx'	MECHANICAL LAGOPHTHALMOS

'37423'	'91	'	'Other eye dx'	CICATRICIAL LAGOPHTHALM
'37430'	'91	'	'Other eye dx'	PTOSIS OF EYELID NOS
'37431'	'91	'	'Other eye dx'	PARALYTIC PTOSIS
'37432'	'91	'	'Other eye dx'	MYOGENIC PTOSIS
'37433'	'91	'	'Other eye dx'	MECHANICAL PTOSIS
'37434'	'91	'	'Other eye dx'	BLEPHAROCHALASIS
'37441'	'91	'	'Other eye dx'	LID RETRACTION OR LAG
'37443'	'91	'	'Other eye dx'	ABNORM INNERVATION SYND
'37444'	'91	'	'Other eye dx'	SENSORY DISORDERS- LID
'37445'	'91	'	'Other eye dx'	SENSORMOTR DISOR LID NEC
'37446'	'91	'	'Other eye dx'	BLEPHAROPHIMOSIS
'37450'	'91	'	'Other eye dx'	DEGEN DISORDER NOS- LID
'37451'	'91	'	'Other eye dx'	XANTHELASMA
'37452'	'91	'	'Other eye dx'	HYPERPIGMENTATION LID
'37453'	'91	'	'Other eye dx'	HYPOPIGMENTATION LID
'37454'	'91	'	'Other eye dx'	HYPERTRICHOSIS OF EYELID
'37455'	'91	'	'Other eye dx'	HYPOTRICHOSIS OF EYELID
'37456'	'91	'	'Other eye dx'	DEGEN DIS EYELID NEC
'37481'	'91	'	'Other eye dx'	HEMORRHAGE OF EYELID
'37482'	'91	'	'Other eye dx'	EDEMA OF EYELID
'37483'	'91	'	'Other eye dx'	ELEPHANTIASIS OF EYELID
'37484'	'91	'	'Other eye dx'	CYSTS OF EYELIDS
'37485'	'91	'	'Other eye dx'	VASCULAR ANOMALY- EYELID
'37486'	'91	'	'Other eye dx'	OLD FOREIGN BODY- EYELID
'37487'	'91	'	'Other eye dx'	DERMATOCHALASIS (Begin 1990)
'37489'	'91	'	'Other eye dx'	DISORDERS OF EYELID NEC
'3749 '	'91	'	'Other eye dx'	DISORDER OF EYELID NOS
'37511'	'91	'	'Other eye dx'	DACRYOPS
'37512'	'91	'	'Other eye dx'	LACRIMAL GLAND CYST NEC
'37513'	'91	'	'Other eye dx'	PRIMARY LACRIMAL ATROPHY
'37514'	'91	'	'Other eye dx'	SECONDARY LACRIM ATROPHY
'37515'	'91	'	'Other eye dx'	TEAR FILM INSUFFIC NOS
'37516'	'91	'	'Other eye dx'	LACRIMAL GLAND DISLOCAT
'37520'	'91	'	'Other eye dx'	EPIPHORA NOS
'37521'	'91	'	'Other eye dx'	EPIPHORA D/T EXCESS TEAR
'37522'	'91	'	'Other eye dx'	EPIPHORA D/T INSUF DRAIN
'37551'	'91	'	'Other eye dx'	LACRIML PUNCTUM EVERSION
'37552'	'91	'	'Other eye dx'	LACRIML PUNCTUM STENOSIS
'37553'	'91	'	'Other eye dx'	LACRIM CANALIC STENOSIS
'37554'	'91	'	'Other eye dx'	LACRIMAL SAC STENOSIS

'37555'	'91	'	'Other eye dx'	NEONATAL NASOLACRML OBST
'37556'	'91	'	'Other eye dx'	ACQ NASOLACRML STENOSIS
'37557'	'91	'	'Other eye dx'	DACRYOLITH
'37561'	'91	'	'Other eye dx'	LACRIMAL FISTULA
'37569'	'91	'	'Other eye dx'	LACRIM PASSGE CHANGE NEC
'37581'	'91	'	'Other eye dx'	LACRIM PASSAGE GRANULOMA
'37589'	'91	'	'Other eye dx'	LACRIMAL SYST DIS NEC
'3759 '	'91	'	'Other eye dx'	LACRIMAL SYST DIS NOS
'37621'	'91	'	'Other eye dx'	THYROTOXIC EXOPHTHALMOS
'37622'	'91	'	'Other eye dx'	EXOPHTHALM OPHTHALMOPLEG
'37630'	'91	'	'Other eye dx'	EXOPHTHALMOS NOS
'37631'	'91	'	'Other eye dx'	CONSTANT EXOPHTHALMOS
'37632'	'91	'	'Other eye dx'	ORBITAL HEMORRHAGE
'37633'	'91	'	'Other eye dx'	ORBITAL EDEMA
'37634'	'91	'	'Other eye dx'	INTERMITTNT EXOPHTHALMOS
'37635'	'91	'	'Other eye dx'	PULSATING EXOPHTHALMOS
'37636'	'91	'	'Other eye dx'	LATERAL GLOBE DISPLACMNT
'37640'	'91	'	'Other eye dx'	DEFORMITY OF ORBIT NOS
'37641'	'91	'	'Other eye dx'	HYPERTELORISM OF ORBIT
'37642'	'91	'	'Other eye dx'	EXOSTOSIS OF ORBIT
'37643'	'91	'	'Other eye dx'	ORBT DEFORM D/T BONE DIS
'37644'	'91	'	'Other eye dx'	CRANIOFACIAL-ORBIT DEFOR
'37645'	'91	'	'Other eye dx'	ATROPHY OF ORBIT
'37646'	'91	'	'Other eye dx'	ENLARGEMENT OF ORBIT
'37647'	'91	'	'Other eye dx'	ORBIT DEFORM D/T TRAUMA
'37650'	'91	'	'Other eye dx'	ENOPHTHALMOS NOS
'37651'	'91	'	'Other eye dx'	ENOPHTH D/T ORBIT ATRPHY
'37652'	'91	'	'Other eye dx'	ENOPHTHALMOS D/T TRAUMA
'3766 '	'91	'	'Other eye dx'	OLD FOREIGN BODY- ORBIT
'37681'	'91	'	'Other eye dx'	ORBITAL CYSTS
'37682'	'91	'	'Other eye dx'	EXTRAOCUL MUSCL MYOPATHY
'37689'	'91	'	'Other eye dx'	ORBITAL DISORDERS NEC
'3769 '	'91	'	'Other eye dx'	ORBITAL DISORDER NOS
'37700'	'91	'	'Other eye dx'	PAPILLEDEMA NOS
'37701'	'91	'	'Other eye dx'	PAPILLEDEMA W INCR PRESS
'37702'	'91	'	'Other eye dx'	PAPILLEDEMA W DECR PRESS
'37703'	'91	'	'Other eye dx'	PAPILLEDEMA W RETINA DIS
'37704'	'91	'	'Other eye dx'	FOSTER-KENNEDY SYNDROME
'37710'	'91	'	'Other eye dx'	OPTIC ATROPHY NOS
'37711'	'91	'	'Other eye dx'	PRIMARY OPTIC ATROPHY

'37712'	'91	'	'Other eye dx'	POSTINFLAM OPTIC ATROPHY
'37713'	'91	'	'Other eye dx'	OPTIC ATRPH W RETIN DYST
'37714'	'91	'	'Other eye dx'	CUPPING OF OPTIC DISC
'37715'	'91	'	'Other eye dx'	PARTIAL OPTIC ATROPHY
'37716'	'91	'	'Other eye dx'	HEREDITARY OPTIC ATROPHY
'37721'	'91	'	'Other eye dx'	DRUSEN OF OPTIC DISC
'37722'	'91	'	'Other eye dx'	CRATER-LIKE HOLE OP DISC
'37723'	'91	'	'Other eye dx'	COLOBOMA OF OPTIC DISC
'37724'	'91	'	'Other eye dx'	PSEUDOPAPILLEDEMA
'37741'	'91	'	'Other eye dx'	ISCHEMIC OPTIC NEUROPTHY
'37742'	'91	'	'Other eye dx'	OPTIC NERVE SHEATH HEMOR
'37743'	'91	'	'Other eye dx'	OPTIC NERVE HYPOPLASIA (Begin 2006)
'37749'	'91	'	'Other eye dx'	OPTIC NERVE DISORDER NEC
'37751'	'91	'	'Other eye dx'	OPT CHIASM W PITUIT DIS
'37752'	'91	'	'Other eye dx'	OPT CHIASM DIS/NEOPL NEC
'37753'	'91	'	'Other eye dx'	OPT CHIASM W VASCUL DIS
'37754'	'91	'	'Other eye dx'	OP CHIASM DIS W INFL DIS
'37761'	'91	'	'Other eye dx'	VIS PATH DIS W NEOPLASMS
'37762'	'91	'	'Other eye dx'	VIS PATH DIS W VASC DIS
'37763'	'91	'	'Other eye dx'	VIS PATH DIS W INFL DIS
'37771'	'91	'	'Other eye dx'	VIS CORTX DIS W NEOPLASM
'37772'	'91	'	'Other eye dx'	VIS CORTX DIS W VASC DIS
'37773'	'91	'	'Other eye dx'	VIS CORTEX DIS W INFLAM
'37775'	'91	'	'Other eye dx'	CORTICAL BLINDNESS
'3779 '	'91	'	'Other eye dx'	OPTIC NERVE DISORDER NOS
'37800'	'91	'	'Other eye dx'	ESOTROPIA NOS
'37801'	'91	'	'Other eye dx'	MONOCULAR ESOTROPIA
'37802'	'91	'	'Other eye dx'	MONOC ESOTROP W A PATTRN
'37803'	'91	'	'Other eye dx'	MONOC ESOTROP W V PATTRN
'37804'	'91	'	'Other eye dx'	MONOC ESOTROP W X/Y PAT
'37805'	'91	'	'Other eye dx'	ALTERNATING ESOTROPIA
'37806'	'91	'	'Other eye dx'	ALT ESOTROPIA W A PATTRN
'37807'	'91	'	'Other eye dx'	ALT ESOTROPIA W V PATTRN
'37808'	'91	'	'Other eye dx'	ALT ESOTROP W X/Y PATTRN
'37810'	'91	'	'Other eye dx'	EXOTROPIA NOS
'37811'	'91	'	'Other eye dx'	MONOCULAR EXOTROPIA
'37812'	'91	'	'Other eye dx'	MONOC EXOTROP W A PATTRN
'37813'	'91	'	'Other eye dx'	MONOC EXOTROP W V PATTRN
'37814'	'91	'	'Other eye dx'	MONOC EXOTROP W X/Y PAT
'37815'	'91	'	'Other eye dx'	ALTERNATING EXOTROPIA

'37816'	'91	'	'Other eye dx'	ALT EXOTROPIA W A PATTRN
'37817'	'91	'	'Other eye dx'	ALT EXOTROPIA W V PATTRN
'37818'	'91	'	'Other eye dx'	ALT EXOTROP W X/Y PATTRN
'37820'	'91	'	'Other eye dx'	INTERMIT HETEROTROP NOS
'37821'	'91	'	'Other eye dx'	INTERMIT MONOC ESOTROPIA
'37822'	'91	'	'Other eye dx'	INTERMIT ALTRN ESOTROPIA
'37823'	'91	'	'Other eye dx'	INTERMIT MONOC EXOTROPIA
'37824'	'91	'	'Other eye dx'	INTERMIT ALTRN EXOTROPIA
'37830'	'91	'	'Other eye dx'	HETEROTROPIA NOS
'37831'	'91	'	'Other eye dx'	HYPERTROPIA
'37832'	'91	'	'Other eye dx'	HYPOTROPIA
'37833'	'91	'	'Other eye dx'	CYCLOTROPIA
'37834'	'91	'	'Other eye dx'	MONOFIXATION SYNDROME
'37835'	'91	'	'Other eye dx'	ACCOMMODATIVE ESOTROPIA
'37840'	'91	'	'Other eye dx'	HETEROPHORIA NOS
'37841'	'91	'	'Other eye dx'	ESOPHORIA
'37842'	'91	'	'Other eye dx'	EXOPHORIA
'37843'	'91	'	'Other eye dx'	VERTICAL HETEROPHORIA
'37844'	'91	'	'Other eye dx'	CYCLOPHORIA
'37845'	'91	'	'Other eye dx'	ALTERNATING HYPERPHORIA
'37850'	'91	'	'Other eye dx'	PARALYTIC STRABISMUS NOS
'37851'	'91	'	'Other eye dx'	PARTIAL THIRD NERV PALSY
'37852'	'91	'	'Other eye dx'	TOTAL THIRD NERVE PALSY
'37853'	'91	'	'Other eye dx'	FOURTH NERVE PALSY
'37854'	'91	'	'Other eye dx'	SIXTH NERVE PALSY
'37855'	'91	'	'Other eye dx'	EXTERNAL OPHTHALMOPLEGIA
'37856'	'91	'	'Other eye dx'	TOTAL OPHTHALMOPLEGIA
'37860'	'91	'	'Other eye dx'	MECHANICAL STRABISM NOS
'37861'	'91	'	'Other eye dx'	BROWN-s SHEATH SYNDROME
'37862'	'91	'	'Other eye dx'	MECH STRAB D/T MUSCL DIS
'37863'	'91	'	'Other eye dx'	MECH STRAB W OTH CONDITN
'37871'	'91	'	'Other eye dx'	DUANE-s SYNDROME
'37872'	'91	'	'Other eye dx'	PROG EXT OPHTHALMOPLEGIA
'37873'	'91	'	'Other eye dx'	NEUROMUSCLE DIS STRABISM
'37881'	'91	'	'Other eye dx'	PALSY OF CONJUGATE GAZE
'37882'	'91	'	'Other eye dx'	SPASM OF CONJUGATE GAZE
'37883'	'91	'	'Other eye dx'	CONVERGENC INSUFFICIENCY
'37884'	'91	'	'Other eye dx'	CONVERGENCE EXCESS
'37885'	'91	'	'Other eye dx'	ANOMALIES OF DIVERGENCE
'37886'	'91	'	'Other eye dx'	INTERNUCL OPHTHALMOPLEG

'37887'	'91	'	'Other eye dx'	SKEW DEVIATION- EYE
'3789 '	'91	'	'Other eye dx'	EYE MOVEMNT DISORDER NOS
'37911'	'91	'	'Other eye dx'	SCLERAL ECTASIA
'37912'	'91	'	'Other eye dx'	STAPHYLOMA POSTICUM
'37913'	'91	'	'Other eye dx'	EQUATORIAL STAPHYLOMA
'37914'	'91	'	'Other eye dx'	LOCAL ANTERIOR STAPHYLMA
'37915'	'91	'	'Other eye dx'	RING STAPHYLOMA
'37916'	'91	'	'Other eye dx'	SCLERAL DEGEN DIS NEC
'37919'	'91	'	'Other eye dx'	DISORDER OF SCLERA NEC
'37921'	'91	'	'Other eye dx'	VITREOUS DEGENERATION
'37922'	'91	'	'Other eye dx'	CRYSTAL DEPOSIT VITREOUS
'37923'	'91	'	'Other eye dx'	VITREOUS HEMORRHAGE
'37924'	'91	'	'Other eye dx'	VITREOUS OPACITIES NEC
'37925'	'91	'	'Other eye dx'	VITREOUS MEMBRANES
'37926'	'91	'	'Other eye dx'	VITREOUS PROLAPSE
'37929'	'91	'	'Other eye dx'	VITREOUS DISORDERS NEC
'37931'	'91	'	'Other eye dx'	APHAKIA
'37932'	'91	'	'Other eye dx'	SUBLUXATION OF LENS
'37933'	'91	'	'Other eye dx'	ANT DISLOCATION OF LENS
'37934'	'91	'	'Other eye dx'	POST DISLOCATION OF LENS
'37939'	'91	'	'Other eye dx'	DISORDERS OF LENS NEC
'37940'	'91	'	'Other eye dx'	ABN PUPIL FUNCTION NOS
'37941'	'91	'	'Other eye dx'	ANISOCORIA
'37942'	'91	'	'Other eye dx'	MIOSIS NOT D/T MIOTICS
'37943'	'91	'	'Other eye dx'	MYDRIASIS NOT D/T MYDRTC
'37945'	'91	'	'Other eye dx'	ARGYLL ROBERTSON PUPIL
'37946'	'91	'	'Other eye dx'	TONIC PUPILLARY REACTION
'37949'	'91	'	'Other eye dx'	PUPIL FUNCT ANOMALY NEC
'37950'	'91	'	'Other eye dx'	NYSTAGMUS NOS
'37951'	'91	'	'Other eye dx'	CONGENITAL NYSTAGMUS
'37952'	'91	'	'Other eye dx'	LATENT NYSTAGMUS
'37953'	'91	'	'Other eye dx'	VISUAL DEPRIVATN NYSTAGM
'37954'	'91	'	'Other eye dx'	NYSTAGMS W VESTIBULR DIS
'37955'	'91	'	'Other eye dx'	DISSOCIATED NYSTAGMUS
'37956'	'91	'	'Other eye dx'	NYSTAGMUS NEC
'37957'	'91	'	'Other eye dx'	SACCADIC EYE MOVMNT DEF
'37958'	'91	'	'Other eye dx'	SMOOTH PURSUIT MVMNT DEF
'37959'	'91	'	'Other eye dx'	IRREGULAR EYE MVMNTS NEC
'3798 '	'91	'	'Other eye dx'	EYE DISORDERS NEC
'37990'	'91	'	'Other eye dx'	EYE DISORDER NOS

'37991'	'91	'	'Other eye dx'	PAIN IN OR AROUND EYE
'37992'	'91	'	'Other eye dx'	SWELLING OR MASS OF EYE
'37993'	'91	'	'Other eye dx'	REDNESS/DISCHARGE OF EYE
'37999'	'91	'	'Other eye dx'	ILL-DEFINED EYE DIS NEC
'78193'	'91	'	'Other eye dx'	OCULAR TORTICOLLIS (Begin 2002)
'V411 '	'91	'	'Other eye dx'	EYE PROBLEMS NEC
'V425 '	'91	'	'Other eye dx'	CORNEA TRANSPLANT STATUS
'V430 '	'91	'	'Other eye dx'	EYE REPLACEMENT NEC
'V456 '	'91	'	'Other eye dx'	POSTSURGICAL STATE- EYE (End 1997)
'V4561'	'91	'	'Other eye dx'	CATARACT EXTR STATUS (Begin 1997)
'V4569'	'91	'	'Other eye dx'	OT STATES FOLLOW SURG EYE (Begin 1997)
'V522 '	'91	'	'Other eye dx'	FITTING ARTIFICIAL EYE
'V531 '	'91	'	'Other eye dx'	FIT CONTACT LENS/GLASSES
'V720 '	'91	'	'Other eye dx'	EYE & VISION EXAMINATION
'0552 '	'92	'	'Otitis media'	POSTMEASLES OTITIS MEDIA
'38100'	'92	'	'Otitis media'	AC NONSUP OTITIS MED NOS
'38101'	'92	'	'Otitis media'	AC SEROUS OTITIS MEDIA
'38102'	'92	'	'Otitis media'	AC MUCOID OTITIS MEDIA
'38103'	'92	'	'Otitis media'	AC SANGUIN OTITIS MEDIA
'38104'	'92	'	'Otitis media'	AC ALLERGIC SEROUS OM
'38105'	'92	'	'Otitis media'	AC ALLERGIC MUCOID OM
'38106'	'92	'	'Otitis media'	AC ALLERG SANGUINOUS OM
'38110'	'92	'	'Otitis media'	CHR SEROUS OM SIMP/NOS
'38119'	'92	'	'Otitis media'	CHR SEROUS OM NEC
'38120'	'92	'	'Otitis media'	CHR MUCOID OM SIMP/NOS
'38129'	'92	'	'Otitis media'	CHR MUCOID OM NEC
'3813 '	'92	'	'Otitis media'	CHR NONSUP OM NOS/NEC
'3814 '	'92	'	'Otitis media'	NONSUPP OTITIS MEDIA NOS
'38150'	'92	'	'Otitis media'	EUSTACHIAN SALPING NOS
'38151'	'92	'	'Otitis media'	AC EUSTACHIAN SALPING
'38152'	'92	'	'Otitis media'	CHR EUSTACHIAN SALPING
'38160'	'92	'	'Otitis media'	OBSTR EUSTACH TUBE NOS
'38161'	'92	'	'Otitis media'	OSSEOUS EUSTACHIAN OBSTR
'38162'	'92	'	'Otitis media'	INTRINSIC EUSTACH OBSTR
'38163'	'92	'	'Otitis media'	EXTRINSIC EUSTACH OBSTR
'3817 '	'92	'	'Otitis media'	PATULOUS EUSTACHIAN TUBE
'38181'	'92	'	'Otitis media'	DYSFUNCT EUSTACHIAN TUBE
'38189'	'92	'	'Otitis media'	EUSTACHIAN TUBE DIS NEC
'3819 '	'92	'	'Otitis media'	EUSTACHIAN TUBE DIS NOS
'38200'	'92	'	'Otitis media'	AC SUPP OTITIS MEDIA NOS

'38201'	'92	'	'Otitis media'	AC SUPP OM W DRUM RUPT
'38202'	'92	'	'Otitis media'	AC SUPP OM IN OTH DIS
'3821 '	'92	'	'Otitis media'	CHR TUBOTYMPAN SUPPUR OM
'3822 '	'92	'	'Otitis media'	CHR ATTICOANTRAL SUP OM
'3823 '	'92	'	'Otitis media'	CHR SUP OTITIS MEDIA NOS
'3824 '	'92	'	'Otitis media'	SUPPUR OTITIS MEDIA NOS
'3829 '	'92	'	'Otitis media'	OTITIS MEDIA NOS
'38300'	'92	'	'Otitis media'	AC MASTOIDITIS W/O COMPL
'38301'	'92	'	'Otitis media'	SUBPERI MASTOID ABSCESS
'38302'	'92	'	'Otitis media'	AC MASTOIDITIS-COMPL NEC
'3831 '	'92	'	'Otitis media'	CHRONIC MASTOIDITIS
'38320'	'92	'	'Otitis media'	PETROSITIS NOS
'38321'	'92	'	'Otitis media'	ACUTE PETROSITIS
'38322'	'92	'	'Otitis media'	CHRONIC PETROSITIS
'38330'	'92	'	'Otitis media'	POSTMASTOID COMPL NOS
'38331'	'92	'	'Otitis media'	POSTMASTOID MUCOSAL CYST
'38332'	'92	'	'Otitis media'	POSTMASTOID CHOLESTEATMA
'38333'	'92	'	'Otitis media'	POSTMASTOID GRANULATIONS
'38381'	'92	'	'Otitis media'	POSTAURICULAR FISTULA
'38389'	'92	'	'Otitis media'	DISORDERS OF MASTOID NEC
'3839 '	'92	'	'Otitis media'	MASTOIDITIS NOS
'38420'	'92	'	'Otitis media'	PERFORAT TYMPAN MEMB NOS
'38421'	'92	'	'Otitis media'	CENT PERF TYMPANIC MEMB
'38422'	'92	'	'Otitis media'	ATTIC PERF TYMPANIC MEMB
'38423'	'92	'	'Otitis media'	MARGINAL PERF TYMP NEC
'38424'	'92	'	'Otitis media'	MULT PERF TYMPANIC MEMB
'38425'	'92	'	'Otitis media'	TOTAL PERF TYMPANIC MEMB
'38481'	'92	'	'Otitis media'	ATROPHIC FLACCID TYMPAN
'38482'	'92	'	'Otitis media'	ATROPHIC NONFLACCID TYMP
'3849 '	'92	'	'Otitis media'	DIS TYMPANIC MEMB NOS
'38500'	'92	'	'Otitis media'	TYMPANOSCLEROSIS NOS
'38501'	'92	'	'Otitis media'	TYMPANOSCL-TYMPANIC MEMB
'38502'	'92	'	'Otitis media'	TYMPNOSCLER-TYMP/OSSICLE
'38503'	'92	'	'Otitis media'	TYMPANOSCLER-ALL PARTS
'38509'	'92	'	'Otitis media'	TYMPNSCLR-OTH SITE COMB
'38510'	'92	'	'Otitis media'	ADHESIVE MID EAR DIS NOS
'38511'	'92	'	'Otitis media'	ADHESION TYMPANUM-INCUS
'38512'	'92	'	'Otitis media'	ADHESION TYMPANUM-STAPES
'38513'	'92	'	'Otitis media'	ADHESION TYMP-PROMONTOR
'38519'	'92	'	'Otitis media'	ADHESIVE MID EAR DIS NEC

'38521'	'92	'	'Otitis media'	ANKYLOSIS MALLEUS
'38522'	'92	'	'Otitis media'	ANKYLOSIS EAR OSSICL NEC
'38523'	'92	'	'Otitis media'	DISLOCATION EAR OSSICLE
'38524'	'92	'	'Otitis media'	PARTIAL LOSS EAR OSSICLE
'3870 '	'92	'	'Otitis media'	OTOSCLER-OVAL WND NONOBL
'3871 '	'92	'	'Otitis media'	OTOSCLER-OVAL WNDW OBLIT
'3872 '	'92	'	'Otitis media'	COCHLEAR OTOSCLEROSIS
'3878 '	'92	'	'Otitis media'	OTOSCLEROSIS NEC
'3879 '	'92	'	'Otitis media'	OTOSCLEROSIS NOS
'38600'	'93	'	'Dizziness'	MENIERE-s DISEASE NOS
'38601'	'93	'	'Dizziness'	MENIERE DIS COCHLVESTIB
'38602'	'93	'	'Dizziness'	MENIERE DIS COCHLEAR
'38603'	'93	'	'Dizziness'	MENIERE DIS VESTIBULAR
'38604'	'93	'	'Dizziness'	INACTIVE MENIERE-s DIS
'38610'	'93	'	'Dizziness'	PERIPHERAL VERTIGO NOS
'38611'	'93	'	'Dizziness'	BENIGN PARXYSMAL VERTIGO
'38612'	'93	'	'Dizziness'	VESTIBULAR NEURONITIS
'38619'	'93	'	'Dizziness'	PERIPHERAL VERTIGO NEC
'3862 '	'93	'	'Dizziness'	CENTRAL ORIGIN VERTIGO
'38630'	'93	'	'Dizziness'	LABYRINTHITIS NOS
'38631'	'93	'	'Dizziness'	SEROUS LABYRINTHITIS
'38632'	'93	'	'Dizziness'	CIRCUMSCRI LABYRINTHITIS
'38633'	'93	'	'Dizziness'	SUPPURATIV LABYRINTHITIS
'38634'	'93	'	'Dizziness'	TOXIC LABYRINTHITIS
'38635'	'93	'	'Dizziness'	VIRAL LABYRINTHITIS
'38640'	'93	'	'Dizziness'	LABYRINTHINE FISTULA NOS
'38641'	'93	'	'Dizziness'	ROUND WINDOW FISTULA
'38642'	'93	'	'Dizziness'	OVAL WINDOW FISTULA
'38643'	'93	'	'Dizziness'	SEMICIRCUL CANAL FISTULA
'38648'	'93	'	'Dizziness'	LABYRINTH FISTULA COMB
'38650'	'93	'	'Dizziness'	LABYRINTHINE DYSFUNC NOS
'38651'	'93	'	'Dizziness'	HYPRACT LABYRINTH UNILAT
'38652'	'93	'	'Dizziness'	HYPERACT LABYRINTH BILAT
'38653'	'93	'	'Dizziness'	HYPOACT LABYRINTH UNILAT
'38654'	'93	'	'Dizziness'	HYPOACT LABYRINTH BILAT
'38655'	'93	'	'Dizziness'	LOSS LABYRN REACT UNILAT
'38656'	'93	'	'Dizziness'	LOSS LABYRIN REACT BILAT
'38658'	'93	'	'Dizziness'	LABYRINTHINE DYSFUNC NEC
'3868 '	'93	'	'Dizziness'	DISORDERS LABYRINTH NEC
'3869 '	'93	'	'Dizziness'	VERTIGINOUS SYND NOS

'7804 '	'93	'	'Dizziness'	DIZZINESS AND GIDDINESS
'38000'	'94	'	'Other ear dx'	PERICHONDRITIS PINNA NOS
'38001'	'94	'	'Other ear dx'	AC PERICHONDRITIS PINNA
'38002'	'94	'	'Other ear dx'	CHR PERICHONDRITIS PINNA
'38003'	'94	'	'Other ear dx'	CHONDRITIS OF PINNA (Begin 2004)
'38010'	'94	'	'Other ear dx'	INFEC OTITIS EXTERNA NOS
'38011'	'94	'	'Other ear dx'	ACUTE INFECTION OF PINNA
'38012'	'94	'	'Other ear dx'	ACUTE SWIMMERS EAR
'38013'	'94	'	'Other ear dx'	AC INFECT EXTERN EAR NEC
'38014'	'94	'	'Other ear dx'	MALIGNANT OTITIS EXTERNA
'38015'	'94	'	'Other ear dx'	CHR MYCOT OTITIS EXTERNA
'38016'	'94	'	'Other ear dx'	CHR INF OTIT EXTERNA NEC
'38021'	'94	'	'Other ear dx'	CHOLESTEATOMA EXTERN EAR
'38022'	'94	'	'Other ear dx'	ACUTE OTITIS EXTERNA NEC
'38023'	'94	'	'Other ear dx'	CHR OTITIS EXTERNA NEC
'38030'	'94	'	'Other ear dx'	DISORDER OF PINNA NOS
'38031'	'94	'	'Other ear dx'	HEMATOMA AURICLE/PINNA
'38032'	'94	'	'Other ear dx'	ACQ DEFORM AURICLE/PINNA
'38039'	'94	'	'Other ear dx'	NONINFECT DIS PINNA NEC
'3804 '	'94	'	'Other ear dx'	IMPACTED CERUMEN
'38050'	'94	'	'Other ear dx'	ACQ STENOS EAR CANAL NOS
'38051'	'94	'	'Other ear dx'	STENOSIS EAR D/T TRAUMA
'38052'	'94	'	'Other ear dx'	STENOSIS EAR D/T SURGERY
'38053'	'94	'	'Other ear dx'	STENOSIS EAR D/T INFLAM
'38081'	'94	'	'Other ear dx'	EXOSTOSIS EXT EAR CANAL
'38089'	'94	'	'Other ear dx'	DIS EXTERNAL EAR NEC
'3809 '	'94	'	'Other ear dx'	DIS EXTERNAL EAR NOS
'38400'	'94	'	'Other ear dx'	ACUTE MYRINGITIS NOS
'38401'	'94	'	'Other ear dx'	BULLOUS MYRINGITIS
'38409'	'94	'	'Other ear dx'	ACUTE MYRINGITIS NEC
'3841 '	'94	'	'Other ear dx'	CHRONIC MYRINGITIS
'38530'	'94	'	'Other ear dx'	CHOLESTEATOMA NOS
'38531'	'94	'	'Other ear dx'	CHOLESTEATOMA OF ATTIC
'38532'	'94	'	'Other ear dx'	CHOLESTEATOMA MIDDLE EAR
'38533'	'94	'	'Other ear dx'	CHOLESTMA MID EAR/MSTOID
'38535'	'94	'	'Other ear dx'	DIFFUSE CHOLESTEATOSIS
'38582'	'94	'	'Other ear dx'	CHOLESTERIN GRANULOMA
'38583'	'94	'	'Other ear dx'	FOREIGN BODY MIDDLE EAR
'38589'	'94	'	'Other ear dx'	DIS MID EAR/MASTOID NEC
'3859 '	'94	'	'Other ear dx'	DIS MID EAR/MASTOID NOS

'38800'	'94	'	'Other ear dx'	DEGEN/VASCUL DIS EAR NOS
'38801'	'94	'	'Other ear dx'	PRESBYACUSIS
'38802'	'94	'	'Other ear dx'	TRANS ISCHEMIC DEAFNESS
'38810'	'94	'	'Other ear dx'	NOISE EFFECT-EAR/NOS
'38811'	'94	'	'Other ear dx'	ACOUSTIC TRAUMA
'38812'	'94	'	'Other ear dx'	HEARING LOSS D/T NOISE
'3882 '	'94	'	'Other ear dx'	SUDDEN HEARING LOSS NOS
'38830'	'94	'	'Other ear dx'	TINNITUS NOS
'38831'	'94	'	'Other ear dx'	SUBJECTIVE TINNITUS
'38832'	'94	'	'Other ear dx'	OBJECTIVE TINNITUS
'38840'	'94	'	'Other ear dx'	ABN AUDITORY PERCEPT NOS
'38841'	'94	'	'Other ear dx'	DIPLACUSIS
'38842'	'94	'	'Other ear dx'	HYPERACUSIS
'38843'	'94	'	'Other ear dx'	IMPAIRM AUDITORY DISCRIM
'38844'	'94	'	'Other ear dx'	AUDITORY RECRUITMENT
'38845'	'94	'	'Other ear dx'	ACQ AUDITORY PROCESS DIS (Begin 2007)
'3885 '	'94	'	'Other ear dx'	ACOUSTIC NERVE DISORDERS
'38860'	'94	'	'Other ear dx'	OTORRHEA NOS
'38861'	'94	'	'Other ear dx'	CEREBROSP FLUID OTORRHEA
'38869'	'94	'	'Other ear dx'	OTORRHEA NEC
'38870'	'94	'	'Other ear dx'	OTALGIA NOS
'38871'	'94	'	'Other ear dx'	OTOGENIC PAIN
'38872'	'94	'	'Other ear dx'	REFERRED PAIN OF EAR
'3888 '	'94	'	'Other ear dx'	DISORDERS OF EAR NEC
'3889 '	'94	'	'Other ear dx'	DISORDER OF EAR NOS
'38900'	'94	'	'Other ear dx'	CONDUCT HEARING LOSS NOS
'38901'	'94	'	'Other ear dx'	CONDUC HEAR LOSS EXT EAR
'38902'	'94	'	'Other ear dx'	CONDUCT HEAR LOSS TYMPAN
'38903'	'94	'	'Other ear dx'	CONDUC HEAR LOSS MID EAR
'38904'	'94	'	'Other ear dx'	COND HEAR LOSS INNER EAR
'38905'	'94	'	'Other ear dx'	CONDCTV HEAR LOSS,UNILAT (Begin 2007)
'38906'	'94	'	'Other ear dx'	CONDCTV HEAR LOSS, BILAT (Begin 2007)
'38908'	'94	'	'Other ear dx'	COND HEAR LOSS COMB TYPE
'38910'	'94	'	'Other ear dx'	SENSORNEUR HEAR LOSS NOS
'38911'	'94	'	'Other ear dx'	SENSORY HEARING LOSS
'38912'	'94	'	'Other ear dx'	NEURAL HEARING LOSS
'38913'	'94	'	'Other ear dx'	NEURAL HEAR LOSS, UNILAT (Begin 2007)
'38914'	'94	'	'Other ear dx'	CENTRAL HEARING LOSS
'38915'	'94	'	'Other ear dx'	SENSORNEUR HEAR LOSS UNI (Begin 2006)
'38916'	'94	'	'Other ear dx'	SENSONEUR HEAR LOSS ASYM (Begin 2006)

'38917'	'94 '	'Other ear dx'	SENSORY HEAR LOSS,UNILAT (Begin 2007)
'38918'	'94 '	'Other ear dx'	SENSORNEUR LOSS COMB TYP
'3892 '	'94 '	'Other ear dx'	MIXED HEARING LOSS (end 2007)
'38920'	'94 '	'Other ear dx'	MIXED HEARING LOSS NOS (Begin 2007)
'38921'	'94 '	'Other ear dx'	MIXED HEARING LOSS,UNILT (Begin 2007)
'38922'	'94 '	'Other ear dx'	MIXED HEARING LOSS,BILAT (Begin 2007)
'3897 '	'94 '	'Other ear dx'	DEAF MUTISM NEC
'3898 '	'94 '	'Other ear dx'	HEARING LOSS NEC
'3899 '	'94 '	'Other ear dx'	HEARING LOSS NOS
'V412 '	'94 '	'Other ear dx'	PROBLEMS WITH HEARING
'V413 '	'94 '	'Other ear dx'	EAR PROBLEMS NEC
'V4985'	'94 '	'Other ear dx'	DUAL SENSORY IMPAIRMENT (Begin 2007)
'V532 '	'94 '	'Other ear dx'	ADJUSTMENT HEARING AID
'V721 '	'94 '	'Other ear dx'	EAR & HEARING EXAM
'V7211'	'94 '	'Other ear dx'	HEARING EXAM-FAIL SCREEN (Begin 2006)
'V7212'	'94 '	'Other ear dx'	HEARING CONSERVATN/TRTMT (Begin 2007)
'V7219'	'94 '	'Other ear dx'	EXAM EARS & HEARING NEC (Begin 2006)
'325 '	'95 '	'Oth nerv dx'	PHLEBITIS INTRCRAN SINUS
'32702'	'95 '	'Oth nerv dx'	INSOMNIA DT MENTAL DISOR (Begin 2005)
'32715'	'95 '	'Oth nerv dx'	HYPERSOM DT MENTAL DISOR (Begin 2005)
'32730'	'95 '	'Oth nerv dx'	CIRCADIAN RHYM SLEEP NOS (Begin 2005)
'32731'	'95 '	'Oth nerv dx'	CIRCADIAN RHY-DELAY SLP (Begin 2005)
'32732'	'95 '	'Oth nerv dx'	CIRCADIAN RHY-ADVC SLEEP (Begin 2005)
'32733'	'95 '	'Oth nerv dx'	CIRCADIAN RHYM-IRREG SLP (Begin 2005)
'32734'	'95 '	'Oth nerv dx'	CIRCADIAN RHYM-FREE RUN (Begin 2005)
'32735'	'95 '	'Oth nerv dx'	CIRCADIAN RHYTHM-JETLAG (Begin 2005)
'32736'	'95 '	'Oth nerv dx'	CIRCADIAN RHY-SHIFT WORK (Begin 2005)
'32737'	'95 '	'Oth nerv dx'	CIRCADIAN RHYM OTH DIS (Begin 2005)
'32739'	'95 '	'Oth nerv dx'	CIRCADIAN RHYM SLEEP NEC (Begin 2005)
'32753'	'95 '	'Oth nerv dx'	SLEEP RELATED BRUXISM (Begin 2005)
'33183'	'95 '	'Oth nerv dx'	MILD COGNITIVE IMPAIREMT (Begin 2006)
'3321 '	'95 '	'Oth nerv dx'	SECONDARY PARKINSONISM
'33720'	'95 '	'Oth nerv dx'	REFLEX SYMPATH DYSTROPHY UNSPEC (Begin 1993)
'33721'	'95 '	'Oth nerv dx'	REFLEX SYMPATH DYSTROPHY UP LIMB (Begin 1993)
'33722'	'95 '	'Oth nerv dx'	REFLEX SYMPATH DYSTROPHY LO LIMB (Begin 1993)
'33729'	'95 '	'Oth nerv dx'	REFLEX SYMPATH DYSTR OTH SPEC SITE (Begin 1993)
'3380 '	'95 '	'Oth nerv dx'	CENTRAL PAIN SYNDROME (Begin 2006)
'33811'	'95 '	'Oth nerv dx'	ACUTE PAIN DUE TO TRAUMA (Begin 2006)
'33812'	'95 '	'Oth nerv dx'	ACUTE POST-THORACOT PAIN (Begin 2006)
'33818'	'95 '	'Oth nerv dx'	ACUTE POSTOP PAIN NEC (Begin 2006)

'33819'	'95	'	'Oth nerv dx'	ACUTE PAIN NEC (Begin 2006)
'33821'	'95	'	'Oth nerv dx'	CHRONC PAIN D/T TRAUMA (Begin 2006)
'33822'	'95	'	'Oth nerv dx'	CHRON POST-THORACOT PAIN (Begin 2006)
'33828'	'95	'	'Oth nerv dx'	CHRONIC POSTOP PAIN NEC (Begin 2006)
'33829'	'95	'	'Oth nerv dx'	CHRONIC PAIN NEC (Begin 2006)
'3383 '	'95	'	'Oth nerv dx'	NEOPLASM RELATED PAIN (Begin 2006)
'3384 '	'95	'	'Oth nerv dx'	CHRONIC PAIN SYNDROME (Begin 2006)
'3410 '	'95	'	'Oth nerv dx'	NEUROMYELITIS OPTICA
'3411 '	'95	'	'Oth nerv dx'	SCHILDER-s DISEASE
'3418 '	'95	'	'Oth nerv dx'	CNS DEMYELINATION NEC
'3419 '	'95	'	'Oth nerv dx'	CNS DEMYELINATION NOS
'34461'	'95	'	'Oth nerv dx'	NEUROGENIC BLADDER
'347 '	'95	'	'Oth nerv dx'	CATAPLEXY AND NARCOLEPSY (End 2004)
'34700'	'95	'	'Oth nerv dx'	NARCOLEPSY W/O CATAPLEXY (Begin 2004)
'34701'	'95	'	'Oth nerv dx'	NARCOLEPSY W CATAPLEXY (Begin 2004)
'34710'	'95	'	'Oth nerv dx'	NARCLPSY W/O CAT OTH DIS (Begin 2004)
'34711'	'95	'	'Oth nerv dx'	NARCOLEPSY W CAT OTH DIS (Begin 2004)
'3480 '	'95	'	'Oth nerv dx'	CEREBRAL CYSTS
'3482 '	'95	'	'Oth nerv dx'	PSEUDOTUMOR CEREBRI
'3483 '	'95	'	'Oth nerv dx'	ENCEPHALOPATHY NOS (End 2003)
'34830'	'95	'	'Oth nerv dx'	ENCEPHALOPATHY- UNSPECIFIED (Begin 2003)
'34831'	'95	'	'Oth nerv dx'	METABOLIC ENCEPHALOPATHY (Begin 2003)
'34839'	'95	'	'Oth nerv dx'	OTHER ENCEPHALOPATHY (Begin 2003)
'3484 '	'95	'	'Oth nerv dx'	COMPRESSION OF BRAIN
'3485 '	'95	'	'Oth nerv dx'	CEREBRAL EDEMA
'3488 '	'95	'	'Oth nerv dx'	BRAIN CONDITIONS NEC (end 2009)
'34881'	'95	'	'Oth nerv dx'	Temporal sclerosis (Begin 2009)
'34889'	'95	'	'Oth nerv dx'	Brain conditions NEC (Begin 2009)
'3489 '	'95	'	'Oth nerv dx'	BRAIN CONDITION NOS
'3492 '	'95	'	'Oth nerv dx'	DISORDER OF MENINGES NEC
'34981'	'95	'	'Oth nerv dx'	CEREBROSPINAL RHINORRHEA
'34982'	'95	'	'Oth nerv dx'	TOXIC ENCEPHALOPATHY
'34989'	'95	'	'Oth nerv dx'	CNS DISORDER NEC
'3499 '	'95	'	'Oth nerv dx'	CNS DISORDER NOS
'3501 '	'95	'	'Oth nerv dx'	TRIGEMINAL NEURALGIA
'3502 '	'95	'	'Oth nerv dx'	ATYPICAL FACE PAIN
'3508 '	'95	'	'Oth nerv dx'	TRIGEMINAL NERVE DIS NEC
'3509 '	'95	'	'Oth nerv dx'	TRIGEMINAL NERVE DIS NOS
'3510 '	'95	'	'Oth nerv dx'	BELL-s PALSY
'3511 '	'95	'	'Oth nerv dx'	GENICULATE GANGLIONITIS

'3518 '	'95 '	'Oth nerv dx'	FACIAL NERVE DIS NEC
'3519 '	'95 '	'Oth nerv dx'	FACIAL NERVE DIS NOS
'3520 '	'95 '	'Oth nerv dx'	OLFACTORY NERVE DISORDER
'3521 '	'95 '	'Oth nerv dx'	GLOSSOPHARYNG NEURALGIA
'3522 '	'95 '	'Oth nerv dx'	GLOSSOPHAR NERVE DIS NEC
'3523 '	'95 '	'Oth nerv dx'	PNEUMOGASTRIC NERVE DIS
'3524 '	'95 '	'Oth nerv dx'	ACCESSORY NERVE DISORDER
'3525 '	'95 '	'Oth nerv dx'	HYPOGLOSSAL NERVE DIS
'3526 '	'95 '	'Oth nerv dx'	MULT CRANIAL NERVE PALSY
'3529 '	'95 '	'Oth nerv dx'	CRANIAL NERVE DIS NOS
'3530 '	'95 '	'Oth nerv dx'	BRACHIAL PLEXUS LESIONS
'3531 '	'95 '	'Oth nerv dx'	LUMBOSACRAL PLEX LESION
'3532 '	'95 '	'Oth nerv dx'	CERVICAL ROOT LESION NEC
'3533 '	'95 '	'Oth nerv dx'	THORACIC ROOT LESION NEC
'3534 '	'95 '	'Oth nerv dx'	LUMBSACRAL ROOT LES NEC
'3535 '	'95 '	'Oth nerv dx'	NEURALGIC AMYOTROPHY
'3536 '	'95 '	'Oth nerv dx'	PHANTOM LIMB (SYNDROME)
'3538 '	'95 '	'Oth nerv dx'	NERV ROOT/PLEXUS DIS NEC
'3539 '	'95 '	'Oth nerv dx'	NERV ROOT/PLEXUS DIS NOS
'3540 '	'95 '	'Oth nerv dx'	CARPAL TUNNEL SYNDROME
'3541 '	'95 '	'Oth nerv dx'	MEDIAN NERVE LESION NEC
'3542 '	'95 '	'Oth nerv dx'	ULNAR NERVE LESION
'3543 '	'95 '	'Oth nerv dx'	RADIAL NERVE LESION
'3544 '	'95 '	'Oth nerv dx'	CAUSALGIA
'3545 '	'95 '	'Oth nerv dx'	MONONEURITIS MULTIPLEX
'3548 '	'95 '	'Oth nerv dx'	MONONEURITIS ARM NEC
'3549 '	'95 '	'Oth nerv dx'	MONONEURITIS ARM NOS
'3550 '	'95 '	'Oth nerv dx'	SCIATIC NERVE LESION
'3551 '	'95 '	'Oth nerv dx'	MERALGIA PARESTHETICA
'3552 '	'95 '	'Oth nerv dx'	FEMORAL NERVE LESION NEC
'3553 '	'95 '	'Oth nerv dx'	LAT POPLITEAL NERVE LES
'3554 '	'95 '	'Oth nerv dx'	MED POPLITEAL NERVE LES
'3555 '	'95 '	'Oth nerv dx'	TARSAL TUNNEL SYNDROME
'3556 '	'95 '	'Oth nerv dx'	PLANTAR NERVE LESION
'3557 '	'95 '	'Oth nerv dx'	MONONEURITIS LEG NEC (End 1993)
'35571'	'95 '	'Oth nerv dx'	CAUSALGIA OF LOWER LIMB (Begin 1993)
'35579'	'95 '	'Oth nerv dx'	OTH MONONEURITIS OF LOWER LIMB (Begin 1993)
'3558 '	'95 '	'Oth nerv dx'	MONONEURITIS LEG NOS
'3559 '	'95 '	'Oth nerv dx'	MONONEURITIS NOS
'3560 '	'95 '	'Oth nerv dx'	HERED PERIPH NEUROPATHY

'3561 '	'95 '	'Oth nerv dx'	PERONEAL MUSCLE ATROPHY
'3562 '	'95 '	'Oth nerv dx'	HERED SENSORY NEUROPATHY
'3563 '	'95 '	'Oth nerv dx'	REFSUM-s DISEASE
'3564 '	'95 '	'Oth nerv dx'	IDIO PROG POLYNEUROPATHY
'3568 '	'95 '	'Oth nerv dx'	IDIO PERIPH NEURPTHY NEC
'3569 '	'95 '	'Oth nerv dx'	IDIO PERIPH NEURPTHY NOS
'3570 '	'95 '	'Oth nerv dx'	AC INFECT POLYNEURITIS
'3571 '	'95 '	'Oth nerv dx'	NEURPTHY IN COL VASC DIS
'3572 '	'95 '	'Oth nerv dx'	NEUROPATHY IN DIABETES
'3573 '	'95 '	'Oth nerv dx'	NEUROPATHY IN MALIG DIS
'3574 '	'95 '	'Oth nerv dx'	NEUROPATHY IN OTHER DIS
'3576 '	'95 '	'Oth nerv dx'	NEUROPATHY DUE TO DRUGS
'3577 '	'95 '	'Oth nerv dx'	NEURPTHY TOXIC AGENT NEC
'3578 '	'95 '	'Oth nerv dx'	INFLAM/TOX NEUROPTHY NEC (End 2002)
'35781'	'95 '	'Oth nerv dx'	CHRONIC INFLAMM DEMYELINATING PLYNEUR (Begin 2002)
'35782'	'95 '	'Oth nerv dx'	CRITICAL ILLNESS POLYNEUROPATHY (Begin 2002)
'35789'	'95 '	'Oth nerv dx'	OTHER INFLAMMATORY AND TOX NEUROPATHY (Begin 2002)
'3579 '	'95 '	'Oth nerv dx'	INFLAM/TOX NEUROPTHY NOS
'3580 '	'95 '	'Oth nerv dx'	MYASTHENIA GRAVIS (End 2003)
'35800'	'95 '	'Oth nerv dx'	MYASTHENIA GRAVIS WITHOUT (ACUTE) EXACERBATIO (Begin 2003)
'35801'	'95 '	'Oth nerv dx'	MYASTHENIA GRAVIS WITH (ACUTE) EXACERBATION (Begin 2003)
'3581 '	'95 '	'Oth nerv dx'	MYASTHENIA IN OTH DIS
'3582 '	'95 '	'Oth nerv dx'	TOXIC MYONEURAL DISORDER
'3588 '	'95 '	'Oth nerv dx'	MYONEURAL DISORDERS NEC
'3589 '	'95 '	'Oth nerv dx'	MYONEURAL DISORDERS NOS
'3590 '	'95 '	'Oth nerv dx'	CONG HERED MUSC DYSTRPHY
'3591 '	'95 '	'Oth nerv dx'	HERED PROG MUSC DYSTRPHY
'3592 '	'95 '	'Oth nerv dx'	MYOTONIC DISORDERS (end 2007)
'35921'	'95 '	'Oth nerv dx'	MYOTONIC MUSCLR DYSTRPHY (Begin 2007)
'35922'	'95 '	'Oth nerv dx'	MYOTONIA CONGENITA (Begin 2007)
'35923'	'95 '	'Oth nerv dx'	MYOTONIC CHONDRODYSTRPHY (Begin 2007)
'35924'	'95 '	'Oth nerv dx'	DRUG INDUCED MYOTONIA (Begin 2007)
'35929'	'95 '	'Oth nerv dx'	MYOTONIC DISORDER NEC (Begin 2007)
'3593 '	'95 '	'Oth nerv dx'	FAMIL PERIODIC PARALYSIS
'3594 '	'95 '	'Oth nerv dx'	TOXIC MYOPATHY
'3595 '	'95 '	'Oth nerv dx'	MYOPATHY IN ENDOCRIN DIS
'3596 '	'95 '	'Oth nerv dx'	INFL MYOPATHY IN OTH DIS
'35971'	'95 '	'Oth nerv dx'	Inclusion body myositis (Begin 2009)
'35979'	'95 '	'Oth nerv dx'	Inflm/immune myopath NEC (Begin 2009)
'3598 '	'95 '	'Oth nerv dx'	MYOPATHY NEC (End 2002)

'35981'	'95	'	'Oth nerv dx'	CRITICAL ILLNESS MYOPATHY (Begin 2002)
'35989'	'95	'	'Oth nerv dx'	OTHER MYOPATHIES (Begin 2002)
'3599 '	'95	'	'Oth nerv dx'	MYOPATHY NOS
'7810 '	'95	'	'Oth nerv dx'	ABN INVOLUN MOVEMENT NEC
'7811 '	'95	'	'Oth nerv dx'	SMELL & TASTE DISTURB
'7812 '	'95	'	'Oth nerv dx'	ABNORMALITY OF GAIT
'7813 '	'95	'	'Oth nerv dx'	LACK OF COORDINATION
'7817 '	'95	'	'Oth nerv dx'	TETANY
'7818 '	'95	'	'Oth nerv dx'	NEUROLOGIC NEGLECT SYNDROME (Begin 1994)
'7820 '	'95	'	'Oth nerv dx'	SKIN SENSATION DISTURB
'7843 '	'95	'	'Oth nerv dx'	APHASIA
'7845 '	'95	'	'Oth nerv dx'	SPEECH DISTURBANCE NEC (end 2009)
'78451'	'95	'	'Oth nerv dx'	Dysarthria (Begin 2009)
'78459'	'95	'	'Oth nerv dx'	Speech disturbance NEC (Begin 2009)
'78460'	'95	'	'Oth nerv dx'	SYMBOLIC DYSFUNCTION NOS
'78461'	'95	'	'Oth nerv dx'	ALEXIA AND DYSLEXIA
'78469'	'95	'	'Oth nerv dx'	SYMBOLIC DYSFUNCTION NEC
'7920 '	'95	'	'Oth nerv dx'	ABN FND-CEREBROSPINAL FL
'7930 '	'95	'	'Oth nerv dx'	ABN FINDING-SKULL & HEAD
'79400'	'95	'	'Oth nerv dx'	ABN CNS FUNCT STUDY NOS
'79401'	'95	'	'Oth nerv dx'	ABNORM ECHOENCEPHALOGRAM
'79402'	'95	'	'Oth nerv dx'	ABN ELECTROENCEPHALOGRAM
'79409'	'95	'	'Oth nerv dx'	ABN CNS FUNCT STUDY NEC
'79410'	'95	'	'Oth nerv dx'	ABN STIMUL RESPONSE NOS
'79411'	'95	'	'Oth nerv dx'	ABN RETINAL FUNCT STUDY
'79412'	'95	'	'Oth nerv dx'	ABNORM ELECTRO-OCULOGRAM
'79413'	'95	'	'Oth nerv dx'	ABNORMAL VEP
'79414'	'95	'	'Oth nerv dx'	ABN OCULOMOTOR STUDIES
'79415'	'95	'	'Oth nerv dx'	ABN AUDITORY FUNCT STUDY
'79416'	'95	'	'Oth nerv dx'	ABN VESTIBULAR FUNC STUD
'79417'	'95	'	'Oth nerv dx'	ABNORM ELECTROMYOGRAM
'79419'	'95	'	'Oth nerv dx'	ABN PERIPH NERV STUD NEC
'7961 '	'95	'	'Oth nerv dx'	ABNORMAL REFLEX
'V124 '	'95	'	'Oth nerv dx'	HX-NERV SYS/SENS ORG DIS (End 1997)
'V1240'	'95	'	'Oth nerv dx'	PERS HX UNSPEC NERV SYS DX (Begin 1997)
'V1241'	'95	'	'Oth nerv dx'	PERS HX BENIGN NEOP BRAIN (Begin 1997)
'V1242'	'95	'	'Oth nerv dx'	PERSONL HX INFECTION CNS (Begin 2005)
'V1249'	'95	'	'Oth nerv dx'	PERS HX OT DIS NERV SYS (Begin 1997)
'V415 '	'95	'	'Oth nerv dx'	SMELL AND TASTE PROBLEM
'V452 '	'95	'	'Oth nerv dx'	VENTRICULAR SHUNT STATUS

'V484 '	'95	'	'Oth nerv dx'	SENSORY PROBLEM W HEAD
'V485 '	'95	'	'Oth nerv dx'	SENSOR PROB W NECK/TRUNK
'V493 '	'95	'	'Oth nerv dx'	SENSORY PROBLEMS W LIMBS
'V530 '	'95	'	'Oth nerv dx'	ADJUST NERV SYST DEVICE (End 1997)
'V5301'	'95	'	'Oth nerv dx'	FIT ADJUST CEREBR VENTR SHUNT (Begin 1997)
'V5302'	'95	'	'Oth nerv dx'	FIT ADJUST NEUROPACEMAKER (Begin 1997)
'V5309'	'95	'	'Oth nerv dx'	FIT ADJUST OT NERV SYS DEV (Begin 1997)
'3940 '	'96	'	'Hrt valve dx'	MITRAL STENOSIS
'3941 '	'96	'	'Hrt valve dx'	RHEUMATIC MITRAL INSUFF
'3942 '	'96	'	'Hrt valve dx'	MITRAL STENOSIS W INSUFF
'3949 '	'96	'	'Hrt valve dx'	MITRAL VALVE DIS NEC/NOS
'3950 '	'96	'	'Hrt valve dx'	RHEUMAT AORTIC STENOSIS
'3951 '	'96	'	'Hrt valve dx'	RHEUMATIC AORTIC INSUFF
'3952 '	'96	'	'Hrt valve dx'	RHEUM AORTIC STEN/INSUFF
'3959 '	'96	'	'Hrt valve dx'	RHEUM AORTIC DIS NEC/NOS
'3960 '	'96	'	'Hrt valve dx'	MITRAL/AORTIC STENOSIS
'3961 '	'96	'	'Hrt valve dx'	MITRAL STENOS/AORT INSUF
'3962 '	'96	'	'Hrt valve dx'	MITRAL INSUF/AORT STENOS
'3963 '	'96	'	'Hrt valve dx'	MITRAL/AORTIC VAL INSUFF
'3968 '	'96	'	'Hrt valve dx'	MITR/AORTIC MULT INVOLV
'3969 '	'96	'	'Hrt valve dx'	MITRAL/AORTIC V DIS NOS
'3970 '	'96	'	'Hrt valve dx'	TRICUSPID VALVE DISEASE
'3971 '	'96	'	'Hrt valve dx'	RHEUM PULMON VALVE DIS
'3979 '	'96	'	'Hrt valve dx'	RHEUM ENDOCARDITIS NOS
'4240 '	'96	'	'Hrt valve dx'	MITRAL VALVE DISORDER
'4241 '	'96	'	'Hrt valve dx'	AORTIC VALVE DISORDER
'4242 '	'96	'	'Hrt valve dx'	NONRHEUM TRICUSP VAL DIS
'4243 '	'96	'	'Hrt valve dx'	PULMONARY VALVE DISORDER
'42490'	'96	'	'Hrt valve dx'	ENDOCARDITIS NOS
'42491'	'96	'	'Hrt valve dx'	ENDOCARDITIS IN OTH DIS
'42499'	'96	'	'Hrt valve dx'	ENDOCARDITIS NEC
'7852 '	'96	'	'Hrt valve dx'	CARDIAC MURMURS NEC
'7853 '	'96	'	'Hrt valve dx'	ABNORM HEART SOUNDS NEC
'V422 '	'96	'	'Hrt valve dx'	HEART VALVE TRANSPLANT
'V433 '	'96	'	'Hrt valve dx'	HEART VALVE REPLAC NEC
'03282'	'97	'	'Carditis'	DIPHTHERITIC MYOCARDITIS
'03640'	'97	'	'Carditis'	MENINGOCOCC CARDITIS NOS
'03641'	'97	'	'Carditis'	MENINGOCOCC PERICARDITIS
'03642'	'97	'	'Carditis'	MENINGOCOCC ENDOCARDITIS
'03643'	'97	'	'Carditis'	MENINGOCOCC MYOCARDITIS

'07420'	'97	'	'Carditis'	COXSACKIE CARDITIS NOS
'07421'	'97	'	'Carditis'	COXSACKIE PERICARDITIS
'07422'	'97	'	'Carditis'	COXSACKIE ENDOCARDITIS
'07423'	'97	'	'Carditis'	COXSACKIE MYOCARDITIS
'11281'	'97	'	'Carditis'	CANDIDAL ENDOCARDITIS
'11503'	'97	'	'Carditis'	HISTOPLASM CAPS PERICARD
'11504'	'97	'	'Carditis'	HISTOPLASM CAPS ENDOCARD
'11513'	'97	'	'Carditis'	HISTOPLASM DUB PERICARD
'11514'	'97	'	'Carditis'	HISTOPLASM DUB ENDOCARD
'11593'	'97	'	'Carditis'	HISTOPLASMOSIS PERICARD
'11594'	'97	'	'Carditis'	HISTOPLASMOSIS ENDOCARD
'1303 '	'97	'	'Carditis'	TOXOPLASMA MYOCARDITIS
'3910 '	'97	'	'Carditis'	ACUTE RHEUMATIC PERICARD
'3911 '	'97	'	'Carditis'	ACUTE RHEUMATIC ENDOCARD
'3912 '	'97	'	'Carditis'	AC RHEUMATIC MYOCARDITIS
'3918 '	'97	'	'Carditis'	AC RHEUMAT HRT DIS NEC
'3919 '	'97	'	'Carditis'	AC RHEUMAT HRT DIS NOS
'3920 '	'97	'	'Carditis'	RHEUM CHOREA W HRT INVOL
'393 '	'97	'	'Carditis'	CHR RHEUMATIC PERICARD
'3980 '	'97	'	'Carditis'	RHEUMATIC MYOCARDITIS
'39890'	'97	'	'Carditis'	RHEUMATIC HEART DIS NOS
'39899'	'97	'	'Carditis'	RHEUMATIC HEART DIS NEC
'4200 '	'97	'	'Carditis'	AC PERICARDIT IN OTH DIS
'42090'	'97	'	'Carditis'	ACUTE PERICARDITIS NOS
'42091'	'97	'	'Carditis'	AC IDIOPATH PERICARDITIS
'42099'	'97	'	'Carditis'	ACUTE PERICARDITIS NEC
'4210 '	'97	'	'Carditis'	AC/SUBAC BACT ENDOCARD
'4211 '	'97	'	'Carditis'	AC ENDOCARDIT IN OTH DIS
'4219 '	'97	'	'Carditis'	AC/SUBAC ENDOCARDIT NOS
'4220 '	'97	'	'Carditis'	AC MYOCARDIT IN OTH DIS
'42290'	'97	'	'Carditis'	ACUTE MYOCARDITIS NOS
'42291'	'97	'	'Carditis'	IDIOPATHIC MYOCARDITIS
'42292'	'97	'	'Carditis'	SEPTIC MYOCARDITIS
'42293'	'97	'	'Carditis'	TOXIC MYOCARDITIS
'42299'	'97	'	'Carditis'	ACUTE MYOCARDITIS NEC
'4230 '	'97	'	'Carditis'	HEMOPERICARDIUM
'4231 '	'97	'	'Carditis'	ADHESIVE PERICARDITIS
'4232 '	'97	'	'Carditis'	CONSTRICTIV PERICARDITIS
'4233 '	'97	'	'Carditis'	CARDIAC TAMPONADE (Begin 2007)
'4238 '	'97	'	'Carditis'	PERICARDIAL DISEASE NEC

'4239 '	'97 '	'Carditis'	PERICARDIAL DISEASE NOS
'4250 '	'97 '	'Carditis'	ENDOMYOCARDIAL FIBROSIS
'4251 '	'97 '	'Carditis'	HYPERTR OBSTR CARDIOMYOP
'4252 '	'97 '	'Carditis'	OBSC AFRIC CARDIOMYOPATH
'4253 '	'97 '	'Carditis'	ENDOCARD FIBROELASTOSIS
'4254 '	'97 '	'Carditis'	PRIM CARDIOMYOPATHY NEC
'4257 '	'97 '	'Carditis'	METABOLIC CARDIOMYOPATHY
'4258 '	'97 '	'Carditis'	CARDIOMYOPATH IN OTH DIS
'4259 '	'97 '	'Carditis'	SECOND CARDIOMYOPATH NOS
'4290 '	'97 '	'Carditis'	MYOCARDITIS NOS
'4011 '	'98 '	'HTN'	BENIGN HYPERTENSION
'4019 '	'98 '	'HTN'	HYPERTENSION NOS
'4010 '	'99 '	'Htn complicn'	MALIGNANT HYPERTENSION
'40200'	'99 '	'Htn complicn'	MAL HYPERTEN HRT DIS NOS
'40201'	'99 '	'Htn complicn'	MAL HYPERT HRT DIS W CHF
'40210'	'99 '	'Htn complicn'	BEN HYPERTEN HRT DIS NOS
'40211'	'99 '	'Htn complicn'	BENIGN HYP HRT DIS W CHF
'40290'	'99 '	'Htn complicn'	HYPERTENSIVE HRT DIS NOS
'40291'	'99 '	'Htn complicn'	HYPERTEN HEART DIS W CHF
'4030 '	'99 '	'Htn complicn'	MAL HYPERTENS RENAL DIS (Begin 1980, End 1989)
'40300'	'99 '	'Htn complicn'	MAL HYP REN W/O REN FAIL (Begin 1989)
'40301'	'99 '	'Htn complicn'	MAL HYP REN W RENAL FAIL (Begin 1989)
'4031 '	'99 '	'Htn complicn'	BENIGN HYPERT RENAL DIS (Begin 1980, End 1989)
'40310'	'99 '	'Htn complicn'	BEN HYP REN W/O REN FAIL (Begin 1989)
'40311'	'99 '	'Htn complicn'	BEN HYP RENAL W REN FAIL (Begin 1989)
'4039 '	'99 '	'Htn complicn'	HYPERTENS RENAL DIS NOS (Begin 1980, End 1989)
'40390'	'99 '	'Htn complicn'	HYP REN NOS W/O REN FAIL (Begin 1989)
'40391'	'99 '	'Htn complicn'	HYP RENAL NOS W REN FAIL (Begin 1989)
'4040 '	'99 '	'Htn complicn'	MAL HYPERT HRT/RENAL DIS (Begin 1980, End 1989)
'40400'	'99 '	'Htn complicn'	MAL HY HT/REN W/O CHF/RF (Begin 1989)
'40401'	'99 '	'Htn complicn'	MAL HYPER HRT/REN W CHF (Begin 1989)
'40402'	'99 '	'Htn complicn'	MAL HY HT/REN W REN FAIL (Begin 1989)
'40403'	'99 '	'Htn complicn'	MAL HYP HRT/REN W CHF & RF (Begin 1989)
'4041 '	'99 '	'Htn complicn'	BEN HYPERT HRT/RENAL DIS (Begin 1980, End 1989)
'40410'	'99 '	'Htn complicn'	BEN HY HT/REN W/O CHF/RF (Begin 1989)
'40411'	'99 '	'Htn complicn'	BEN HYPER HRT/REN W CHF (Begin 1989)
'40412'	'99 '	'Htn complicn'	BEN HY HT/REN W REN FAIL (Begin 1989)
'40413'	'99 '	'Htn complicn'	BEN HYP HRT/REN W CHF & RF (Begin 1989)
'4049 '	'99 '	'Htn complicn'	HYPERT HRT/RENAL DIS NOS (Begin 1980, End 1989)
'40490'	'99 '	'Htn complicn'	HY HT/REN NOS W/O CHF/RF (Begin 1989)

'40491'	'99 '	'Htn complicn'	HYPER HRT/REN NOS W CHF (Begin 1989)
'40492'	'99 '	'Htn complicn'	HY HT/REN NOS W REN FAIL (Begin 1989)
'40493'	'99 '	'Htn complicn'	HYP HT/REN NOS W CHF & RF (Begin 1989)
'40501'	'99 '	'Htn complicn'	MAL RENOVASC HYPERTENS
'40509'	'99 '	'Htn complicn'	MAL SECOND HYPERTEN NEC
'40511'	'99 '	'Htn complicn'	BENIGN RENOVASC HYPERTEN
'40519'	'99 '	'Htn complicn'	BENIGN SECOND HYPERT NEC
'40591'	'99 '	'Htn complicn'	RENOVASC HYPERTENSION
'40599'	'99 '	'Htn complicn'	SECOND HYPERTENSION NEC
'4372 '	'99 '	'Htn complicn'	HYPERTENS ENCEPHALOPATHY
'4100 '	'100 '	'Acute MI'	AMI ANTEROLATERAL WALL (Begin 1980, End 1989)
'41000'	'100 '	'Acute MI'	AMI ANTEROLATERAL;UNSPEC (Begin 1989)
'41001'	'100 '	'Acute MI'	AMI ANTEROLATERAL- INIT (Begin 1989)
'41002'	'100 '	'Acute MI'	AMI ANTEROLATERAL;SUBSEQ (Begin 1989)
'4101 '	'100 '	'Acute MI'	AMI ANTERIOR WALL NEC (Begin 1980, End 1989)
'41010'	'100 '	'Acute MI'	AMI ANTERIOR WALL;UNSPEC (Begin 1989)
'41011'	'100 '	'Acute MI'	AMI ANTERIOR WALL- INIT (Begin 1989)
'41012'	'100 '	'Acute MI'	AMI ANTERIOR WALL;SUBSEQ (Begin 1989)
'4102 '	'100 '	'Acute MI'	AMI INFEROLATERAL WALL (Begin 1980, End 1989)
'41020'	'100 '	'Acute MI'	AMI INFEROLATERAL;UNSPEC (Begin 1989)
'41021'	'100 '	'Acute MI'	AMI INFEROLATERAL- INIT (Begin 1989)
'41022'	'100 '	'Acute MI'	AMI INFEROLATERAL;SUBSEQ (Begin 1989)
'4103 '	'100 '	'Acute MI'	AMI INFEROPOSTERIOR WALL (Begin 1980, End 1989)
'41030'	'100 '	'Acute MI'	AMI INFEROPOST- UNSPEC (Begin 1989)
'41031'	'100 '	'Acute MI'	AMI INFEROPOST- INITIAL (Begin 1989)
'41032'	'100 '	'Acute MI'	AMI INFEROPOST- SUBSEQ (Begin 1989)
'4104 '	'100 '	'Acute MI'	AMI INFERIOR WALL NEC (Begin 1980, End 1989)
'41040'	'100 '	'Acute MI'	AMI INFERIOR WALL;UNSPEC (Begin 1989)
'41041'	'100 '	'Acute MI'	AMI INFERIOR WALL- INIT (Begin 1989)
'41042'	'100 '	'Acute MI'	AMI INFERIOR WALL;SUBSEQ (Begin 1989)
'4105 '	'100 '	'Acute MI'	AMI LATERAL WALL NEC (Begin 1980, End 1989)
'41050'	'100 '	'Acute MI'	AMI LATERAL NEC- UNSPEC (Begin 1989)
'41051'	'100 '	'Acute MI'	AMI LATERAL NEC- INITIAL (Begin 1989)
'41052'	'100 '	'Acute MI'	AMI LATERAL NEC- SUBSEQ (Begin 1989)
'4106 '	'100 '	'Acute MI'	TRUE POSTERIOR INFARCT (Begin 1980, End 1989)
'41060'	'100 '	'Acute MI'	TRUE POST INFARCT;UNSPEC (Begin 1989)
'41061'	'100 '	'Acute MI'	TRUE POST INFARCT- INIT (Begin 1989)
'41062'	'100 '	'Acute MI'	TRUE POST INFARCT;SUBSEQ (Begin 1989)
'4107 '	'100 '	'Acute MI'	SUBENDOCARDIAL INFARCT (Begin 1980, End 1989)
'41070'	'100 '	'Acute MI'	SUBENDO INFARCT- UNSPEC (Begin 1989)

'41071'	'100 '	'Acute MI'	SUBENDO INFARCT- INITIAL (Begin 1989)
'41072'	'100 '	'Acute MI'	SUBENDO INFARCT- SUBSEQ (Begin 1989)
'4108 '	'100 '	'Acute MI'	MYOCARDIAL INFARCT NEC (Begin 1980, End 1989)
'41080'	'100 '	'Acute MI'	AMI NEC- UNSPECIFIED (Begin 1989)
'41081'	'100 '	'Acute MI'	AMI NEC- INITIAL (Begin 1989)
'41082'	'100 '	'Acute MI'	AMI NEC- SUBSEQUENT (Begin 1989)
'4109 '	'100 '	'Acute MI'	MYOCARDIAL INFARCT NOS (Begin 1980, End 1989)
'41090'	'100 '	'Acute MI'	AMI NOS- UNSPECIFIED (Begin 1989)
'41091'	'100 '	'Acute MI'	AMI NOS- INITIAL (Begin 1989)
'41092'	'100 '	'Acute MI'	AMI NOS- SUBSEQUENT (Begin 1989)
'4110 '	'101 '	'Coron athero'	POST MI SYNDROME
'4111 '	'101 '	'Coron athero'	INTERMED CORONARY SYND
'4118 '	'101 '	'Coron athero'	AC ISCHEMIC HRT DIS NEC (Begin 1980, End 1989)
'41181'	'101 '	'Coron athero'	CORONARY OCCLSN W/O MI (Begin 1989)
'41189'	'101 '	'Coron athero'	AC ISCHEMIC HRT DIS NEC (Begin 1989)
'412 '	'101 '	'Coron athero'	OLD MYOCARDIAL INFARCT
'4130 '	'101 '	'Coron athero'	ANGINA DECUBITUS
'4131 '	'101 '	'Coron athero'	PRINZMETAL ANGINA
'4139 '	'101 '	'Coron athero'	ANGINA PECTORIS NEC/NOS
'4140 '	'101 '	'Coron athero'	CORONARY ATHEROSCLEROSIS (End 1994)
'41400'	'101 '	'Coron athero'	CORONARY ATHERO NOS (Begin 1994)
'41401'	'101 '	'Coron athero'	CORONARY ATHERO NATIVE VESSEL (Begin 1994)
'41406'	'101 '	'Coron athero'	CORONARY ATHERO CRNRY ARTERY OF TRANS (Begin 2002)
'4142 '	'101 '	'Coron athero'	CHR TOT OCCLUS COR ARTRY (Begin 2007)
'4143 '	'101 '	'Coron athero'	COR ATH D/T LPD RCH PLAQ (Begin 2008)
'4148 '	'101 '	'Coron athero'	CHR ISCHEMIC HRT DIS NEC
'4149 '	'101 '	'Coron athero'	CHR ISCHEMIC HRT DIS NOS
'V4581'	'101 '	'Coron athero'	AORTOCORONARY BYPASS
'V4582'	'101 '	'Coron athero'	PTCA STATUS (Begin 1994)
'78650'	'102 '	'Chest pain'	CHEST PAIN NOS
'78651'	'102 '	'Chest pain'	PRECORDIAL PAIN
'78659'	'102 '	'Chest pain'	CHEST PAIN NEC
'4150 '	'103 '	'Pulm hart dx'	ACUTE COR PULMONALE
'4151 '	'103 '	'Pulm hart dx'	PULMON EMBOLISM/INFARCT (End 1995)
'41512'	'103 '	'Pulm hart dx'	SEPTIC PULMONARY EMBOLSM (Begin 2007)
'41519'	'103 '	'Pulm hart dx'	OTHER PULMON EMBOL INFARCT (Begin 1995)
'4160 '	'103 '	'Pulm hart dx'	PRIM PULM HYPERTENSION
'4161 '	'103 '	'Pulm hart dx'	KYPHOSCOLIOTIC HEART DIS
'4162 '	'103 '	'Pulm hart dx'	Chr pulmonary embolism (Begin 2009)
'4168 '	'103 '	'Pulm hart dx'	CHR PULMON HEART DIS NEC

'4169 '	'103 '	'Pulm hart dx'	CHR PULMON HEART DIS NOS
'4170 '	'103 '	'Pulm hart dx'	ARTERIOVEN FISTU PUL VES
'4171 '	'103 '	'Pulm hart dx'	PULMON ARTERY ANEURYSM
'4178 '	'103 '	'Pulm hart dx'	PULMON CIRCULAT DIS NEC
'4179 '	'103 '	'Pulm hart dx'	PULMON CIRCULAT DIS NOS
'41410'	'104 '	'Oth heart dx'	ANEURYSM- HEART (WALL)
'41411'	'104 '	'Oth heart dx'	CORONARY VESSEL ANEURYSM
'41412'	'104 '	'Oth heart dx'	DISSECTION OF CORONARY ARTERY (Begin 2002)
'41419'	'104 '	'Oth heart dx'	ANEURYSM OF HEART NEC
'4291 '	'104 '	'Oth heart dx'	MYOCARDIAL DEGENERATION
'4292 '	'104 '	'Oth heart dx'	ASCVD
'4293 '	'104 '	'Oth heart dx'	CARDIOMEGALY
'4295 '	'104 '	'Oth heart dx'	CHORDAE TENDINAE RUPTURE
'4296 '	'104 '	'Oth heart dx'	PAPILLARY MUSCLE RUPTURE
'42971'	'104 '	'Oth heart dx'	ACQ CARDIAC SEPTL DEFECT (Begin 1989)
'42979'	'104 '	'Oth heart dx'	OTHER SEQUELAE OF MI NEC (Begin 1989)
'42981'	'104 '	'Oth heart dx'	PAPILLARY MUSCLE DIS NEC
'42982'	'104 '	'Oth heart dx'	HYPERKINETIC HEART DIS
'42983'	'104 '	'Oth heart dx'	TAKOTSUBO SYNDROME (Begin 2006)
'42989'	'104 '	'Oth heart dx'	ILL-DEFINED HRT DIS NEC
'4299 '	'104 '	'Oth heart dx'	HEART DISEASE NOS
'4260 '	'105 '	'Conduction'	ATRIOVENT BLOCK COMPLETE
'42610'	'105 '	'Conduction'	ATRIOVENT BLOCK NOS
'42611'	'105 '	'Conduction'	ATRIOVENT BLOCK-1ST DEGR
'42612'	'105 '	'Conduction'	ATRIOVEN BLOCK-MOBITZ II
'42613'	'105 '	'Conduction'	AV BLOCK-2ND DEGREE NEC
'4262 '	'105 '	'Conduction'	LEFT BB HEMIBLOCK
'4263 '	'105 '	'Conduction'	LEFT BB BLOCK NEC
'4264 '	'105 '	'Conduction'	RT BUNDLE BRANCH BLOCK
'42650'	'105 '	'Conduction'	BUNDLE BRANCH BLOCK NOS
'42651'	'105 '	'Conduction'	RT BBB/LFT POST FASC BLK
'42652'	'105 '	'Conduction'	RT BBB/LFT ANT FASC BLK
'42653'	'105 '	'Conduction'	BILAT BB BLOCK NEC
'42654'	'105 '	'Conduction'	TRIFASCICULAR BLOCK
'4266 '	'105 '	'Conduction'	OTHER HEART BLOCK
'4267 '	'105 '	'Conduction'	ANOMALOUS AV EXCITATION
'42681'	'105 '	'Conduction'	LOWN-GANONG-LEVINE SYND
'42682'	'105 '	'Conduction'	LONG QT SYNDROME (Begin 2005)
'42689'	'105 '	'Conduction'	CONDUCTION DISORDER NEC
'4269 '	'105 '	'Conduction'	CONDUCTION DISORDER NOS

'V450 '	'105 '	'Conduction'	CARDIAC PACEMAKER STATUS (End 1994)
'V4500'	'105 '	'Conduction'	CARDIAC DEVICE NOS IN SITU (Begin 1994)
'V4501'	'105 '	'Conduction'	CARDIAC PACEM IN SITU (Begin 1994)
'V4502'	'105 '	'Conduction'	AUTO IMPLANT DEBRIL IN SITU (Begin 1994)
'V4509'	'105 '	'Conduction'	OTH CARDIAC DEVICE NEC IN SITU (Begin 1994)
'V533 '	'105 '	'Conduction'	ADJUST CARDIAC PACEMAKER (End 1994)
'V5331'	'105 '	'Conduction'	ADJUST CARDIAC PACEMAKER (Begin 1994)
'V5332'	'105 '	'Conduction'	ADJUST AUTO IMPLANT DEBRIL (Begin 1994)
'V5339'	'105 '	'Conduction'	ADJUST OTH CARDIAC DEVICE (Begin 1994)
'4270 '	'106 '	'Dysrhythmia'	PAROX ATRIAL TACHYCARDIA
'4271 '	'106 '	'Dysrhythmia'	PAROX VENTRIC TACHYCARD
'4272 '	'106 '	'Dysrhythmia'	PAROX TACHYCARDIA NOS
'42731'	'106 '	'Dysrhythmia'	ATRIAL FIBRILLATION
'42732'	'106 '	'Dysrhythmia'	ATRIAL FLUTTER
'42760'	'106 '	'Dysrhythmia'	PREMATURE BEATS NOS
'42761'	'106 '	'Dysrhythmia'	ATRIAL PREMATURE BEATS
'42769'	'106 '	'Dysrhythmia'	PREMATURE BEATS NEC
'42781'	'106 '	'Dysrhythmia'	SINOATRIAL NODE DYSFUNCT
'42789'	'106 '	'Dysrhythmia'	CARDIAC DYSRHYTHMIAS NEC
'4279 '	'106 '	'Dysrhythmia'	CARDIAC DYSRHYTHMIA NOS
'7850 '	'106 '	'Dysrhythmia'	TACHYCARDIA NOS
'7851 '	'106 '	'Dysrhythmia'	PALPITATIONS
'42741'	'107 '	'Cardia arrst'	VENTRICULAR FIBRILLATION
'42742'	'107 '	'Cardia arrst'	VENTRICULAR FLUTTER
'4275 '	'107 '	'Cardia arrst'	CARDIAC ARREST
'39891'	'108 '	'chf;nonhp'	RHEUMATIC HEART FAILURE
'4280 '	'108 '	'chf;nonhp'	CONGESTIVE HEART FAILURE
'4281 '	'108 '	'chf;nonhp'	LEFT HEART FAILURE
'42820'	'108 '	'chf;nonhp'	UNSPECIFIED SYSTOLIC HEART FAILURE (Begin 2002)
'42821'	'108 '	'chf;nonhp'	ACUTE SYSTOLIC HEART FAILURE (Begin 2002)
'42822'	'108 '	'chf;nonhp'	CHRONIC SYSTOLIC HEART FAILURE (Begin 2002)
'42823'	'108 '	'chf;nonhp'	ACUTE ON CHRONIC SYSTOLIC HEART FAILR (Begin 2002)
'42830'	'108 '	'chf;nonhp'	UNSPECIFIED DIASTOLIC HEART FAILURE (Begin 2002)
'42831'	'108 '	'chf;nonhp'	ACUTE DIASTOLIC HEART FAILURE (Begin 2002)
'42832'	'108 '	'chf;nonhp'	CHRONIC DIASTOLIC HEART FAILURE (Begin 2002)
'42833'	'108 '	'chf;nonhp'	ACUTE ON CHRONIC DIASTOLIC HEART FAILR (Begin 2002)
'42840'	'108 '	'chf;nonhp'	UNSPEC CMBINED SYST & DIAS HEART FAILR (Begin 2002)
'42841'	'108 '	'chf;nonhp'	ACUTE CMBINED SYST & DIAS HEART FAILR (Begin 2002)
'42842'	'108 '	'chf;nonhp'	CHRON CMBINED SYST & DIAS HEART FAILR (Begin 2002)
'42843'	'108 '	'chf;nonhp'	ACU CHRO COMBI SYST & DIAS HRT FAILR (Begin 2002)

'4289 '	'108 '	'chf;nonhp'	HEART FAILURE NOS
'34660'	'109 '	'Acute CVD'	PRS ARA W INF WO NTR/ST (Begin 2008)
'34661'	'109 '	'Acute CVD'	PRS ARA W/INF/NTR WO ST (Begin 2008)
'34662'	'109 '	'Acute CVD'	PRS ARA WO NTR W INF/ST (Begin 2008)
'34663'	'109 '	'Acute CVD'	PRST ARA W INF W NTR/ST (Begin 2008)
'430 '	'109 '	'Acute CVD'	SUBARACHNOID HEMORRHAGE
'431 '	'109 '	'Acute CVD'	INTRACEREBRAL HEMORRHAGE
'4320 '	'109 '	'Acute CVD'	NONTRAUM EXTRADURAL HEM
'4321 '	'109 '	'Acute CVD'	SUBDURAL HEMORRHAGE
'4329 '	'109 '	'Acute CVD'	INTRACRANIAL HEMORR NOS
'43301'	'109 '	'Acute CVD'	BASILAR ART OCCLUS W/CEREB INFARCT (Begin 1993)
'43311'	'109 '	'Acute CVD'	CAROTID ART OCCLUS W/CEREB INFARCT (Begin 1993)
'43321'	'109 '	'Acute CVD'	VERTEB ART OCCLUS W/CEREB INFARCT (Begin 1993)
'43331'	'109 '	'Acute CVD'	MULT PRECEREB OCCLUS W/ INFARCT (Begin 1993)
'43381'	'109 '	'Acute CVD'	PRECEREB OCCLUSION NEC W/ INFARCT (Begin 1993)
'43391'	'109 '	'Acute CVD'	PRECEREB OCCLUS NOS W/O INFARCT (Begin 1993)
'4340 '	'109 '	'Acute CVD'	CEREBRAL THROMBOSIS (End 1993)
'43400'	'109 '	'Acute CVD'	CEREB THROMBOSIS W/O INFARCT (Begin 1993)
'43401'	'109 '	'Acute CVD'	CEREB THROMBOSIS W/ INFARCTION (Begin 1993)
'4341 '	'109 '	'Acute CVD'	CEREBRAL EMBOLISM (End 1993)
'43410'	'109 '	'Acute CVD'	CEREB EMBOLISM W/O INFARCTION (Begin 1993)
'43411'	'109 '	'Acute CVD'	CEREB EMBOLISM W/ INFARCTION (Begin 1993)
'4349 '	'109 '	'Acute CVD'	CEREBR ARTERY OCCLUS NOS (End 1993)
'43490'	'109 '	'Acute CVD'	CEREBR ART OCCLUS NOS W/O INFARCT (Begin 1993)
'43491'	'109 '	'Acute CVD'	CEREBR ART OCCLUS NOS W/ INFARCT (Begin 1993)
'436 '	'109 '	'Acute CVD'	CVA
'4330 '	'110 '	'Precere occl'	BASILAR ARTERY OCCLUSION (End 1993)
'43300'	'110 '	'Precere occl'	BASILAR ART OCCLUS W/O INFARCT (Begin 1993)
'4331 '	'110 '	'Precere occl'	CAROTID ARTERY OCCLUSION (End 1993)
'43310'	'110 '	'Precere occl'	CAROTID ART OCCLUS W/O INFARCT (Begin 1993)
'4332 '	'110 '	'Precere occl'	VERTEBRAL ART OCCLUSION (End 1993)
'43320'	'110 '	'Precere occl'	VERTEBRAL ART OCCLUS W/O INFARCT (Begin 1993)
'4333 '	'110 '	'Precere occl'	MULT PRECEREB OCCLUSION (End 1993)
'43330'	'110 '	'Precere occl'	MULT PRECEREB OCCLUS W/O INFARCT (Begin 1993)
'4338 '	'110 '	'Precere occl'	PRECEREB OCCLUSION NEC (End 1993)
'43380'	'110 '	'Precere occl'	PRECEREB OCCLUS NEC W/O INFARCT (Begin 1993)
'4339 '	'110 '	'Precere occl'	PRECEREB OCCLUSION NOS (End 1993)
'43390'	'110 '	'Precere occl'	PRECEREB OCCLUS NOS W/O INFARCT (Begin 1993)
'4370 '	'111 '	'Other CVD'	CEREBRAL ATHEROSCLEROSIS
'4371 '	'111 '	'Other CVD'	AC CEREBROVASC INSUF NOS

'4373 '	'111 '	'Other CVD'	NONRUPT CEREBRAL ANEURYM
'4374 '	'111 '	'Other CVD'	CEREBRAL ARTERITIS
'4375 '	'111 '	'Other CVD'	MOYAMOYA DISEASE
'4376 '	'111 '	'Other CVD'	NONPYOGEN THROMBOS SINUS
'4377 '	'111 '	'Other CVD'	TRANSIENT GLOBAL AMNESIA (Begin 1992)
'4378 '	'111 '	'Other CVD'	CEREBROVASC DISEASE NEC
'4379 '	'111 '	'Other CVD'	CEREBROVASC DISEASE NOS
'4350 '	'112 '	'TIA'	BASILAR ARTERY SYNDROME
'4351 '	'112 '	'TIA'	VERTEBRAL ARTERY SYNDROM
'4352 '	'112 '	'TIA'	SUBCLAVIAN STEAL SYNDROM
'4353 '	'112 '	'TIA'	VERTEBROBASILAR ART SYNDR (Begin 1995)
'4358 '	'112 '	'TIA'	TRANS CEREB ISCHEMIA NEC
'4359 '	'112 '	'TIA'	TRANS CEREB ISCHEMIA NOS
'438 '	'113 '	'Late eff CVD'	LATE EFF CEREBROVASC DIS (End 1997)
'4380 '	'113 '	'Late eff CVD'	LATE EFF CVD COGNITIVE DEF (Begin 1997)
'43810'	'113 '	'Late eff CVD'	LATE EFF CVD SP DEF NOS (Begin 1997)
'43811'	'113 '	'Late eff CVD'	LATE EFF CVD APHASIA. (Begin 1997)
'43812'	'113 '	'Late eff CVD'	LATE EFF CVD DYSPHASIA. (Begin 1997)
'43813'	'113 '	'Late eff CVD'	Late eff CV-dysarthria (Begin 2009)
'43814'	'113 '	'Late eff CVD'	Late eff CV-fluency dis (Begin 2009)
'43819'	'113 '	'Late eff CVD'	LATE EFF CVD SP DEF NEC (Begin 1997)
'43820'	'113 '	'Late eff CVD'	LATE EFF CVD HEMIPLEG NOS (Begin 1997)
'43821'	'113 '	'Late eff CVD'	LATE EFF CVD HEMIPLEG DOM (Begin 1997)
'43822'	'113 '	'Late eff CVD'	LATE EFF CVD HEMIPLEG NONDOM (Begin 1997)
'43830'	'113 '	'Late eff CVD'	LATE EFF CVD MONOPLEG ARM NOS (Begin 1997)
'43831'	'113 '	'Late eff CVD'	LATE EFF CVD MONOPLEG ARM DOM (Begin 1997)
'43832'	'113 '	'Late eff CVD'	LATE EFF CVD MONOPLEG ARM NONDOM (Begin 1997)
'43840'	'113 '	'Late eff CVD'	LATE EFF CVD MONOPLEG LEG NOS (Begin 1997)
'43841'	'113 '	'Late eff CVD'	LATE EFF CVD MONOPLEG LEG DOM (Begin 1997)
'43842'	'113 '	'Late eff CVD'	LATE EFF CVD MONOPLEG LEG NONDOM (Begin 1997)
'43850'	'113 '	'Late eff CVD'	LATE EFF CVD OTH PARALY SYNDR NOS (Begin 1997)
'43851'	'113 '	'Late eff CVD'	LATE EFF CVD OTH PARALY SYNDR DOM (Begin 1997)
'43852'	'113 '	'Late eff CVD'	LATE EFF CVD OTH PARALY SYNDR NONDOM (Begin 1997)
'43853'	'113 '	'Late eff CVD'	OTH PARALYT SYND BIL (Begin 1998)
'4386 '	'113 '	'Late eff CVD'	ALTERNATIVE OF SENSATIONS (Begin 2002)
'4387 '	'113 '	'Late eff CVD'	DISTURBANCES OF VERSION (Begin 2002)
'43881'	'113 '	'Late eff CVD'	OT LATE EFF CVD APRAXIA (Begin 1997)
'43882'	'113 '	'Late eff CVD'	OT LATE EFF CVD DYSPHAGIA (Begin 1997)
'43883'	'113 '	'Late eff CVD'	FACIAL WEAKNESS (Begin 2002)
'43884'	'113 '	'Late eff CVD'	ATAXIA (Begin 2002)

'43885'	'113 '	'Late eff CVD'	VERTIGO (Begin 2002)
'43889'	'113 '	'Late eff CVD'	OT LATE EFFECTS OF CVD (Begin 1997)
'4389 '	'113 '	'Late eff CVD'	UNSPEC LATE EFFECTS OF CVD (Begin 1997)
'4400 '	'114 '	'Perip athero'	AORTIC ATHEROSCLEROSIS
'4401 '	'114 '	'Perip athero'	RENAL ARTERY ATHEROSCLER
'4402 '	'114 '	'Perip athero'	ATHEROSCLEROS-EXTREMITY (Begin 1980, End 1992)
'44020'	'114 '	'Perip athero'	ATHEROSCLEROS-EXTREM NOS (Begin 1992)
'44021'	'114 '	'Perip athero'	ATHEROSCL-EXTREM CLAUDIC (Begin 1992)
'44022'	'114 '	'Perip athero'	ATHEROSCL-EXTREM REST PAIN (Begin 1992)
'44023'	'114 '	'Perip athero'	ATHEROSCL-EXTREMITY+ULCERATION (Begin 1993)
'44029'	'114 '	'Perip athero'	OTH ATHEROSCLEROSIS-EXTREMITY (Begin 1993)
'4404 '	'114 '	'Perip athero'	CHR TOT OCCL ART EXTREM (Begin 2007)
'4408 '	'114 '	'Perip athero'	ATHEROSCLEROSIS NEC
'4409 '	'114 '	'Perip athero'	ATHEROSCLEROSIS NOS
'4439 '	'114 '	'Perip athero'	PERIPH VASCULAR DIS NOS
'5570 '	'114 '	'Perip athero'	AC VASC INSUFF INTESTINE
'5571 '	'114 '	'Perip athero'	CHR VASC INSUFF INTEST
'5579 '	'114 '	'Perip athero'	VASC INSUFF INTEST NOS
'4410 '	'115 '	'Aneurysm'	DISSECTING ANEURYSM (End 1994)
'44100'	'115 '	'Aneurysm'	DISSECTING AORTIC ANEURYSM NOS (Begin 1994)
'44101'	'115 '	'Aneurysm'	DISSECTING THORACIC ANEURYSM (Begin 1994)
'44102'	'115 '	'Aneurysm'	DISSECTING ABDOM ANEURYSM (Begin 1994)
'44103'	'115 '	'Aneurysm'	DISSECTING THORACOABD ANEURYSM (Begin 1994)
'4411 '	'115 '	'Aneurysm'	RUPTUR THORACIC ANEURYSM
'4412 '	'115 '	'Aneurysm'	THORACIC AORTIC ANEURYSM
'4413 '	'115 '	'Aneurysm'	RUPT ABD AORTIC ANEURYSM
'4414 '	'115 '	'Aneurysm'	ABDOM AORTIC ANEURYSM
'4415 '	'115 '	'Aneurysm'	RUPT AORTIC ANEURYSM NOS
'4416 '	'115 '	'Aneurysm'	RUPT THORACO-ABDOM AORTIC ANEURYSM (Begin 1993)
'4417 '	'115 '	'Aneurysm'	THORACO-ABDOM AORTIC ANEURYSM (Begin 1993)
'4419 '	'115 '	'Aneurysm'	AORTIC ANEURYSM NOS
'4420 '	'115 '	'Aneurysm'	UPPER EXTREMITY ANEURYSM
'4421 '	'115 '	'Aneurysm'	RENAL ARTERY ANEURYSM
'4422 '	'115 '	'Aneurysm'	ILIAC ARTERY ANEURYSM
'4423 '	'115 '	'Aneurysm'	LOWER EXTREMITY ANEURYSM
'44281'	'115 '	'Aneurysm'	ANEURYSM OF NECK
'44282'	'115 '	'Aneurysm'	SUBCLAVIAN ANEURYSM
'44283'	'115 '	'Aneurysm'	SPLENIC ARTERY ANEURYSM
'44284'	'115 '	'Aneurysm'	VISCERAL ANEURYSM NEC
'44289'	'115 '	'Aneurysm'	ANEURYSM NEC

'4429 '	'115 '	'Aneurysm'	ANEURYSM NOS
'44321'	'115 '	'Aneurysm'	DISSECTION OF CAROTID ARTERY (Begin 2002)
'44322'	'115 '	'Aneurysm'	DISSECTION OF ILIAC ARTERY (Begin 2002)
'44323'	'115 '	'Aneurysm'	DISSECTION OF RENAL ARTERY (Begin 2002)
'44324'	'115 '	'Aneurysm'	DISSECTION OF VARTEBRAL ARTERY (Begin 2002)
'44329'	'115 '	'Aneurysm'	DISSECTION OF OTHER ARTERY (Begin 2002)
'4440 '	'116 '	'Art embolism'	ABD AORTIC EMBOLISM
'4441 '	'116 '	'Art embolism'	THORACIC AORTIC EMBOLISM
'44421'	'116 '	'Art embolism'	UPPER EXTREMITY EMBOLISM
'44422'	'116 '	'Art embolism'	LOWER EXTREMITY EMBOLISM
'44481'	'116 '	'Art embolism'	ILIAC ARTERY EMBOLISM
'44489'	'116 '	'Art embolism'	ARTERIAL EMBOLISM NEC
'4449 '	'116 '	'Art embolism'	ARTERIAL EMBOLISM NOS
'44501'	'116 '	'Art embolism'	ATHEROEMBOLISM- UPPER EXTREMITY (Begin 2002)
'44502'	'116 '	'Art embolism'	ATHEROEMBOLISM- LOWER EXTREMITY (Begin 2002)
'44581'	'116 '	'Art embolism'	ATHEROEMBOLISM- KIDNEY (Begin 2002)
'44589'	'116 '	'Art embolism'	ATHEROEMBOLISM- OTHER SITE (Begin 2002)
'4430 '	'117 '	'Ot circul dx'	RAYNAUD-s SYNDROME
'4431 '	'117 '	'Ot circul dx'	THROMBOANGIIT OBLITERANS
'44381'	'117 '	'Ot circul dx'	ANGIOPATHY IN OTHER DIS
'44382'	'117 '	'Ot circul dx'	ERYTHROMELALGIA (Begin 2005)
'44389'	'117 '	'Ot circul dx'	PERIPH VASCULAR DIS NEC
'4460 '	'117 '	'Ot circul dx'	POLYARTERITIS NODOSA
'4461 '	'117 '	'Ot circul dx'	MUCOCUTAN LYMPH NODE SYN
'4462 '	'117 '	'Ot circul dx'	HYPERSENSITIV ANGIITIS (Begin 1980, End 1990)
'44620'	'117 '	'Ot circul dx'	HYPERSENSIT ANGIITIS NOS (Begin 1990)
'44621'	'117 '	'Ot circul dx'	GOODPASTURE-S SYNDROME (Begin 1990)
'44629'	'117 '	'Ot circul dx'	HYPERSENSIT ANGIITIS NEC (Begin 1990)
'4463 '	'117 '	'Ot circul dx'	LETHAL MIDLINE GRANULOMA
'4464 '	'117 '	'Ot circul dx'	WEGENER-s GRANULOMATOSIS
'4465 '	'117 '	'Ot circul dx'	GIANT CELL ARTERITIS
'4466 '	'117 '	'Ot circul dx'	THROMBOT MICROANGIOPATHY
'4467 '	'117 '	'Ot circul dx'	TAKAYASU-s DISEASE
'4470 '	'117 '	'Ot circul dx'	ACQ ARTERIOVEN FISTULA
'4471 '	'117 '	'Ot circul dx'	STRICTURE OF ARTERY
'4472 '	'117 '	'Ot circul dx'	RUPTURE OF ARTERY
'4473 '	'117 '	'Ot circul dx'	RENAL ARTERY HYPERPLASIA
'4474 '	'117 '	'Ot circul dx'	CELIAC ART COMPRESS SYN
'4475 '	'117 '	'Ot circul dx'	NECROSIS OF ARTERY
'4476 '	'117 '	'Ot circul dx'	ARTERITIS NOS

'4478 '	'117 '	'Ot circul dx'	ARTERIAL DISEASE NEC
'4479 '	'117 '	'Ot circul dx'	ARTERIAL DISEASE NOS
'4480 '	'117 '	'Ot circul dx'	HEREDIT HEMORR TELANGIEC
'4481 '	'117 '	'Ot circul dx'	NEVUS- NON-NEOPLASTIC
'4489 '	'117 '	'Ot circul dx'	CAPILLARY DIS NEC/NOS
'4580 '	'117 '	'Ot circul dx'	ORTHOSTATIC HYPOTENSION
'4581 '	'117 '	'Ot circul dx'	CHRONIC HYPOTENSION
'4588 '	'117 '	'Ot circul dx'	OT SPEC HYPOTENSION (Begin 1997)
'4589 '	'117 '	'Ot circul dx'	HYPOTENSION NOS
'4590 '	'117 '	'Ot circul dx'	HEMORRHAGE NOS
'45989'	'117 '	'Ot circul dx'	CIRCULATORY DISEASE NEC
'4599 '	'117 '	'Ot circul dx'	CIRCULATORY DISEASE NOS
'7859 '	'117 '	'Ot circul dx'	CARDIOVAS SYS SYMP NEC
'79430'	'117 '	'Ot circul dx'	ABN CARDIOVASC STUDY NOS
'79431'	'117 '	'Ot circul dx'	ABNORM ELECTROCARDIOGRAM
'79439'	'117 '	'Ot circul dx'	ABN CARDIOVASC STUDY NEC
'7962 '	'117 '	'Ot circul dx'	ELEV BL PRES W/O HYPERTN
'V125 '	'117 '	'Ot circul dx'	HX-CIRCULATORY SYS DIS (End 1995)
'V1250'	'117 '	'Ot circul dx'	HX-CIRC DISORDER NOS (Begin 1995)
'V1253'	'117 '	'Ot circul dx'	HX SUDDEN CARDIAC ARREST (Begin 2007)
'V1254'	'117 '	'Ot circul dx'	HX TIA/STROKE W/O RESID (Begin 2007)
'V1259'	'117 '	'Ot circul dx'	HX-CIRC DISORDER NEC (Begin 1995)
'V151 '	'117 '	'Ot circul dx'	HX-MAJOR CARDIOVASC SURG
'V421 '	'117 '	'Ot circul dx'	HEART TRANSPLANT STATUS
'V432 '	'117 '	'Ot circul dx'	HEART REPLACEMENT NEC (End 2003)
'V4321'	'117 '	'Ot circul dx'	ORGAN OR TISSUE REPLACED BY OTHER MEANS- HEAR (Begin 2003)
'V4322'	'117 '	'Ot circul dx'	ORGAN OR TISSUE REPLACED BY OTHER MEANS- FULL (Begin 2003)
'V434 '	'117 '	'Ot circul dx'	BLOOD VESSEL REPLAC NEC
'V717 '	'117 '	'Ot circul dx'	OBS-SUSP CARDIOVASC DIS
'4510 '	'118 '	'Phlebitis'	SUPERFIC PHLEBITIS-LEG
'45111'	'118 '	'Phlebitis'	FEMORAL VEIN PHLEBITIS
'45119'	'118 '	'Phlebitis'	DEEP PHLEBITIS-LEG NEC
'4512 '	'118 '	'Phlebitis'	THROMBOPHLEBITIS LEG NOS
'45181'	'118 '	'Phlebitis'	ILIAC THROMBOPHLEBITIS
'45182'	'118 '	'Phlebitis'	PHLEBITIS SUPERFIC VEINS UP EXTREM (Begin 1993)
'45183'	'118 '	'Phlebitis'	PHLEBITIS DEEP VEINS UP EXTREM (Begin 1993)
'45184'	'118 '	'Phlebitis'	PHLEBITIS UP EXTREM UNSPEC VEIN (Begin 1993)
'45189'	'118 '	'Phlebitis'	THROMBOPHLEBITIS NEC
'4519 '	'118 '	'Phlebitis'	THROMBOPHLEBITIS NOS
'452 '	'118 '	'Phlebitis'	PORTAL VEIN THROMBOSIS

'4530 '	'118 '	'Phlebitis'	BUDD-CHIARI SYNDROME
'4531 '	'118 '	'Phlebitis'	THROMBOPHLEBITIS MIGRANS
'4532 '	'118 '	'Phlebitis'	VENA CAVA THROMBOSIS
'4533 '	'118 '	'Phlebitis'	RENAL VEIN THROMBOSIS
'45340'	'118 '	'Phlebitis'	DVT/EMBLSM LOWER EXT NOS (Begin 2004)
'45341'	'118 '	'Phlebitis'	DVT/EMB PROX LOWER EXT (Begin 2004)
'45342'	'118 '	'Phlebitis'	DVT/EMB DISTAL LOWER EXT (Begin 2004)
'45350'	'118 '	'Phlebitis'	Ch DVT/embl low ext NOS (Begin 2009)
'45351'	'118 '	'Phlebitis'	Ch DVT/embl prox low ext (Begin 2009)
'45352'	'118 '	'Phlebitis'	Ch DVT/embl dstl low ext (Begin 2009)
'4536 '	'118 '	'Phlebitis'	Embl suprfcl ves low ext (Begin 2009)
'45371'	'118 '	'Phlebitis'	Ch emblsm suprfcl up ext (Begin 2009)
'45372'	'118 '	'Phlebitis'	Ch DVT/embl up ext (Begin 2009)
'45373'	'118 '	'Phlebitis'	Ch emblsm up ext NOS (Begin 2009)
'45374'	'118 '	'Phlebitis'	Ch emblsm axillary veins (Begin 2009)
'45375'	'118 '	'Phlebitis'	Ch emblsm subclav veins (Begin 2009)
'45376'	'118 '	'Phlebitis'	Ch embl internl jug vein (Begin 2009)
'45377'	'118 '	'Phlebitis'	Ch embl thorac vein NEC (Begin 2009)
'45379'	'118 '	'Phlebitis'	Ch emblsm veins NEC (Begin 2009)
'4538 '	'118 '	'Phlebitis'	VENOUS THROMBOSIS NEC (end 2009)
'45381'	'118 '	'Phlebitis'	Ac embl suprfcl up ext (Begin 2009)
'45382'	'118 '	'Phlebitis'	Ac DVT/embl up ext (Begin 2009)
'45383'	'118 '	'Phlebitis'	Ac emblsm up ext NOS (Begin 2009)
'45384'	'118 '	'Phlebitis'	Ac emblsm axillary veins (Begin 2009)
'45385'	'118 '	'Phlebitis'	Ac embl subclav veins (Begin 2009)
'45386'	'118 '	'Phlebitis'	Ac embl internl jug vein (Begin 2009)
'45387'	'118 '	'Phlebitis'	Ac embl thorac vein NEC (Begin 2009)
'45389'	'118 '	'Phlebitis'	Ac embolism veins NEC (Begin 2009)
'4539 '	'118 '	'Phlebitis'	VENOUS THROMBOSIS NOS
'V1251'	'118 '	'Phlebitis'	HX-VEN THROMBOSIS (Begin 1995)
'V1252'	'118 '	'Phlebitis'	HX-THROMBOPHLEBITIS (Begin 1995)
'4540 '	'119 '	'Varicose vn'	LEG VARICOSITY W ULCER
'4541 '	'119 '	'Varicose vn'	LEG VARICOSITY W INFLAM
'4542 '	'119 '	'Varicose vn'	VARICOS LEG ULCER/INFLAM
'4548 '	'119 '	'Varicose vn'	VARICOSE VEIN LW EXTREM- OTHR COMPLIC (Begin 2002)
'4549 '	'119 '	'Varicose vn'	VARICOSE VEIN OF LEG NOS
'4550 '	'120 '	'Hemmorhoids'	INT HEMORRHOID W/O COMPL
'4551 '	'120 '	'Hemmorhoids'	INT THROMBOS HEMORRHOID
'4552 '	'120 '	'Hemmorhoids'	INT HEMRRHOID W COMP NEC
'4553 '	'120 '	'Hemmorhoids'	EXT HEMORRHOID W/O COMPL

'4554 '	'120 '	'Hemmorhoids'	EXT THROMBOS HEMORRHOID
'4555 '	'120 '	'Hemmorhoids'	EXT HEMRRHOID W COMP NEC
'4556 '	'120 '	'Hemmorhoids'	HEMORRHOIDS NOS
'4557 '	'120 '	'Hemmorhoids'	THROMBOS HEMORRHOIDS NOS
'4558 '	'120 '	'Hemmorhoids'	HEMRRHOID NOS W COMP NEC
'4559 '	'120 '	'Hemmorhoids'	RESIDUAL HEMORRHOID TAGS
'4563 '	'121 '	'Oth vein dx'	SUBLINGUAL VARICES
'4564 '	'121 '	'Oth vein dx'	SCROTAL VARICES
'4565 '	'121 '	'Oth vein dx'	PELVIC VARICES
'4566 '	'121 '	'Oth vein dx'	VULVAL VARICES
'4568 '	'121 '	'Oth vein dx'	VARICES OF OTHER SITES
'4570 '	'121 '	'Oth vein dx'	POSTMASTECT LYMPHEDEMA
'4571 '	'121 '	'Oth vein dx'	OTHER LYMPHEDEMA
'4572 '	'121 '	'Oth vein dx'	LYMPHANGITIS
'4578 '	'121 '	'Oth vein dx'	NONINFECT LYMPH DIS NEC
'4579 '	'121 '	'Oth vein dx'	NONINFECT LYMPH DIS NOS
'4591 '	'121 '	'Oth vein dx'	POSTPHLEBITIC SYNDROME (End 2002)
'45910'	'121 '	'Oth vein dx'	POSTPHLEBITIC SYNDROME W/O COMPLCATN (Begin 2002)
'45911'	'121 '	'Oth vein dx'	POSTPHLEBITIC SYNDROME WITH ULCER (Begin 2002)
'45912'	'121 '	'Oth vein dx'	POSTPHLEBITIC SYNDROME WITH INFLMMATN (Begin 2002)
'45913'	'121 '	'Oth vein dx'	POSTPHLEBITIC SYNDRME WITH ULCER/INFLM (Begin 2002)
'45919'	'121 '	'Oth vein dx'	POSTPHLEBITIC SYNDRME OTHR COMPLICATN (Begin 2002)
'4592 '	'121 '	'Oth vein dx'	COMPRESSION OF VEIN
'45930'	'121 '	'Oth vein dx'	CHRO VENOUS HYPERTENSION W/O COMPLCTNS (Begin 2002)
'45931'	'121 '	'Oth vein dx'	CHRONIC VENOUS HYPERTENSION WITH ULCER (Begin 2002)
'45932'	'121 '	'Oth vein dx'	CHRONIC VENOUS HYPERTENSION W/INFLMATN (Begin 2002)
'45933'	'121 '	'Oth vein dx'	CHRO VENOUS HYPRTENSION W ULCER/COMPLI (Begin 2002)
'45939'	'121 '	'Oth vein dx'	CHRO VENOUS HYPRTENSION W OTR COMPLI (Begin 2002)
'45981'	'121 '	'Oth vein dx'	VENOUS INSUFFICIENCY NOS
'00322'	'122 '	'Pneumonia'	SALMONELLA PNEUMONIA
'0203 '	'122 '	'Pneumonia'	PRIMARY PNEUMONIC PLAGUE
'0204 '	'122 '	'Pneumonia'	SECONDARY PNEUMON PLAGUE
'0205 '	'122 '	'Pneumonia'	PNEUMONIC PLAGUE NOS
'0212 '	'122 '	'Pneumonia'	PULMONARY TULAREMIA
'0221 '	'122 '	'Pneumonia'	PULMONARY ANTHRAX
'0310 '	'122 '	'Pneumonia'	PULMONARY MYCOBACTERIA
'0391 '	'122 '	'Pneumonia'	PULMONARY ACTINOMYCOSIS
'0521 '	'122 '	'Pneumonia'	VARICELLA PNEUMONITIS
'0551 '	'122 '	'Pneumonia'	POSTMEASLES PNEUMONIA
'0730 '	'122 '	'Pneumonia'	ORNITHOSIS PNEUMONIA

'0830 '	'122 '	'Pneumonia'	Q FEVER
'1124 '	'122 '	'Pneumonia'	CANDIDIASIS OF LUNG
'1140 '	'122 '	'Pneumonia'	PRIMARY COCCIDIOIDOMYCOS
'1144 '	'122 '	'Pneumonia'	CHRONIC PULMON COCCIDIOIDOMYCOSIS (Begin 1993)
'1145 '	'122 '	'Pneumonia'	UNSPEC PULMON COCCIDIOIDOMYCOSIS (Begin 1993)
'11505'	'122 '	'Pneumonia'	HISTOPLASM CAPS PNEUMON
'11515'	'122 '	'Pneumonia'	HISTOPLASM DUB PNEUMONIA
'11595'	'122 '	'Pneumonia'	HISTOPLASMOSIS PNEUMONIA
'1304 '	'122 '	'Pneumonia'	TOXOPLASMA PNEUMONITIS
'1363 '	'122 '	'Pneumonia'	PNEUMOCYSTOSIS
'4800 '	'122 '	'Pneumonia'	ADENOVIRAL PNEUMONIA
'4801 '	'122 '	'Pneumonia'	RESP SYNCYT VIRAL PNEUM
'4802 '	'122 '	'Pneumonia'	PARINFLUENZA VIRAL PNEUM
'4803 '	'122 '	'Pneumonia'	PNEUMONIA DUE TO SARS-ASSOCIATED CORONAVIRUS (Begin 2003)
'4808 '	'122 '	'Pneumonia'	VIRAL PNEUMONIA NEC
'4809 '	'122 '	'Pneumonia'	VIRAL PNEUMONIA NOS
'481 '	'122 '	'Pneumonia'	PNEUMOCOCCAL PNEUMONIA
'4820 '	'122 '	'Pneumonia'	K. PNEUMONIAE PNEUMONIA
'4821 '	'122 '	'Pneumonia'	PSEUDOMONAL PNEUMONIA
'4822 '	'122 '	'Pneumonia'	H.INFLUENZAE PNEUMONIA
'4823 '	'122 '	'Pneumonia'	STREPTOCOCCAL PNEUMONIA (Begin 1980, End 1992)
'48230'	'122 '	'Pneumonia'	STREP PNEUMONIA UNSPEC (Begin 1992)
'48231'	'122 '	'Pneumonia'	GRP A STREP PNEUMONIA (Begin 1992)
'48232'	'122 '	'Pneumonia'	GRP B STREP PNEUMONIA (Begin 1992)
'48239'	'122 '	'Pneumonia'	OTH STREP PNEUMONIA (Begin 1992)
'4824 '	'122 '	'Pneumonia'	STAPHYLOCOCCAL PNEUMONIA (End 1998)
'48240'	'122 '	'Pneumonia'	STAPH PNEUMONIA UNSP (Begin 1998)
'48241'	'122 '	'Pneumonia'	STAPH AUREUS PNEUMON (Begin 1998)
'48242'	'122 '	'Pneumonia'	METH RES PNEU D/T STAPH (Begin 2008)
'48249'	'122 '	'Pneumonia'	STAPH PNEUMON OTH (Begin 1998)
'4828 '	'122 '	'Pneumonia'	BACTERIAL PNEUMONIA NEC (Begin 1980, End 1992)
'48281'	'122 '	'Pneumonia'	ANAEROBIC PNEUMONIA (Begin 1992)
'48282'	'122 '	'Pneumonia'	E COLI PNEUMONIA (Begin 1992)
'48283'	'122 '	'Pneumonia'	OTH GRAM NEG PNEUMONIA (Begin 1992)
'48284'	'122 '	'Pneumonia'	LEGIONNAIRES DX (Begin 1997)
'48289'	'122 '	'Pneumonia'	BACT PNEUMONIA NEC (Begin 1992)
'4829 '	'122 '	'Pneumonia'	BACTERIAL PNEUMONIA NOS
'483 '	'122 '	'Pneumonia'	PNEUMONIA: ORGANISM NEC (Begin 1980, End 1992)
'4830 '	'122 '	'Pneumonia'	MYCOPLASMA PNEUMONIA (Begin 1992)
'4831 '	'122 '	'Pneumonia'	CHLAMYDIA PNEUMONIA (Begin 1996)

'4838 '	'122 '	'Pneumonia'	OTH SPEC ORG PNEUMONIA (Begin 1992)
'4841 '	'122 '	'Pneumonia'	PNEUM W CYTOMEG INCL DIS
'4843 '	'122 '	'Pneumonia'	PNEUMONIA IN WHOOP COUGH
'4845 '	'122 '	'Pneumonia'	PNEUMONIA IN ANTHRAX
'4846 '	'122 '	'Pneumonia'	PNEUM IN ASPERGILLOSIS
'4847 '	'122 '	'Pneumonia'	PNEUM IN OTH SYS MYCOSES
'4848 '	'122 '	'Pneumonia'	PNEUM IN INFECT DIS NEC
'485 '	'122 '	'Pneumonia'	BRONCOPNEUMONIA ORG NOS
'486 '	'122 '	'Pneumonia'	PNEUMONIA- ORGANISM NOS
'5130 '	'122 '	'Pneumonia'	ABSCESS OF LUNG
'5171 '	'122 '	'Pneumonia'	RHEUMATIC PNEUMONIA
'4870 '	'123 '	'Influenza'	INFLUENZA WITH PNEUMONIA
'4871 '	'123 '	'Influenza'	FLU W RESP MANIFEST NEC
'4878 '	'123 '	'Influenza'	FLU W MANIFESTATION NEC
'488 '	'123 '	'Influenza'	FLU D/T AVIAN FLU VIRUS (Begin 2007) (end 2009)
'4880 '	'123 '	'Influenza'	Flu dt iden avian virus (Begin 2009)
'4881 '	'123 '	'Influenza'	Flu dt iden H1N1 virus (Begin 2009)
'463 '	'124 '	'Tonsillitis'	ACUTE TONSILLITIS
'4740 '	'124 '	'Tonsillitis'	CHRONIC TONSILLITIS (End 1997)
'47400'	'124 '	'Tonsillitis'	CHRON TONSILLITIS (Begin 1997)
'47401'	'124 '	'Tonsillitis'	CHRON ADENOIDITIS (Begin 1997)
'47402'	'124 '	'Tonsillitis'	CHRON TONSIL ADENOID (Begin 1997)
'47410'	'124 '	'Tonsillitis'	HYPERTROPHY T AND A
'47411'	'124 '	'Tonsillitis'	HYPERTROPHY TONSILS
'47412'	'124 '	'Tonsillitis'	HYPERTROPHY ADENOIDS
'4742 '	'124 '	'Tonsillitis'	ADENOID VEGETATIONS
'4748 '	'124 '	'Tonsillitis'	CHR T & A DIS NEC
'4749 '	'124 '	'Tonsillitis'	CHR T & A DIS NOS
'475 '	'124 '	'Tonsillitis'	PERITONSILLAR ABSCESS
'4660 '	'125 '	'Bronchitis'	ACUTE BRONCHITIS
'4661 '	'125 '	'Bronchitis'	ACUTE BRONCHIOLITIS (End 1996)
'46611'	'125 '	'Bronchitis'	RSV BRONCHIOLITIS (Begin 1996)
'46619'	'125 '	'Bronchitis'	OTH ACUTE BRONCHIOL (Begin 1996)
'0320 '	'126 '	'Ot up rsp in'	FAUCIAL DIPHTHERIA
'0321 '	'126 '	'Ot up rsp in'	NASOPHARYNX DIPHTHERIA
'0322 '	'126 '	'Ot up rsp in'	ANT NASAL DIPHTHERIA
'0323 '	'126 '	'Ot up rsp in'	LARYNGEAL DIPHTHERIA
'0340 '	'126 '	'Ot up rsp in'	STREP SORE THROAT
'460 '	'126 '	'Ot up rsp in'	ACUTE NASOPHARYNGITIS
'4610 '	'126 '	'Ot up rsp in'	AC MAXILLARY SINUSITIS

'4611 '	'126 '	'Ot up rsp in'	AC FRONTAL SINUSITIS
'4612 '	'126 '	'Ot up rsp in'	AC ETHMOIDAL SINUSITIS
'4613 '	'126 '	'Ot up rsp in'	AC SPHENOIDAL SINUSITIS
'4618 '	'126 '	'Ot up rsp in'	OTHER ACUTE SINUSITIS
'4619 '	'126 '	'Ot up rsp in'	ACUTE SINUSITIS NOS
'462 '	'126 '	'Ot up rsp in'	ACUTE PHARYNGITIS
'4640 '	'126 '	'Ot up rsp in'	ACUTE LARYNGITIS (End 2001)
'46400'	'126 '	'Ot up rsp in'	ACUTE LARYNGITIS- W/O OBSTR (Begin 2001)
'46401'	'126 '	'Ot up rsp in'	ACUTE LARYNGITIS- W OBSTR (Begin 2001)
'46410'	'126 '	'Ot up rsp in'	AC TRACHEITIS NO OBSTRUC
'46411'	'126 '	'Ot up rsp in'	AC TRACHEITIS W OBSTRUCT
'46420'	'126 '	'Ot up rsp in'	AC LARYNGOTRACH NO OBSTR
'46421'	'126 '	'Ot up rsp in'	AC LARYNGOTRACH W OBSTR
'46430'	'126 '	'Ot up rsp in'	AC EPIGLOTTITIS NO OBSTR
'46431'	'126 '	'Ot up rsp in'	AC EPIGLOTTITIS W OBSTR
'4644 '	'126 '	'Ot up rsp in'	CROUP
'46450'	'126 '	'Ot up rsp in'	SUPRAGLOTTIS NOS- W/O OBSTR (Begin 2001)
'46451'	'126 '	'Ot up rsp in'	SUPRAGLOTTIS NOS- W/ OBSTR (Begin 2001)
'4650 '	'126 '	'Ot up rsp in'	ACUTE LARYNGOPHARYNGITIS
'4658 '	'126 '	'Ot up rsp in'	ACUTE URI MULT SITES NEC
'4659 '	'126 '	'Ot up rsp in'	ACUTE URI NOS
'4730 '	'126 '	'Ot up rsp in'	CHR MAXILLARY SINUSITIS
'4731 '	'126 '	'Ot up rsp in'	CHR FRONTAL SINUSITIS
'4732 '	'126 '	'Ot up rsp in'	CHR ETHMOIDAL SINUSITIS
'4733 '	'126 '	'Ot up rsp in'	CHR SPHENOIDAL SINUSITIS
'4738 '	'126 '	'Ot up rsp in'	CHRONIC SINUSITIS NEC
'4739 '	'126 '	'Ot up rsp in'	CHRONIC SINUSITIS NOS-
'78491'	'126 '	'Ot up rsp in'	POSTNASAL DRIP (Begin 2006)
'490 '	'127 '	'COPD'	BRONCHITIS NOS
'4910 '	'127 '	'COPD'	SIMPLE CHR BRONCHITIS
'4911 '	'127 '	'COPD'	MUCOPURUL CHR BRONCHITIS
'4912 '	'127 '	'COPD'	OBSTRUCT CHR BRONCHITIS (Begin 1980, End 1991)
'49120'	'127 '	'COPD'	OBS CHR BRNC W/O ACT EXA (Begin 1991)
'49121'	'127 '	'COPD'	OBS CHR BRNC W ACT EXA (Begin 1991)
'49122'	'127 '	'COPD'	OBS CHR BRONC W AC BRONC (Begin 2004)
'4918 '	'127 '	'COPD'	CHRONIC BRONCHITIS NEC
'4919 '	'127 '	'COPD'	CHRONIC BRONCHITIS NOS
'4920 '	'127 '	'COPD'	EMPHYSEMATOUS BLEB
'4928 '	'127 '	'COPD'	EMPHYSEMA NEC
'494 '	'127 '	'COPD'	BRONCHIECTASIS (End 2000)

'4940 '	'127 '	'COPD'	BRONCHIECTASIS W/O ACUTE EXACERBATN (Begin 2000)
'4941 '	'127 '	'COPD'	BRONCHIECTASIS W/ACUTE EXACERBATION (Begin 2000)
'496 '	'127 '	'COPD'	CHR AIRWAY OBSTRUCT NEC
'49300'	'128 '	'Asthma'	EXT ASTHMA W/O STAT ASTH
'49301'	'128 '	'Asthma'	EXT ASTHMA W STATUS ASTH
'49302'	'128 '	'Asthma'	EXT ASTHMA W/ ACUTE EXACERBATION (Begin 2000)
'49310'	'128 '	'Asthma'	INT ASTHMA W/O STAT ASTH
'49311'	'128 '	'Asthma'	INT ASTHMA W STATUS ASTH
'49312'	'128 '	'Asthma'	INT ASTHMA W/ ACUTE EXACERBATION (Begin 2000)
'49320'	'128 '	'Asthma'	CH OB ASTH W/O STAT ASTH (Begin 1989)
'49321'	'128 '	'Asthma'	CH OB ASTHMA W STAT ASTH (Begin 1989)
'49322'	'128 '	'Asthma'	CH OB ASTHMA W/ACUTE EXACERBATION (Begin 2000)
'49381'	'128 '	'Asthma'	EXERCISE INDUCED BRONCHOSPASM (Begin 2003)
'49382'	'128 '	'Asthma'	COUGH VARIANT ASTHMA (Begin 2003)
'49390'	'128 '	'Asthma'	ASTHMA W/O STATUS ASTHM
'49391'	'128 '	'Asthma'	ASTHMA W/ STATUS ASTHMAT
'49392'	'128 '	'Asthma'	ASTHMA W/ ACUTE EXACERBATION (Begin 2000)
'5070 '	'129 '	'Asp pneumon'	FOOD/VOMIT PNEUMONITIS-
'5100 '	'130 '	'Pleurisy'	EMPYEMA WITH FISTULA
'5109 '	'130 '	'Pleurisy'	EMPYEMA W/O FISTULA
'5110 '	'130 '	'Pleurisy'	PLEURISY W/O EFFUS OR TB
'5111 '	'130 '	'Pleurisy'	BACT PLEUR/EFFUS NOT TB
'5118 '	'130 '	'Pleurisy'	PLEURAL EFFUS NEC NOT TB (end 2008)
'51189'	'130 '	'Pleurisy'	EFFUSION NEC EXC TB (Begin 2008)
'5119 '	'130 '	'Pleurisy'	PLEURAL EFFUSION NOS
'5120 '	'130 '	'Pleurisy'	SPONT TENS PNEUMOTHORAX
'5128 '	'130 '	'Pleurisy'	SPONT PNEUMOTHORAX NEC
'5180 '	'130 '	'Pleurisy'	PULMONARY COLLAPSE
'5181 '	'130 '	'Pleurisy'	INTERSTITIAL EMPHYSEMA
'5182 '	'130 '	'Pleurisy'	COMPENSATORY EMPHYSEMA
'5173 '	'131 '	'Adlt resp fl'	ACUTE CHEST SYNDROME (Begin 2003)
'5185 '	'131 '	'Adlt resp fl'	POST TRAUM PULM INSUFFIC
'51881'	'131 '	'Adlt resp fl'	RESPIRATORY FAILURE (Begin 1987)
'51882'	'131 '	'Adlt resp fl'	OTHER PULMONARY INSUFF (Begin 1987)
'51883'	'131 '	'Adlt resp fl'	CHR RESP FAILURE (Begin 1998)
'51884'	'131 '	'Adlt resp fl'	AC AND CHR RESP FAILURE (Begin 1998)
'7991 '	'131 '	'Adlt resp fl'	RESPIRATORY ARREST-
'V461 '	'131 '	'Adlt resp fl'	DEPENDENCE ON RESPIRATOR (End 2004)
'V4611'	'131 '	'Adlt resp fl'	RESPIRATOR DEPEND STATUS (Begin 2004)
'V4612'	'131 '	'Adlt resp fl'	RESP DEPEND-POWR FAILURE (Begin 2004)

'V4613'	'131 '	'Adlt resp fl'	WEANING FROM RESPIRATOR (Begin 2005)
'V4614'	'131 '	'Adlt resp fl'	MECH COMP RESPIRATOR (Begin 2005)
'V462 '	'131 '	'Adlt resp fl'	OTHR DEPEND ON MACHINES/SUPPL OXYGEN (Begin 2002)
'4950 '	'132 '	'Lung externl'	FARMERS LUNG
'4951 '	'132 '	'Lung externl'	BAGASSOSIS
'4952 '	'132 '	'Lung externl'	BIRD-FANCIERS LUNG
'4953 '	'132 '	'Lung externl'	SUBEROSIS
'4954 '	'132 '	'Lung externl'	MALT WORKERS LUNG
'4955 '	'132 '	'Lung externl'	MUSHROOM WORKERS LUNG
'4956 '	'132 '	'Lung externl'	MAPL BARK-STRIPPRS LUNG
'4957 '	'132 '	'Lung externl'	VENTILATION PNEUMONIT
'4958 '	'132 '	'Lung externl'	ALLERG ALVEOL/PNEUM NEC
'4959 '	'132 '	'Lung externl'	ALLERG ALVEOL/PNEUM NOS
'500 '	'132 '	'Lung externl'	COAL WORKERS PNEUMOCON
'501 '	'132 '	'Lung externl'	ASBESTOSIS
'502 '	'132 '	'Lung externl'	SILICA PNEUMOCON NEC
'503 '	'132 '	'Lung externl'	INORG DUST PNEUMOCON NEC
'504 '	'132 '	'Lung externl'	DUST PNEUMONOPATHY NEC
'505 '	'132 '	'Lung externl'	PNEUMOCONIOSIS NOS
'5060 '	'132 '	'Lung externl'	FUM/VAPOR BRONC/PNEUMON
'5061 '	'132 '	'Lung externl'	FUM/VAPOR AC PULM EDEMA
'5062 '	'132 '	'Lung externl'	FUM/VAPOR UP RESP INFLAM
'5063 '	'132 '	'Lung externl'	FUM/VAP AC RESP COND NEC
'5064 '	'132 '	'Lung externl'	FUM/VAPOR CHR RESP COND
'5069 '	'132 '	'Lung externl'	FUM/VAPOR RESP COND NOS
'5071 '	'132 '	'Lung externl'	OIL/ESSENCE PNEUMONITIS
'5078 '	'132 '	'Lung externl'	SOLID/LIQ PNEUMONIT NEC
'5080 '	'132 '	'Lung externl'	AC PUL MANIF D/T RADIAT
'5081 '	'132 '	'Lung externl'	CHR PUL MANIF D/T RADIAT
'5088 '	'132 '	'Lung externl'	RESP COND: EXT AGENT NEC
'5089 '	'132 '	'Lung externl'	RESP COND: EXT AGENT NOS
'5131 '	'133 '	'Oth low resp'	ABSCESS OF MEDIASTINUM
'514 '	'133 '	'Oth low resp'	PULM CONGEST/HYPOSTASIS
'515 '	'133 '	'Oth low resp'	POSTINFLAM PULM FIBROSIS
'5160 '	'133 '	'Oth low resp'	PUL ALVEOLAR PROTEINOSIS
'5161 '	'133 '	'Oth low resp'	IDIO PULM HEMOSIDEROSIS
'5162 '	'133 '	'Oth low resp'	PULM ALVEOLAR MICROLITH
'5163 '	'133 '	'Oth low resp'	IDIO FIBROS ALVEOLITIS
'5168 '	'133 '	'Oth low resp'	ALVEOL PNEUMONOPATHY NEC
'5169 '	'133 '	'Oth low resp'	ALVEOL PNEUMONOPATHY NOS

'5172 '	'133 '	'Oth low resp'	SYST SCLEROSIS LUNG DIS
'5178 '	'133 '	'Oth low resp'	LUNG INVOLV IN OTH DIS
'5183 '	'133 '	'Oth low resp'	PULMONARY EOSINOPHILIA
'5184 '	'133 '	'Oth low resp'	ACUTE LUNG EDEMA NOS
'51889'	'133 '	'Oth low resp'	OTHER LUNG DISEASE NEC (Begin 1987)
'5194 '	'133 '	'Oth low resp'	DISORDERS OF DIAPHRAGM
'5198 '	'133 '	'Oth low resp'	RESP SYSTEM DISEASE NEC
'5199 '	'133 '	'Oth low resp'	RESP SYSTEM DISEASE NOS
'7825 '	'133 '	'Oth low resp'	CYANOSIS
'78600'	'133 '	'Oth low resp'	RESPIRATORY ABNORM NOS
'78601'	'133 '	'Oth low resp'	HYPERVENTILATION
'78602'	'133 '	'Oth low resp'	ORTHOPNEA
'78603'	'133 '	'Oth low resp'	APNEA (Begin 1998)
'78604'	'133 '	'Oth low resp'	CHEYNE-STOKES RESP (Begin 1998)
'78605'	'133 '	'Oth low resp'	SHORTNESS OF BREATH (Begin 1998)
'78606'	'133 '	'Oth low resp'	TACHYPNEA (Begin 1998)
'78607'	'133 '	'Oth low resp'	WHEEZING (Begin 1998)
'78609'	'133 '	'Oth low resp'	RESPIRATORY ABNORM NEC
'7862 '	'133 '	'Oth low resp'	COUGH
'7863 '	'133 '	'Oth low resp'	HEMOPTYSIS
'7864 '	'133 '	'Oth low resp'	ABNORMAL SPUTUM
'78652'	'133 '	'Oth low resp'	PAINFUL RESPIRATION
'7866 '	'133 '	'Oth low resp'	CHEST SWELLING/MASS/LUMP
'7867 '	'133 '	'Oth low resp'	ABNORMAL CHEST SOUNDS
'7868 '	'133 '	'Oth low resp'	HICCOUGH
'7869 '	'133 '	'Oth low resp'	RESP SYS/CHEST SYMP NEC
'7931 '	'133 '	'Oth low resp'	ABN FINDINGS-LUNG FIELD
'7942 '	'133 '	'Oth low resp'	ABN PULMONARY FUNC STUDY
'V126 '	'133 '	'Oth low resp'	HX-RESPIRATORY SYS DIS (End 2005)
'V1260'	'133 '	'Oth low resp'	HX RESP SYSTEM DIS NOS (Begin 2005)
'V1261'	'133 '	'Oth low resp'	PRSNL HX RECUR PNEUMONIA (Begin 2005)
'V1269'	'133 '	'Oth low resp'	HX RESP SYSTEM DIS NEC (Begin 2005)
'V426 '	'133 '	'Oth low resp'	LUNG TRANSPLANT STATUS
'470 '	'134 '	'Ot uppr resp'	DEVIATED NASAL SEPTUM
'4710 '	'134 '	'Ot uppr resp'	POLYP OF NASAL CAVITY
'4711 '	'134 '	'Ot uppr resp'	POLYPOID SINUS DEGEN
'4718 '	'134 '	'Ot uppr resp'	NASAL SINUS POLYP NEC
'4719 '	'134 '	'Ot uppr resp'	NASAL POLYP NOS
'4720 '	'134 '	'Ot uppr resp'	CHRONIC RHINITIS
'4721 '	'134 '	'Ot uppr resp'	CHRONIC PHARYNGITIS

'4722 '	'134 '	'Ot uppr resp'	CHRONIC NASOPHARYNGITIS
'4760 '	'134 '	'Ot uppr resp'	CHRONIC LARYNGITIS
'4761 '	'134 '	'Ot uppr resp'	CHR LARYNGOTRACHEITIS
'4770 '	'134 '	'Ot uppr resp'	RHINITIS DUE TO POLLEN
'4772 '	'134 '	'Ot uppr resp'	ALLERG RHINITIS-CAT/DOG (Begin 2004)
'4778 '	'134 '	'Ot uppr resp'	ALLERGIC RHINITIS NEC
'4779 '	'134 '	'Ot uppr resp'	ALLERGIC RHINITIS NOS
'4780 '	'134 '	'Ot uppr resp'	HYPERTRPH NASAL TURBINAT
'4781 '	'134 '	'Ot uppr resp'	NASAL & SINUS DIS NEC
'47811'	'134 '	'Ot uppr resp'	NASAL MUCOSITIS (ULCER) (Begin 2006)
'47819'	'134 '	'Ot uppr resp'	NASAL & SINUS DIS NEC (Begin 2006)
'47820'	'134 '	'Ot uppr resp'	DISEASE OF PHARYNX NOS
'47821'	'134 '	'Ot uppr resp'	CELLULITIS OF PHARYNX
'47822'	'134 '	'Ot uppr resp'	PARAPHARYNGEAL ABSCESS
'47824'	'134 '	'Ot uppr resp'	RETROPHARYNGEAL ABSCESS
'47825'	'134 '	'Ot uppr resp'	EDEMA PHARYNX/NASOPHARYX
'47826'	'134 '	'Ot uppr resp'	CYST PHARYNX/NASOPHARYNX
'47829'	'134 '	'Ot uppr resp'	DISEASE OF PHARYNX NEC
'47830'	'134 '	'Ot uppr resp'	VOCAL CORD PARALYSIS NOS
'47831'	'134 '	'Ot uppr resp'	VOCAL PARAL UNILAT PART
'47832'	'134 '	'Ot uppr resp'	VOCAL PARAL UNILAT TOTAL
'47833'	'134 '	'Ot uppr resp'	VOCAL PARAL BILAT PART
'47834'	'134 '	'Ot uppr resp'	VOCAL PARAL BILAT TOTAL
'4784 '	'134 '	'Ot uppr resp'	VOCAL CORD/LARYNX POLYP
'4785 '	'134 '	'Ot uppr resp'	VOCAL CORD DISEASE NEC
'4786 '	'134 '	'Ot uppr resp'	EDEMA OF LARYNX
'47870'	'134 '	'Ot uppr resp'	DISEASE OF LARYNX NOS
'47871'	'134 '	'Ot uppr resp'	LARYNGEAL CELLULITIS
'47874'	'134 '	'Ot uppr resp'	STENOSIS OF LARYNX
'47875'	'134 '	'Ot uppr resp'	LARYNGEAL SPASM
'47879'	'134 '	'Ot uppr resp'	DISEASE OF LARYNX NEC
'4788 '	'134 '	'Ot uppr resp'	URT HYPERSENS REACT NOS
'4789 '	'134 '	'Ot uppr resp'	UPPER RESP DIS NEC/NOS
'5191 '	'134 '	'Ot uppr resp'	TRACHEA/BRONCHUS DIS NEC
'51911'	'134 '	'Ot uppr resp'	ACUTE BRONCHOSPASM (Begin 2006)
'51919'	'134 '	'Ot uppr resp'	TRACHEA & BRONCH DIS NEC (Begin 2006)
'5192 '	'134 '	'Ot uppr resp'	MEDIASTINITIS
'5193 '	'134 '	'Ot uppr resp'	MEDIASTINUM DISEASE NEC
'7841 '	'134 '	'Ot uppr resp'	THROAT PAIN
'78440'	'134 '	'Ot uppr resp'	VOICE DISTURBANCE NOS

'78441'	'134 '	'Ot uppr resp'	APHONIA
'78442'	'134 '	'Ot uppr resp'	Dysphonia (Begin 2009)
'78443'	'134 '	'Ot uppr resp'	Hypernasality (Begin 2009)
'78444'	'134 '	'Ot uppr resp'	Hyponasality (Begin 2009)
'78449'	'134 '	'Ot uppr resp'	VOICE DISTURBANCE NEC
'7847 '	'134 '	'Ot uppr resp'	EPISTAXIS
'7848 '	'134 '	'Ot uppr resp'	HEMORRHAGE FROM THROAT
'7849 '	'134 '	'Ot uppr resp'	SYMP INVOL HEAD/NECK NEC
'78499'	'134 '	'Ot uppr resp'	HEAD & NECK SYMPTOMS NEC (Begin 2006)
'7861 '	'134 '	'Ot uppr resp'	STRIDOR
'V414 '	'134 '	'Ot uppr resp'	VOICE PRODUCTION PROBLEM
'V440 '	'134 '	'Ot uppr resp'	TRACHEOSTOMY STATUS
'V550 '	'134 '	'Ot uppr resp'	ATTEN TO TRACHEOSTOMY
'0010 '	'135 '	'Intest infct'	CHOLERA D/T VIB CHOLERAE
'0011 '	'135 '	'Intest infct'	CHOLERA D/T VIB EL TOR
'0019 '	'135 '	'Intest infct'	CHOLERA NOS
'0020 '	'135 '	'Intest infct'	TYPHOID FEVER
'0021 '	'135 '	'Intest infct'	PARATYPHOID FEVER A
'0022 '	'135 '	'Intest infct'	PARATYPHOID FEVER B
'0023 '	'135 '	'Intest infct'	PARATYPHOID FEVER C
'0029 '	'135 '	'Intest infct'	PARATYPHOID FEVER NOS
'0030 '	'135 '	'Intest infct'	SALMONELLA ENTERITIS
'00320'	'135 '	'Intest infct'	LOCAL SALMONELLA INF NOS
'00329'	'135 '	'Intest infct'	LOCAL SALMONELLA INF NEC
'0038 '	'135 '	'Intest infct'	SALMONELLA INFECTION NEC
'0039 '	'135 '	'Intest infct'	SALMONELLA INFECTION NOS
'0040 '	'135 '	'Intest infct'	SHIGELLA DYSENTERIAE
'0041 '	'135 '	'Intest infct'	SHIGELLA FLEXNERI
'0042 '	'135 '	'Intest infct'	SHIGELLA BOYDII
'0043 '	'135 '	'Intest infct'	SHIGELLA SONNEI
'0048 '	'135 '	'Intest infct'	SHIGELLA INFECTION NEC
'0049 '	'135 '	'Intest infct'	SHIGELLOSIS NOS
'0050 '	'135 '	'Intest infct'	STAPH FOOD POISONING
'0051 '	'135 '	'Intest infct'	BOTULISM
'0052 '	'135 '	'Intest infct'	FOOD POIS D/T C. PERFRIN
'0053 '	'135 '	'Intest infct'	FOOD POIS: CLOSTRID NEC
'0054 '	'135 '	'Intest infct'	FOOD POIS: V. PARAHAEM
'0058 '	'135 '	'Intest infct'	BACT FOOD POISONING NEC (End 1995)
'00581'	'135 '	'Intest infct'	FOOD POISONING VIBRIO (Begin 1995)
'00589'	'135 '	'Intest infct'	OTH BACT FOOD POISONING (Begin 1995)

'0059 '	'135 '	'Intest infct'	FOOD POISONING NOS
'0060 '	'135 '	'Intest infct'	AC AMEBIASIS W/O ABSCESS
'0061 '	'135 '	'Intest infct'	CHR AMEBIASIS W/O ABSCES
'0062 '	'135 '	'Intest infct'	AMEBIC NONDYSENT COLITIS
'0063 '	'135 '	'Intest infct'	AMEBIC LIVER ABSCESS
'0064 '	'135 '	'Intest infct'	AMEBIC LUNG ABSCESS
'0065 '	'135 '	'Intest infct'	AMEBIC BRAIN ABSCESS
'0066 '	'135 '	'Intest infct'	AMEBIC SKIN ULCERATION
'0068 '	'135 '	'Intest infct'	AMEBIC INFECTION NEC
'0069 '	'135 '	'Intest infct'	AMEBIASIS NOS
'0070 '	'135 '	'Intest infct'	BALANTIDIASIS
'0071 '	'135 '	'Intest infct'	GIARDIASIS
'0072 '	'135 '	'Intest infct'	COCCIDIOSIS
'0073 '	'135 '	'Intest infct'	INTEST TRICHOMONIASIS
'0074 '	'135 '	'Intest infct'	OT PROTOZ INTEST DX- CRYP (Begin 1997)
'0075 '	'135 '	'Intest infct'	CYCLOSPORIASIS (Begin 2000)
'0078 '	'135 '	'Intest infct'	PROTOZOAL INTEST DIS NEC
'0079 '	'135 '	'Intest infct'	PROTOZOAL INTEST DIS NOS
'0080 '	'135 '	'Intest infct'	E. COLI ENTERITIS (Begin 1980, End 1992)
'00800'	'135 '	'Intest infct'	E. COLI ENTERITIS-NOS (Begin 1992)
'00801'	'135 '	'Intest infct'	E. COLI ENTERITIS-PATH (Begin 1992)
'00802'	'135 '	'Intest infct'	E. COLI ENTERITIS-TOX (Begin 1992)
'00803'	'135 '	'Intest infct'	E. COLI ENTERITIS-INVAS (Begin 1992)
'00804'	'135 '	'Intest infct'	E. COLI ENTERITIS-HEMOR (Begin 1992)
'00809'	'135 '	'Intest infct'	E. COLI ENTERITIS-OTHER (Begin 1992)
'0081 '	'135 '	'Intest infct'	ARIZONA ENTERITIS
'0082 '	'135 '	'Intest infct'	AEROBACTER ENTERITIS
'0083 '	'135 '	'Intest infct'	PROTEUS ENTERITIS
'00841'	'135 '	'Intest infct'	STAPHYLOCOCC ENTERITIS
'00842'	'135 '	'Intest infct'	PSEUDOMONAS ENTERITIS
'00843'	'135 '	'Intest infct'	CAMPYLOBACTER (Begin 1992)
'00844'	'135 '	'Intest infct'	YERSINIA (Begin 1992)
'00845'	'135 '	'Intest infct'	CLOSTRIDIUM DIF (Begin 1992)
'00846'	'135 '	'Intest infct'	OTHER ANAEROBES (Begin 1992)
'00847'	'135 '	'Intest infct'	OTH GRAM NEG BACT (Begin 1992)
'00849'	'135 '	'Intest infct'	BACTERIAL ENTERITIS NEC
'0085 '	'135 '	'Intest infct'	BACTERIAL ENTERITIS NOS
'0086 '	'135 '	'Intest infct'	VIRAL ENTERITIS NEC (Begin 1980, End 1992)
'00861'	'135 '	'Intest infct'	ROTAVIRUS ENTERITIS (Begin 1992)
'00862'	'135 '	'Intest infct'	ADENOVIR ENTERITIS (Begin 1992)

'00863'	'135 '	'Intest infct'	NORWALK VIR ENTERITIS (Begin 1992)
'00864'	'135 '	'Intest infct'	SML ROUND VIR ENTERITIS (Begin 1992)
'00865'	'135 '	'Intest infct'	CALCIVIRUS ENTERITIS (Begin 1992)
'00866'	'135 '	'Intest infct'	ASTROVIRUS ENTERITIS (Begin 1992)
'00867'	'135 '	'Intest infct'	ENTERITIS NEC (Begin 1992)
'00869'	'135 '	'Intest infct'	ENTERITIS NOS (Begin 1992)
'0088 '	'135 '	'Intest infct'	VIRAL ENTERITIS NOS
'0090 '	'135 '	'Intest infct'	INFECTIOUS ENTERITIS NOS
'0091 '	'135 '	'Intest infct'	ENTERITIS OF INFECT ORIG
'0092 '	'135 '	'Intest infct'	INFECTIOUS DIARRHEA NOS
'0093 '	'135 '	'Intest infct'	DIARRHEA OF INFECT ORIG
'0211 '	'135 '	'Intest infct'	ENTERIC TULAREMIA
'0222 '	'135 '	'Intest infct'	GASTROINTESTINAL ANTHRAX
'5200 '	'136 '	'Teeth dx'	ANODONTIA
'5201 '	'136 '	'Teeth dx'	SUPERNUMERARY TEETH
'5202 '	'136 '	'Teeth dx'	ABNORMAL TOOTH SIZE/FORM
'5203 '	'136 '	'Teeth dx'	MOTTLED TEETH
'5204 '	'136 '	'Teeth dx'	TOOTH FORMATION DISTURB
'5205 '	'136 '	'Teeth dx'	HEREDIT TOOTH STRUCT NEC
'5206 '	'136 '	'Teeth dx'	TOOTH ERUPTION DISTURB
'5207 '	'136 '	'Teeth dx'	TEETHING SYNDROME
'5208 '	'136 '	'Teeth dx'	TOOTH DEVEL/ERUP DIS NEC
'5209 '	'136 '	'Teeth dx'	TOOTH DEVEL/ERUP DIS NOS
'5210 '	'136 '	'Teeth dx'	DENTAL CARIES (End 2001)
'52100'	'136 '	'Teeth dx'	UNSPECIFIED DENTAL CARIES (Begin 2001)
'52101'	'136 '	'Teeth dx'	DENTAL CARIES LIMITED TO ENAMEL (Begin 2001)
'52102'	'136 '	'Teeth dx'	DENTAL CARIES EXTENDING INTO DENTINE (Begin 2001)
'52103'	'136 '	'Teeth dx'	DENTAL CARIES EXTENDING INTO PULP (Begin 2001)
'52104'	'136 '	'Teeth dx'	ARRESTED DENTAL CARIES (Begin 2001)
'52105'	'136 '	'Teeth dx'	ODONTOCLASIA (Begin 2001)
'52106'	'136 '	'Teeth dx'	DENTL CARIES-PIT/FISSURE (Begin 2004)
'52107'	'136 '	'Teeth dx'	DENTL CARIES-SMOOTH SURF (Begin 2004)
'52108'	'136 '	'Teeth dx'	DENTAL CARIES-ROOT SURF (Begin 2004)
'52109'	'136 '	'Teeth dx'	OTHER DENTAL CARIES (Begin 2001)
'5211 '	'136 '	'Teeth dx'	EXCESS ATTRITION-TEETH (End 2004)
'52110'	'136 '	'Teeth dx'	EXCESSIVE ATTRITION NOS (Begin 2004)
'52111'	'136 '	'Teeth dx'	EXCESS ATTRITION-ENAMEL (Begin 2004)
'52112'	'136 '	'Teeth dx'	EXCESS ATTRITION-DENTINE (Begin 2004)
'52113'	'136 '	'Teeth dx'	EXCESSIVE ATTRITION-PULP (Begin 2004)
'52114'	'136 '	'Teeth dx'	EXCESS ATTRITION-LOCAL (Begin 2004)

'52115'	'136 '	'Teeth dx'	EXCESS ATTRITION-GENERAL (Begin 2004)
'5212 '	'136 '	'Teeth dx'	ABRASION OF TEETH (End 2004)
'52120'	'136 '	'Teeth dx'	ABRASION NOS (Begin 2004)
'52121'	'136 '	'Teeth dx'	ABRASION-ENAMEL (Begin 2004)
'52122'	'136 '	'Teeth dx'	ABRASION-DENTINE (Begin 2004)
'52123'	'136 '	'Teeth dx'	ABRASION-PULP (Begin 2004)
'52124'	'136 '	'Teeth dx'	ABRASION-LOCALIZED (Begin 2004)
'52125'	'136 '	'Teeth dx'	ABRASION-GENERALIZED (Begin 2004)
'5213 '	'136 '	'Teeth dx'	EROSION OF TEETH (End 2004)
'52130'	'136 '	'Teeth dx'	EROSION NOS (Begin 2004)
'52131'	'136 '	'Teeth dx'	EROSION-ENAMEL (Begin 2004)
'52132'	'136 '	'Teeth dx'	EROSION-DENTINE (Begin 2004)
'52133'	'136 '	'Teeth dx'	EROSION-PULP (Begin 2004)
'52134'	'136 '	'Teeth dx'	EROSION-LOCALIZED (Begin 2004)
'52135'	'136 '	'Teeth dx'	EROSION-GENERALIZED (Begin 2004)
'5214 '	'136 '	'Teeth dx'	RESORPTION OF TEETH (End 2004)
'52140'	'136 '	'Teeth dx'	PATH RESORPTION NOS (Begin 2004)
'52141'	'136 '	'Teeth dx'	PATH RESORPTION-INTERNAL (Begin 2004)
'52142'	'136 '	'Teeth dx'	PATH RESORPTION-EXTERNAL (Begin 2004)
'52149'	'136 '	'Teeth dx'	PATH RESORPTION NEC
'5215 '	'136 '	'Teeth dx'	HYPERCEMENTOSIS
'5216 '	'136 '	'Teeth dx'	ANKYLOSIS OF TEETH
'5217 '	'136 '	'Teeth dx'	POSTERUPT COLOR CHANGE
'5218 '	'136 '	'Teeth dx'	HARD TISS DIS TEETH NEC
'52181'	'136 '	'Teeth dx'	CRACKED TOOTH (Begin 2006)
'52189'	'136 '	'Teeth dx'	DIS HARD TISS TEETH NEC (Begin 2006)
'5219 '	'136 '	'Teeth dx'	HARD TISS DIS TEETH NOS
'5220 '	'136 '	'Teeth dx'	PULPITIS
'5221 '	'136 '	'Teeth dx'	NECROSIS OF TOOTH PULP
'5222 '	'136 '	'Teeth dx'	TOOTH PULP DEGENERATION
'5223 '	'136 '	'Teeth dx'	ABN HARD TISS-TOOTH PULP
'5224 '	'136 '	'Teeth dx'	AC APICAL PERIODONTITIS
'5225 '	'136 '	'Teeth dx'	PERIAPICAL ABSCESS
'5226 '	'136 '	'Teeth dx'	CHR APICAL PERIODONTITIS
'5227 '	'136 '	'Teeth dx'	PERIAPICAL ABSC W SINUS
'5228 '	'136 '	'Teeth dx'	RADICULAR CYST
'5229 '	'136 '	'Teeth dx'	PULP/PERIAPICAL DIS NEC
'5230 '	'136 '	'Teeth dx'	ACUTE GINGIVITIS
'52300'	'136 '	'Teeth dx'	ACUTE GINGITITIS
'52301'	'136 '	'Teeth dx'	AC GINGIVITIS

'5231 '	'136 '	'Teeth dx'	CHRONIC GINGIVITIS
'52310'	'136 '	'Teeth dx'	CHRONC GINGITITIS
'52311'	'136 '	'Teeth dx'	CHR GINGIVITIS-NONPLAQUE (Begin 2006)
'5232 '	'136 '	'Teeth dx'	GINGIVAL RECESSION (End 2004)
'52320'	'136 '	'Teeth dx'	GINGIVAL RECESSION NOS (Begin 2004)
'52321'	'136 '	'Teeth dx'	GINGIVAL RECESS-MINIMAL (Begin 2004)
'52322'	'136 '	'Teeth dx'	GINGIVAL RECESS-MODERATE (Begin 2004)
'52323'	'136 '	'Teeth dx'	GINGIVAL RECESS-SEVERE (Begin 2004)
'52324'	'136 '	'Teeth dx'	GINGIVAL RECESSION-LOCAL (Begin 2004)
'52325'	'136 '	'Teeth dx'	GINGIVAL RECESS-GENERAL (Begin 2004)
'5233 '	'136 '	'Teeth dx'	ACUTE PERIODONTITIS
'52330'	'136 '	'Teeth dx'	AGGRES PERIODONTITIS NOS (Begin 2006)
'52331'	'136 '	'Teeth dx'	AGGRES PERIODONTITIS
'52332'	'136 '	'Teeth dx'	AGGRES PERIODONTITIS
'52333'	'136 '	'Teeth dx'	ACUTE PERIODONTITIS (Begin 2006)
'5234 '	'136 '	'Teeth dx'	CHRONIC PERIODONTITIS
'52340'	'136 '	'Teeth dx'	CHRONC PERIODONTITIS NOS (Begin 2006)
'52341'	'136 '	'Teeth dx'	CHR PERIODONTITIS
'52342'	'136 '	'Teeth dx'	CHRON PERIODONTITIS
'5235 '	'136 '	'Teeth dx'	PERIODONTOSIS
'5236 '	'136 '	'Teeth dx'	ACCRETIONS ON TEETH
'5238 '	'136 '	'Teeth dx'	PERIODONTAL DISEASE NEC
'5239 '	'136 '	'Teeth dx'	GINGIV/PERIODONT DIS NOS
'5240 '	'136 '	'Teeth dx'	MAJOR ANOM OF JAW SIZE (Begin 1980, End 1992)
'52400'	'136 '	'Teeth dx'	ANOM JAW SIZE-UNSPEC (Begin 1992)
'52401'	'136 '	'Teeth dx'	ANOM JAW SIZE-MAX HYPER (Begin 1992)
'52402'	'136 '	'Teeth dx'	ANOM JAW SIZE-MAND HYPER (Begin 1992)
'52403'	'136 '	'Teeth dx'	ANOM JAW SIZE-MAX HYPO (Begin 1992)
'52404'	'136 '	'Teeth dx'	ANOM JAW SIZE-MAND HYPO (Begin 1992)
'52405'	'136 '	'Teeth dx'	ANOM JAW SIZE-MACROGEN (Begin 1992)
'52406'	'136 '	'Teeth dx'	ANOM JAW SIZE-MICROGEN (Begin 1992)
'52407'	'136 '	'Teeth dx'	EXCESSIVE TUBEROSITY-JAW (Begin 2004)
'52409'	'136 '	'Teeth dx'	ANOM JAW SIZE-NEC (Begin 1992)
'5241 '	'136 '	'Teeth dx'	JAW-CRANIAL BASE ANOMALY (Begin 1980, End 1992)
'52410'	'136 '	'Teeth dx'	JAW-CRAN ANOMALY NOS (Begin 1992)
'52411'	'136 '	'Teeth dx'	JAW-CRAN ANOMALY-MAX (Begin 1992)
'52412'	'136 '	'Teeth dx'	JAW-CRAN ANOMALY-OTH JAW (Begin 1992)
'52419'	'136 '	'Teeth dx'	JAW-CRAN ANOMALY-NEC (Begin 1992)
'5242 '	'136 '	'Teeth dx'	DENTAL ARCH ANOMALY (End 2004)
'52420'	'136 '	'Teeth dx'	ANOMALY DENTAL ARCH NOS (Begin 2004)

'52421'	'136 '	'Teeth dx'	ANGLE-S CLASS I (Begin 2004)
'52422'	'136 '	'Teeth dx'	ANGLE-S CLASS II (Begin 2004)
'52423'	'136 '	'Teeth dx'	ANGLE-S CLASS III (Begin 2004)
'52424'	'136 '	'Teeth dx'	OPEN ANTERIOR OCCLUSION (Begin 2004)
'52425'	'136 '	'Teeth dx'	OPEN POSTERIOR OCCLUSION (Begin 2004)
'52426'	'136 '	'Teeth dx'	EXCESS HORIZONTL OVERLAP (Begin 2004)
'52427'	'136 '	'Teeth dx'	REVERSE ARTICULATION (Begin 2004)
'52428'	'136 '	'Teeth dx'	ANOM INTERARCH DISTANCE (Begin 2004)
'52429'	'136 '	'Teeth dx'	ANOMALY DENTAL ARCH NEC (Begin 2004)
'5243 '	'136 '	'Teeth dx'	TOOTH POSITION ANOMALY (End 2004)
'52430'	'136 '	'Teeth dx'	TOOTH POSITION ANOM NOS (Begin 2004)
'52431'	'136 '	'Teeth dx'	CROWDING OF TEETH (Begin 2004)
'52432'	'136 '	'Teeth dx'	EXCESSIVE SPACING-TEETH (Begin 2004)
'52433'	'136 '	'Teeth dx'	HORIZONTL DISPLACE-TEETH (Begin 2004)
'52434'	'136 '	'Teeth dx'	VERTICAL DISPLACE-TEETH (Begin 2004)
'52435'	'136 '	'Teeth dx'	ROTATION OF TEETH (Begin 2004)
'52436'	'136 '	'Teeth dx'	INSUF INTEROCCLUSL-TEETH (Begin 2004)
'52437'	'136 '	'Teeth dx'	EXCES INTEROCCLUSL-TEETH (Begin 2004)
'52439'	'136 '	'Teeth dx'	TOOTH POSITION ANOM NEC (Begin 2004)
'5244 '	'136 '	'Teeth dx'	MALOCCLUSION NOS
'5245 '	'136 '	'Teeth dx'	ABN DENTOFACIAL FUNCTION (End 2004)
'52450'	'136 '	'Teeth dx'	DENTOFAC FUNCT ABNOR NOS (Begin 2004)
'52451'	'136 '	'Teeth dx'	ABNORMAL JAW CLOSURE (Begin 2004)
'52452'	'136 '	'Teeth dx'	LIMITED MANDIBULAR ROM (Begin 2004)
'52453'	'136 '	'Teeth dx'	DEV OPEN/CLOSE MANDIBLE (Begin 2004)
'52454'	'136 '	'Teeth dx'	INSUFF ANTERIOR GUIDANCE (Begin 2004)
'52455'	'136 '	'Teeth dx'	CENTRIC OCCL INTRCSP DIS (Begin 2004)
'52456'	'136 '	'Teeth dx'	NONWORK SIDE INTERFRNCE (Begin 2004)
'52457'	'136 '	'Teeth dx'	LACK POST OCCLSL SUPPORT (Begin 2004)
'52459'	'136 '	'Teeth dx'	DENTOFAC FUNCT ABNOR NEC (Begin 2004)
'5246 '	'136 '	'Teeth dx'	TEMPOROMANDIBULAR JT DIS (Begin 1980, End 1991)
'52460'	'136 '	'Teeth dx'	TMJ DISORDERS NOS (Begin 1991)
'52461'	'136 '	'Teeth dx'	ADHESNS/ANKYLOSIS - TMJ (Begin 1991)
'52462'	'136 '	'Teeth dx'	ARTHRALGIA TMJ (Begin 1991)
'52463'	'136 '	'Teeth dx'	ARTICULAR DISC DISORDER (Begin 1991)
'52464'	'136 '	'Teeth dx'	TMJ SOUNDS OPN/CLOSE JAW (Begin 2004)
'52469'	'136 '	'Teeth dx'	OTHER SPECF TMJ DISORDRS (Begin 1991)
'52470'	'136 '	'Teeth dx'	ALVEOLAR ANOMALY NOS (Begin 1992)
'52471'	'136 '	'Teeth dx'	ALVEOLAR MAXIL HYPER (Begin 1992)
'52472'	'136 '	'Teeth dx'	ALVEOLAR MAND HYPER (Begin 1992)

'52473'	'136 '	'Teeth dx'	ALVEOLAR MAXIL HYPO (Begin 1992)
'52474'	'136 '	'Teeth dx'	ALVEOLAR MAND HYPO (Begin 1992)
'52475'	'136 '	'Teeth dx'	VERTICAL DISPLACE TEETH (Begin 2004)
'52476'	'136 '	'Teeth dx'	OCCLUSAL PLANE DEVIATION (Begin 2004)
'52479'	'136 '	'Teeth dx'	ALVEOLAR ANOMALY NEC (Begin 1992)
'5248 '	'136 '	'Teeth dx'	DENTOFACIAL ANOMALY NEC (End 2004)
'52481'	'136 '	'Teeth dx'	ANTERIOR SOFT TISS IMPG (Begin 2004)
'52482'	'136 '	'Teeth dx'	POSTERIOR SOFT TISS IMPG (Begin 2004)
'52489'	'136 '	'Teeth dx'	DENTOFACIAL ANOMALY NEC (Begin 2004)
'5249 '	'136 '	'Teeth dx'	DENTOFACIAL ANOMALY NOS
'5250 '	'136 '	'Teeth dx'	EXFOLIATION OF TEETH
'5251 '	'136 '	'Teeth dx'	LOSS OF TEETH- ACQUIRED (End 2001)
'52510'	'136 '	'Teeth dx'	ACQUIRED ABSENCE OF TEETH NOS (Begin 2001)
'52511'	'136 '	'Teeth dx'	LOSS OF TEETH DUE TO TRAUMA (Begin 2001)
'52512'	'136 '	'Teeth dx'	LOSS OF TEETH DUE TO PERIODONTAL DX (Begin 2001)
'52513'	'136 '	'Teeth dx'	LOSS OF TEETH DUE TO CARIES (Begin 2001)
'52519'	'136 '	'Teeth dx'	OTHER LOSS OF TEETH (Begin 2001)
'5252 '	'136 '	'Teeth dx'	ATROPHY ALVEOLAR RIDGE (End 2004)
'52520'	'136 '	'Teeth dx'	ATROPHY ALVLAR RIDGE NOS (Begin 2004)
'52521'	'136 '	'Teeth dx'	ATROPHY MANDIBLE-MINIMAL (Begin 2004)
'52522'	'136 '	'Teeth dx'	ATROPHY MANDIBLE-MODRATE (Begin 2004)
'52523'	'136 '	'Teeth dx'	ATROPHY MANDIBLE-SEVERE (Begin 2004)
'52524'	'136 '	'Teeth dx'	ATROPHY MAXILLA-MINIMAL (Begin 2004)
'52525'	'136 '	'Teeth dx'	ATROPHY MAXILLA-MODERATE (Begin 2004)
'52526'	'136 '	'Teeth dx'	ATROPHY MAXILLA-SEVERE (Begin 2004)
'5253 '	'136 '	'Teeth dx'	RETAINED DENTAL ROOT
'52540'	'136 '	'Teeth dx'	COMPLETE EDENTULISM NOS (Begin 2005)
'52541'	'136 '	'Teeth dx'	COMP EDENTULISM (Begin 2005)
'52542'	'136 '	'Teeth dx'	COMP EDENTULISM (Begin 2005)
'52543'	'136 '	'Teeth dx'	COMP EDENTULSM (Begin 2005)
'52544'	'136 '	'Teeth dx'	COMP EDENTULISM (Begin 2005)
'52550'	'136 '	'Teeth dx'	PARTIAL EDENTULISM NOS (Begin 2005)
'52551'	'136 '	'Teeth dx'	PART EDENTULISM (Begin 2005)
'52552'	'136 '	'Teeth dx'	PART EDENTULISM (Begin 2005)
'52553'	'136 '	'Teeth dx'	PART EDENTULSM (Begin 2005)
'52554'	'136 '	'Teeth dx'	PART EDENTULISM (Begin 2005)
'52560'	'136 '	'Teeth dx'	UNSAT RESTORE TOOTH NOS (Begin 2006)
'52561'	'136 '	'Teeth dx'	OPEN RESTORATION MARGINS (Begin 2006)
'52562'	'136 '	'Teeth dx'	OVERHANG DENTAL RESTORE (Begin 2006)
'52563'	'136 '	'Teeth dx'	FX DENTAL MAT W/O LOSS (Begin 2006)

'52564'	'136 '	'Teeth dx'	FX DENTL MATERIAL W LOSS (Begin 2006)
'52565'	'136 '	'Teeth dx'	CONTOUR RESTORE TOOTH (Begin 2006)
'52566'	'136 '	'Teeth dx'	ALLERGY DENTAL RES MAT (Begin 2006)
'52567'	'136 '	'Teeth dx'	POOR AESTHETICS RESTORE (Begin 2006)
'52569'	'136 '	'Teeth dx'	UNSAT RESTORE TOOTH NEC (Begin 2006)
'52571'	'136 '	'Teeth dx'	OSSEO FAIL DENTAL IMPLNT (Begin 2007)
'52572'	'136 '	'Teeth dx'	POST-OSSE BIOL FAIL IMPL (Begin 2007)
'52573'	'136 '	'Teeth dx'	POST-OSSE MECH FAIL IMPL (Begin 2007)
'52579'	'136 '	'Teeth dx'	ENDOS DENTL IMP FAIL NEC (Begin 2007)
'5258 '	'136 '	'Teeth dx'	DENTAL DISORDER NEC
'5259 '	'136 '	'Teeth dx'	DENTAL DISORDER NOS
'5260 '	'136 '	'Teeth dx'	DEVEL ODONTOGENIC CYSTS
'5261 '	'136 '	'Teeth dx'	FISSURAL CYSTS OF JAW
'5262 '	'136 '	'Teeth dx'	CYSTS OF JAWS NEC
'5263 '	'136 '	'Teeth dx'	CENT GIANT CELL GRANULOM
'5264 '	'136 '	'Teeth dx'	INFLAMMATION OF JAW
'5265 '	'136 '	'Teeth dx'	ALVEOLITIS OF JAW
'52661'	'136 '	'Teeth dx'	PERFOR ROOT CANAL SPACE (Begin 2006)
'52662'	'136 '	'Teeth dx'	ENDODONTIC OVERFILL (Begin 2006)
'52663'	'136 '	'Teeth dx'	ENDODONTIC UNDERFILL (Begin 2006)
'52669'	'136 '	'Teeth dx'	PERIRADICULAR PATH NEC (Begin 2006)
'52681'	'136 '	'Teeth dx'	EXOSTOSIS OF JAW
'52689'	'136 '	'Teeth dx'	JAW DISEASE NEC
'5269 '	'136 '	'Teeth dx'	JAW DISEASE NOS
'V523 '	'136 '	'Teeth dx'	FITTING DENTAL PROSTHES
'V534 '	'136 '	'Teeth dx'	FIT ORTHODONTIC DEVICE
'V585 '	'136 '	'Teeth dx'	ORTHODONTICS AFTERCARE
'V722 '	'136 '	'Teeth dx'	DENTAL EXAMINATION
'5270 '	'137 '	'Mouth dx'	SALIVARY GLAND ATROPHY
'5271 '	'137 '	'Mouth dx'	SALIVARY GLND HYPRTROPHY
'5272 '	'137 '	'Mouth dx'	SIALOADENITIS
'5273 '	'137 '	'Mouth dx'	SALIVARY GLAND ABSCESS
'5274 '	'137 '	'Mouth dx'	SALIVARY GLAND FISTULA
'5275 '	'137 '	'Mouth dx'	SIALOLITHIASIS
'5276 '	'137 '	'Mouth dx'	SALIVARY GLAND MUCOCELE
'5277 '	'137 '	'Mouth dx'	SALIVARY SECRETION DIS
'5278 '	'137 '	'Mouth dx'	SALIVARY GLAND DIS NEC
'5279 '	'137 '	'Mouth dx'	SALIVARY GLAND DIS NOS
'5280 '	'137 '	'Mouth dx'	STOMATITIS
'52800'	'137 '	'Mouth dx'	STOMATITIS/MUCOSITIS NOS (Begin 2006)

'52809'	'137 '	'Mouth dx'	STOMATITS & MUCOSITS NEC (Begin 2006)
'5281 '	'137 '	'Mouth dx'	CANCRUM ORIS
'5282 '	'137 '	'Mouth dx'	ORAL APHTHAE
'5283 '	'137 '	'Mouth dx'	CELLULITIS/ABSCESS MOUTH
'5284 '	'137 '	'Mouth dx'	ORAL SOFT TISSUE CYST
'5285 '	'137 '	'Mouth dx'	DISEASES OF LIPS
'5286 '	'137 '	'Mouth dx'	LEUKOPLAKIA ORAL MUCOSA
'5287 '	'137 '	'Mouth dx'	ORAL EPITHELIUM DIS NEC (End 2004)
'52871'	'137 '	'Mouth dx'	KERATIN RIDGE MUCOSA-MIN (Begin 2004)
'52872'	'137 '	'Mouth dx'	KERATIN RIDGE MUC-EXCESS (Begin 2004)
'52879'	'137 '	'Mouth dx'	DIST ORAL EPITHELIUM NEC (Begin 2004)
'5288 '	'137 '	'Mouth dx'	ORAL SUBMUCOSAL FIBROSIS
'5289 '	'137 '	'Mouth dx'	ORAL SOFT TISSUE DIS NEC
'5290 '	'137 '	'Mouth dx'	GLOSSITIS
'5291 '	'137 '	'Mouth dx'	GEOGRAPHIC TONGUE
'5292 '	'137 '	'Mouth dx'	MED RHOMBOID GLOSSITIS
'5293 '	'137 '	'Mouth dx'	HYPERTROPH TONGUE PAPILL
'5294 '	'137 '	'Mouth dx'	ATROPHY TONGUE PAPILLAE
'5295 '	'137 '	'Mouth dx'	PLICATED TONGUE
'5296 '	'137 '	'Mouth dx'	GLOSSODYNIA
'5298 '	'137 '	'Mouth dx'	TONGUE DISORDER NEC
'5299 '	'137 '	'Mouth dx'	TONGUE DISORDER NOS
'7924 '	'137 '	'Mouth dx'	ABN FINDINGS-SALIVA
'4561 '	'138 '	'Esophgeal dx'	ESOPH VARICES W/O BLEED
'45621'	'138 '	'Esophgeal dx'	ESOPH VARICE OTH DIS NOS
'5300 '	'138 '	'Esophgeal dx'	ACHALASIA & CARDIOSPASM
'5301 '	'138 '	'Esophgeal dx'	ESOPHAGITIS (End 1993)
'53010'	'138 '	'Esophgeal dx'	ESOPHAGITIS UNSPEC (Begin 1993)
'53011'	'138 '	'Esophgeal dx'	REFLUX ESOPHAGITIS (Begin 1993)
'53012'	'138 '	'Esophgeal dx'	ACUTE ESOPHAGITIS (Begin 2001)
'53013'	'138 '	'Esophgeal dx'	EOSINOPHILIC ESOPHAGITIS (Begin 2008)
'53019'	'138 '	'Esophgeal dx'	OTH ESOPHAGITIS (Begin 1993)
'5302 '	'138 '	'Esophgeal dx'	ULCER OF ESOPHAGUS (End 2003)
'53020'	'138 '	'Esophgeal dx'	ULCER OF ESOPHAGUS WITHOUT BLEEDING (Begin 2003)
'53021'	'138 '	'Esophgeal dx'	ULCER OF ESOPHAGUS WITH BLEEDING (Begin 2003)
'5303 '	'138 '	'Esophgeal dx'	ESOPHAGEAL STRICTURE
'5304 '	'138 '	'Esophgeal dx'	PERFORATION OF ESOPHAGUS
'5305 '	'138 '	'Esophgeal dx'	DYSKINESIA OF ESOPHAGUS
'5306 '	'138 '	'Esophgeal dx'	ACQ ESOPHAG DIVERTICULUM
'5308 '	'138 '	'Esophgeal dx'	ESOPHAGEAL DISORDER NEC (End 1993)

'53081'	'138 '	'Esophgeal dx'	ESOPHAGEAL REFLUX (Begin 1993)
'53083'	'138 '	'Esophgeal dx'	ESOPHAGEAL LEUKOPLAKIA (Begin 1993)
'53084'	'138 '	'Esophgeal dx'	TRACHEOESOPHAGEAL FISTULA (Begin 1993)
'53085'	'138 '	'Esophgeal dx'	BARRETTS ESOPHAGUS (Begin 2003)
'53089'	'138 '	'Esophgeal dx'	OTH SPEC DISORDER ESOPHAGUS (Begin 1993)
'5309 '	'138 '	'Esophgeal dx'	ESOPHAGEAL DISORDER NOS
'53110'	'139 '	'Gasduo ulcer'	AC STOMACH ULCER W PERF
'53111'	'139 '	'Gasduo ulcer'	AC STOM ULC W PERF-OBST
'53130'	'139 '	'Gasduo ulcer'	ACUTE STOMACH ULCER NOS
'53131'	'139 '	'Gasduo ulcer'	AC STOMACH ULC NOS-OBSTR
'53150'	'139 '	'Gasduo ulcer'	CHR STOMACH ULCER W PERF
'53151'	'139 '	'Gasduo ulcer'	CHR STOM ULC W PERF-OBST
'53170'	'139 '	'Gasduo ulcer'	CHR STOMACH ULCER NOS
'53171'	'139 '	'Gasduo ulcer'	CHR STOMACH ULC NOS-OBST
'53190'	'139 '	'Gasduo ulcer'	STOMACH ULCER NOS
'53191'	'139 '	'Gasduo ulcer'	STOMACH ULCER NOS-OBSTR
'53210'	'139 '	'Gasduo ulcer'	AC DUODENAL ULCER W PERF
'53211'	'139 '	'Gasduo ulcer'	AC DUODEN ULC PERF-OBSTR
'53230'	'139 '	'Gasduo ulcer'	ACUTE DUODENAL ULCER NOS
'53231'	'139 '	'Gasduo ulcer'	AC DUODENAL ULC NOS-OBST
'53250'	'139 '	'Gasduo ulcer'	CHR DUODEN ULCER W PERF
'53251'	'139 '	'Gasduo ulcer'	CHR DUODEN ULC PERF-OBST
'53270'	'139 '	'Gasduo ulcer'	CHR DUODENAL ULCER NOS
'53271'	'139 '	'Gasduo ulcer'	CHR DUODEN ULC NOS-OBSTR
'53290'	'139 '	'Gasduo ulcer'	DUODENAL ULCER NOS
'53291'	'139 '	'Gasduo ulcer'	DUODENAL ULCER NOS-OBSTR
'53310'	'139 '	'Gasduo ulcer'	AC PEPTIC ULCER W PERFOR
'53311'	'139 '	'Gasduo ulcer'	AC PEPTIC ULC W PERF-OBS
'53330'	'139 '	'Gasduo ulcer'	ACUTE PEPTIC ULCER NOS
'53331'	'139 '	'Gasduo ulcer'	AC PEPTIC ULCER NOS-OBST
'53350'	'139 '	'Gasduo ulcer'	CHR PEPTIC ULCER W PERF
'53351'	'139 '	'Gasduo ulcer'	CHR PEPTIC ULC PERF-OBST
'53370'	'139 '	'Gasduo ulcer'	CHRONIC PEPTIC ULCER NOS
'53371'	'139 '	'Gasduo ulcer'	CHR PEPTIC ULCER NOS-OBS
'53390'	'139 '	'Gasduo ulcer'	PEPTIC ULCER NOS
'53391'	'139 '	'Gasduo ulcer'	PEPTIC ULCER NOS-OBSTRUC
'53410'	'139 '	'Gasduo ulcer'	AC MARGINAL ULCER W PERF
'53411'	'139 '	'Gasduo ulcer'	AC MARGIN ULC W PERF-OBS
'53430'	'139 '	'Gasduo ulcer'	AC MARGINAL ULCER NOS
'53431'	'139 '	'Gasduo ulcer'	AC MARGINAL ULC NOS-OBST

'53450'	'139 '	'Gasduo ulcer'	CHR MARGINAL ULC W PERF
'53451'	'139 '	'Gasduo ulcer'	CHR MARGIN ULC PERF-OBST
'53470'	'139 '	'Gasduo ulcer'	CHR MARGINAL ULCER NOS
'53471'	'139 '	'Gasduo ulcer'	CHR MARGINAL ULC NOS-OBS
'53490'	'139 '	'Gasduo ulcer'	GASTROJEJUNAL ULCER NOS
'53491'	'139 '	'Gasduo ulcer'	GASTROJEJUN ULC NOS-OBST
'V1271'	'139 '	'Gasduo ulcer'	HX PEPTIC ULCER DX (Begin 1994)
'5350 '	'140 '	'Gastritis'	ACUTE GASTRITIS (Begin 1980, End 1991)
'53500'	'140 '	'Gastritis'	ACUTE GASTRTIS W/O HMRHG (Begin 1991)
'53501'	'140 '	'Gastritis'	ACUTE GASTRITIS W HMRHG (Begin 1991)
'5351 '	'140 '	'Gastritis'	ATROPHIC GASTRITIS (Begin 1980, End 1991)
'53510'	'140 '	'Gastritis'	ATRPH GASTRTIS W/O HMRHG (Begin 1991)
'53511'	'140 '	'Gastritis'	ATRPH GASTRITIS W HMRHG (Begin 1991)
'5352 '	'140 '	'Gastritis'	GASTR MUCOSAL HYPERTROPH (Begin 1980, End 1991)
'53520'	'140 '	'Gastritis'	GSTR MCSL HYPRT W/O HMRG (Begin 1991)
'53521'	'140 '	'Gastritis'	GSTR MCSL HYPRT W HMRG (Begin 1991)
'5354 '	'140 '	'Gastritis'	GASTRITIS NEC (Begin 1980, End 1991)
'53540'	'140 '	'Gastritis'	OTH SPF GSTRT W/O HMRHG (Begin 1991)
'53541'	'140 '	'Gastritis'	OTH SPF GASTRT W HMRHG (Begin 1991)
'5355 '	'140 '	'Gastritis'	GASTRITIS/DUODENITIS NOS (Begin 1980, End 1991)
'53550'	'140 '	'Gastritis'	GSTR/DDNTS NOS W/O HMRHG (Begin 1991)
'53551'	'140 '	'Gastritis'	GSTR/DDNTS NOS W HMRHG (Begin 1991)
'5356 '	'140 '	'Gastritis'	DUODENITIS (Begin 1980, End 1991)
'53560'	'140 '	'Gastritis'	DUODENITIS W/O HMRHG (Begin 1991)
'53561'	'140 '	'Gastritis'	DUODENITIS W HMRHG (Begin 1991)
'53570'	'140 '	'Gastritis'	EOSINOPHIL GASTRT WO HEM (Begin 2008)
'53571'	'140 '	'Gastritis'	EOSINOPHILC GASTRT W HEM (Begin 2008)
'5360 '	'141 '	'Ot dx stomch'	ACHLORHYDRIA
'5361 '	'141 '	'Ot dx stomch'	AC DILATION OF STOMACH
'5362 '	'141 '	'Ot dx stomch'	PERSISTENT VOMITING
'5363 '	'141 '	'Ot dx stomch'	GASTROPARESIS (Begin 1994)
'5368 '	'141 '	'Ot dx stomch'	STOMACH FUNCTION DIS NEC
'5369 '	'141 '	'Ot dx stomch'	STOMACH FUNCTION DIS NOS
'5370 '	'141 '	'Ot dx stomch'	ACQ PYLORIC STENOSIS
'5371 '	'141 '	'Ot dx stomch'	GASTRIC DIVERTICULUM
'5372 '	'141 '	'Ot dx stomch'	CHRONIC DUODENAL ILEUS
'5373 '	'141 '	'Ot dx stomch'	DUODENAL OBSTRUCTION NEC
'5374 '	'141 '	'Ot dx stomch'	GASTRIC/DUODENAL FISTULA
'5375 '	'141 '	'Ot dx stomch'	GASTROPTOSIS
'5376 '	'141 '	'Ot dx stomch'	HOURGLASS STRICTURE STOM

'53781'	'141 '	'Ot dx stomch'	PYLOROSPASM
'53782'	'141 '	'Ot dx stomch'	ANGIO STM/DUDN (W/O HMRHG) (Begin 1990)
'53783'	'141 '	'Ot dx stomch'	ANGIO STM/DUDN W HMRHG (Begin 1991)
'53784'	'141 '	'Ot dx stomch'	DIEULAFOY LESION OF STOMACH & DUOD (Begin 2002)
'53789'	'141 '	'Ot dx stomch'	GASTRODUODENAL DIS NEC
'5379 '	'141 '	'Ot dx stomch'	GASTRODUODENAL DIS NOS
'5400 '	'142 '	'Appendicitis'	AC APPEND W PERITONITIS
'5401 '	'142 '	'Appendicitis'	ABSCESS OF APPENDIX
'5409 '	'142 '	'Appendicitis'	ACUTE APPENDICITIS NOS
'541 '	'142 '	'Appendicitis'	APPENDICITIS NOS
'542 '	'142 '	'Appendicitis'	OTHER APPENDICITIS
'5430 '	'142 '	'Appendicitis'	HYPERPLASIA OF APPENDIX
'5439 '	'142 '	'Appendicitis'	DISEASES OF APPENDIX NEC
'55000'	'143 '	'Abdom hernia'	UNILAT ING HERNIA W GANG
'55001'	'143 '	'Abdom hernia'	RECUR UNIL ING HERN-GANG
'55002'	'143 '	'Abdom hernia'	BILAT ING HERNIA W GANG
'55003'	'143 '	'Abdom hernia'	RECUR BIL ING HERN-GANG
'55010'	'143 '	'Abdom hernia'	UNILAT ING HERNIA W OBST
'55011'	'143 '	'Abdom hernia'	RECUR UNIL ING HERN-OBST
'55012'	'143 '	'Abdom hernia'	BILAT ING HERNIA W OBST
'55013'	'143 '	'Abdom hernia'	RECUR BIL ING HERN-OBSTR
'55090'	'143 '	'Abdom hernia'	UNILAT INGUINAL HERNIA
'55091'	'143 '	'Abdom hernia'	RECUR UNILAT INGUIN HERN
'55092'	'143 '	'Abdom hernia'	BILAT INGUINAL HERNIA
'55093'	'143 '	'Abdom hernia'	RECUR BILAT INGUIN HERN
'55100'	'143 '	'Abdom hernia'	UNIL FEMORAL HERN W GANG
'55101'	'143 '	'Abdom hernia'	REC UNIL FEM HERN W GANG
'55102'	'143 '	'Abdom hernia'	BILAT FEM HERN W GANG
'55103'	'143 '	'Abdom hernia'	RECUR BIL FEM HERN-GANG
'5511 '	'143 '	'Abdom hernia'	UMBILICAL HERNIA W GANGR
'55120'	'143 '	'Abdom hernia'	GANGR VENTRAL HERNIA NOS
'55121'	'143 '	'Abdom hernia'	GANGR INCISIONAL HERNIA
'55129'	'143 '	'Abdom hernia'	GANG VENTRAL HERNIA NEC
'5513 '	'143 '	'Abdom hernia'	DIAPHRAGM HERNIA W GANGR
'5518 '	'143 '	'Abdom hernia'	HERNIA- SITE NEC W GANGR
'5519 '	'143 '	'Abdom hernia'	HERNIA- SITE NOS W GANGR
'55200'	'143 '	'Abdom hernia'	UNIL FEMORAL HERN W OBST
'55201'	'143 '	'Abdom hernia'	REC UNIL FEM HERN W OBST
'55202'	'143 '	'Abdom hernia'	BIL FEMORAL HERN W OBSTR
'55203'	'143 '	'Abdom hernia'	REC BIL FEM HERN W OBSTR

'5521 '	'143 '	'Abdom hernia'	UMBILICAL HERNIA W OBSTR
'55220'	'143 '	'Abdom hernia'	OBSTR VENTRAL HERNIA NOS
'55221'	'143 '	'Abdom hernia'	OBSTR INCISIONAL HERNIA
'55229'	'143 '	'Abdom hernia'	OBSTR VENTRAL HERNIA NEC
'5523 '	'143 '	'Abdom hernia'	DIAPHRAGM HERNIA W OBSTR
'5528 '	'143 '	'Abdom hernia'	HERNIA- SITE NEC W OBSTR
'5529 '	'143 '	'Abdom hernia'	HERNIA- SITE NOS W OBSTR
'55300'	'143 '	'Abdom hernia'	UNILAT FEMORAL HERNIA
'55301'	'143 '	'Abdom hernia'	RECUR UNIL FEMORAL HERN
'55302'	'143 '	'Abdom hernia'	BILATERAL FEMORAL HERNIA
'55303'	'143 '	'Abdom hernia'	RECUR BILAT FEMORAL HERN
'5531 '	'143 '	'Abdom hernia'	UMBILICAL HERNIA
'55320'	'143 '	'Abdom hernia'	VENTRAL HERNIA NOS
'55321'	'143 '	'Abdom hernia'	INCISIONAL HERNIA
'55329'	'143 '	'Abdom hernia'	VENTRAL HERNIA NEC
'5533 '	'143 '	'Abdom hernia'	DIAPHRAGMATIC HERNIA
'5538 '	'143 '	'Abdom hernia'	HERNIA NEC
'5539 '	'143 '	'Abdom hernia'	HERNIA NOS
'5550 '	'144 '	'Ulcerat col'	REG ENTERITIS- SM INTEST
'5551 '	'144 '	'Ulcerat col'	REG ENTERITIS- LG INTEST
'5552 '	'144 '	'Ulcerat col'	REG ENTERIT SM/LG INTEST
'5559 '	'144 '	'Ulcerat col'	REGIONAL ENTERITIS NOS
'556 '	'144 '	'Ulcerat col'	IDIOPATHIC PROCTOCOLITIS (End 1994)
'5560 '	'144 '	'Ulcerat col'	ULCERATIVE ENTEROCOLITIS (Begin 1994)
'5561 '	'144 '	'Ulcerat col'	ULCERATIVE ILEOCOLITIS (Begin 1994)
'5562 '	'144 '	'Ulcerat col'	ULCERATIVE PROCTITIS (Begin 1994)
'5563 '	'144 '	'Ulcerat col'	ULCERATIVE PROCTOSIGMOIDITIS (Begin 1994)
'5564 '	'144 '	'Ulcerat col'	PSEUDOPOLYPOSIS OF COLON (Begin 1994)
'5565 '	'144 '	'Ulcerat col'	LEFT SIDED ULCERATIVE COLITIS (Begin 1994)
'5566 '	'144 '	'Ulcerat col'	UNIVERSAL ULCERATIVE COLITIS (Begin 1994)
'5568 '	'144 '	'Ulcerat col'	OTHER ULCERATIVE COLITIS (Begin 1994)
'5569 '	'144 '	'Ulcerat col'	ULCERATIVE COLITIS NOS (Begin 1994)
'5600 '	'145 '	'Int obstruct'	INTUSSUSCEPTION
'5601 '	'145 '	'Int obstruct'	PARALYTIC ILEUS
'5602 '	'145 '	'Int obstruct'	VOLVULUS OF INTESTINE
'56030'	'145 '	'Int obstruct'	IMPACTION INTESTINE NOS
'56031'	'145 '	'Int obstruct'	GALLSTONE ILEUS
'56039'	'145 '	'Int obstruct'	IMPACTION INTESTINE NEC
'56081'	'145 '	'Int obstruct'	INTESTINAL ADHES W OBSTR
'56089'	'145 '	'Int obstruct'	INTESTINAL OBSTRUCT NEC

'5609 '	'145 '	'Int obstruct'	INTESTINAL OBSTRUCT NOS
'56200'	'146 '	'Diverticulos'	DVRTCLO SML INT (W/O HMRG) (Begin 1980)
'56201'	'146 '	'Diverticulos'	DVRTCLI SML INT (W/O HMRG) (Begin 1980)
'56202'	'146 '	'Diverticulos'	DVRTCLO SML INT W HMRHG (Begin 1991)
'56203'	'146 '	'Diverticulos'	DVRTCLI SML INT W HMRHG (Begin 1991)
'56210'	'146 '	'Diverticulos'	DVRTCLO COLON (W/O HMRHG) (Begin 1980)
'56211'	'146 '	'Diverticulos'	DVRTCLI COLON (W/O HMRHG) (Begin 1980)
'56212'	'146 '	'Diverticulos'	DVRTCLO COLON W HMRHG (Begin 1991)
'56213'	'146 '	'Diverticulos'	DVRTCLI COLON W HMRHG (Begin 1991)
'5646 '	'147 '	'Anal/rectal'	ANAL SPASM
'5650 '	'147 '	'Anal/rectal'	ANAL FISSURE
'5651 '	'147 '	'Anal/rectal'	ANAL FISTULA
'566 '	'147 '	'Anal/rectal'	ANAL & RECTAL ABSCESS
'5690 '	'147 '	'Anal/rectal'	ANAL & RECTAL POLYP
'5691 '	'147 '	'Anal/rectal'	RECTAL PROLAPSE
'5692 '	'147 '	'Anal/rectal'	RECTAL & ANAL STENOSIS
'56941'	'147 '	'Anal/rectal'	RECTAL & ANAL ULCER
'56942'	'147 '	'Anal/rectal'	ANAL OR RECTAL PAIN
'56943'	'147 '	'Anal/rectal'	ANAL SPHINCTER TEAR-OLD (Begin 2007)
'56944'	'147 '	'Anal/rectal'	DYSPLASIA OF ANUS (Begin 2008)
'56949'	'147 '	'Anal/rectal'	RECTAL & ANAL DIS NEC
'03283'	'148 '	'Peritonitis'	DIPHTHERITIC PERITONITIS
'5670 '	'148 '	'Peritonitis'	PERITONITIS IN INFEC DIS
'5671 '	'148 '	'Peritonitis'	PNEUMOCOCCAL PERITONITIS
'5672 '	'148 '	'Peritonitis'	SUPPURAT PERITONITIS NEC (End 2005)
'56721'	'148 '	'Peritonitis'	PERITONITIS (ACUTE) GEN (Begin 2005)
'56722'	'148 '	'Peritonitis'	PERITONEAL ABSCESS (Begin 2005)
'56723'	'148 '	'Peritonitis'	SPONTAN BACT PERITONITIS (Begin 2005)
'56729'	'148 '	'Peritonitis'	SUPPURAT PERITONITIS NEC (Begin 2005)
'56738'	'148 '	'Peritonitis'	RETROPERITON ABSCESS NEC (Begin 2005)
'56739'	'148 '	'Peritonitis'	RETROPERITON INFECT NEC (Begin 2005)
'5678 '	'148 '	'Peritonitis'	PERITONITIS NEC (End 2005)
'56781'	'148 '	'Peritonitis'	CHOLEPERITONITIS (Begin 2005)
'56782'	'148 '	'Peritonitis'	SCLEROSING MESENTERITIS (Begin 2005)
'56789'	'148 '	'Peritonitis'	PERITONITIS NEC (Begin 2005)
'5679 '	'148 '	'Peritonitis'	PERITONITIS NOS
'5695 '	'148 '	'Peritonitis'	INTESTINAL ABSCESS
'57400'	'149 '	'Biliary dx'	CHOLELITH W AC CHOLECYST
'57401'	'149 '	'Biliary dx'	CHOLELITH/AC GB INF-OBST
'57410'	'149 '	'Biliary dx'	CHOLELITH W CHOLECYS NEC

'57411'	'149 '	'Biliary dx'	CHOLELITH/GB INF NEC-OBS
'57420'	'149 '	'Biliary dx'	CHOLELITHIASIS NOS
'57421'	'149 '	'Biliary dx'	CHOLELITHIAS NOS W OBSTR
'57430'	'149 '	'Biliary dx'	CHOLEDOCHOLITH/AC GB INF
'57431'	'149 '	'Biliary dx'	CHOLEDOCHLITH/AC GB-OBST
'57440'	'149 '	'Biliary dx'	CHOLEDOCHLITH/GB INF NEC
'57441'	'149 '	'Biliary dx'	CHOLEDOCHLITH/GB NEC-OBS
'57450'	'149 '	'Biliary dx'	CHOLEDOCHOLITHIASIS NOS
'57451'	'149 '	'Biliary dx'	CHOLEDOCHLITH NOS W OBST
'57460'	'149 '	'Biliary dx'	CHOLELITH W/ AC W/O OBS (Begin 1996)
'57461'	'149 '	'Biliary dx'	CHOLELITH W/ AC W/ OBS (Begin 1996)
'57470'	'149 '	'Biliary dx'	CHOLELITH W/ OT W/O OBS (Begin 1996)
'57471'	'149 '	'Biliary dx'	CHOLELITH W/ OT W/ OBS (Begin 1996)
'57480'	'149 '	'Biliary dx'	CHOLELIT AC/CHR W/O OBS (Begin 1996)
'57481'	'149 '	'Biliary dx'	CHOLELIT AC/CHR W/ OBS (Begin 1996)
'57490'	'149 '	'Biliary dx'	CHOLELITH W/O OBS (Begin 1996)
'57491'	'149 '	'Biliary dx'	CHOLELITH W/ OBS (Begin 1996)
'5750 '	'149 '	'Biliary dx'	ACUTE CHOLECYSTITIS
'5751 '	'149 '	'Biliary dx'	CHOLECYSTITIS NEC (End 1996)
'57510'	'149 '	'Biliary dx'	CHOLECYSTITIS NOS (Begin 1996)
'57511'	'149 '	'Biliary dx'	CHRON CHOLECYSTITIS (Begin 1996)
'57512'	'149 '	'Biliary dx'	AC/CHR CHOLECYSTITIS (Begin 1996)
'5752 '	'149 '	'Biliary dx'	OBSTRUCTION GALLBLADDER
'5753 '	'149 '	'Biliary dx'	HYDROPS OF GALLBLADDER
'5754 '	'149 '	'Biliary dx'	PERFORATION GALLBLADDER
'5755 '	'149 '	'Biliary dx'	FISTULA OF GALLBLADDER
'5756 '	'149 '	'Biliary dx'	GB CHOLESTEROLOSIS
'5758 '	'149 '	'Biliary dx'	DIS OF GALLBLADDER NEC
'5759 '	'149 '	'Biliary dx'	DIS OF GALLBLADDER NOS
'5760 '	'149 '	'Biliary dx'	POSTCHOLECYSTECTOMY SYND
'5761 '	'149 '	'Biliary dx'	CHOLANGITIS
'5762 '	'149 '	'Biliary dx'	OBSTRUCTION OF BILE DUCT
'5763 '	'149 '	'Biliary dx'	PERFORATION OF BILE DUCT
'5764 '	'149 '	'Biliary dx'	FISTULA OF BILE DUCT
'5765 '	'149 '	'Biliary dx'	SPASM SPHINCTER OF ODDI
'5768 '	'149 '	'Biliary dx'	DIS OF BILIARY TRACT NEC
'5769 '	'149 '	'Biliary dx'	DIS OF BILIARY TRACT NOS
'7933 '	'149 '	'Biliary dx'	ABN FIND-BILIARY TRACT
'570 '	'151 '	'Oth liver dx'	ACUTE NECROSIS OF LIVER
'5715 '	'151 '	'Oth liver dx'	CIRRHOSIS OF LIVER NOS

'5716 '	'151 '	'Oth liver dx'	BILIARY CIRRHOSIS
'5718 '	'151 '	'Oth liver dx'	CHRONIC LIVER DIS NEC
'5719 '	'151 '	'Oth liver dx'	CHRONIC LIVER DIS NOS
'5720 '	'151 '	'Oth liver dx'	ABSCESS OF LIVER
'5721 '	'151 '	'Oth liver dx'	PORTAL PYEMIA
'5722 '	'151 '	'Oth liver dx'	HEPATIC COMA
'5723 '	'151 '	'Oth liver dx'	PORTAL HYPERTENSION
'5724 '	'151 '	'Oth liver dx'	HEPATORENAL SYNDROME
'5728 '	'151 '	'Oth liver dx'	OTH SEQUELA- CHR LIV DIS
'5730 '	'151 '	'Oth liver dx'	CHR PASSIV CONGEST LIVER
'5734 '	'151 '	'Oth liver dx'	HEPATIC INFARCTION
'5738 '	'151 '	'Oth liver dx'	LIVER DISORDERS NEC
'5739 '	'151 '	'Oth liver dx'	LIVER DISORDER NOS
'7824 '	'151 '	'Oth liver dx'	JAUNDICE NOS
'7891 '	'151 '	'Oth liver dx'	HEPATOMEGALY
'7895 '	'151 '	'Oth liver dx'	ASCITES (end 2007)
'78959'	'151 '	'Oth liver dx'	ASCITES NEC (Begin 2007)
'7904 '	'151 '	'Oth liver dx'	ELEV TRANSAMINASE/LDH
'7905 '	'151 '	'Oth liver dx'	ABN SERUM ENZY LEVEL NEC
'7948 '	'151 '	'Oth liver dx'	ABN LIVER FUNCTION STUDY
'V427 '	'151 '	'Oth liver dx'	LIVER TRANSPLANT STATUS
'5770 '	'152 '	'Pancreas dx'	ACUTE PANCREATITIS
'5771 '	'152 '	'Pancreas dx'	CHRONIC PANCREATITIS
'5772 '	'152 '	'Pancreas dx'	PANCREAT CYST/PSEUDOCYST
'5778 '	'152 '	'Pancreas dx'	PANCREATIC DISEASE NEC
'5779 '	'152 '	'Pancreas dx'	PANCREATIC DISEASE NOS
'5794 '	'152 '	'Pancreas dx'	PANCREATIC STEATORRHEA
'4560 '	'153 '	'GI hemorrhag'	ESOPHAG VARICES W BLEED
'45620'	'153 '	'GI hemorrhag'	BLEED ESOPH VAR OTH DIS
'5307 '	'153 '	'GI hemorrhag'	MALLORY-WEISS SYNDROME
'53082'	'153 '	'GI hemorrhag'	ESOPHAGEAL HEMORRHAGE (Begin 1993)
'53100'	'153 '	'GI hemorrhag'	AC STOMACH ULCER W HEM
'53101'	'153 '	'GI hemorrhag'	AC STOMAC ULC W HEM-OBST
'53120'	'153 '	'GI hemorrhag'	AC STOMAC ULC W HEM/PERF
'53121'	'153 '	'GI hemorrhag'	AC STOM ULC HEM/PERF-OBS
'53140'	'153 '	'GI hemorrhag'	CHR STOMACH ULC W HEM
'53141'	'153 '	'GI hemorrhag'	CHR STOM ULC W HEM-OBSTR
'53160'	'153 '	'GI hemorrhag'	CHR STOMACH ULC HEM/PERF
'53161'	'153 '	'GI hemorrhag'	CHR STOM ULC HEM/PERF-OB
'53200'	'153 '	'GI hemorrhag'	AC DUODENAL ULCER W HEM

'53201'	'153 '	'GI hemorrhag'	AC DUODEN ULC W HEM-OBST
'53220'	'153 '	'GI hemorrhag'	AC DUODEN ULC W HEM/PERF
'53221'	'153 '	'GI hemorrhag'	AC DUOD ULC HEM/PERF-OBS
'53240'	'153 '	'GI hemorrhag'	CHR DUODEN ULCER W HEM
'53241'	'153 '	'GI hemorrhag'	CHR DUODEN ULC HEM-OBSTR
'53260'	'153 '	'GI hemorrhag'	CHR DUODEN ULC HEM/PERF
'53261'	'153 '	'GI hemorrhag'	CHR DUOD ULC HEM/PERF-OB
'53300'	'153 '	'GI hemorrhag'	AC PEPTIC ULCER W HEMORR
'53301'	'153 '	'GI hemorrhag'	AC PEPTIC ULC W HEM-OBST
'53320'	'153 '	'GI hemorrhag'	AC PEPTIC ULC W HEM/PERF
'53321'	'153 '	'GI hemorrhag'	AC PEPT ULC HEM/PERF-OBS
'53340'	'153 '	'GI hemorrhag'	CHR PEPTIC ULCER W HEM
'53341'	'153 '	'GI hemorrhag'	CHR PEPTIC ULC W HEM-OBS
'53360'	'153 '	'GI hemorrhag'	CHR PEPT ULC W HEM/PERF
'53361'	'153 '	'GI hemorrhag'	CHR PEPT ULC HEM/PERF-OB
'53400'	'153 '	'GI hemorrhag'	AC MARGINAL ULCER W HEM
'53401'	'153 '	'GI hemorrhag'	AC MARGIN ULC W HEM-OBST
'53420'	'153 '	'GI hemorrhag'	AC MARGIN ULC W HEM/PERF
'53421'	'153 '	'GI hemorrhag'	AC MARG ULC HEM/PERF-OBS
'53440'	'153 '	'GI hemorrhag'	CHR MARGINAL ULCER W HEM
'53441'	'153 '	'GI hemorrhag'	CHR MARGIN ULC W HEM-OBS
'53460'	'153 '	'GI hemorrhag'	CHR MARGIN ULC HEM/PERF
'53461'	'153 '	'GI hemorrhag'	CHR MARG ULC HEM/PERF-OB
'5693 '	'153 '	'GI hemorrhag'	RECTAL & ANAL HEMORRHAGE
'5780 '	'153 '	'GI hemorrhag'	HEMATEMESIS
'5781 '	'153 '	'GI hemorrhag'	MELENA
'5789 '	'153 '	'GI hemorrhag'	GASTROINTEST HEMORR NOS
'55841'	'154 '	'Gastroent'	EOSINOPHILIC GASTROENT (Begin 2008)
'55842'	'154 '	'Gastroent'	EOSINOPHILIC COLITIS (Begin 2008)
'5589 '	'154 '	'Gastroent'	NONINF GASTROENTERIT NEC
'538 '	'155 '	'Other GI dx'	GI MUCOSITIS (ULCERATVE) (Begin 2006)
'5581 '	'155 '	'Other GI dx'	RADIATION GASTROENTERIT
'5582 '	'155 '	'Other GI dx'	TOXIC GASTROENTERITIS
'5640 '	'155 '	'Other GI dx'	CONSTIPATION (End 2001)
'56400'	'155 '	'Other GI dx'	UNSPECIFIED CONSTIPATION (Begin 2001)
'56401'	'155 '	'Other GI dx'	SLOW TRANSIT CONSTIPATION (Begin 2001)
'56402'	'155 '	'Other GI dx'	OUTLET DYSFUNCTION CONSTIPATION (Begin 2001)
'56409'	'155 '	'Other GI dx'	OTHER CONSTIPATION (Begin 2001)
'5641 '	'155 '	'Other GI dx'	IRRITABLE COLON
'5645 '	'155 '	'Other GI dx'	FUNCTIONAL DIARRHEA

'5647 '	'155 '	'Other GI dx'	MEGACOLON NEC
'5648 '	'155 '	'Other GI dx'	FUNCT DIS INTESTINE NEC (End 1998)
'56481'	'155 '	'Other GI dx'	NEUROGENIC BOWEL (Begin 1998)
'56489'	'155 '	'Other GI dx'	OTH FUNCTIONAL INTEST DX (Begin 1998)
'5649 '	'155 '	'Other GI dx'	FUNCT DIS INTESTINE NOS
'5680 '	'155 '	'Other GI dx'	PERITONEAL ADHESIONS
'56881'	'155 '	'Other GI dx'	HEMOPERITONEUM
'56882'	'155 '	'Other GI dx'	PERITONEAL EFFUSION
'56889'	'155 '	'Other GI dx'	PERITONEAL DISORDER NEC
'5689 '	'155 '	'Other GI dx'	PERITONEAL DISORDER NOS
'56981'	'155 '	'Other GI dx'	INTESTINAL FISTULA
'56982'	'155 '	'Other GI dx'	ULCERATION OF INTESTINE
'56983'	'155 '	'Other GI dx'	PERFORATION OF INTESTINE
'56984'	'155 '	'Other GI dx'	ANGIO INTES (W/O HMRHG) (Begin 1990)
'56985'	'155 '	'Other GI dx'	ANGIO INTES W HMRHG (Begin 1991)
'56986'	'155 '	'Other GI dx'	ADIEULAFOY LESION (HEMORG) OF INTSTNE (Begin 2002)
'56987'	'155 '	'Other GI dx'	Vomiting of fecal matter (Begin 2009)
'56989'	'155 '	'Other GI dx'	INTESTINAL DISORDERS NEC
'5699 '	'155 '	'Other GI dx'	INTESTINAL DISORDER NOS
'5790 '	'155 '	'Other GI dx'	CELIAC DISEASE
'5791 '	'155 '	'Other GI dx'	TROPICAL SPRUE
'5792 '	'155 '	'Other GI dx'	BLIND LOOP SYNDROME
'5798 '	'155 '	'Other GI dx'	INTEST MALABSORPTION NEC
'5799 '	'155 '	'Other GI dx'	INTEST MALABSORPTION NOS
'7871 '	'155 '	'Other GI dx'	HEARTBURN
'7872 '	'155 '	'Other GI dx'	DYSPHAGIA (end 2007)
'78720'	'155 '	'Other GI dx'	DYSPHAGIA NOS (Begin 2007)
'78721'	'155 '	'Other GI dx'	DYSPHAGIA, ORAL PHASE (Begin 2007)
'78722'	'155 '	'Other GI dx'	DYSPHAGIA, OROPHARYNGEAL (Begin 2007)
'78723'	'155 '	'Other GI dx'	DYSPHAGIA, PHARYNGEAL (Begin 2007)
'78724'	'155 '	'Other GI dx'	DYSPHAGIA,PHARYNGOESOPH (Begin 2007)
'78729'	'155 '	'Other GI dx'	DYSPHAGIA NEC (Begin 2007)
'7873 '	'155 '	'Other GI dx'	FLATUL/ERUCTAT/GAS PAIN
'7874 '	'155 '	'Other GI dx'	VISIBLE PERISTALSIS
'7875 '	'155 '	'Other GI dx'	ABNORMAL BOWEL SOUNDS
'7876 '	'155 '	'Other GI dx'	INCONTINENCE OF FECES
'7877 '	'155 '	'Other GI dx'	ABNORMAL FECES
'7879 '	'155 '	'Other GI dx'	GI SYSTEM SYMPTOMS NEC (End 1995)
'78791'	'155 '	'Other GI dx'	DIARRHEA (Begin 1995)
'78799'	'155 '	'Other GI dx'	OTHER GI SYMPTOMS (Begin 1995)

'7892 '	'155 '	'Other GI dx'	SPLENOMEGALY
'7893 '	'155 '	'Other GI dx'	ABDOM/PELVIC SWELLNG NEC (End 1994)
'78930'	'155 '	'Other GI dx'	ABDOM MASS NOS (Begin 1994)
'78931'	'155 '	'Other GI dx'	ABDOM MASS RUQ (Begin 1994)
'78932'	'155 '	'Other GI dx'	ABDOM MASS LUQ (Begin 1994)
'78933'	'155 '	'Other GI dx'	ABDOM MASS RLQ (Begin 1994)
'78934'	'155 '	'Other GI dx'	ABDOM MASS LLQ (Begin 1994)
'78935'	'155 '	'Other GI dx'	ABDOM MASS PERIUBILICAL (Begin 1994)
'78936'	'155 '	'Other GI dx'	ABDOM MASS EPIGASTRIC (Begin 1994)
'78937'	'155 '	'Other GI dx'	ABDOM MASS GENERALIZED (Begin 1994)
'78939'	'155 '	'Other GI dx'	ABDOM MASS NEC (Begin 1994)
'7894 '	'155 '	'Other GI dx'	ABDOMINAL RIGIDITY (End 1994)
'78940'	'155 '	'Other GI dx'	ABDOM RIGID NOS (Begin 1994)
'78941'	'155 '	'Other GI dx'	ABDOM RIGID RUQ (Begin 1994)
'78942'	'155 '	'Other GI dx'	ABDOM RIGID LUQ (Begin 1994)
'78943'	'155 '	'Other GI dx'	ABDOM RIGID RLQ (Begin 1994)
'78944'	'155 '	'Other GI dx'	ABDOM RIGID LLQ (Begin 1994)
'78945'	'155 '	'Other GI dx'	ABDOM RIGID PERIUBILICAL (Begin 1994)
'78946'	'155 '	'Other GI dx'	ABDOM RIGID EPIGASTRIC (Begin 1994)
'78947'	'155 '	'Other GI dx'	ABDOM RIGID GENERALIZED (Begin 1994)
'78949'	'155 '	'Other GI dx'	ABDOM RIGID NEC (Begin 1994)
'7899 '	'155 '	'Other GI dx'	ABDOMEN/PELVIS SYMP NEC
'7921 '	'155 '	'Other GI dx'	ABN FIND-STOOL CONTENTS
'7934 '	'155 '	'Other GI dx'	ABN FINDINGS-GI TRACT
'7936 '	'155 '	'Other GI dx'	ABN FIND-ABDOMINAL AREA
'V127 '	'155 '	'Other GI dx'	HX OF GI DISEASE (End 1994)
'V1270'	'155 '	'Other GI dx'	HX GI DX NOS (Begin 1994)
'V1279'	'155 '	'Other GI dx'	HX GI DX NEC (Begin 1994)
'V416 '	'155 '	'Other GI dx'	PROBLEM W SWALLOWING
'V441 '	'155 '	'Other GI dx'	GASTROSTOMY STATUS
'V442 '	'155 '	'Other GI dx'	ILEOSTOMY STATUS
'V443 '	'155 '	'Other GI dx'	COLOSTOMY STATUS
'V444 '	'155 '	'Other GI dx'	ENTEROSTOMY STATUS NEC
'V453 '	'155 '	'Other GI dx'	INTESTINAL BYPASS STATUS
'V473 '	'155 '	'Other GI dx'	DIGESTIVE PROBLEMS NEC
'V535 '	'155 '	'Other GI dx'	FIT/ADJUST ILEOSTOMY (end 2009)
'V5350'	'155 '	'Other GI dx'	Fit/adjust intestinl dev (Begin 2009)
'V5351'	'155 '	'Other GI dx'	Fit/adj gastric lap band (Begin 2009)
'V5359'	'155 '	'Other GI dx'	Fit/adjust gi app-device (Begin 2009)
'V551 '	'155 '	'Other GI dx'	ATTEN TO GASTROSTOMY

'V552 '	'155 '	'Other GI dx'	ATTEN TO ILEOSTOMY
'V553 '	'155 '	'Other GI dx'	ATTEN TO COLOSTOMY
'V554 '	'155 '	'Other GI dx'	ATTEN TO ENTEROSTOMY NEC
'5800 '	'156 '	'Nephritis'	AC PROLIFERAT NEPHRITIS
'5804 '	'156 '	'Nephritis'	AC RAPIDLY PROGR NEPHRIT
'58081'	'156 '	'Nephritis'	AC NEPHRITIS IN OTH DIS
'58089'	'156 '	'Nephritis'	ACUTE NEPHRITIS NEC
'5809 '	'156 '	'Nephritis'	ACUTE NEPHRITIS NOS
'5810 '	'156 '	'Nephritis'	NEPHROTIC SYN- PROLIFER
'5811 '	'156 '	'Nephritis'	EPIMEMBRANOUS NEPHRITIS
'5812 '	'156 '	'Nephritis'	MEMBRANOPROLIF NEPHROSIS
'5813 '	'156 '	'Nephritis'	MINIMAL CHANGE NEPHROSIS
'58181'	'156 '	'Nephritis'	NEPHROTIC SYN IN OTH DIS
'58189'	'156 '	'Nephritis'	NEPHROTIC SYNDROME NEC
'5819 '	'156 '	'Nephritis'	NEPHROTIC SYNDROME NOS
'5820 '	'156 '	'Nephritis'	CHR PROLIFERAT NEPHRITIS
'5821 '	'156 '	'Nephritis'	CHR MEMBRANOUS NEPHRITIS
'5822 '	'156 '	'Nephritis'	CHR MEMBRANOPROLIF NEPHR
'5824 '	'156 '	'Nephritis'	CHR RAPID PROGR NEPHRIT
'58281'	'156 '	'Nephritis'	CHR NEPHRITIS IN OTH DIS
'58289'	'156 '	'Nephritis'	CHRONIC NEPHRITIS NEC
'5829 '	'156 '	'Nephritis'	CHRONIC NEPHRITIS NOS
'5830 '	'156 '	'Nephritis'	PROLIFERAT NEPHRITIS NOS
'5831 '	'156 '	'Nephritis'	MEMBRANOUS NEPHRITIS NOS
'5832 '	'156 '	'Nephritis'	MEMBRANOPROLIF NEPHR NOS
'5834 '	'156 '	'Nephritis'	RAPIDLY PROG NEPHRIT NOS
'5836 '	'156 '	'Nephritis'	RENAL CORT NECROSIS NOS
'5837 '	'156 '	'Nephritis'	NEPHR NOS/MEDULL NECROS
'58381'	'156 '	'Nephritis'	NEPHRITIS NOS IN OTH DIS
'58389'	'156 '	'Nephritis'	NEPHRITIS NEC
'5839 '	'156 '	'Nephritis'	NEPHRITIS NOS
'587 '	'156 '	'Nephritis'	RENAL SCLEROSIS NOS
'5845 '	'157 '	'Ac renl fail'	LOWER NEPHRON NEPHROSIS
'5846 '	'157 '	'Ac renl fail'	AC RENAL FAIL- CORT NECR
'5847 '	'157 '	'Ac renl fail'	AC REN FAIL- MEDULL NECR
'5848 '	'157 '	'Ac renl fail'	AC RENAL FAILURE NEC
'5849 '	'157 '	'Ac renl fail'	ACUTE RENAL FAILURE NOS
'586 '	'157 '	'Ac renl fail'	RENAL FAILURE NOS
'585 '	'158 '	'Chr ren fail'	CHRONIC RENAL FAILURE (End 2005)
'5853 '	'158 '	'Chr ren fail'	CHR KIDNEY DIS STAGE III (Begin 2005)

'5854 '	'158 '	'Chr ren fail'	CHR KIDNEY DIS STAGE IV (Begin 2005)
'5855 '	'158 '	'Chr ren fail'	CHRON KIDNEY DIS STAGE V (Begin 2005)
'5856 '	'158 '	'Chr ren fail'	END STAGE RENAL DISEASE (Begin 2005)
'5859 '	'158 '	'Chr ren fail'	CHRONIC KIDNEY DIS NOS (Begin 2005)
'7925 '	'158 '	'Chr ren fail'	CLOUDY DIALYSIS EFFLUENT (Begin 2000)
'V420 '	'158 '	'Chr ren fail'	KIDNEY TRANSPLANT STATUS
'V451 '	'158 '	'Chr ren fail'	RENAL DIALYSIS STATUS (end 2008)
'V4511'	'158 '	'Chr ren fail'	RENAL DIALYSIS STATUS (Begin 2008)
'V4512'	'158 '	'Chr ren fail'	NONCMPLNT W RENAL DIALYS (Begin 2008)
'V560 '	'158 '	'Chr ren fail'	RENAL DIALYSIS ENCOUNTER
'V561 '	'158 '	'Chr ren fail'	FIT ADJUST DIALYSIS CATHET (Begin 1995)
'V562 '	'158 '	'Chr ren fail'	FIT ADJUST PERITON DIAL CATH (Begin 1998)
'V5631'	'158 '	'Chr ren fail'	ADEQUACY TESTING-HEMODIALYSIS (Begin 2000)
'V5632'	'158 '	'Chr ren fail'	ADEQUACY TESTING-PERITONEAL DIALYSIS (Begin 2000)
'V568 '	'158 '	'Chr ren fail'	DIALYSIS ENCOUNTER- NEC
'03284'	'159 '	'UTI'	DIPHTHERITIC CYSTITIS
'59000'	'159 '	'UTI'	CHR PYELONEPHRITIS NOS
'59001'	'159 '	'UTI'	CHR PYELONEPH W MED NECR
'59010'	'159 '	'UTI'	AC PYELONEPHRITIS NOS
'59011'	'159 '	'UTI'	AC PYELONEPHR W MED NECR
'5902 '	'159 '	'UTI'	RENAL/PERIRENAL ABSCESS
'5903 '	'159 '	'UTI'	PYELOURETERITIS CYSTICA
'59080'	'159 '	'UTI'	PYELONEPHRITIS NOS
'59081'	'159 '	'UTI'	PYELONEPHRIT IN OTH DIS
'5909 '	'159 '	'UTI'	INFECTION OF KIDNEY NOS
'5950 '	'159 '	'UTI'	ACUTE CYSTITIS
'5951 '	'159 '	'UTI'	CHR INTERSTIT CYSTITIS
'5952 '	'159 '	'UTI'	CHRONIC CYSTITIS NEC
'5953 '	'159 '	'UTI'	TRIGONITIS
'5954 '	'159 '	'UTI'	CYSTITIS IN OTH DIS
'59581'	'159 '	'UTI'	CYSTITIS CYSTICA
'59582'	'159 '	'UTI'	IRRADIATION CYSTITIS
'59589'	'159 '	'UTI'	CYSTITIS NEC
'5959 '	'159 '	'UTI'	CYSTITIS NOS
'5970 '	'159 '	'UTI'	URETHRAL ABSCESS
'59780'	'159 '	'UTI'	URETHRITIS NOS
'59781'	'159 '	'UTI'	URETHRAL SYNDROME NOS
'59789'	'159 '	'UTI'	URETHRITIS NEC
'59800'	'159 '	'UTI'	URETHR STRICT:INFECT NOS
'59801'	'159 '	'UTI'	URETH STRICT:OTH INFECT

'5990 '	'159 '	'UTI'	URIN TRACT INFECTION NOS
'5920 '	'160 '	'Urin stone'	CALCULUS OF KIDNEY
'5921 '	'160 '	'Urin stone'	CALCULUS OF URETER
'5929 '	'160 '	'Urin stone'	URINARY CALCULUS NOS
'5940 '	'160 '	'Urin stone'	BLAD DIVERTICULUM CALCUL
'5941 '	'160 '	'Urin stone'	BLADDER CALCULUS NEC
'5942 '	'160 '	'Urin stone'	URETHRAL CALCULUS
'5948 '	'160 '	'Urin stone'	LOWER URIN CALCUL NEC
'5949 '	'160 '	'Urin stone'	LOWER URIN CALCUL NOS
'7880 '	'160 '	'Urin stone'	RENAL COLIC
'V1301'	'160 '	'Urin stone'	HX URINARY CALCULI (Begin 1994)
'5851 '	'161 '	'Ot dx kidney'	CHRO KIDNEY DIS STAGE I (Begin 2005)
'5852 '	'161 '	'Ot dx kidney'	CHRO KIDNEY DIS STAGE II (Begin 2005)
'5880 '	'161 '	'Ot dx kidney'	RENAL OSTEODYSTROPHY
'5881 '	'161 '	'Ot dx kidney'	NEPHROGEN DIABETES INSIP
'5888 '	'161 '	'Ot dx kidney'	IMPAIRED RENAL FUNCT NEC (End 2004)
'58881'	'161 '	'Ot dx kidney'	SEC HYPERPARATHYRD-RENAL (Begin 2004)
'58889'	'161 '	'Ot dx kidney'	IMPAIR REN FUNCT DIS NEC (Begin 2004)
'5889 '	'161 '	'Ot dx kidney'	IMPAIRED RENAL FUNCT NOS
'5890 '	'161 '	'Ot dx kidney'	UNILATERAL SMALL KIDNEY
'5891 '	'161 '	'Ot dx kidney'	BILATERAL SMALL KIDNEYS
'5899 '	'161 '	'Ot dx kidney'	SMALL KIDNEY NOS
'591 '	'161 '	'Ot dx kidney'	HYDRONEPHROSIS
'5930 '	'161 '	'Ot dx kidney'	NEPHROPTOSIS
'5931 '	'161 '	'Ot dx kidney'	HYPERTROPHY OF KIDNEY
'5932 '	'161 '	'Ot dx kidney'	CYST OF KIDNEY- ACQUIRED
'5933 '	'161 '	'Ot dx kidney'	STRICTURE OF URETER
'5934 '	'161 '	'Ot dx kidney'	URETERIC OBSTRUCTION NEC
'5935 '	'161 '	'Ot dx kidney'	HYDROURETER
'5936 '	'161 '	'Ot dx kidney'	POSTURAL PROTEINURIA
'5937 '	'161 '	'Ot dx kidney'	VESICOURETERAL REFLUX (End 1994)
'59370'	'161 '	'Ot dx kidney'	VESICOURETERAL REFLUX W/O NEPHRO (Begin 1994)
'59371'	'161 '	'Ot dx kidney'	VESICOURETER REFLUX W UNILAT NEPHROP (Begin 1994)
'59372'	'161 '	'Ot dx kidney'	VESICOURETER REFLUX W BILAT NEPHROP (Begin 1994)
'59373'	'161 '	'Ot dx kidney'	VESICOURETER REFLUX NOS (Begin 1994)
'59381'	'161 '	'Ot dx kidney'	RENAL VASCULAR DISORDER
'59382'	'161 '	'Ot dx kidney'	URETERAL FISTULA
'59389'	'161 '	'Ot dx kidney'	RENAL & URETERAL DIS NEC
'5939 '	'161 '	'Ot dx kidney'	RENAL & URETERAL DIS NOS
'5960 '	'162 '	'Ot dx bladdr'	BLADDER NECK OBSTRUCTION

'5961 '	'162 '	'Ot dx bladdr'	INTESTINOVESICAL FISTULA
'5962 '	'162 '	'Ot dx bladdr'	VESICAL FISTULA NEC
'5963 '	'162 '	'Ot dx bladdr'	DIVERTICULUM OF BLADDER
'5964 '	'162 '	'Ot dx bladdr'	ATONY OF BLADDER
'5965 '	'162 '	'Ot dx bladdr'	BLADDER DYSFUNCTION NEC (Begin 1980, End 1992)
'59651'	'162 '	'Ot dx bladdr'	HYPERTONIC BLADDER (Begin 1992)
'59652'	'162 '	'Ot dx bladdr'	LOW BLADDER COMPLIANCE (Begin 1992)
'59653'	'162 '	'Ot dx bladdr'	BLADDER PARALYSIS (Begin 1992)
'59654'	'162 '	'Ot dx bladdr'	NEUROGENIC BLADDER (Begin 1992)
'59655'	'162 '	'Ot dx bladdr'	DETRUSOR SPHINC DYSSYNERG (Begin 1992)
'59659'	'162 '	'Ot dx bladdr'	OTHER FUNC DISORDER BLADD (Begin 1992)
'5966 '	'162 '	'Ot dx bladdr'	BLADDER RUPT- NONTRAUM
'5967 '	'162 '	'Ot dx bladdr'	BLADDER WALL HEMORRHAGE
'5968 '	'162 '	'Ot dx bladdr'	BLADDER DISORDER NEC
'5969 '	'162 '	'Ot dx bladdr'	BLADDER DISORDER NOS
'5981 '	'162 '	'Ot dx bladdr'	TRAUM URETHRAL STRICTURE
'5982 '	'162 '	'Ot dx bladdr'	POSTOP URETHRAL STRICTUR
'5988 '	'162 '	'Ot dx bladdr'	URETHRAL STRICTURE NEC
'5989 '	'162 '	'Ot dx bladdr'	URETHRAL STRICTURE NOS
'5991 '	'162 '	'Ot dx bladdr'	URETHRAL FISTULA
'5992 '	'162 '	'Ot dx bladdr'	URETHRAL DIVERTICULUM
'5993 '	'162 '	'Ot dx bladdr'	URETHRAL CARUNCLE
'5994 '	'162 '	'Ot dx bladdr'	URETHRAL FALSE PASSAGE
'5995 '	'162 '	'Ot dx bladdr'	PROLAPSE URETHRAL MUCOSA
'59981'	'162 '	'Ot dx bladdr'	URETHRAL HYPERMOBILITY (Begin 1992)
'59982'	'162 '	'Ot dx bladdr'	URETHRAL SPHINCTER DEFICI (Begin 1992)
'59983'	'162 '	'Ot dx bladdr'	URETHRAL INSTABILITY (Begin 1992)
'59984'	'162 '	'Ot dx bladdr'	URETHRAL DISORDERS NEC (Begin 1992)
'5996 '	'163 '	'Other GU dx'	URINARY OBSTRUCTION NOS (End 2005)
'59960'	'163 '	'Other GU dx'	URINARY OBSTRUCTION NOS (Begin 2005)
'59969'	'163 '	'Other GU dx'	URINARY OBSTRUCTION NEC (Begin 2005)
'5997 '	'163 '	'Other GU dx'	HEMATURIA (end 2008)
'59970'	'163 '	'Other GU dx'	HEMATURIA NOS (Begin 2008)
'59971'	'163 '	'Other GU dx'	GROSS HEMATURIA (Begin 2008)
'59972'	'163 '	'Other GU dx'	MICROSCOPIC HEMATURIA (Begin 2008)
'5998 '	'163 '	'Other GU dx'	URINARY TRACT DIS NEC (Begin 1980, End 1992)
'59989'	'163 '	'Other GU dx'	URIN TRACT DISORDERS NEC (Begin 1992)
'5999 '	'163 '	'Other GU dx'	URINARY TRACT DIS NOS
'7881 '	'163 '	'Other GU dx'	DYSURIA
'7882 '	'163 '	'Other GU dx'	RETENTION OF URINE (End 1993)

'78820'	'163 '	'Other GU dx'	RETENTION OF URINE UNSPECIFED (Begin 1993)
'78821'	'163 '	'Other GU dx'	INCOMPLETE BLADDER EMPTYING (Begin 1993)
'78829'	'163 '	'Other GU dx'	OTH SPEC RETENTION OF URINE (Begin 1993)
'7883 '	'163 '	'Other GU dx'	INCONTINENCE OF URINE (Begin 1980, End 1992)
'78830'	'163 '	'Other GU dx'	URINARY INCONTIN NOS (Begin 1992)
'78831'	'163 '	'Other GU dx'	URGE INCONTINENCE (Begin 1992)
'78832'	'163 '	'Other GU dx'	STRESS INCONTINENCE-MALE (Begin 1992)
'78833'	'163 '	'Other GU dx'	MIXED INCONTINENCE (Begin 1992)
'78834'	'163 '	'Other GU dx'	INCONTINENCE-W/O SENSE (Begin 1992)
'78835'	'163 '	'Other GU dx'	POST-VOID DRIBBLING (Begin 1992)
'78836'	'163 '	'Other GU dx'	NOCTURNAL ENURESIS (Begin 1992)
'78837'	'163 '	'Other GU dx'	CONTINUOUS LEAKAGE (Begin 1992)
'78838'	'163 '	'Other GU dx'	OVERFLOW INCONTINENCE (Begin 2004)
'78839'	'163 '	'Other GU dx'	URINARY INCONTIN NEC (Begin 1992)
'7884 '	'163 '	'Other GU dx'	FREQ URINATION/POLYURIA (End 1993)
'78841'	'163 '	'Other GU dx'	URINARY FREQUENCY (Begin 1993)
'78842'	'163 '	'Other GU dx'	POLYURIA (Begin 1993)
'78843'	'163 '	'Other GU dx'	NOCTURIA (Begin 1993)
'7885 '	'163 '	'Other GU dx'	OLIGURIA & ANURIA
'7886 '	'163 '	'Other GU dx'	URINATION ABNORM NEC (End 1993)
'78861'	'163 '	'Other GU dx'	SPLITTING OF URINE STREAM (Begin 1993)
'78862'	'163 '	'Other GU dx'	SLOWING OF URINE STREAM (Begin 1993)
'78863'	'163 '	'Other GU dx'	URGENCY OF URINATION (Begin 2003)
'78864'	'163 '	'Other GU dx'	URINARY HESITANCY (Begin 2006)
'78865'	'163 '	'Other GU dx'	STRAINING ON URINATION (Begin 2006)
'78869'	'163 '	'Other GU dx'	OTH ABNORM OF URINATION (Begin 1993)
'7887 '	'163 '	'Other GU dx'	URETHRAL DISCHARGE
'7888 '	'163 '	'Other GU dx'	EXTRAVASATION OF URINE
'7889 '	'163 '	'Other GU dx'	URINARY SYS SYMPTOM NEC (end 2008)
'78891'	'163 '	'Other GU dx'	FNCTNL URINARY INCONTNCE (Begin 2008)
'78899'	'163 '	'Other GU dx'	OTH SYMPTM URINARY SYSTM (Begin 2008)
'7910 '	'163 '	'Other GU dx'	PROTEINURIA
'7911 '	'163 '	'Other GU dx'	CHYLURIA
'7912 '	'163 '	'Other GU dx'	HEMOGLOBINURIA
'7913 '	'163 '	'Other GU dx'	MYOGLOBINURIA
'7914 '	'163 '	'Other GU dx'	BILIURIA
'7917 '	'163 '	'Other GU dx'	OTH CELLS/CASTS IN URINE
'7919 '	'163 '	'Other GU dx'	ABN URINE FINDINGS NEC
'7935 '	'163 '	'Other GU dx'	ABN FINDINGS-GU ORGANS
'7944 '	'163 '	'Other GU dx'	ABN KIDNEY FUNCT STUDY

'V130 '	'163 '	'Other GU dx'	HX-URINARY SYSTEM DISORD (End 1994)
'V1300'	'163 '	'Other GU dx'	HX URINARY DX NOS (Begin 1994)
'V1302'	'163 '	'Other GU dx'	PERSONAL HISTORY UTI (Begin 2005)
'V1303'	'163 '	'Other GU dx'	PERSONL HX NEPHROTIC SYN (Begin 2005)
'V1309'	'163 '	'Other GU dx'	HC URINARY DX NEC (Begin 1994)
'V417 '	'163 '	'Other GU dx'	SEXUAL FUNCTION PROBLEM
'V435 '	'163 '	'Other GU dx'	BLADDER REPLACEMENT NEC
'V445 '	'163 '	'Other GU dx'	CYSTOSTOMY STATUS (End 1998)
'V4450'	'163 '	'Other GU dx'	CYSTOSTOMY UNSPEC (Begin 1998)
'V4451'	'163 '	'Other GU dx'	CUTAN VESICOSTOMY (Begin 1998)
'V4452'	'163 '	'Other GU dx'	APPENDICOVESTICOSTOMY (Begin 1998)
'V4459'	'163 '	'Other GU dx'	OTHER CYSTOSTOMY (Begin 1998)
'V446 '	'163 '	'Other GU dx'	URINOSTOMY STATUS NEC
'V474 '	'163 '	'Other GU dx'	URINARY PROBLEMS NEC
'V475 '	'163 '	'Other GU dx'	GENITAL PROBLEMS NEC
'V536 '	'163 '	'Other GU dx'	FITTING URINARY DEVICES
'V555 '	'163 '	'Other GU dx'	ATTEN TO CYSTOSTOMY
'V556 '	'163 '	'Other GU dx'	ATTEN TO URINOSTOMY NEC
'600 '	'164 '	'BPH'	HYPERPLASIA OF PROSTATE (End 2000)
'6000 '	'164 '	'BPH'	HYPERTROPHY (BENIGN) OF PROSTATE (Begin 2000, End 2003)
'60000'	'164 '	'BPH'	HYPERTROPHY (BENIGN) OF PROSTATE WITHOUT URIN (Begin 2003)
'60001'	'164 '	'BPH'	HYPERTROPHY (BENIGN) OF PROSTATE WITH URINARY (Begin 2003)
'6001 '	'164 '	'BPH'	NODULAR PROSTATE (Begin 2000, End 2003)
'60010'	'164 '	'BPH'	NODULAR PROSTATE WITHOUT URINARY OBSTRUCTION (Begin 2003)
'60011'	'164 '	'BPH'	NODULAR PROSTATE WITH URINARY OBSTRUCTION (Begin 2003)
'6002 '	'164 '	'BPH'	BENIGN LOCALIZED HYPERPLASIA OF PROST (Begin 2000, End 2003)
'60020'	'164 '	'BPH'	BENIGN LOCALIZED HYPERPLASIA OF PROSTATE WITH (Begin 2003)
'60021'	'164 '	'BPH'	BENIGN LOCALIZED HYPERPLASIA OF PROSTATE WITH (Begin 2003)
'6003 '	'164 '	'BPH'	CYST OF PROSTATE (Begin 2000)
'6009 '	'164 '	'BPH'	HYPERPLASIA OF PROSTATE- UNSPECIFIED (Begin 2000, End 2003)
'60090'	'164 '	'BPH'	HYPERPLASIA OF PROSTATE- UNSPECIFIED- WITHOUT (Begin 2003)
'60091'	'164 '	'BPH'	HYPERPLASIA OF PROSTATE- UNSPECIFIED- WITH UR (Begin 2003)
'6010 '	'165 '	'Inf male gen'	ACUTE PROSTATITIS
'6011 '	'165 '	'Inf male gen'	CHRONIC PROSTATITIS
'6012 '	'165 '	'Inf male gen'	ABSCESS OF PROSTATE
'6013 '	'165 '	'Inf male gen'	PROSTATOCYSTITIS
'6014 '	'165 '	'Inf male gen'	PROSTATITIS IN OTH DIS
'6018 '	'165 '	'Inf male gen'	PROSTATIC INFLAM DIS NEC
'6019 '	'165 '	'Inf male gen'	PROSTATITIS NOS
'6031 '	'165 '	'Inf male gen'	INFECTED HYDROCELE

'6040 '	'165 '	'Inf male gen'	ORCHITIS WITH ABSCESS
'60490'	'165 '	'Inf male gen'	ORCHITIS/EPIDIDYMIT NOS
'60491'	'165 '	'Inf male gen'	ORCHITIS IN OTH DISEASE
'60499'	'165 '	'Inf male gen'	ORCHITIS/EPIDIDYMIT NEC
'6071 '	'165 '	'Inf male gen'	BALANOPOSTHITIS
'6072 '	'165 '	'Inf male gen'	INFLAM DIS- PENIS NEC
'6080 '	'165 '	'Inf male gen'	SEMINAL VESICULITIS
'6084 '	'165 '	'Inf male gen'	MALE GEN INFLAM DIS NEC
'6020 '	'166 '	'Oth male gen'	CALCULUS OF PROSTATE
'6021 '	'166 '	'Oth male gen'	PROSTATIC CONGEST/HEMORR
'6022 '	'166 '	'Oth male gen'	ATROPHY OF PROSTATE
'6023 '	'166 '	'Oth male gen'	DYSPLASIA OF PROSTATE (Begin 2001)
'6028 '	'166 '	'Oth male gen'	PROSTATIC DISORDERS NEC
'6029 '	'166 '	'Oth male gen'	PROSTATIC DISORDER NOS
'6030 '	'166 '	'Oth male gen'	ENCYSTED HYDROCELE
'6038 '	'166 '	'Oth male gen'	HYDROCELE NEC
'6039 '	'166 '	'Oth male gen'	HYDROCELE NOS
'605 '	'166 '	'Oth male gen'	REDUN PREPUCE & PHIMOSIS
'6060 '	'166 '	'Oth male gen'	AZOOSPERMIA
'6061 '	'166 '	'Oth male gen'	OLIGOSPERMIA
'6068 '	'166 '	'Oth male gen'	MALE INFERTILITY NEC
'6069 '	'166 '	'Oth male gen'	MALE INFERTILITY NOS
'6070 '	'166 '	'Oth male gen'	LEUKOPLAKIA OF PENIS
'6073 '	'166 '	'Oth male gen'	PRIAPISM
'60781'	'166 '	'Oth male gen'	BALANITIS XEROTICA OBLIT
'60782'	'166 '	'Oth male gen'	VASCULAR DISORDER- PENIS
'60783'	'166 '	'Oth male gen'	EDEMA OF PENIS
'60784'	'166 '	'Oth male gen'	IMPOTENCE- ORGANIC ORIGN
'60785'	'166 '	'Oth male gen'	PEYRONIES DISEASE (Begin 2003)
'60789'	'166 '	'Oth male gen'	DISORDER OF PENIS NEC
'6079 '	'166 '	'Oth male gen'	DISORDER OF PENIS NOS
'6081 '	'166 '	'Oth male gen'	SPERMATOCELE
'6082 '	'166 '	'Oth male gen'	TORSION OF TESTIS
'60820'	'166 '	'Oth male gen'	TORSION OF TESTIS NOS (Begin 2006)
'60821'	'166 '	'Oth male gen'	EXTRAVAG TORS SPERM CORD (Begin 2006)
'60822'	'166 '	'Oth male gen'	INTRAVAG TORS SPERM CORD (Begin 2006)
'60823'	'166 '	'Oth male gen'	TORSION APPENDIX TESTIS (Begin 2006)
'60824'	'166 '	'Oth male gen'	TORSION APPY EPIDIDYMIS (Begin 2006)
'6083 '	'166 '	'Oth male gen'	ATROPHY OF TESTIS
'60881'	'166 '	'Oth male gen'	MALE GEN DIS IN OTH DIS

'60882'	'166 '	'Oth male gen'	HEMATOSPERMIA (Begin 2001)
'60883'	'166 '	'Oth male gen'	MALE GEN VASCUL DIS NEC
'60884'	'166 '	'Oth male gen'	CHYLOCELE- TUNIC VAGINAL
'60885'	'166 '	'Oth male gen'	STRICTURE- MALE GEN ORGN
'60886'	'166 '	'Oth male gen'	EDEMA- MALE GENITAL ORGN
'60887'	'166 '	'Oth male gen'	RETROGRADE EJACULATION (Begin 2001)
'60889'	'166 '	'Oth male gen'	MALE GENITAL DIS NEC
'6089 '	'166 '	'Oth male gen'	MALE GENITAL DIS NOS
'7922 '	'166 '	'Oth male gen'	ABN FINDINGS-SEMEN
'6100 '	'167 '	'Breast dx'	SOLITARY CYST OF BREAST
'6101 '	'167 '	'Breast dx'	DIFFUS CYSTIC MASTOPATHY
'6102 '	'167 '	'Breast dx'	FIBROADENOSIS OF BREAST
'6103 '	'167 '	'Breast dx'	FIBROSCLEROSIS OF BREAST
'6104 '	'167 '	'Breast dx'	MAMMARY DUCT ECTASIA
'6108 '	'167 '	'Breast dx'	BENIGN MAMM DYSPLAS NEC
'6109 '	'167 '	'Breast dx'	BENIGN MAMM DYSPLAS NOS
'6110 '	'167 '	'Breast dx'	INFLAM DISEASE OF BREAST
'6111 '	'167 '	'Breast dx'	HYPERTROPHY OF BREAST
'6112 '	'167 '	'Breast dx'	FISSURE OF NIPPLE
'6113 '	'167 '	'Breast dx'	FAT NECROSIS OF BREAST
'6114 '	'167 '	'Breast dx'	ATROPHY OF BREAST
'6115 '	'167 '	'Breast dx'	GALACTOCELE
'6116 '	'167 '	'Breast dx'	GALACTORRHEA-NONOBSTET
'61171'	'167 '	'Breast dx'	MASTODYNIA
'61172'	'167 '	'Breast dx'	LUMP OR MASS IN BREAST
'61179'	'167 '	'Breast dx'	SYMPTOMS IN BREAST NEC
'6118 '	'167 '	'Breast dx'	BREAST DISORDERS NEC (end 2008)
'61181'	'167 '	'Breast dx'	PTOSIS OF BREAST (Begin 2008)
'61182'	'167 '	'Breast dx'	HYPOPLASIA OF BREAST (Begin 2008)
'61183'	'167 '	'Breast dx'	CAPSLR CONTRCTR BRST IMP (Begin 2008)
'61189'	'167 '	'Breast dx'	DISORDERS BREAST NEC (Begin 2008)
'6119 '	'167 '	'Breast dx'	BREAST DISORDER NOS
'6120 '	'167 '	'Breast dx'	DEFORMITY RECONST BREAST (Begin 2008)
'6121 '	'167 '	'Breast dx'	DISPROPORTN RECONST BRST (Begin 2008)
'7938 '	'167 '	'Breast dx'	ABNORMAL FINDINGS-BREAST (End 2001)
'79380'	'167 '	'Breast dx'	UNSPECIFIED ABNORMAL MAMMOGRAM (Begin 2001)
'79381'	'167 '	'Breast dx'	MAMMOGRAPHIC MICROCALCIFICATION (Begin 2001)
'79382'	'167 '	'Breast dx'	Inconclusive mammogram (Begin 2009)
'79389'	'167 '	'Breast dx'	ABN FINDINGS RADIOLOG EXAM BREAST (Begin 2001)
'6140 '	'168 '	'PID'	AC SALPINGO-OOPHORITIS

'6141 '	'168 '	'PID'	CHR SALPINGO-OOPHORITIS
'6142 '	'168 '	'PID'	SALPINGO-OOPHORITIS NOS
'6143 '	'168 '	'PID'	ACUTE PARAMETRITIS
'6144 '	'168 '	'PID'	CHRONIC PARAMETRITIS
'6145 '	'168 '	'PID'	AC PELV PERITONITIS-FEM
'6146 '	'168 '	'PID'	FEM PELVIC PERITON ADHES
'6147 '	'168 '	'PID'	CHR PELV PERITON NEC-FEM
'6148 '	'168 '	'PID'	FEM PELV INFLAM DIS NEC
'6149 '	'168 '	'PID'	FEM PELV INFLAM DIS NOS
'6150 '	'168 '	'PID'	AC UTERINE INFLAMMATION
'6151 '	'168 '	'PID'	CHR UTERINE INFLAMMATION
'6159 '	'168 '	'PID'	UTERINE INFLAM DIS NOS
'6160 '	'168 '	'PID'	CERVICITIS
'61610'	'168 '	'PID'	VAGINITIS NOS
'61611'	'168 '	'PID'	VAGINITIS IN OTH DISEASE
'6162 '	'168 '	'PID'	BARTHOLIN-s GLAND CYST
'6163 '	'168 '	'PID'	BARTHOLIN-s GLND ABSCESS
'6164 '	'168 '	'PID'	ABSCESS OF VULVA NEC
'61650'	'168 '	'PID'	ULCERATION OF VULVA NOS
'61651'	'168 '	'PID'	VULVAR ULCER IN OTH DIS
'6168 '	'168 '	'PID'	FEMALE GEN INFLAM NEC
'61681'	'168 '	'PID'	MUCOSITIS CERV
'61689'	'168 '	'PID'	INFLM CERV
'6169 '	'168 '	'PID'	FEMALE GEN INFLAM NOS
'62571'	'168 '	'PID'	VULVAR VESTIBULITIS (Begin 2008)
'6170 '	'169 '	'Endometrios'	UTERINE ENDOMETRIOSIS
'6171 '	'169 '	'Endometrios'	OVARIAN ENDOMETRIOSIS
'6172 '	'169 '	'Endometrios'	TUBAL ENDOMETRIOSIS
'6173 '	'169 '	'Endometrios'	PELV PERIT ENDOMETRIOSIS
'6174 '	'169 '	'Endometrios'	VAGINAL ENDOMETRIOSIS
'6175 '	'169 '	'Endometrios'	INTESTINAL ENDOMETRIOSIS
'6176 '	'169 '	'Endometrios'	ENDOMETRIOSIS IN SCAR
'6178 '	'169 '	'Endometrios'	ENDOMETRIOSIS NEC
'6179 '	'169 '	'Endometrios'	ENDOMETRIOSIS NOS
'6180 '	'170 '	'Prolapse'	PROLAPSE OF VAGINAL WALL (End 2004)
'61800'	'170 '	'Prolapse'	VAGINAL WALL PROLPSE NOS (Begin 2004)
'61801'	'170 '	'Prolapse'	CYSTOCELE, MIDLINE (Begin 2004)
'61802'	'170 '	'Prolapse'	CYSTOCELE, LATERAL (Begin 2004)
'61803'	'170 '	'Prolapse'	URETHROCELE (Begin 2004)
'61804'	'170 '	'Prolapse'	RECTOCELE (Begin 2004)

'61805'	'170 '	'Prolapse'	PERINEOCELE (Begin 2004)
'61809'	'170 '	'Prolapse'	CYSTOURETHROCELE (Begin 2004)
'6181 '	'170 '	'Prolapse'	UTERINE PROLAPSE
'6182 '	'170 '	'Prolapse'	UTEROVAG PROLAPS-INCOMPL
'6183 '	'170 '	'Prolapse'	UTEROVAG PROLAPS-COMPLET
'6184 '	'170 '	'Prolapse'	UTERVAGINAL PROLAPSE NOS
'6185 '	'170 '	'Prolapse'	POSTOP VAGINAL PROLAPSE
'6186 '	'170 '	'Prolapse'	VAGINAL ENTEROCELE
'6187 '	'170 '	'Prolapse'	OLD LACER PELVIC MUSCLE
'6188 '	'170 '	'Prolapse'	GENITAL PROLAPSE NEC (End 2004)
'61881'	'170 '	'Prolapse'	INCOMPTNCE PUBOCERV TISS (Begin 2004)
'61882'	'170 '	'Prolapse'	INCOMPTNCE RECTOVAG TISS (Begin 2004)
'61883'	'170 '	'Prolapse'	PELVIC MUSCLE WASTING (Begin 2004)
'61884'	'170 '	'Prolapse'	CERVICAL STUMP PROLAPSE (Begin 2006)
'61889'	'170 '	'Prolapse'	GENITAL PROLAPSE NEC (Begin 2004)
'6189 '	'170 '	'Prolapse'	GENITAL PROLAPSE NOS
'6253 '	'171 '	'Menstrual dx'	DYSMENORRHEA
'6260 '	'171 '	'Menstrual dx'	ABSENCE OF MENSTRUATION
'6261 '	'171 '	'Menstrual dx'	SCANTY MENSTRUATION
'6262 '	'171 '	'Menstrual dx'	EXCESSIVE MENSTRUATION
'6263 '	'171 '	'Menstrual dx'	PUBERTAL MENORRHAGIA
'6264 '	'171 '	'Menstrual dx'	IRREGULAR MENSTRUATION
'6265 '	'171 '	'Menstrual dx'	OVULATION BLEEDING
'6266 '	'171 '	'Menstrual dx'	METRORRHAGIA
'6268 '	'171 '	'Menstrual dx'	MENSTRUAL DISORDER NEC
'6269 '	'171 '	'Menstrual dx'	MENSTRUAL DISORDER NOS
'6200 '	'172 '	'Ovarian cyst'	FOLLICULAR CYST OF OVARY
'6201 '	'172 '	'Ovarian cyst'	CORPUS LUTEUM CYST
'6202 '	'172 '	'Ovarian cyst'	OVARIAN CYST NEC/NOS
'25631'	'173 '	'Menopausl dx'	PREMATURE MENOPAUSE (Begin 2001)
'25639'	'173 '	'Menopausl dx'	OTHER OVARIAN FAILURE (Begin 2001)
'6270 '	'173 '	'Menopausl dx'	PREMENOPAUSE MENORRHAGIA
'6271 '	'173 '	'Menopausl dx'	POSTMENOPAUSAL BLEEDING
'6272 '	'173 '	'Menopausl dx'	FEMALE CLIMACTERIC STATE
'6273 '	'173 '	'Menopausl dx'	ATROPHIC VAGINITIS
'6274 '	'173 '	'Menopausl dx'	ARTIFIC MENOPAUSE STATES
'6278 '	'173 '	'Menopausl dx'	MENOPAUSAL DISORDER NEC
'6279 '	'173 '	'Menopausl dx'	MENOPAUSAL DISORDER NOS
'V074 '	'173 '	'Menopausl dx'	POSTMENOPAUS HORMON REPL (Begin 1992)
'6280 '	'174 '	'Fem infertil'	INFERTILITY-ANOVULATION

'6281 '	'174 '	'Fem infertil'	INFERTIL-PITUITARY ORIG
'6282 '	'174 '	'Fem infertil'	INFERTILITY-TUBAL ORIGIN
'6283 '	'174 '	'Fem infertil'	INFERTILITY-UTERINE ORIG
'6284 '	'174 '	'Fem infertil'	INFERTIL-CERVICAL ORIG
'6288 '	'174 '	'Fem infertil'	FEMALE INFERTILITY NEC
'6289 '	'174 '	'Fem infertil'	FEMALE INFERTILITY NOS
'6190 '	'175 '	'Ot femal gen'	URIN-GENITAL FISTUL- FEM
'6191 '	'175 '	'Ot femal gen'	DIGEST-GENIT FISTUL- FEM
'6192 '	'175 '	'Ot femal gen'	GENITAL-SKIN FISTUL- FEM
'6198 '	'175 '	'Ot femal gen'	FEM GENITAL FISTULA NEC
'6199 '	'175 '	'Ot femal gen'	FEM GENITAL FISTULA NOS
'6203 '	'175 '	'Ot femal gen'	ACQ ATROPHY OVARY & TUBE
'6204 '	'175 '	'Ot femal gen'	PROLAPSE OF OVARY & TUBE
'6205 '	'175 '	'Ot femal gen'	TORSION OF OVARY OR TUBE
'6206 '	'175 '	'Ot femal gen'	BROAD LIGAMENT LACER SYN
'6207 '	'175 '	'Ot femal gen'	BROAD LIGAMENT HEMATOMA
'6208 '	'175 '	'Ot femal gen'	NONINFL DIS OVA/ADNX NEC
'6209 '	'175 '	'Ot femal gen'	NONINFL DIS OVA/ADNX NOS
'6210 '	'175 '	'Ot femal gen'	POLYP OF CORPUS UTERI
'6211 '	'175 '	'Ot femal gen'	CHR UTERINE SUBINVOLUTN
'6212 '	'175 '	'Ot femal gen'	HYPERTROPHY OF UTERUS
'6213 '	'175 '	'Ot femal gen'	ENDOMETRIAL HYPERPLASIA (End 2004)
'62130'	'175 '	'Ot femal gen'	ENDOMETRIAL HYPERPLA NOS (Begin 2004)
'62131'	'175 '	'Ot femal gen'	SIMP ENDO HYPER W/O ATYP (Begin 2004)
'62132'	'175 '	'Ot femal gen'	COMP ENDO HYPER W/O ATYP (Begin 2004)
'62133'	'175 '	'Ot femal gen'	ENDOMET HYPERPLA W ATYP (Begin 2004)
'62134'	'175 '	'Ot femal gen'	Ben endomet hyperplasia (Begin 2009)
'62135'	'175 '	'Ot femal gen'	Endomet intraepithl neop (Begin 2009)
'6214 '	'175 '	'Ot femal gen'	HEMATOMETRA
'6215 '	'175 '	'Ot femal gen'	INTRAUTERINE SYNECHIAE
'6216 '	'175 '	'Ot femal gen'	MALPOSITION OF UTERUS
'6217 '	'175 '	'Ot femal gen'	CHR INVERSION OF UTERUS
'6218 '	'175 '	'Ot femal gen'	DISORDERS OF UTERUS NEC
'6219 '	'175 '	'Ot femal gen'	DISORDER OF UTERUS NOS
'6220 '	'175 '	'Ot femal gen'	EROSION/ECTROPION CERVIX
'6221 '	'175 '	'Ot femal gen'	DYSPLASIA OF CERVIX (End 2004)
'62210'	'175 '	'Ot femal gen'	DYSPLASIA OF CERVIX NOS (Begin 2004)
'62211'	'175 '	'Ot femal gen'	MILD DYSPLASIA OF CERVIX (Begin 2004)
'62212'	'175 '	'Ot femal gen'	MOD DYSPLASIA OF CERVIX (Begin 2004)
'6222 '	'175 '	'Ot femal gen'	LEUKOPLAKIA OF CERVIX

'6223 '	'175 '	'Ot femal gen'	OLD LACERATION OF CERVIX
'6224 '	'175 '	'Ot femal gen'	STRICTURE OF CERVIX
'6225 '	'175 '	'Ot femal gen'	INCOMPETENCE OF CERVIX
'6226 '	'175 '	'Ot femal gen'	HYPERTROPHIC ELONG CERVX
'6227 '	'175 '	'Ot femal gen'	MUCOUS POLYP OF CERVIX
'6228 '	'175 '	'Ot femal gen'	NONINFLAM DIS CERVIX NEC
'6229 '	'175 '	'Ot femal gen'	NONINFLAM DIS CERVIX NOS
'6230 '	'175 '	'Ot femal gen'	DYSPLASIA OF VAGINA
'6231 '	'175 '	'Ot femal gen'	LEUKOPLAKIA OF VAGINA
'6232 '	'175 '	'Ot femal gen'	STRICTURE OF VAGINA
'6233 '	'175 '	'Ot femal gen'	TIGHT HYMENAL RING
'6234 '	'175 '	'Ot femal gen'	OLD VAGINAL LACERATION
'6235 '	'175 '	'Ot femal gen'	NONINFECT VAG LEUKORRHEA
'6236 '	'175 '	'Ot femal gen'	VAGINAL HEMATOMA
'6237 '	'175 '	'Ot femal gen'	POLYP OF VAGINA
'6238 '	'175 '	'Ot femal gen'	NONINFLAM DIS VAGINA NEC
'6239 '	'175 '	'Ot femal gen'	NONINFLAM DIS VAGINA NOS
'6240 '	'175 '	'Ot femal gen'	DYSTROPHY OF VULVA (end 2007)
'62401'	'175 '	'Ot femal gen'	VULVAR INTRAEPH NEOPL I (Begin 2007)
'62402'	'175 '	'Ot femal gen'	VULVR INTRAEPTH NEOPL II (Begin 2007)
'62409'	'175 '	'Ot femal gen'	DYSTROPHY OF VULVA NEC (Begin 2007)
'6241 '	'175 '	'Ot femal gen'	ATROPHY OF VULVA
'6242 '	'175 '	'Ot femal gen'	HYPERTROPHY OF CLITORIS
'6243 '	'175 '	'Ot femal gen'	HYPERTROPHY OF LABIA
'6244 '	'175 '	'Ot femal gen'	OLD LACERATION OF VULVA
'6245 '	'175 '	'Ot femal gen'	HEMATOMA OF VULVA
'6246 '	'175 '	'Ot femal gen'	POLYP OF LABIA AND VULVA
'6248 '	'175 '	'Ot femal gen'	NONINFLAM DIS VULVA NEC
'6249 '	'175 '	'Ot femal gen'	NONINFLAM DIS VULVA NOS
'6250 '	'175 '	'Ot femal gen'	DYSPAREUNIA
'6251 '	'175 '	'Ot femal gen'	VAGINISMUS
'6252 '	'175 '	'Ot femal gen'	MITTELSCHMERZ
'6254 '	'175 '	'Ot femal gen'	PREMENSTRUAL TENSION
'6255 '	'175 '	'Ot femal gen'	PELVIC CONGESTION SYND
'6256 '	'175 '	'Ot femal gen'	FEM STRESS INCONTINENCE
'62570'	'175 '	'Ot femal gen'	VULVODYNIA NOS (Begin 2008)
'62579'	'175 '	'Ot femal gen'	OTHER VULVODYNIA (Begin 2008)
'6258 '	'175 '	'Ot femal gen'	FEM GENITAL SYMPTOMS NEC
'6259 '	'175 '	'Ot femal gen'	FEM GENITAL SYMPTOMS NOS
'6267 '	'175 '	'Ot femal gen'	POSTCOITAL BLEEDING

'6290 '	'175 '	'Ot femal gen'	HEMATOCELE- FEMALE NEC
'6291 '	'175 '	'Ot femal gen'	HYDROCELE CANAL NUCK-FEM
'62920'	'175 '	'Ot femal gen'	GENITAL MUTILATION NOS (Begin 2004)
'62921'	'175 '	'Ot femal gen'	GENITAL MUTILATN TYPE I (Begin 2004)
'62922'	'175 '	'Ot femal gen'	GENITAL MUTILATN TYPE II (Begin 2004)
'62923'	'175 '	'Ot femal gen'	GENITAL MUILATN TYPE III (Begin 2004)
'62929'	'175 '	'Ot femal gen'	FEM GENITAL MUTILATE NEC (Begin 2006)
'6298 '	'175 '	'Ot femal gen'	FEMALE GENITAL DIS NEC
'62981'	'175 '	'Ot femal gen'	HAB ABORTR W/O CURR PREG (Begin 2006)
'62989'	'175 '	'Ot femal gen'	FEMALE GENITAL DISOR NEC (Begin 2006)
'6299 '	'175 '	'Ot femal gen'	FEMALE GENITAL DIS NOS
'79500'	'175 '	'Ot femal gen'	NONSPEC ABNORM PAPANICOLAOU SMEAR (Begin 2002)
'79501'	'175 '	'Ot femal gen'	ATYPIC SQUAMOUS CELL CHG ASCUS/BENIGN (Begin 2002)
'79502'	'175 '	'Ot femal gen'	ATYPIC SQUAMOUS CELL CHG ASCUS/DYSPLAS (Begin 2002)
'79503'	'175 '	'Ot femal gen'	PAP SMEAR CERVIX W LGSIL (Begin 2004)
'79504'	'175 '	'Ot femal gen'	PAP SMEAR CERVIX W HGSIL (Begin 2004)
'79507'	'175 '	'Ot femal gen'	SAT CERV SMR-NO TRNSFRM (Begin 2008)
'79508'	'175 '	'Ot femal gen'	PAP SMEAR UNSATISFACTORY (Begin 2004)
'79509'	'175 '	'Ot femal gen'	OT NONSPEC ABNOR PAPANICOLAOU SMEAR (Begin 2002)
'V132 '	'175 '	'Ot femal gen'	HX-GENITAL/OBSTETRIC DIS (End 2002)
'V1321'	'175 '	'Ot femal gen'	PERSONAL HISTORY OF PRE-TERM LABOR (Begin 2002)
'V1322'	'175 '	'Ot femal gen'	HX OF CERVICAL DYSPLASIA (Begin 2007)
'V1329'	'175 '	'Ot femal gen'	PER HIS OF OTHR GENITAL SYS/OB DISOR (Begin 2002)
'V557 '	'175 '	'Ot femal gen'	ATTEN ARTIFICIAL VAGINA
'V723 '	'175 '	'Ot femal gen'	GYNECOLOGIC EXAMINATION (End 2004)
'V157 '	'176 '	'Contraceptiv'	HX OF CONTRACEPTION
'V2501'	'176 '	'Contraceptiv'	PRESCRIP-ORAL CONTRACEPT
'V2502'	'176 '	'Contraceptiv'	INITIATE CONTRACEPT NEC
'V2503'	'176 '	'Contraceptiv'	ENCOUNTER FOR EMERGENCY CONTRACEPTIVE COUNSEL (Begin 20
'V2504'	'176 '	'Contraceptiv'	NATRL FAM PLN-AVOID PREG (Begin 2007)
'V2509'	'176 '	'Contraceptiv'	CONTRACEPTIVE MANGMT NEC
'V251 '	'176 '	'Contraceptiv'	INSERTION OF IUD
'V252 '	'176 '	'Contraceptiv'	STERILIZATION
'V253 '	'176 '	'Contraceptiv'	MENSTRUAL EXTRACTION
'V2540'	'176 '	'Contraceptiv'	CONTRACEPT SURVEILL NOS
'V2541'	'176 '	'Contraceptiv'	CONTRACEPT PILL SURVEILL
'V2542'	'176 '	'Contraceptiv'	IUD SURVEILLANCE
'V2543'	'176 '	'Contraceptiv'	IMPLNT SUBDERM CONTRACEPT (Begin 1992)
'V2549'	'176 '	'Contraceptiv'	CONTRACEPT SURVEILL NEC
'V255 '	'176 '	'Contraceptiv'	INSERT IMPLNT SUBD CONTR (Begin 1992)

'V258 '	'176 '	'Contraceptiv'	CONTRACEPTIVE MANGMT NEC
'V259 '	'176 '	'Contraceptiv'	CONTRACEPTIVE MANGMT NOS
'V260 '	'176 '	'Contraceptiv'	TUBOPLASTY OR VASOPLASTY
'V261 '	'176 '	'Contraceptiv'	ARTIFICIAL INSEMINATION
'V262 '	'176 '	'Contraceptiv'	PROCREATIVE MGMT-INVEST (End 2000)
'V2621'	'176 '	'Contraceptiv'	FERTILITY TESTING (Begin 2000)
'V2622'	'176 '	'Contraceptiv'	AFTERCARE FLLWING STERILIZTN REVERSAL (Begin 2000)
'V2629'	'176 '	'Contraceptiv'	OTHER INVESTIGATION & TESTING (Begin 2000)
'V263 '	'176 '	'Contraceptiv'	GENETIC COUNSELING (End 2005)
'V2631'	'176 '	'Contraceptiv'	TEST GENETIC DIS CARRIER (Begin 2005)
'V2632'	'176 '	'Contraceptiv'	GENETIC TESTING NEC (Begin 2005)
'V2633'	'176 '	'Contraceptiv'	GENETIC COUNSELING (Begin 2005)
'V2634'	'176 '	'Contraceptiv'	MALE GENETC TEST DIS CAR (Begin 2006)
'V2635'	'176 '	'Contraceptiv'	TEST MALE PART HAB ABORT (Begin 2006)
'V2639'	'176 '	'Contraceptiv'	MALE GENETIC TEST NEC (Begin 2006)
'V264 '	'176 '	'Contraceptiv'	PROCREATIVE MGMT-COUNSEL (end 2007)
'V2641'	'176 '	'Contraceptiv'	NATRL FAMILY PLAN COUNSL (Begin 2007)
'V2642'	'176 '	'Contraceptiv'	Fertlity preserv counsel (Begin 2009)
'V2649'	'176 '	'Contraceptiv'	PROCR MGMT CNSL/ADV NEC (Begin 2007)
'V2651'	'176 '	'Contraceptiv'	TUBAL LIGAT STATUS (Begin 1998)
'V2652'	'176 '	'Contraceptiv'	VASECTOMY STATUS (Begin 1998)
'V268 '	'176 '	'Contraceptiv'	PROCREATIVE MANGMT NEC (end 2007)
'V2681'	'176 '	'Contraceptiv'	ASSIST REPRO FERTILITY (Begin 2007)
'V2682'	'176 '	'Contraceptiv'	Fertility preserv proc (Begin 2009)
'V2689'	'176 '	'Contraceptiv'	PROCREATIVE MANAGEMT NEC (Begin 2007)
'V269 '	'176 '	'Contraceptiv'	PROCREATIVE MANGMT NOS
'V455 '	'176 '	'Contraceptiv'	PRESENCE OF IUD (End 1994)
'V4551'	'176 '	'Contraceptiv'	IUD IN SITU (Begin 1994)
'V4552'	'176 '	'Contraceptiv'	SUBDERM CONTRACEP IN SITU (Begin 1994)
'V4559'	'176 '	'Contraceptiv'	OTH CONTRACEP DEVICE IN SITU (Begin 1994)
'63400'	'177 '	'Spont abortn'	SPON ABOR W PEL INF-UNSP
'63401'	'177 '	'Spont abortn'	SPON ABOR W PELV INF-INC
'63402'	'177 '	'Spont abortn'	SPON ABOR W PEL INF-COMP
'63410'	'177 '	'Spont abortn'	SPON ABORT W HEMORR-UNSP
'63411'	'177 '	'Spont abortn'	SPON ABORT W HEMORR-INC
'63412'	'177 '	'Spont abortn'	SPON ABORT W HEMORR-COMP
'63420'	'177 '	'Spont abortn'	SPON AB W PEL DAMAG-UNSP
'63421'	'177 '	'Spont abortn'	SPON AB W PELV DAMAG-INC
'63422'	'177 '	'Spont abortn'	SPON AB W PEL DAMAG-COMP
'63430'	'177 '	'Spont abortn'	SPON AB W REN FAIL-UNSP

'63431'	'177 '	'Spont abortn'	SPON AB W REN FAIL-INC
'63432'	'177 '	'Spont abortn'	SPON AB W REN FAIL-COMP
'63440'	'177 '	'Spont abortn'	SPON AB W METAB DIS-UNSP
'63441'	'177 '	'Spont abortn'	SPON AB W METAB DIS-INC
'63442'	'177 '	'Spont abortn'	SPON AB W METAB DIS-COMP
'63450'	'177 '	'Spont abortn'	SPON ABORT W SHOCK-UNSP
'63451'	'177 '	'Spont abortn'	SPON ABORT W SHOCK-INC
'63452'	'177 '	'Spont abortn'	SPON ABORT W SHOCK-COMP
'63460'	'177 '	'Spont abortn'	SPON ABORT W EMBOL-UNSP
'63461'	'177 '	'Spont abortn'	SPON ABORT W EMBOL-INC
'63462'	'177 '	'Spont abortn'	SPON ABORT W EMBOL-COMP
'63470'	'177 '	'Spont abortn'	SPON AB W COMPL NEC-UNSP
'63471'	'177 '	'Spont abortn'	SPON AB W COMPL NEC-INC
'63472'	'177 '	'Spont abortn'	SPON AB W COMPL NEC-COMP
'63480'	'177 '	'Spont abortn'	SPON AB W COMPL NOS-UNSP
'63481'	'177 '	'Spont abortn'	SPON AB W COMPL NOS-INC
'63482'	'177 '	'Spont abortn'	SPON AB W COMPL NOS-COMP
'63490'	'177 '	'Spont abortn'	SPON ABORT UNCOMPL-UNSP
'63491'	'177 '	'Spont abortn'	SPON ABORT UNCOMPL-INC
'63492'	'177 '	'Spont abortn'	SPON ABORT UNCOMPL-COMP
'63500'	'178 '	'Induc abortn'	LEG ABOR W PELV INF-UNSP
'63501'	'178 '	'Induc abortn'	LEG ABOR W PELV INF-INC
'63502'	'178 '	'Induc abortn'	LEG ABOR W PELV INF-COMP
'63510'	'178 '	'Induc abortn'	LEGAL ABOR W HEMORR-UNSP
'63511'	'178 '	'Induc abortn'	LEGAL ABORT W HEMORR-INC
'63512'	'178 '	'Induc abortn'	LEGAL ABOR W HEMORR-COMP
'63520'	'178 '	'Induc abortn'	LEG AB W PELV DAMAG-UNSP
'63521'	'178 '	'Induc abortn'	LEG AB W PELV DAMAG-INC
'63522'	'178 '	'Induc abortn'	LEG AB W PELV DAMAG-COMP
'63530'	'178 '	'Induc abortn'	LEG ABOR W REN FAIL-UNSP
'63531'	'178 '	'Induc abortn'	LEG ABOR W REN FAIL-INC
'63532'	'178 '	'Induc abortn'	LEG ABOR W REN FAIL-COMP
'63540'	'178 '	'Induc abortn'	LEG AB W METAB DIS-UNSP
'63541'	'178 '	'Induc abortn'	LEG AB W METAB DIS-INC
'63542'	'178 '	'Induc abortn'	LEG AB W METAB DIS-COMP
'63550'	'178 '	'Induc abortn'	LEGAL ABORT W SHOCK-UNSP
'63551'	'178 '	'Induc abortn'	LEGAL ABORT W SHOCK-INC
'63552'	'178 '	'Induc abortn'	LEGAL ABORT W SHOCK-COMP
'63560'	'178 '	'Induc abortn'	LEGAL ABORT W EMBOL-UNSP
'63561'	'178 '	'Induc abortn'	LEGAL ABORT W EMBOL-INC

'63562'	'178 '	'Induc abortn'	LEGAL ABORT W EMBOL-COMP
'63570'	'178 '	'Induc abortn'	LEG AB W COMPL NEC-UNSP
'63571'	'178 '	'Induc abortn'	LEG AB W COMPL NEC-INC
'63572'	'178 '	'Induc abortn'	LEG AB W COMPL NEC-COMP
'63580'	'178 '	'Induc abortn'	LEG AB W COMPL NOS-UNSP
'63581'	'178 '	'Induc abortn'	LEG AB W COMPL NOS-INC
'63582'	'178 '	'Induc abortn'	LEG AB W COMPL NOS-COMP
'63590'	'178 '	'Induc abortn'	LEGAL ABORT UNCOMPL-UNSP
'63591'	'178 '	'Induc abortn'	LEGAL ABORT UNCOMPL-INC
'63592'	'178 '	'Induc abortn'	LEGAL ABORT UNCOMPL-COMP
'63600'	'178 '	'Induc abortn'	ILLEG AB W PELV INF-UNSP
'63601'	'178 '	'Induc abortn'	ILLEG AB W PELV INF-INC
'63602'	'178 '	'Induc abortn'	ILLEG AB W PELV INF-COMP
'63610'	'178 '	'Induc abortn'	ILLEG AB W HEMORR-UNSPEC
'63611'	'178 '	'Induc abortn'	ILLEG AB W HEMORR-INC
'63612'	'178 '	'Induc abortn'	ILLEG AB W HEMORR-COMP
'63620'	'178 '	'Induc abortn'	ILLEG AB W PEL DAMG-UNSP
'63621'	'178 '	'Induc abortn'	ILLEG AB W PEL DAMAG-INC
'63622'	'178 '	'Induc abortn'	ILLEG AB W PEL DAMG-COMP
'63630'	'178 '	'Induc abortn'	ILLEG AB W REN FAIL-UNSP
'63631'	'178 '	'Induc abortn'	ILLEG AB W REN FAIL-INC
'63632'	'178 '	'Induc abortn'	ILLEG AB W REN FAIL-COMP
'63640'	'178 '	'Induc abortn'	ILLEG AB W MET DIS-UNSP
'63641'	'178 '	'Induc abortn'	ILLEG AB W METAB DIS-INC
'63642'	'178 '	'Induc abortn'	ILLEG AB W MET DIS-COMP
'63650'	'178 '	'Induc abortn'	ILLEG ABORT W SHOCK-UNSP
'63651'	'178 '	'Induc abortn'	ILLEG ABORT W SHOCK-INC
'63652'	'178 '	'Induc abortn'	ILLEG ABORT W SHOCK-COMP
'63660'	'178 '	'Induc abortn'	ILLEG AB W EMBOLISM-UNSP
'63661'	'178 '	'Induc abortn'	ILLEG AB W EMBOLISM-INC
'63662'	'178 '	'Induc abortn'	ILLEG AB W EMBOLISM-COMP
'63670'	'178 '	'Induc abortn'	ILLG AB W COMPL NEC-UNSP
'63671'	'178 '	'Induc abortn'	ILLEG AB W COMPL NEC-INC
'63672'	'178 '	'Induc abortn'	ILLG AB W COMPL NEC-COMP
'63680'	'178 '	'Induc abortn'	ILLG AB W COMPL NOS-UNSP
'63681'	'178 '	'Induc abortn'	ILLEG AB W COMPL NOS-INC
'63682'	'178 '	'Induc abortn'	ILLG AB W COMPL NOS-COMP
'63690'	'178 '	'Induc abortn'	ILLEG ABORT UNCOMPL-UNSP
'63691'	'178 '	'Induc abortn'	ILLEG ABORT UNCOMPL-INC
'63692'	'178 '	'Induc abortn'	ILLEG ABORT UNCOMPL-COMP

'63700'	'178 '	'Induc abortn'	ABORT NOS W PEL INF-UNSP
'63701'	'178 '	'Induc abortn'	ABORT NOS W PEL INF-INC
'63702'	'178 '	'Induc abortn'	ABORT NOS W PEL INF-COMP
'63710'	'178 '	'Induc abortn'	ABORT NOS W HEMORR-UNSP
'63711'	'178 '	'Induc abortn'	ABORT NOS W HEMORR-INC
'63712'	'178 '	'Induc abortn'	ABORT NOS W HEMORR-COMP
'63720'	'178 '	'Induc abortn'	AB NOS W PELV DAMAG-UNSP
'63721'	'178 '	'Induc abortn'	AB NOS W PELV DAMAG-INC
'63722'	'178 '	'Induc abortn'	AB NOS W PELV DAMAG-COMP
'63730'	'178 '	'Induc abortn'	AB NOS W RENAL FAIL-UNSP
'63731'	'178 '	'Induc abortn'	AB NOS W RENAL FAIL-INC
'63732'	'178 '	'Induc abortn'	AB NOS W RENAL FAIL-COMP
'63740'	'178 '	'Induc abortn'	AB NOS W METAB DIS-UNSP
'63741'	'178 '	'Induc abortn'	AB NOS W METAB DIS-INC
'63742'	'178 '	'Induc abortn'	AB NOS W METAB DIS-COMP
'63750'	'178 '	'Induc abortn'	ABORT NOS W SHOCK-UNSP
'63751'	'178 '	'Induc abortn'	ABORT NOS W SHOCK-INC
'63752'	'178 '	'Induc abortn'	ABORT NOS W SHOCK-COMP
'63760'	'178 '	'Induc abortn'	AB NOS W EMBOLISM-UNSP
'63761'	'178 '	'Induc abortn'	AB NOS W EMBOLISM-INC
'63762'	'178 '	'Induc abortn'	AB NOS W EMBOLISM-COMP
'63770'	'178 '	'Induc abortn'	AB NOS W COMPL NEC-UNSP
'63771'	'178 '	'Induc abortn'	AB NOS W COMPL NEC-INC
'63772'	'178 '	'Induc abortn'	AB NOS W COMPL NEC-COMP
'63780'	'178 '	'Induc abortn'	AB NOS W COMPL NOS-UNSP
'63781'	'178 '	'Induc abortn'	AB NOS W COMPL NOS-INC
'63782'	'178 '	'Induc abortn'	AB NOS W COMPL NOS-COMP
'63790'	'178 '	'Induc abortn'	AB NOS UNCOMPLICAT-UNSP
'63791'	'178 '	'Induc abortn'	AB NOS UNCOMPLICAT-INC
'63792'	'178 '	'Induc abortn'	AB NOS UNCOMPLICAT-COMP
'6380 '	'178 '	'Induc abortn'	ATTEM ABORT W PELVIC INF
'6381 '	'178 '	'Induc abortn'	ATTEM ABORT W HEMORRHAGE
'6382 '	'178 '	'Induc abortn'	ATTEM ABORT W PELV DAMAG
'6383 '	'178 '	'Induc abortn'	ATTEM ABORT W RENAL FAIL
'6384 '	'178 '	'Induc abortn'	ATTEM ABOR W METABOL DIS
'6385 '	'178 '	'Induc abortn'	ATTEM ABORTION W SHOCK
'6386 '	'178 '	'Induc abortn'	ATTEMP ABORT W EMBOLISM
'6387 '	'178 '	'Induc abortn'	ATTEMP ABORT W COMPL NEC
'6388 '	'178 '	'Induc abortn'	ATTEMP ABORT W COMPL NOS
'6389 '	'178 '	'Induc abortn'	ATTEMPTED ABORT UNCOMPL

'6390 '	'179 '	'Abort compl'	POSTABORTION GU INFECT
'6391 '	'179 '	'Abort compl'	POSTABORTION HEMORRHAGE
'6392 '	'179 '	'Abort compl'	POSTABORT PELVIC DAMAGE
'6393 '	'179 '	'Abort compl'	POSTABORT RENAL FAILURE
'6394 '	'179 '	'Abort compl'	POSTABORT METABOLIC DIS
'6395 '	'179 '	'Abort compl'	POSTABORTION SHOCK
'6396 '	'179 '	'Abort compl'	POSTABORTION EMBOLISM
'6398 '	'179 '	'Abort compl'	POSTABORTION COMPL NEC
'6399 '	'179 '	'Abort compl'	POSTABORTION COMPL NOS
'6330 '	'180 '	'Ectopic preg'	ABDOMINAL PREGNANCY (End 2002)
'63300'	'180 '	'Ectopic preg'	ABDOMINAL PREG W/O INTRAUTERINE PREG (Begin 2002)
'63301'	'180 '	'Ectopic preg'	ABDOMINAL PREG WITH INTRAUTERINE PREG (Begin 2002)
'6331 '	'180 '	'Ectopic preg'	TUBAL PREGNANCY (End 2002)
'63310'	'180 '	'Ectopic preg'	TUBAL PREGNANCY W/O INTRAUTERINE PREG (Begin 2002)
'63311'	'180 '	'Ectopic preg'	TUBAL PREGNANCY WITH INTRAUTERINE PREG (Begin 2002)
'6332 '	'180 '	'Ectopic preg'	OVARIAN PREGNANCY (End 2002)
'63320'	'180 '	'Ectopic preg'	OVARIAN PREGNCY W/O INTRAUTERINE PREG (Begin 2002)
'63321'	'180 '	'Ectopic preg'	OVARIAN PREGNANCY W/ INTRAUTERINE PREG (Begin 2002)
'6338 '	'180 '	'Ectopic preg'	ECTOPIC PREGNANCY NEC (End 2002)
'63380'	'180 '	'Ectopic preg'	OT ECTOPIC PREGNANCY W/O INTRAU PREG (Begin 2002)
'63381'	'180 '	'Ectopic preg'	OT ECTOPIC PREGNANCY WITH INTRAU PREG (Begin 2002)
'6339 '	'180 '	'Ectopic preg'	ECTOPIC PREGNANCY NOS (End 2002)
'63390'	'180 '	'Ectopic preg'	UNSPEC ECTOPIC PREG W/O INTRAU PREG (Begin 2002)
'63391'	'180 '	'Ectopic preg'	UNSPEC ECTOPIC PREG WITH INTRAU PREG (Begin 2002)
'630 '	'181 '	'Ot preg comp'	HYDATIDIFORM MOLE
'631 '	'181 '	'Ot preg comp'	OTH ABN PROD CONCEPTION
'632 '	'181 '	'Ot preg comp'	MISSED ABORTION
'64300'	'181 '	'Ot preg comp'	MILD HYPEREM GRAV-UNSPEC
'64301'	'181 '	'Ot preg comp'	MILD HYPEREM GRAV-DELIV
'64303'	'181 '	'Ot preg comp'	MILD HYPEREMESIS-ANTEPAR
'64310'	'181 '	'Ot preg comp'	HYPEREM W METAB DIS-UNSP
'64311'	'181 '	'Ot preg comp'	HYPEREM W METAB DIS-DEL
'64313'	'181 '	'Ot preg comp'	HYPEREM W METAB-ANTEPART
'64320'	'181 '	'Ot preg comp'	LATE VOMIT OF PREG-UNSP
'64321'	'181 '	'Ot preg comp'	LATE VOMIT OF PREG-DELIV
'64323'	'181 '	'Ot preg comp'	LATE VOMIT PREG-ANTEPART
'64380'	'181 '	'Ot preg comp'	VOMIT COMPL PREG-UNSPEC
'64381'	'181 '	'Ot preg comp'	VOMIT COMPL PREG-DELIVER
'64383'	'181 '	'Ot preg comp'	VOMIT COMPL PREG-ANTEPAR
'64390'	'181 '	'Ot preg comp'	VOMIT OF PREG NOS-UNSPEC

'64391'	'181 '	'Ot preg comp'	VOMIT OF PREG NOS-DELIV
'64393'	'181 '	'Ot preg comp'	VOMIT OF PG NOS-ANTEPART
'64600'	'181 '	'Ot preg comp'	PAPYRACEOUS FETUS-UNSPEC
'64601'	'181 '	'Ot preg comp'	PAPYRACEOUS FETUS-DELIV
'64603'	'181 '	'Ot preg comp'	PAPYRACEOUS FET-ANTEPAR
'64610'	'181 '	'Ot preg comp'	EDEMA IN PREG-UNSPEC
'64611'	'181 '	'Ot preg comp'	EDEMA IN PREG-DELIVERED
'64612'	'181 '	'Ot preg comp'	EDEMA IN PREG-DEL W P/P
'64613'	'181 '	'Ot preg comp'	EDEMA IN PREG-ANTEPARTUM
'64614'	'181 '	'Ot preg comp'	EDEMA IN PREG-POSTPARTUM
'64620'	'181 '	'Ot preg comp'	RENAL DIS PREG NOS-UNSP
'64621'	'181 '	'Ot preg comp'	RENAL DIS NOS-DELIVERED
'64622'	'181 '	'Ot preg comp'	RENAL DIS NOS-DEL W P/P
'64623'	'181 '	'Ot preg comp'	RENAL DIS NOS-ANTEPARTUM
'64624'	'181 '	'Ot preg comp'	RENAL DIS NOS-POSTPARTUM
'64630'	'181 '	'Ot preg comp'	HABITUAL ABORTER-UNSPEC
'64631'	'181 '	'Ot preg comp'	HABITUAL ABORTER-DELIVER
'64633'	'181 '	'Ot preg comp'	HABITUAL ABORT-ANTEPART
'64640'	'181 '	'Ot preg comp'	NEURITIS OF PREG-UNSPEC
'64641'	'181 '	'Ot preg comp'	NEURITIS-DELIVERED
'64642'	'181 '	'Ot preg comp'	NEURITIS-DELIVERED W P/P
'64643'	'181 '	'Ot preg comp'	NEURITIS OF PREG-ANTEPAR
'64644'	'181 '	'Ot preg comp'	NEURITIS OF PREG-POSTPAR
'64650'	'181 '	'Ot preg comp'	BACTERIURIA PREG-UNSPEC
'64651'	'181 '	'Ot preg comp'	ASYM BACTERIURIA-DELIVER
'64652'	'181 '	'Ot preg comp'	ASY BACTERURIA-DEL W P/P
'64653'	'181 '	'Ot preg comp'	ASY BACTERIURIA-ANTEPART
'64654'	'181 '	'Ot preg comp'	ASY BACTERIURIA-POSTPART
'64660'	'181 '	'Ot preg comp'	GU INFECT IN PREG-UNSPEC
'64661'	'181 '	'Ot preg comp'	GU INFECTION-DELIVERED
'64662'	'181 '	'Ot preg comp'	GU INFECTION-DELIV W P/P
'64663'	'181 '	'Ot preg comp'	GU INFECTION-ANTEPARTUM
'64664'	'181 '	'Ot preg comp'	GU INFECTION-POSTPARTUM
'64670'	'181 '	'Ot preg comp'	LIVER DIS IN PREG-UNSPEC
'64671'	'181 '	'Ot preg comp'	LIVER DISORDER-DELIVERED
'64673'	'181 '	'Ot preg comp'	LIVER DISORDER-ANTEPART
'64680'	'181 '	'Ot preg comp'	PREG COMPL NEC-UNSPEC
'64681'	'181 '	'Ot preg comp'	PREG COMPL NEC-DELIVERED
'64682'	'181 '	'Ot preg comp'	PREG COMPL NEC-DEL W P/P
'64683'	'181 '	'Ot preg comp'	PREG COMPL NEC-ANTEPART

'64684'	'181 '	'Ot preg comp'	PREG COMPL NEC-POSTPART
'64690'	'181 '	'Ot preg comp'	PREG COMPL NOS-UNSPEC
'64691'	'181 '	'Ot preg comp'	PREG COMPL NOS-DELIVERED
'64693'	'181 '	'Ot preg comp'	PREG COMPL NOS-ANTEPART
'64700'	'181 '	'Ot preg comp'	SYPHILIS IN PREG-UNSPEC
'64701'	'181 '	'Ot preg comp'	SYPHILIS-DELIVERED
'64702'	'181 '	'Ot preg comp'	SYPHILIS-DELIVERED W P/P
'64703'	'181 '	'Ot preg comp'	SYPHILIS-ANTEPARTUM
'64704'	'181 '	'Ot preg comp'	SYPHILIS-POSTPARTUM
'64710'	'181 '	'Ot preg comp'	GONORRHEA IN PREG-UNSPEC
'64711'	'181 '	'Ot preg comp'	GONORRHEA-DELIVERED
'64712'	'181 '	'Ot preg comp'	GONORRHEA-DELIVER W P/P
'64713'	'181 '	'Ot preg comp'	GONORRHEA-ANTEPARTUM
'64714'	'181 '	'Ot preg comp'	GONORRHEA-POSTPARTUM
'64720'	'181 '	'Ot preg comp'	OTHER VD IN PREG-UNSPEC
'64721'	'181 '	'Ot preg comp'	OTHER VD-DELIVERED
'64722'	'181 '	'Ot preg comp'	OTHER VD-DELIVERED W P/P
'64723'	'181 '	'Ot preg comp'	OTHER VD-ANTEPARTUM
'64724'	'181 '	'Ot preg comp'	OTHER VD-POSTPARTUM
'64730'	'181 '	'Ot preg comp'	TB IN PREG-UNSPECIFIED
'64731'	'181 '	'Ot preg comp'	TUBERCULOSIS-DELIVERED
'64732'	'181 '	'Ot preg comp'	TUBERCULOSIS-DELIV W P/P
'64733'	'181 '	'Ot preg comp'	TUBERCULOSIS-ANTEPARTUM
'64734'	'181 '	'Ot preg comp'	TUBERCULOSIS-POSTPARTUM
'64740'	'181 '	'Ot preg comp'	MALARIA IN PREG-UNSPEC
'64741'	'181 '	'Ot preg comp'	MALARIA-DELIVERED
'64742'	'181 '	'Ot preg comp'	MALARIA-DELIVERED W P/P
'64743'	'181 '	'Ot preg comp'	MALARIA-ANTEPARTUM
'64744'	'181 '	'Ot preg comp'	MALARIA-POSTPARTUM
'64750'	'181 '	'Ot preg comp'	RUBELLA IN PREG-UNSPEC
'64751'	'181 '	'Ot preg comp'	RUBELLA-DELIVERED
'64752'	'181 '	'Ot preg comp'	RUBELLA-DELIVERED W P/P
'64753'	'181 '	'Ot preg comp'	RUBELLA-ANTEPARTUM
'64754'	'181 '	'Ot preg comp'	RUBELLA-POSTPARTUM
'64760'	'181 '	'Ot preg comp'	OTH VIRUS IN PREG-UNSPEC
'64761'	'181 '	'Ot preg comp'	OTH VIRAL DIS-DELIVERED
'64762'	'181 '	'Ot preg comp'	OTH VIRAL DIS-DEL W P/P
'64763'	'181 '	'Ot preg comp'	OTH VIRAL DIS-ANTEPARTUM
'64764'	'181 '	'Ot preg comp'	OTH VIRAL DIS-POSTPARTUM
'64780'	'181 '	'Ot preg comp'	INF DIS IN PREG NEC-UNSP

'64781'	'181 '	'Ot preg comp'	INFECT DIS NEC-DELIVERED
'64782'	'181 '	'Ot preg comp'	INFECT DIS NEC-DEL W P/P
'64783'	'181 '	'Ot preg comp'	INFECT DIS NEC-ANTEPART
'64784'	'181 '	'Ot preg comp'	INFECT DIS NEC-POSTPART
'64790'	'181 '	'Ot preg comp'	INFECT IN PREG NOS-UNSP
'64791'	'181 '	'Ot preg comp'	INFECT NOS-DELIVERED
'64792'	'181 '	'Ot preg comp'	INFECT NOS-DELIVER W P/P
'64793'	'181 '	'Ot preg comp'	INFECT NOS-ANTEPARTUM
'64794'	'181 '	'Ot preg comp'	INFECT NOS-POSTPARTUM
'64810'	'181 '	'Ot preg comp'	THYROID DYSFUN PREG-UNSP
'64811'	'181 '	'Ot preg comp'	THYROID DYSFUNC-DELIVER
'64812'	'181 '	'Ot preg comp'	THYROID DYSFUN-DEL W P/P
'64813'	'181 '	'Ot preg comp'	THYROID DYSFUNC-ANTEPART
'64814'	'181 '	'Ot preg comp'	THYROID DYSFUNC-POSTPART
'64820'	'181 '	'Ot preg comp'	ANEMIA IN PREG-UNSPEC
'64821'	'181 '	'Ot preg comp'	ANEMIA-DELIVERED
'64822'	'181 '	'Ot preg comp'	ANEMIA-DELIVERED W P/P
'64823'	'181 '	'Ot preg comp'	ANEMIA-ANTEPARTUM
'64824'	'181 '	'Ot preg comp'	ANEMIA-POSTPARTUM
'64850'	'181 '	'Ot preg comp'	CONGEN CV DIS PREG-UNSP
'64851'	'181 '	'Ot preg comp'	CONGEN CV DIS-DELIVERED
'64852'	'181 '	'Ot preg comp'	CONGEN CV DIS-DEL W P/P
'64853'	'181 '	'Ot preg comp'	CONGEN CV DIS-ANTEPARTUM
'64854'	'181 '	'Ot preg comp'	CONGEN CV DIS-POSTPARTUM
'64860'	'181 '	'Ot preg comp'	CV DIS NEC PREG-UNSPEC
'64861'	'181 '	'Ot preg comp'	CV DIS NEC PREG-DELIVER
'64862'	'181 '	'Ot preg comp'	CV DIS NEC-DELIVER W P/P
'64863'	'181 '	'Ot preg comp'	CV DIS NEC-ANTEPARTUM
'64864'	'181 '	'Ot preg comp'	CV DIS NEC-POSTPARTUM
'64870'	'181 '	'Ot preg comp'	BONE DISORD IN PREG-UNSP
'64871'	'181 '	'Ot preg comp'	BONE DISORDER-DELIVERED
'64872'	'181 '	'Ot preg comp'	BONE DISORDER-DEL W P/P
'64873'	'181 '	'Ot preg comp'	BONE DISORDER-ANTEPARTUM
'64874'	'181 '	'Ot preg comp'	BONE DISORDER-POSTPARTUM
'64890'	'181 '	'Ot preg comp'	OTH CURR COND PREG-UNSP
'64891'	'181 '	'Ot preg comp'	OTH CURR COND-DELIVERED
'64892'	'181 '	'Ot preg comp'	OTH CURR COND-DEL W P/P
'64893'	'181 '	'Ot preg comp'	OTH CURR COND-ANTEPARTUM
'64894'	'181 '	'Ot preg comp'	OTH CURR COND-POSTPARTUM
'64900'	'181 '	'Ot preg comp'	TOBACCO USE DISORD-UNSP (Begin 2006)

'64901'	'181 '	'Ot preg comp'	TOBACCO USE DISOR-DELLIV (Begin 2006)
'64902'	'181 '	'Ot preg comp'	TOBACCO USE DIS-DEL-P/P (Begin 2006)
'64903'	'181 '	'Ot preg comp'	TOBACCO USE DIS-ANTEPART (Begin 2006)
'64904'	'181 '	'Ot preg comp'	TOBACCO USE DIS-POSTPART (Begin 2006)
'64910'	'181 '	'Ot preg comp'	OBESITY-UNSPECIFIED (Begin 2006)
'64911'	'181 '	'Ot preg comp'	OBESITY-DELIVERED (Begin 2006)
'64912'	'181 '	'Ot preg comp'	OBESITY-DELIVERED W P/P (Begin 2006)
'64913'	'181 '	'Ot preg comp'	OBESITY-ANTEPARTUM (Begin 2006)
'64914'	'181 '	'Ot preg comp'	OBESITY-POSTPARTUM (Begin 2006)
'64920'	'181 '	'Ot preg comp'	BARIATRIC SURG STAT-UNSP (Begin 2006)
'64921'	'181 '	'Ot preg comp'	BARIATRIC SURG STAT-DEL (Begin 2006)
'64922'	'181 '	'Ot preg comp'	BARIATRIC SURG-DEL W P/P (Begin 2006)
'64923'	'181 '	'Ot preg comp'	BARIATRC SURG STAT-ANTEP (Begin 2006)
'64924'	'181 '	'Ot preg comp'	BARIATRC SURG STAT W P/P (Begin 2006)
'64930'	'181 '	'Ot preg comp'	COAGULATION DEF-UNSPEC (Begin 2006)
'64931'	'181 '	'Ot preg comp'	COAGULATION DEF-DELIV (Begin 2006)
'64932'	'181 '	'Ot preg comp'	COAGULATN DEF-DEL W P/P (Begin 2006)
'64933'	'181 '	'Ot preg comp'	COAGULATION DEF-ANTEPART (Begin 2006)
'64934'	'181 '	'Ot preg comp'	COAGULATION DEF-POSTPART (Begin 2006)
'64940'	'181 '	'Ot preg comp'	EPILEPSY-UNSPECIFIED (Begin 2006)
'64941'	'181 '	'Ot preg comp'	EPILEPSY-DELIVERED (Begin 2006)
'64942'	'181 '	'Ot preg comp'	EPILEPSY-DELIVERED W P/P (Begin 2006)
'64943'	'181 '	'Ot preg comp'	EPILEPSY-ANTEPARTUM (Begin 2006)
'64944'	'181 '	'Ot preg comp'	EPILEPSY-POSTPARTUM (Begin 2006)
'64950'	'181 '	'Ot preg comp'	SPOTTING-UNSPECIFIED (Begin 2006)
'64951'	'181 '	'Ot preg comp'	SPOTTING-DELIVERED (Begin 2006)
'64953'	'181 '	'Ot preg comp'	SPOTTING-ANTEPARTUM (Begin 2006)
'64960'	'181 '	'Ot preg comp'	UTERINE SIZE DESCRP-UNSP (Begin 2006)
'64961'	'181 '	'Ot preg comp'	UTERINE SIZE DESCREP-DEL (Begin 2006)
'64962'	'181 '	'Ot preg comp'	UTERINE SIZE-DEL W P/P (Begin 2006)
'64963'	'181 '	'Ot preg comp'	UTERINE SIZE DES-ANTEPAR (Begin 2006)
'64964'	'181 '	'Ot preg comp'	UTERINE SIZE DESCREP-P/P (Begin 2006)
'64000'	'182 '	'Hemorr preg'	THREATENED ABORT-UNSPEC
'64001'	'182 '	'Hemorr preg'	THREATENED ABORT-DELIVER
'64003'	'182 '	'Hemorr preg'	THREATEN ABORT-ANTEPART
'64080'	'182 '	'Hemorr preg'	HEM EARLY PREG NEC-UNSP
'64081'	'182 '	'Hemorr preg'	HEM EARLY PREG NEC-DELIV
'64083'	'182 '	'Hemorr preg'	HEM EARLY PG NEC-ANTEPAR
'64090'	'182 '	'Hemorr preg'	HEMORR EARLY PREG-UNSPEC
'64091'	'182 '	'Hemorr preg'	HEM EARLY PREG-DELIVERED

'64093'	'182 '	'Hemorr preg'	HEM EARLY PREG-ANTEPART
'64100'	'182 '	'Hemorr preg'	PLACENTA PREVIA-UNSPEC
'64101'	'182 '	'Hemorr preg'	PLACENTA PREVIA-DELIVER
'64103'	'182 '	'Hemorr preg'	PLACENTA PREVIA-ANTEPART
'64110'	'182 '	'Hemorr preg'	PLACENTA PREV HEM-UNSPEC
'64111'	'182 '	'Hemorr preg'	PLACENTA PREV HEM-DELIV
'64113'	'182 '	'Hemorr preg'	PLACEN PREV HEM-ANTEPART
'64120'	'182 '	'Hemorr preg'	PREM SEPAR PLACEN-UNSPEC
'64121'	'182 '	'Hemorr preg'	PREM SEPAR PLACEN-DELIV
'64123'	'182 '	'Hemorr preg'	PREM SEPAR PLAC-ANTEPART
'64130'	'182 '	'Hemorr preg'	COAG DEF HEMORR-UNSPEC
'64131'	'182 '	'Hemorr preg'	COAG DEF HEMORR-DELIVER
'64133'	'182 '	'Hemorr preg'	COAG DEF HEMORR-ANTEPART
'64180'	'182 '	'Hemorr preg'	ANTEPART HEM NEC-UNSPEC
'64181'	'182 '	'Hemorr preg'	ANTEPARTUM HEM NEC-DELIV
'64183'	'182 '	'Hemorr preg'	ANTEPART HEM NEC-ANTEPAR
'64190'	'182 '	'Hemorr preg'	ANTEPART HEM NOS-UNSPEC
'64191'	'182 '	'Hemorr preg'	ANTEPARTUM HEM NOS-DELIV
'64193'	'182 '	'Hemorr preg'	ANTEPART HEM NOS-ANTEPAR
'64200'	'183 '	'HTN in preg'	ESSEN HYPERTEN PREG-UNSP
'64201'	'183 '	'HTN in preg'	ESSEN HYPERTEN-DELIVERED
'64202'	'183 '	'HTN in preg'	ESSEN HYPERTEN-DEL W P/P
'64203'	'183 '	'HTN in preg'	ESSEN HYPERTEN-ANTEPART
'64204'	'183 '	'HTN in preg'	ESSEN HYPERTEN-POSTPART
'64210'	'183 '	'HTN in preg'	RENAL HYPERTEN PREG-UNSP
'64211'	'183 '	'HTN in preg'	RENAL HYPERTEN PG-DELIV
'64212'	'183 '	'HTN in preg'	RENAL HYPERTEN-DEL P/P
'64213'	'183 '	'HTN in preg'	RENAL HYPERTEN-ANTEPART
'64214'	'183 '	'HTN in preg'	RENAL HYPERTEN-POSTPART
'64220'	'183 '	'HTN in preg'	OLD HYPERTEN PREG-UNSPEC
'64221'	'183 '	'HTN in preg'	OLD HYPERTEN NEC-DELIVER
'64222'	'183 '	'HTN in preg'	OLD HYPERTEN-DELIV W P/P
'64223'	'183 '	'HTN in preg'	OLD HYPERTEN NEC-ANTEPAR
'64224'	'183 '	'HTN in preg'	OLD HYPERTEN NEC-POSTPAR
'64230'	'183 '	'HTN in preg'	TRANS HYPERTEN PREG-UNSP
'64231'	'183 '	'HTN in preg'	TRANS HYPERTEN-DELIVERED
'64232'	'183 '	'HTN in preg'	TRANS HYPERTEN-DEL W P/P
'64233'	'183 '	'HTN in preg'	TRANS HYPERTEN-ANTEPART
'64234'	'183 '	'HTN in preg'	TRANS HYPERTEN-POSTPART
'64240'	'183 '	'HTN in preg'	MILD/NOS PREECLAMP-UNSP

'64241'	'183 '	'HTN in preg'	MILD/NOS PREECLAMP-DELIV
'64242'	'183 '	'HTN in preg'	MILD PREECLAMP-DEL W P/P
'64243'	'183 '	'HTN in preg'	MILD/NOS PREECLAMP-ANTEP
'64244'	'183 '	'HTN in preg'	MILD/NOS PREECLAMP-P/P
'64250'	'183 '	'HTN in preg'	SEVERE PREECLAMP-UNSPEC
'64251'	'183 '	'HTN in preg'	SEVERE PREECLAMP-DELIVER
'64252'	'183 '	'HTN in preg'	SEV PREECLAMP-DEL W P/P
'64253'	'183 '	'HTN in preg'	SEV PREECLAMP-ANTEPARTUM
'64254'	'183 '	'HTN in preg'	SEV PREECLAMP-POSTPARTUM
'64260'	'183 '	'HTN in preg'	ECLAMPSIA-UNSPECIFIED
'64261'	'183 '	'HTN in preg'	ECLAMPSIA-DELIVERED
'64262'	'183 '	'HTN in preg'	ECLAMPSIA-DELIV W P/P
'64263'	'183 '	'HTN in preg'	ECLAMPSIA-ANTEPARTUM
'64264'	'183 '	'HTN in preg'	ECLAMPSIA-POSTPARTUM
'64270'	'183 '	'HTN in preg'	TOX W OLD HYPERTEN-UNSP
'64271'	'183 '	'HTN in preg'	TOX W OLD HYPERTEN-DELIV
'64272'	'183 '	'HTN in preg'	TOX W OLD HYP-DEL W P/P
'64273'	'183 '	'HTN in preg'	TOX W OLD HYPER-ANTEPART
'64274'	'183 '	'HTN in preg'	TOX W OLD HYPER-POSTPART
'64290'	'183 '	'HTN in preg'	HYPERTEN PREG NOS-UNSPEC
'64291'	'183 '	'HTN in preg'	HYPERTENS NOS-DELIVERED
'64292'	'183 '	'HTN in preg'	HYPERTENS NOS-DEL W P/P
'64293'	'183 '	'HTN in preg'	HYPERTENS NOS-ANTEPARTUM
'64294'	'183 '	'HTN in preg'	HYPERTENS NOS-POSTPARTUM
'64400'	'184 '	'Early labor'	THREAT PREM LABOR-UNSPEC
'64403'	'184 '	'Early labor'	THRT PREM LABOR-ANTEPART
'64410'	'184 '	'Early labor'	THREAT LABOR NEC-UNSPEC
'64413'	'184 '	'Early labor'	THREAT LABOR NEC-ANTEPAR
'64420'	'184 '	'Early labor'	EARLY ONSET DELIV-UNSPEC
'64421'	'184 '	'Early labor'	EARLY ONSET DELIVERY-DEL
'64500'	'185 '	'Long pregncy'	PROLONGED PREG-UNSPEC (Begin 1991)
'64501'	'185 '	'Long pregncy'	PROLONGED PREG-DELIVERED (Begin 1991)
'64503'	'185 '	'Long pregncy'	PROLONGED PREG-ANTEPART (Begin 1991)
'64510'	'185 '	'Long pregncy'	POST TERM PREG-UNSPEC (Begin 2000)
'64511'	'185 '	'Long pregncy'	POST TERM PREG-DELIVERED (Begin 2000)
'64513'	'185 '	'Long pregncy'	POST TERM PREG-ANTEPARTUM (Begin 2000)
'64520'	'185 '	'Long pregncy'	PROLONGED PREG-UNSPEC OR NA (Begin 2000)
'64521'	'185 '	'Long pregncy'	PROLONGED PREG-DELIVERED W/OR W/O ANTE (Begin 2000)
'64523'	'185 '	'Long pregncy'	PROLONGED PREG-ANTEPARTUM (Begin 2000)
'64800'	'186 '	'DM in preg'	DIABETES IN PREG-UNSPEC

'64801'	'186 '	'DM in preg'	DIABETES-DELIVERED
'64802'	'186 '	'DM in preg'	DIABETES-DELIVERED W P/P
'64803'	'186 '	'DM in preg'	DIABETES-ANTEPARTUM
'64804'	'186 '	'DM in preg'	DIABETES-POSTPARTUM
'64880'	'186 '	'DM in preg'	ABN GLUCOSE IN PREG-UNSP
'64881'	'186 '	'DM in preg'	ABN GLUCOSE TOLER-DELIV
'64882'	'186 '	'DM in preg'	ABN GLUCOSE-DELIV W P/P
'64883'	'186 '	'DM in preg'	ABN GLUCOSE-ANTEPARTUM
'64884'	'186 '	'DM in preg'	ABN GLUCOSE-POSTPARTUM
'65200'	'187 '	'Malposition'	UNSTABLE LIE-UNSPECIFIED
'65201'	'187 '	'Malposition'	UNSTABLE LIE-DELIVERED
'65203'	'187 '	'Malposition'	UNSTABLE LIE-ANTEPARTUM
'65210'	'187 '	'Malposition'	CEPHALIC VERS NOS-UNSPEC
'65211'	'187 '	'Malposition'	CEPHALIC VERS NOS-DELIV
'65213'	'187 '	'Malposition'	CEPHAL VERS NOS-ANTEPART
'65220'	'187 '	'Malposition'	BREECH PRESENTAT-UNSPEC
'65221'	'187 '	'Malposition'	BREECH PRESENTAT-DELIVER
'65223'	'187 '	'Malposition'	BREECH PRESENT-ANTEPART
'65230'	'187 '	'Malposition'	TRANSV/OBLIQ LIE-UNSPEC
'65231'	'187 '	'Malposition'	TRANSVER/OBLIQ LIE-DELIV
'65233'	'187 '	'Malposition'	TRANSV/OBLIQ LIE-ANTEPAR
'65240'	'187 '	'Malposition'	FACE/BROW PRESENT-UNSPEC
'65241'	'187 '	'Malposition'	FACE/BROW PRESENT-DELIV
'65243'	'187 '	'Malposition'	FACE/BROW PRES-ANTEPART
'65250'	'187 '	'Malposition'	HIGH HEAD AT TERM-UNSPEC
'65251'	'187 '	'Malposition'	HIGH HEAD AT TERM-DELIV
'65253'	'187 '	'Malposition'	HIGH HEAD TERM-ANTEPART
'65260'	'187 '	'Malposition'	MULT GEST MALPRESEN-UNSP
'65261'	'187 '	'Malposition'	MULT GEST MALPRES-DELIV
'65263'	'187 '	'Malposition'	MULT GES MALPRES-ANTEPAR
'65270'	'187 '	'Malposition'	PROLAPSED ARM-UNSPEC
'65271'	'187 '	'Malposition'	PROLAPSED ARM-DELIVERED
'65273'	'187 '	'Malposition'	PROLAPSED ARM-ANTEPART
'65280'	'187 '	'Malposition'	MALPOSITION NEC-UNSPEC
'65281'	'187 '	'Malposition'	MALPOSITION NEC-DELIVER
'65283'	'187 '	'Malposition'	MALPOSITION NEC-ANTEPART
'65290'	'187 '	'Malposition'	MALPOSITION NOS-UNSPEC
'65291'	'187 '	'Malposition'	MALPOSITION NOS-DELIVER
'65293'	'187 '	'Malposition'	MALPOSITION NOS-ANTEPART
'66000'	'187 '	'Malposition'	OBSTRUCT/FET MALPOS-UNSP

'66001'	'187 '	'Malposition'	OBSTRUC/FET MALPOS-DELIV
'66003'	'187 '	'Malposition'	OBSTRUC/FET MALPOS-ANTEP
'65300'	'188 '	'Pelvic obstr'	PELVIC DEFORM NOS-UNSPEC
'65301'	'188 '	'Pelvic obstr'	PELVIC DEFORM NOS-DELIV
'65303'	'188 '	'Pelvic obstr'	PELV DEFORM NOS-ANTEPART
'65310'	'188 '	'Pelvic obstr'	CONTRACT PELV NOS-UNSPEC
'65311'	'188 '	'Pelvic obstr'	CONTRACT PELV NOS-DELIV
'65313'	'188 '	'Pelvic obstr'	CONTRAC PELV NOS-ANTEPAR
'65320'	'188 '	'Pelvic obstr'	INLET CONTRACTION-UNSPEC
'65321'	'188 '	'Pelvic obstr'	INLET CONTRACTION-DELIV
'65323'	'188 '	'Pelvic obstr'	INLET CONTRACT-ANTEPART
'65330'	'188 '	'Pelvic obstr'	OUTLET CONTRACTION-UNSP
'65331'	'188 '	'Pelvic obstr'	OUTLET CONTRACTION-DELIV
'65333'	'188 '	'Pelvic obstr'	OUTLET CONTRACT-ANTEPART
'65340'	'188 '	'Pelvic obstr'	FETOPELV DISPROP-UNSPEC
'65341'	'188 '	'Pelvic obstr'	FETOPELV DISPROPOR-DELIV
'65343'	'188 '	'Pelvic obstr'	FETOPEL DISPROP-ANTEPART
'65350'	'188 '	'Pelvic obstr'	FETAL DISPROP NOS-UNSPEC
'65351'	'188 '	'Pelvic obstr'	FETAL DISPROP NOS-DELIV
'65353'	'188 '	'Pelvic obstr'	FETAL DISPRO NOS-ANTEPAR
'65360'	'188 '	'Pelvic obstr'	HYDROCEPHAL FETUS-UNSPEC
'65361'	'188 '	'Pelvic obstr'	HYDROCEPH FETUS-DELIVER
'65363'	'188 '	'Pelvic obstr'	HYDROCEPH FETUS-ANTEPART
'65370'	'188 '	'Pelvic obstr'	OTH ABN FET DISPROP-UNSP
'65371'	'188 '	'Pelvic obstr'	OTH ABN FET DISPRO-DELIV
'65373'	'188 '	'Pelvic obstr'	OTH ABN FET DISPRO-ANTEP
'65380'	'188 '	'Pelvic obstr'	DISPROPORTION NEC-UNSPEC
'65381'	'188 '	'Pelvic obstr'	DISPROPORTION NEC-DELIV
'65383'	'188 '	'Pelvic obstr'	DISPROPOR NEC-ANTEPARTUM
'65390'	'188 '	'Pelvic obstr'	DISPROPORTION NOS-UNSPEC
'65391'	'188 '	'Pelvic obstr'	DISPROPORTION NOS-DELIV
'65393'	'188 '	'Pelvic obstr'	DISPROPOR NOS-ANTEPARTUM
'66010'	'188 '	'Pelvic obstr'	BONY PELV OBSTRUC-UNSPEC
'66011'	'188 '	'Pelvic obstr'	BONY PELV OBSTRUCT-DELIV
'66013'	'188 '	'Pelvic obstr'	BONY PELV OBSTRUC-ANTEPA
'66020'	'188 '	'Pelvic obstr'	ABN PELV TISS OBSTR-UNSP
'66021'	'188 '	'Pelvic obstr'	ABN PELV TIS OBSTR-DELIV
'66023'	'188 '	'Pelvic obstr'	ABN PELV TIS OBSTR-ANTEP
'66030'	'188 '	'Pelvic obstr'	PERSIST OCCIPITPOST-UNSP
'66031'	'188 '	'Pelvic obstr'	PERSIST OCCIPTPOST-DELIV

'66033'	'188 '	'Pelvic obstr'	PERSIST OCCIPTPOST-ANTEP
'66040'	'188 '	'Pelvic obstr'	SHOULDER DYSTOCIA-UNSPEC
'66041'	'188 '	'Pelvic obstr'	SHOULDER DYSTOCIA-DELIV
'66043'	'188 '	'Pelvic obstr'	SHOULDER DYSTOCIA-ANTEPA
'66050'	'188 '	'Pelvic obstr'	LOCKED TWINS-UNSPECIFIED
'66051'	'188 '	'Pelvic obstr'	LOCKED TWINS-DELIVERED
'66053'	'188 '	'Pelvic obstr'	LOCKED TWINS-ANTEPARTUM
'66060'	'188 '	'Pelvic obstr'	FAIL TRIAL LAB NOS-UNSP
'66061'	'188 '	'Pelvic obstr'	FAIL TRIAL LAB NOS-DELIV
'66063'	'188 '	'Pelvic obstr'	FAIL TRIAL LAB NOS-ANTEP
'66070'	'188 '	'Pelvic obstr'	FAILED FORCEP NOS-UNSPEC
'66071'	'188 '	'Pelvic obstr'	FAILED FORCEPS NOS-DELIV
'66073'	'188 '	'Pelvic obstr'	FAIL FORCEPS NOS-ANTEPAR
'66080'	'188 '	'Pelvic obstr'	OBSTRUC LABOR NEC-UNSPEC
'66081'	'188 '	'Pelvic obstr'	OBSTRUCT LABOR NEC-DELIV
'66083'	'188 '	'Pelvic obstr'	OBSTRUC LABOR NEC-ANTEPA
'66090'	'188 '	'Pelvic obstr'	OBSTRUC LABOR NOS-UNSPEC
'66091'	'188 '	'Pelvic obstr'	OBSTRUCT LABOR NOS-DELIV
'66093'	'188 '	'Pelvic obstr'	OBSTRUC LABOR NOS-ANTEPA
'67810'	'188 '	'Pelvic obstr'	FETAL CONJOIN TWINS-UNSP (Begin 2008)
'67811'	'188 '	'Pelvic obstr'	FETAL CONJOIN TWINS-DEL (Begin 2008)
'67813'	'188 '	'Pelvic obstr'	FETAL CONJOIN TWINS-ANTE (Begin 2008)
'65420'	'189 '	'Prev c-sectn'	PREV C-SECT NOS-UNSPEC (Begin 1990)
'65421'	'189 '	'Prev c-sectn'	PREV C-SECT NOS-DELIVER (Begin 1990)
'65423'	'189 '	'Prev c-sectn'	PREV C-SECT NOS-ANTEPART (Begin 1990)
'65630'	'190 '	'Fetal distrs'	FETAL DISTRESS-UNSPEC
'65631'	'190 '	'Fetal distrs'	FETAL DISTRESS-DELIVERED
'65633'	'190 '	'Fetal distrs'	FETAL DISTRESS-ANTEPART
'66100'	'190 '	'Fetal distrs'	PRIM UTERINE INERT-UNSP
'66101'	'190 '	'Fetal distrs'	PRIM UTERINE INERT-DELIV
'66103'	'190 '	'Fetal distrs'	PRIM UTER INERT-ANTEPART
'66110'	'190 '	'Fetal distrs'	SEC UTERINE INERT-UNSPEC
'66111'	'190 '	'Fetal distrs'	SEC UTERINE INERT-DELIV
'66113'	'190 '	'Fetal distrs'	SEC UTERINE INERT-ANTEPA
'66120'	'190 '	'Fetal distrs'	UTERINE INERTIA NEC-UNSP
'66121'	'190 '	'Fetal distrs'	UTERINE INERT NEC-DELIV
'66123'	'190 '	'Fetal distrs'	UTERINE INERT NEC-ANTEPA
'66130'	'190 '	'Fetal distrs'	PRECIPITATE LABOR-UNSPEC
'66131'	'190 '	'Fetal distrs'	PRECIPITATE LABOR-DELIV
'66133'	'190 '	'Fetal distrs'	PRECIPITATE LABOR-ANTEPA

'66140'	'190 '	'Fetal distrs'	UTER DYSTOCIA NOS-UNSPEC
'66141'	'190 '	'Fetal distrs'	UTER DYSTOCIA NOS-DELIV
'66143'	'190 '	'Fetal distrs'	UTER DYSTOCIA NOS-ANTEPA
'66190'	'190 '	'Fetal distrs'	ABNORMAL LABOR NOS-UNSP
'66191'	'190 '	'Fetal distrs'	ABNORMAL LABOR NOS-DELIV
'66193'	'190 '	'Fetal distrs'	ABNORM LABOR NOS-ANTEPAR
'66200'	'190 '	'Fetal distrs'	PROLONGED 1ST STAGE-UNSP
'66201'	'190 '	'Fetal distrs'	PROLONG 1ST STAGE-DELIV
'66203'	'190 '	'Fetal distrs'	PROLONG 1ST STAGE-ANTEPA
'66210'	'190 '	'Fetal distrs'	PROLONGED LABOR NOS-UNSP
'66211'	'190 '	'Fetal distrs'	PROLONG LABOR NOS-DELIV
'66213'	'190 '	'Fetal distrs'	PROLONG LABOR NOS-ANTEPA
'66220'	'190 '	'Fetal distrs'	PROLONGED 2ND STAGE-UNSP
'66221'	'190 '	'Fetal distrs'	PROLONG 2ND STAGE-DELIV
'66223'	'190 '	'Fetal distrs'	PROLONG 2ND STAGE-ANTEPA
'66230'	'190 '	'Fetal distrs'	DELAY DEL 2ND TWIN-UNSP
'66231'	'190 '	'Fetal distrs'	DELAY DEL 2ND TWIN-DELIV
'66233'	'190 '	'Fetal distrs'	DELAY DEL 2 TWIN-ANTEPAR
'65700'	'191 '	'Amnios dx'	POLYHYDRAMNIOS-UNSPEC (Begin 1991)
'65701'	'191 '	'Amnios dx'	POLYHYDRAMNIOS-DELIVERED (Begin 1991)
'65703'	'191 '	'Amnios dx'	POLYHYDRAMNIOS-ANTEPART (Begin 1991)
'65800'	'191 '	'Amnios dx'	OLIGOHYDRAMNIOS-UNSPEC
'65801'	'191 '	'Amnios dx'	OLIGOHYDRAMNIOS-DELIVER
'65803'	'191 '	'Amnios dx'	OLIGOHYDRAMNIOS-ANTEPAR
'65810'	'191 '	'Amnios dx'	PREM RUPT MEMBRAN-UNSPEC
'65811'	'191 '	'Amnios dx'	PREM RUPT MEMBRAN-DELIV
'65813'	'191 '	'Amnios dx'	PREM RUPT MEMB-ANTEPART
'65820'	'191 '	'Amnios dx'	PROLONG RUPT MEMB-UNSPEC
'65821'	'191 '	'Amnios dx'	PROLONG RUPT MEMB-DELIV
'65823'	'191 '	'Amnios dx'	PROLONG RUP MEMB-ANTEPAR
'65830'	'191 '	'Amnios dx'	ARTIFIC RUPT MEMBR-UNSP
'65831'	'191 '	'Amnios dx'	ARTIFIC RUPT MEMBR-DELIV
'65833'	'191 '	'Amnios dx'	ARTIF RUPT MEMB-ANTEPART
'65840'	'191 '	'Amnios dx'	AMNIOTIC INFECTION-UNSP
'65841'	'191 '	'Amnios dx'	AMNIOTIC INFECTION-DELIV
'65843'	'191 '	'Amnios dx'	AMNIOTIC INFECT-ANTEPART
'65880'	'191 '	'Amnios dx'	AMNIOTIC PROB NEC-UNSPEC
'65881'	'191 '	'Amnios dx'	AMNIOTIC PROB NEC-DELIV
'65883'	'191 '	'Amnios dx'	AMNION PROB NEC-ANTEPART
'65890'	'191 '	'Amnios dx'	AMNIOTIC PROB NOS-UNSPEC

'65891'	'191 '	'Amnios dx'	AMNIOTIC PROB NOS-DELIV
'65893'	'191 '	'Amnios dx'	AMNION PROB NOS-ANTEPART
'77984'	'191 '	'Amnios dx'	MECONIUM STAINING (Begin 2005)
'7923 '	'191 '	'Amnios dx'	ABN FIND-AMNIOTIC FLUID
'66300'	'192 '	'Umbil cord'	CORD PROLAPSE-UNSPEC
'66301'	'192 '	'Umbil cord'	CORD PROLAPSE-DELIVERED
'66303'	'192 '	'Umbil cord'	CORD PROLAPSE-ANTEPARTUM
'66310'	'192 '	'Umbil cord'	CORD AROUND NECK-UNSPEC
'66311'	'192 '	'Umbil cord'	CORD AROUND NECK-DELIVER
'66313'	'192 '	'Umbil cord'	CORD AROUND NECK-ANTEPAR
'66320'	'192 '	'Umbil cord'	CORD COMPRESS NEC-UNSPEC
'66321'	'192 '	'Umbil cord'	CORD COMPRESS NEC-DELIV
'66323'	'192 '	'Umbil cord'	CORD COMPRES NEC-ANTEPAR
'66330'	'192 '	'Umbil cord'	CORD ENTANGLE NEC-UNSPEC
'66331'	'192 '	'Umbil cord'	CORD ENTANGLE NEC-DELIV
'66333'	'192 '	'Umbil cord'	CORD ENTANGL NEC-ANTEPAR
'66340'	'192 '	'Umbil cord'	SHORT CORD-UNSPECIFIED
'66341'	'192 '	'Umbil cord'	SHORT CORD-DELIVERED
'66343'	'192 '	'Umbil cord'	SHORT CORD-ANTEPARTUM
'66350'	'192 '	'Umbil cord'	VASA PREVIA-UNSPECIFIED
'66351'	'192 '	'Umbil cord'	VASA PREVIA-DELIVERED
'66353'	'192 '	'Umbil cord'	VASA PREVIA-ANTEPARTUM
'66360'	'192 '	'Umbil cord'	VASC LESION CORD-UNSPEC
'66361'	'192 '	'Umbil cord'	VASC LESION CORD-DELIVER
'66363'	'192 '	'Umbil cord'	VASC LESION CORD-ANTEPAR
'66380'	'192 '	'Umbil cord'	CORD COMPLICAT NEC-UNSP
'66381'	'192 '	'Umbil cord'	CORD COMPLICAT NEC-DELIV
'66383'	'192 '	'Umbil cord'	CORD COMPL NEC-ANTEPART
'66390'	'192 '	'Umbil cord'	CORD COMPLICAT NOS-UNSP
'66391'	'192 '	'Umbil cord'	CORD COMPLICAT NOS-DELIV
'66393'	'192 '	'Umbil cord'	CORD COMPL NOS-ANTEPART
'66400'	'193 '	'OB-related perin trauma'	DEL W 1 DEG LACERAT-UNSP
'66401'	'193 '	'OB-related perin trauma'	DEL W 1 DEG LACERAT-DEL
'66404'	'193 '	'OB-related perin trauma'	DEL W 1 DEG LAC-POSTPART
'66410'	'193 '	'OB-related perin trauma'	DEL W 2 DEG LACERAT-UNSP
'66411'	'193 '	'OB-related perin trauma'	DEL W 2 DEG LACERAT-DEL
'66414'	'193 '	'OB-related perin trauma'	DEL W 2 DEG LAC-POSTPART
'66420'	'193 '	'OB-related perin trauma'	DEL W 3 DEG LACERAT-UNSP
'66421'	'193 '	'OB-related perin trauma'	DEL W 3 DEG LACERAT-DEL
'66424'	'193 '	'OB-related perin trauma'	DEL W 3 DEG LAC-POSTPART

'66430'	'193 '	'OB-related perin trauma'	DEL W 4 DEG LACERAT-UNSP
'66431'	'193 '	'OB-related perin trauma'	DEL W 4 DEG LACERAT-DEL
'66434'	'193 '	'OB-related perin trauma'	DEL W 4 DEG LAC-POSTPART
'66440'	'193 '	'OB-related perin trauma'	OB PERINEAL LAC NOS-UNSP
'66441'	'193 '	'OB-related perin trauma'	OB PERINEAL LAC NOS-DEL
'66444'	'193 '	'OB-related perin trauma'	PERINEAL LAC NOS-POSTPAR
'66450'	'193 '	'OB-related perin trauma'	OB PERINEAL HEMATOM-UNSP
'66451'	'193 '	'OB-related perin trauma'	OB PERINEAL HEMATOMA-DEL
'66454'	'193 '	'OB-related perin trauma'	PERIN HEMATOMA-POSTPART
'66460'	'193 '	'OB-related perin trauma'	ANAL SPHINCTER TEAR NOS (Begin 2007)
'66461'	'193 '	'OB-related perin trauma'	ANAL SPHINCTER TEAR-DEL (Begin 2007)
'66464'	'193 '	'OB-related perin trauma'	ANAL SPHINCTR TEAR W P/P (Begin 2007)
'66480'	'193 '	'OB-related perin trauma'	OB PERIN TRAUM NEC-UNSP
'66481'	'193 '	'OB-related perin trauma'	OB PERINEAL TRAU NEC-DEL
'66484'	'193 '	'OB-related perin trauma'	PERIN TRAUM NEC-POSTPART
'66490'	'193 '	'OB-related perin trauma'	OB PERIN TRAUM NOS-UNSP
'66491'	'193 '	'OB-related perin trauma'	OB PERINEAL TRAU NOS-DEL
'66494'	'193 '	'OB-related perin trauma'	PERIN TRAUM NOS-POSTPART
'66950'	'194 '	'Forceps del'	FORCEP DELIV NOS-UNSPEC
'66951'	'194 '	'Forceps del'	FORCEP DELIV NOS-DELIVER
'64970'	'195 '	'Ot compl bir'	CERVICAL SHORTENING-UNSP (Begin 2008)
'64971'	'195 '	'Ot compl bir'	CERVICAL SHORTENING-DEL (Begin 2008)
'64973'	'195 '	'Ot compl bir'	CERVICAL SHORTENING-ANTE (Begin 2008)
'65103'	'195 '	'Ot compl bir'	TWIN PREGNANCY-ANTEPART
'65113'	'195 '	'Ot compl bir'	TRIPLET PREG-ANTEPARTUM
'65123'	'195 '	'Ot compl bir'	QUADRUPLET PREG-ANTEPART
'65130'	'195 '	'Ot compl bir'	TWINS W FETAL LOSS-UNSP (Begin 1989)
'65131'	'195 '	'Ot compl bir'	TWINS W FETAL LOSS-DEL (Begin 1989)
'65133'	'195 '	'Ot compl bir'	TWINS W FETAL LOSS-ANTE (Begin 1989)
'65140'	'195 '	'Ot compl bir'	TRIPLETS W FET LOSS-UNSP (Begin 1989)
'65141'	'195 '	'Ot compl bir'	TRIPLETS W FET LOSS-DEL (Begin 1989)
'65143'	'195 '	'Ot compl bir'	TRIPLETS W FET LOSS-ANTE (Begin 1989)
'65150'	'195 '	'Ot compl bir'	QUADS W FETAL LOSS-UNSP (Begin 1989)
'65151'	'195 '	'Ot compl bir'	QUADS W FETAL LOSS-DEL (Begin 1989)
'65153'	'195 '	'Ot compl bir'	QUADS W FETAL LOSS-ANTE (Begin 1989)
'65160'	'195 '	'Ot compl bir'	MULT GES W FET LOSS-UNSP (Begin 1989)
'65161'	'195 '	'Ot compl bir'	MULT GES W FET LOSS-DEL (Begin 1989)
'65163'	'195 '	'Ot compl bir'	MULT GES W FET LOSS-ANTE (Begin 1989)
'65183'	'195 '	'Ot compl bir'	MULTI GEST NEC-ANTEPART
'65193'	'195 '	'Ot compl bir'	MULTI GEST NOS-ANTEPART

'65400'	'195 '	'Ot compl bir'	CONG ABN UTER PREG-UNSP
'65401'	'195 '	'Ot compl bir'	CONGEN ABN UTERUS-DELIV
'65402'	'195 '	'Ot compl bir'	CONG ABN UTER-DEL W P/P
'65403'	'195 '	'Ot compl bir'	CONGEN ABN UTER-ANTEPART
'65404'	'195 '	'Ot compl bir'	CONGEN ABN UTER-POSTPART
'65410'	'195 '	'Ot compl bir'	UTER TUMOR IN PREG-UNSP
'65411'	'195 '	'Ot compl bir'	UTERINE TUMOR-DELIVERED
'65412'	'195 '	'Ot compl bir'	UTERINE TUMOR-DEL W P/P
'65413'	'195 '	'Ot compl bir'	UTERINE TUMOR-ANTEPARTUM
'65414'	'195 '	'Ot compl bir'	UTERINE TUMOR-POSTPARTUM
'65430'	'195 '	'Ot compl bir'	RETROVERT UTERUS-UNSPEC
'65431'	'195 '	'Ot compl bir'	RETROVERT UTERUS-DELIVER
'65432'	'195 '	'Ot compl bir'	RETROVERT UTER-DEL W P/P
'65433'	'195 '	'Ot compl bir'	RETROVERT UTER-ANTEPART
'65434'	'195 '	'Ot compl bir'	RETROVERT UTER-POSTPART
'65440'	'195 '	'Ot compl bir'	ABN GRAV UTERUS NEC-UNSP
'65441'	'195 '	'Ot compl bir'	ABN UTERUS NEC-DELIVERED
'65442'	'195 '	'Ot compl bir'	ABN UTERUS NEC-DEL W P/P
'65443'	'195 '	'Ot compl bir'	ABN UTERUS NEC-ANTEPART
'65444'	'195 '	'Ot compl bir'	ABN UTERUS NEC-POSTPART
'65450'	'195 '	'Ot compl bir'	CERV INCOMPET PREG-UNSP
'65451'	'195 '	'Ot compl bir'	CERVICAL INCOMPET-DELIV
'65452'	'195 '	'Ot compl bir'	CERV INCOMPET-DEL W P/P
'65453'	'195 '	'Ot compl bir'	CERV INCOMPET-ANTEPARTUM
'65454'	'195 '	'Ot compl bir'	CERV INCOMPET-POSTPARTUM
'65460'	'195 '	'Ot compl bir'	ABN CERVIX NEC PREG-UNSP
'65461'	'195 '	'Ot compl bir'	ABN CERVIX NEC-DELIVERED
'65462'	'195 '	'Ot compl bir'	ABN CERVIX NEC-DEL W P/P
'65463'	'195 '	'Ot compl bir'	ABN CERVIX NEC-ANTEPART
'65464'	'195 '	'Ot compl bir'	ABN CERVIX NEC-POSTPART
'65470'	'195 '	'Ot compl bir'	ABN VAGINA IN PREG-UNSP
'65471'	'195 '	'Ot compl bir'	ABNORM VAGINA-DELIVERED
'65472'	'195 '	'Ot compl bir'	ABNORM VAGINA-DEL W P/P
'65473'	'195 '	'Ot compl bir'	ABNORM VAGINA-ANTEPARTUM
'65474'	'195 '	'Ot compl bir'	ABNORM VAGINA-POSTPARTUM
'65480'	'195 '	'Ot compl bir'	ABN VULVA IN PREG-UNSPEC
'65481'	'195 '	'Ot compl bir'	ABNORMAL VULVA-DELIVERED
'65482'	'195 '	'Ot compl bir'	ABNORMAL VULVA-DEL W P/P
'65483'	'195 '	'Ot compl bir'	ABNORMAL VULVA-ANTEPART
'65484'	'195 '	'Ot compl bir'	ABNORMAL VULVA-POSTPART

'65490'	'195 '	'Ot compl bir'	ABN PEL NEC IN PREG-UNSP (Begin 1990)
'65491'	'195 '	'Ot compl bir'	ABN PELV ORG NEC-DELIVER (Begin 1990)
'65492'	'195 '	'Ot compl bir'	ABN PELV NEC-DELIV W P/P (Begin 1990)
'65493'	'195 '	'Ot compl bir'	ABN PELV ORG NEC-ANTEPAR (Begin 1990)
'65494'	'195 '	'Ot compl bir'	ABN PELV ORG NEC-POSTPAR (Begin 1990)
'65500'	'195 '	'Ot compl bir'	FETAL CNS MALFORM-UNSPEC
'65501'	'195 '	'Ot compl bir'	FETAL CNS MALFORM-DELIV
'65503'	'195 '	'Ot compl bir'	FETAL CNS MALFOR-ANTEPAR
'65510'	'195 '	'Ot compl bir'	FETAL CHROMOS ABN-UNSPEC
'65511'	'195 '	'Ot compl bir'	FETAL CHROMOSO ABN-DELIV
'65513'	'195 '	'Ot compl bir'	FET CHROMO ABN-ANTEPART
'65520'	'195 '	'Ot compl bir'	FAMIL HEREDIT DIS-UNSPEC
'65521'	'195 '	'Ot compl bir'	FAMIL HEREDIT DIS-DELIV
'65523'	'195 '	'Ot compl bir'	FAMIL HERED DIS-ANTEPART
'65530'	'195 '	'Ot compl bir'	FET DAMG D/T VIRUS-UNSP
'65531'	'195 '	'Ot compl bir'	FET DAMG D/T VIRUS-DELIV
'65533'	'195 '	'Ot compl bir'	FET DAMG D/T VIRUS-ANTEP
'65540'	'195 '	'Ot compl bir'	FET DAMG D/T DIS-UNSPEC
'65541'	'195 '	'Ot compl bir'	FET DAMG D/T DIS-DELIVER
'65543'	'195 '	'Ot compl bir'	FET DAMG D/T DIS-ANTEPAR
'65560'	'195 '	'Ot compl bir'	RADIAT FETAL DAMAG-UNSP
'65561'	'195 '	'Ot compl bir'	RADIAT FETAL DAMAG-DELIV
'65563'	'195 '	'Ot compl bir'	RADIAT FET DAMAG-ANTEPAR
'65570'	'195 '	'Ot compl bir'	DECR FETAL MVT UNSPEC (Begin 1997)
'65571'	'195 '	'Ot compl bir'	DECR FETAL MVT W/ OR W/O ANTEP COND (Begin 1997)
'65573'	'195 '	'Ot compl bir'	DECR FETAL MVT ANTEP CX (Begin 1997)
'65580'	'195 '	'Ot compl bir'	FETAL ABNORM NEC-UNSPEC
'65581'	'195 '	'Ot compl bir'	FETAL ABNORM NEC-DELIVER
'65583'	'195 '	'Ot compl bir'	FETAL ABNORM NEC-ANTEPAR
'65590'	'195 '	'Ot compl bir'	FETAL ABNORM NOS-UNSPEC
'65591'	'195 '	'Ot compl bir'	FETAL ABNORM NOS-DELIVER
'65593'	'195 '	'Ot compl bir'	FETAL ABNORM NOS-ANTEPAR
'65600'	'195 '	'Ot compl bir'	FETAL-MATERNAL HEM-UNSP
'65601'	'195 '	'Ot compl bir'	FETAL-MATERNAL HEM-DELIV
'65603'	'195 '	'Ot compl bir'	FETAL-MATERN HEM-ANTEPAR
'65610'	'195 '	'Ot compl bir'	RH ISOIMMUNIZATION-UNSP
'65611'	'195 '	'Ot compl bir'	RH ISOIMMUNIZAT-DELIVER
'65613'	'195 '	'Ot compl bir'	RH ISOIMMUNIZAT-ANTEPART
'65620'	'195 '	'Ot compl bir'	ABO ISOIMMUNIZATION-UNSP
'65621'	'195 '	'Ot compl bir'	ABO ISOIMMUNIZAT-DELIVER

'65623'	'195 '	'Ot compl bir'	ABO ISOIMMUNIZAT-ANTEPAR
'65640'	'195 '	'Ot compl bir'	INTRAUTERINE DEATH-UNSP
'65641'	'195 '	'Ot compl bir'	INTRAUTER DEATH-DELIVER
'65643'	'195 '	'Ot compl bir'	INTRAUTER DEATH-ANTEPART
'65650'	'195 '	'Ot compl bir'	POOR FETAL GROWTH-UNSPEC
'65651'	'195 '	'Ot compl bir'	POOR FETAL GROWTH-DELIV
'65653'	'195 '	'Ot compl bir'	POOR FETAL GRTH-ANTEPART
'65660'	'195 '	'Ot compl bir'	EXCESS FETAL GRTH-UNSPEC
'65661'	'195 '	'Ot compl bir'	EXCESS FETAL GRTH-DELIV
'65663'	'195 '	'Ot compl bir'	EXCESS FET GRTH-ANTEPART
'65670'	'195 '	'Ot compl bir'	OTH PLACENT COND-UNSPEC
'65671'	'195 '	'Ot compl bir'	OTH PLACENT COND-DELIVER
'65673'	'195 '	'Ot compl bir'	OTH PLACENT COND-ANTEPAR
'65680'	'195 '	'Ot compl bir'	FET/PLAC PROB NEC-UNSPEC
'65681'	'195 '	'Ot compl bir'	FET/PLAC PROB NEC-DELIV
'65683'	'195 '	'Ot compl bir'	FET/PLAC PROB NEC-ANTEPA
'65690'	'195 '	'Ot compl bir'	FET/PLAC PROB NOS-UNSPEC
'65691'	'195 '	'Ot compl bir'	FET/PLAC PROB NOS-DELIV
'65693'	'195 '	'Ot compl bir'	FET/PLAC PROB NOS-ANTEPA
'65900'	'195 '	'Ot compl bir'	FAIL MECHAN INDUCT-UNSP
'65901'	'195 '	'Ot compl bir'	FAIL MECH INDUCT-DELIVER
'65903'	'195 '	'Ot compl bir'	FAIL MECH INDUCT-ANTEPAR
'65910'	'195 '	'Ot compl bir'	FAIL INDUCTION NOS-UNSP
'65911'	'195 '	'Ot compl bir'	FAIL INDUCTION NOS-DELIV
'65913'	'195 '	'Ot compl bir'	FAIL INDUCT NOS-ANTEPART
'65920'	'195 '	'Ot compl bir'	PYREXIA IN LABOR-UNSPEC
'65921'	'195 '	'Ot compl bir'	PYREXIA IN LABOR-DELIVER
'65923'	'195 '	'Ot compl bir'	PYREXIA IN LABOR-ANTEPAR
'65930'	'195 '	'Ot compl bir'	SEPTICEMIA IN LABOR-UNSP
'65931'	'195 '	'Ot compl bir'	SEPTICEM IN LABOR-DELIV
'65933'	'195 '	'Ot compl bir'	SEPTICEM IN LABOR-ANTEPA
'65940'	'195 '	'Ot compl bir'	GRAND MULTIPARITY-UNSPEC
'65941'	'195 '	'Ot compl bir'	GRAND MULTIPARITY-DELIV
'65943'	'195 '	'Ot compl bir'	GRAND MULTIPARITY-ANTEPA
'65950'	'195 '	'Ot compl bir'	ELDERLY PRIMIGRAVID-UNSP
'65951'	'195 '	'Ot compl bir'	ELDERLY PRIMIGRAVIDA-DEL
'65953'	'195 '	'Ot compl bir'	ELDER PRIMIGRAVID-ANTEPA
'65960'	'195 '	'Ot compl bir'	ADVAN MATERN AGE-UNSP (Begin 1992)
'65961'	'195 '	'Ot compl bir'	ADVAN MATERN AGE-DEL (Begin 1992)
'65963'	'195 '	'Ot compl bir'	ADVAN MATERN AGE-ANTEPA (Begin 1992)

'65970'	'195 '	'Ot compl bir'	ABN FETL HRT NOS (Begin 1998)
'65971'	'195 '	'Ot compl bir'	ABN FETL HRT DELIV (Begin 1998)
'65973'	'195 '	'Ot compl bir'	ABN FETL HRT ANTEPART (Begin 1998)
'65980'	'195 '	'Ot compl bir'	COMPLIC LABOR NEC-UNSP
'65981'	'195 '	'Ot compl bir'	COMPLIC LABOR NEC-DELIV
'65983'	'195 '	'Ot compl bir'	COMPL LABOR NEC-ANTEPART
'65990'	'195 '	'Ot compl bir'	COMPLIC LABOR NOS-UNSP
'65991'	'195 '	'Ot compl bir'	COMPLIC LABOR NOS-DELIV
'65993'	'195 '	'Ot compl bir'	COMPL LABOR NOS-ANTEPART
'66500'	'195 '	'Ot compl bir'	PRELABOR RUPT UTER-UNSP
'66501'	'195 '	'Ot compl bir'	PRELABOR RUPT UTERUS-DEL
'66503'	'195 '	'Ot compl bir'	PRELAB RUPT UTER-ANTEPAR
'66510'	'195 '	'Ot compl bir'	RUPTURE UTERUS NOS-UNSP (Begin 1992)
'66511'	'195 '	'Ot compl bir'	RUPTURE UTERUS NOS-DELIV (Begin 1992)
'66512'	'195 '	'Ot compl bir'	RUPT UTER NOS-DEL W P/P (End 1992)
'66514'	'195 '	'Ot compl bir'	RUPT UTERUS NOS-POSTPART (End 1992)
'66520'	'195 '	'Ot compl bir'	INVERSION OF UTERUS-UNSP
'66522'	'195 '	'Ot compl bir'	INVERS UTERUS-DEL W P/P
'66524'	'195 '	'Ot compl bir'	INVERS UTERUS-POSTPART
'66530'	'195 '	'Ot compl bir'	LACERAT OF CERVIX-UNSPEC
'66531'	'195 '	'Ot compl bir'	LACERAT OF CERVIX-DELIV
'66534'	'195 '	'Ot compl bir'	LACER OF CERVIX-POSTPART
'66540'	'195 '	'Ot compl bir'	HIGH VAGINAL LACER-UNSP
'66541'	'195 '	'Ot compl bir'	HIGH VAGINAL LACER-DELIV
'66544'	'195 '	'Ot compl bir'	HIGH VAGINAL LAC-POSTPAR
'66550'	'195 '	'Ot compl bir'	OB INJ PELV ORG NEC-UNSP
'66551'	'195 '	'Ot compl bir'	OB INJ PELV ORG NEC-DEL
'66554'	'195 '	'Ot compl bir'	INJ PELV ORG NEC-POSTPAR
'66560'	'195 '	'Ot compl bir'	DAMAGE TO PELVIC JT-UNSP
'66561'	'195 '	'Ot compl bir'	DAMAGE TO PELVIC JT-DEL
'66564'	'195 '	'Ot compl bir'	DAMAGE PELVIC JT-POSTPAR
'66570'	'195 '	'Ot compl bir'	OB PELVIC HEMATOMA-UNSP
'66571'	'195 '	'Ot compl bir'	OB PELVIC HEMATOMA-DELIV
'66572'	'195 '	'Ot compl bir'	PELVIC HEMATOM-DEL W PP
'66574'	'195 '	'Ot compl bir'	PELVIC HEMATOMA-POSTPART
'66580'	'195 '	'Ot compl bir'	OB TRAUMA NEC-UNSPEC
'66581'	'195 '	'Ot compl bir'	OB TRAUMA NEC-DELIVERED
'66582'	'195 '	'Ot compl bir'	OB TRAUMA NEC-DEL W P/P
'66583'	'195 '	'Ot compl bir'	OB TRAUMA NEC-ANTEPARTUM
'66584'	'195 '	'Ot compl bir'	OB TRAUMA NEC-POSTPARTUM

'66590'	'195 '	'Ot compl bir'	OB TRAUMA NOS-UNSPEC
'66591'	'195 '	'Ot compl bir'	OB TRAUMA NOS-DELIVERED
'66592'	'195 '	'Ot compl bir'	OB TRAUMA NOS-DEL W P/P
'66593'	'195 '	'Ot compl bir'	OB TRAUMA NOS-ANTEPARTUM
'66594'	'195 '	'Ot compl bir'	OB TRAUMA NOS-POSTPARTUM
'66600'	'195 '	'Ot compl bir'	THIRD-STAGE HEM-UNSPEC
'66602'	'195 '	'Ot compl bir'	THRD-STAGE HEM-DEL W P/P
'66604'	'195 '	'Ot compl bir'	THIRD-STAGE HEM-POSTPART
'66610'	'195 '	'Ot compl bir'	POSTPARTUM HEM NEC-UNSP
'66612'	'195 '	'Ot compl bir'	POSTPA HEM NEC-DEL W P/P
'66614'	'195 '	'Ot compl bir'	POSTPART HEM NEC-POSTPAR
'66620'	'195 '	'Ot compl bir'	DELAY P/PART HEM-UNSPEC
'66622'	'195 '	'Ot compl bir'	DELAY P/P HEM-DEL W P/P
'66624'	'195 '	'Ot compl bir'	DELAY P/PART HEM-POSTPAR
'66630'	'195 '	'Ot compl bir'	POSTPART COAGUL DEF-UNSP
'66632'	'195 '	'Ot compl bir'	P/P COAG DEF-DEL W P/P
'66634'	'195 '	'Ot compl bir'	POSTPART COAG DEF-POSTPA
'66700'	'195 '	'Ot compl bir'	RETAIN PLACENTA NOS-UNSP
'66702'	'195 '	'Ot compl bir'	RETND PLAC NOS-DEL W P/P
'66704'	'195 '	'Ot compl bir'	RETAIN PLAC NOS-POSTPART
'66710'	'195 '	'Ot compl bir'	RETAIN PROD CONCEPT-UNSP
'66712'	'195 '	'Ot compl bir'	RET PROD CONC-DEL W P/P
'66714'	'195 '	'Ot compl bir'	RET PROD CONCEPT-POSTPAR
'66800'	'195 '	'Ot compl bir'	PULM COMPL IN DEL-UNSPEC
'66801'	'195 '	'Ot compl bir'	PULM COMPL IN DEL-DELIV
'66802'	'195 '	'Ot compl bir'	PULM COMPLIC-DEL W P/P
'66803'	'195 '	'Ot compl bir'	PULM COMPLICAT-ANTEPART
'66804'	'195 '	'Ot compl bir'	PULM COMPLICAT-POSTPART
'66810'	'195 '	'Ot compl bir'	HEART COMPL IN DEL-UNSP
'66811'	'195 '	'Ot compl bir'	HEART COMPL IN DEL-DELIV
'66812'	'195 '	'Ot compl bir'	HEART COMPL-DEL W P/P
'66813'	'195 '	'Ot compl bir'	HEART COMPLIC-ANTEPART
'66814'	'195 '	'Ot compl bir'	HEART COMPLIC-POSTPART
'66820'	'195 '	'Ot compl bir'	CNS COMPL LABOR/DEL-UNSP
'66821'	'195 '	'Ot compl bir'	CNS COMPL LAB/DEL-DELIV
'66822'	'195 '	'Ot compl bir'	CNS COMPLIC-DEL W P/P
'66823'	'195 '	'Ot compl bir'	CNS COMPL IN DEL-ANTEPAR
'66824'	'195 '	'Ot compl bir'	CNS COMPL IN DEL-POSTPAR
'66880'	'195 '	'Ot compl bir'	ANESTH COMP DEL NEC-UNSP
'66881'	'195 '	'Ot compl bir'	ANESTH COMPL NEC-DELIVER

'66882'	'195 '	'Ot compl bir'	ANESTH COMPL NEC-DEL P/P
'66883'	'195 '	'Ot compl bir'	ANESTH COMPL ANTEPARTUM
'66884'	'195 '	'Ot compl bir'	ANESTH COMPL-POSTPARTUM
'66890'	'195 '	'Ot compl bir'	ANESTH COMP DEL NOS-UNSP
'66891'	'195 '	'Ot compl bir'	ANESTH COMPL NOS-DELIVER
'66892'	'195 '	'Ot compl bir'	ANESTH COMPL NOS-DEL P/P
'66893'	'195 '	'Ot compl bir'	ANESTH COMPL-ANTEPARTUM
'66894'	'195 '	'Ot compl bir'	ANESTH COMPL-POSTPARTUM
'66900'	'195 '	'Ot compl bir'	MATERNAL DISTRESS-UNSPEC
'66901'	'195 '	'Ot compl bir'	MATERNAL DISTRESS-DELIV
'66902'	'195 '	'Ot compl bir'	MATERN DISTRES-DEL W P/P
'66903'	'195 '	'Ot compl bir'	MATERN DISTRESS-ANTEPAR
'66904'	'195 '	'Ot compl bir'	MATERN DISTRESS-POSTPART
'66910'	'195 '	'Ot compl bir'	OBSTETRIC SHOCK-UNSPEC
'66911'	'195 '	'Ot compl bir'	OBSTETRIC SHOCK-DELIVER
'66912'	'195 '	'Ot compl bir'	OBSTET SHOCK-DELIV W P/P
'66913'	'195 '	'Ot compl bir'	OBSTETRIC SHOCK-ANTEPAR
'66914'	'195 '	'Ot compl bir'	OBSTETRIC SHOCK-POSTPART
'66920'	'195 '	'Ot compl bir'	MATERN HYPOTENS SYN-UNSP
'66921'	'195 '	'Ot compl bir'	MATERN HYPOTEN SYN-DELIV
'66922'	'195 '	'Ot compl bir'	MATERN HYPOTEN-DEL W P/P
'66923'	'195 '	'Ot compl bir'	MATERN HYPOTENS-ANTEPAR
'66924'	'195 '	'Ot compl bir'	MATERN HYPOTENS-POSTPART
'66930'	'195 '	'Ot compl bir'	AC REN FAIL W DELIV-UNSP
'66932'	'195 '	'Ot compl bir'	AC REN FAIL-DELIV W P/P
'66934'	'195 '	'Ot compl bir'	AC RENAL FAILURE-POSTPAR
'66940'	'195 '	'Ot compl bir'	OTH OB SURG COMPL-UNSPEC
'66941'	'195 '	'Ot compl bir'	OTH OB COMPL-DELIVERED
'66942'	'195 '	'Ot compl bir'	OTH OB COMPL-DELIV W P/P
'66943'	'195 '	'Ot compl bir'	OTH CX OF OBSTET PROC- ANTEPARTUM
'66944'	'195 '	'Ot compl bir'	OTH OB SURG COMPL-POSTPA
'66960'	'195 '	'Ot compl bir'	BREECH EXTR NOS-UNSPEC
'66961'	'195 '	'Ot compl bir'	BREECH EXTR NOS-DELIVER
'66970'	'195 '	'Ot compl bir'	CESAREAN DELIV NOS-UNSP
'66971'	'195 '	'Ot compl bir'	CESAREAN DELIVERY NOS
'66980'	'195 '	'Ot compl bir'	COMPL LAB/DELIV NEC-UNSP
'66981'	'195 '	'Ot compl bir'	COMP LAB/DELIV NEC-DELIV
'66982'	'195 '	'Ot compl bir'	COMPL DEL NEC-DEL W P/P
'66983'	'195 '	'Ot compl bir'	COMPL DELIV NEC-ANTEPAR
'66984'	'195 '	'Ot compl bir'	COMPL DELIV NEC-POSTPART

'66990'	'195 '	'Ot compl bir'	COMPL LAB/DELIV NOS-UNSP
'66991'	'195 '	'Ot compl bir'	COMP LAB/DELIV NOS-DELIV
'66992'	'195 '	'Ot compl bir'	COMPL DEL NOS-DEL W P/P
'66993'	'195 '	'Ot compl bir'	COMPL DELIV NOS-ANTEPAR
'66994'	'195 '	'Ot compl bir'	COMPL DELIV NOS-POSTPART
'67000'	'195 '	'Ot compl bir'	MAJOR PUERP INFECT-UNSP (Begin 1991)
'67002'	'195 '	'Ot compl bir'	MAJOR PUERP INF-DEL P/P (Begin 1991)
'67004'	'195 '	'Ot compl bir'	MAJOR PUERP INF-POSTPART (Begin 1991)
'67010'	'195 '	'Ot compl bir'	Puerp endometritis-unsp (Begin 2009)
'67012'	'195 '	'Ot compl bir'	Puerp endomet del w p/p (Begin 2009)
'67014'	'195 '	'Ot compl bir'	Puerp endomet-postpart (Begin 2009)
'67020'	'195 '	'Ot compl bir'	Puerperal sepsis-unsp (Begin 2009)
'67022'	'195 '	'Ot compl bir'	Puerprl sepsis-del w p/p (Begin 2009)
'67024'	'195 '	'Ot compl bir'	Puerperl sepsis-postpart (Begin 2009)
'67030'	'195 '	'Ot compl bir'	Puerp septc thromb-unsp (Begin 2009)
'67032'	'195 '	'Ot compl bir'	Prp sptc thrmb-del w p/p (Begin 2009)
'67034'	'195 '	'Ot compl bir'	Prp septc thrmb-postpart (Begin 2009)
'67080'	'195 '	'Ot compl bir'	Maj prp infec NEC-unspec (Begin 2009)
'67082'	'195 '	'Ot compl bir'	Maj prp inf NEC-dl w p/p (Begin 2009)
'67084'	'195 '	'Ot compl bir'	Maj puerp infec NEC-p/p (Begin 2009)
'67100'	'195 '	'Ot compl bir'	VARIC VEIN LEG PREG-UNSP
'67101'	'195 '	'Ot compl bir'	VARICOSE VEIN LEG-DELIV
'67102'	'195 '	'Ot compl bir'	VARIC VEIN LEG-DEL W P/P
'67103'	'195 '	'Ot compl bir'	VARIC VEIN LEG-ANTEPART
'67104'	'195 '	'Ot compl bir'	VARIC VEIN LEG-POSTPART
'67110'	'195 '	'Ot compl bir'	VARIC VULVA PREG-UNSPEC
'67111'	'195 '	'Ot compl bir'	VARICOSE VULVA-DELIVERED
'67112'	'195 '	'Ot compl bir'	VARICOSE VULVA-DEL W P/P
'67113'	'195 '	'Ot compl bir'	VARICOSE VULVA-ANTEPART
'67114'	'195 '	'Ot compl bir'	VARICOSE VULVA-POSTPART
'67120'	'195 '	'Ot compl bir'	THROMBOPHLEB PREG-UNSPEC
'67121'	'195 '	'Ot compl bir'	THROMBOPHLEBITIS-DELIVER
'67122'	'195 '	'Ot compl bir'	THROMBOPHLEB-DELIV W P/P
'67123'	'195 '	'Ot compl bir'	THROMBOPHLEBIT-ANTEPART
'67124'	'195 '	'Ot compl bir'	THROMBOPHLEBIT-POSTPART
'67130'	'195 '	'Ot compl bir'	DEEP THROMB ANTEPAR-UNSP
'67131'	'195 '	'Ot compl bir'	DEEP THROM ANTEPAR-DELIV
'67133'	'195 '	'Ot compl bir'	DEEP VEIN THROMB-ANTEPAR
'67140'	'195 '	'Ot compl bir'	DEEP THROMB POSTPAR-UNSP
'67142'	'195 '	'Ot compl bir'	THROMB POSTPAR-DEL W P/P

'67144'	'195 '	'Ot compl bir'	DEEP VEIN THROMB-POSTPAR
'67150'	'195 '	'Ot compl bir'	THROMBOSIS NEC PREG-UNSP
'67151'	'195 '	'Ot compl bir'	THROMBOSIS NEC-DELIVERED
'67152'	'195 '	'Ot compl bir'	THROMB NEC-DELIV W P/P
'67153'	'195 '	'Ot compl bir'	THROMBOSIS NEC-ANTEPART
'67154'	'195 '	'Ot compl bir'	THROMBOSIS NEC-POSTPART
'67180'	'195 '	'Ot compl bir'	VEN COMPL PREG NEC-UNSP
'67181'	'195 '	'Ot compl bir'	VENOUS COMPL NEC-DELIVER
'67182'	'195 '	'Ot compl bir'	VEN COMP NEC-DELIV W P/P
'67183'	'195 '	'Ot compl bir'	VENOUS COMPL NEC-ANTEPAR
'67184'	'195 '	'Ot compl bir'	VENOUS COMPL NEC-POSTPAR
'67190'	'195 '	'Ot compl bir'	VEN COMPL PREG NOS-UNSP
'67191'	'195 '	'Ot compl bir'	VENOUS COMPL NOS-DELIVER
'67192'	'195 '	'Ot compl bir'	VEN COMP NOS-DELIV W P/P
'67193'	'195 '	'Ot compl bir'	VENOUS COMPL NOS-ANTEPAR
'67194'	'195 '	'Ot compl bir'	VENOUS COMPL NOS-POSTPAR
'67200'	'195 '	'Ot compl bir'	PUERPERAL PYREXIA-UNSPEC (Begin 1991)
'67202'	'195 '	'Ot compl bir'	PUERP PYREXIA-DEL W P/P (Begin 1991)
'67204'	'195 '	'Ot compl bir'	PUERP PYREXIA-POSTPARTUM (Begin 1991)
'67300'	'195 '	'Ot compl bir'	OB AIR EMBOLISM-UNSPEC
'67301'	'195 '	'Ot compl bir'	OB AIR EMBOLISM-DELIVER
'67302'	'195 '	'Ot compl bir'	OB AIR EMBOL-DELIV W P/P
'67303'	'195 '	'Ot compl bir'	OB AIR EMBOLISM-ANTEPART
'67304'	'195 '	'Ot compl bir'	OB AIR EMBOLISM-POSTPART
'67310'	'195 '	'Ot compl bir'	AMNIOTIC EMBOLISM-UNSPEC
'67311'	'195 '	'Ot compl bir'	AMNIOTIC EMBOLISM-DELIV
'67312'	'195 '	'Ot compl bir'	AMNIOT EMBOL-DELIV W P/P
'67313'	'195 '	'Ot compl bir'	AMNIOTIC EMBOL-ANTEPART
'67314'	'195 '	'Ot compl bir'	AMNIOTIC EMBOL-POSTPART
'67320'	'195 '	'Ot compl bir'	OB PULM EMBOL NOS-UNSPEC
'67321'	'195 '	'Ot compl bir'	PULM EMBOL NOS-DELIVERED
'67322'	'195 '	'Ot compl bir'	PULM EMBOL NOS-DEL W P/P
'67323'	'195 '	'Ot compl bir'	PULM EMBOL NOS-ANTEPART
'67324'	'195 '	'Ot compl bir'	PULM EMBOL NOS-POSTPART
'67330'	'195 '	'Ot compl bir'	OB PYEMIC EMBOL-UNSPEC
'67331'	'195 '	'Ot compl bir'	OB PYEMIC EMBOL-DELIVER
'67332'	'195 '	'Ot compl bir'	OB PYEM EMBOL-DEL W P/P
'67333'	'195 '	'Ot compl bir'	OB PYEMIC EMBOL-ANTEPART
'67334'	'195 '	'Ot compl bir'	OB PYEMIC EMBOL-POSTPART
'67380'	'195 '	'Ot compl bir'	OB PULMON EMBOL NEC-UNSP

'67381'	'195 '	'Ot compl bir'	PULMON EMBOL NEC-DELIVER
'67382'	'195 '	'Ot compl bir'	PULM EMBOL NEC-DEL W P/P
'67383'	'195 '	'Ot compl bir'	PULMON EMBOL NEC-ANTEPAR
'67384'	'195 '	'Ot compl bir'	PULMON EMBOL NEC-POSTPAR
'67400'	'195 '	'Ot compl bir'	PUERP CEREBVASC DIS-UNSP
'67401'	'195 '	'Ot compl bir'	PUERP CEREBVAS DIS-DELIV
'67402'	'195 '	'Ot compl bir'	CEREBVAS DIS-DELIV W P/P
'67403'	'195 '	'Ot compl bir'	CEREBROVASC DIS-ANTEPART
'67404'	'195 '	'Ot compl bir'	CEREBROVASC DIS-POSTPART
'67410'	'195 '	'Ot compl bir'	DISRUPT C-SECT WND-UNSP
'67412'	'195 '	'Ot compl bir'	DISRUPT C-SECT-DEL W P/P
'67414'	'195 '	'Ot compl bir'	DISRUPT C-SECT-POSTPART
'67420'	'195 '	'Ot compl bir'	DISRUPT PERINEUM-UNSPEC
'67422'	'195 '	'Ot compl bir'	DISRUPT PERIN-DEL W P/P
'67424'	'195 '	'Ot compl bir'	DISRUPT PERINEUM-POSTPAR
'67430'	'195 '	'Ot compl bir'	OB SURG COMPL NEC-UNSPEC
'67432'	'195 '	'Ot compl bir'	OB SURG COMPL-DEL W P/P
'67434'	'195 '	'Ot compl bir'	OB SURG COMP NEC-POSTPAR
'67440'	'195 '	'Ot compl bir'	PLACENTAL POLYP-UNSPEC
'67442'	'195 '	'Ot compl bir'	PLACENT POLYP-DEL W P/P
'67444'	'195 '	'Ot compl bir'	PLACENTAL POLYP-POSTPART
'67450'	'195 '	'Ot compl bir'	PERIPARTUM CARDIOMYOPATHY- UNSPECIFIED AS TO (Begin 2003)
'67451'	'195 '	'Ot compl bir'	PERIPARTUM CARDIOMYOPATHY- DELIVERED- WITH OR (Begin 2003)
'67452'	'195 '	'Ot compl bir'	PERIPARTUM CARDIOMYOPATHY- DELIVERED- WITH ME (Begin 2003)
'67453'	'195 '	'Ot compl bir'	PERIPARTUM CARDIOMYOPATHY- ANTEPARTUM CONDITI (Begin 2003
'67454'	'195 '	'Ot compl bir'	PERIPARTUM CARDIOMYOPATHY- POSTPARTUM CONDITI (Begin 2003
'67480'	'195 '	'Ot compl bir'	PUERP COMPL NEC-UNSPEC
'67482'	'195 '	'Ot compl bir'	PUERP COMP NEC-DEL W P/P
'67484'	'195 '	'Ot compl bir'	PUERP COMPL NEC-POSTPART
'67490'	'195 '	'Ot compl bir'	PUERP COMPL NOS-UNSPEC
'67492'	'195 '	'Ot compl bir'	PUERP COMP NOS-DEL W P/P
'67494'	'195 '	'Ot compl bir'	PUERP COMPL NOS-POSTPART
'67500'	'195 '	'Ot compl bir'	INFECT NIPPLE PREG-UNSP
'67501'	'195 '	'Ot compl bir'	INFECT NIPPLE-DELIVERED
'67502'	'195 '	'Ot compl bir'	INFECT NIPPLE-DEL W P/P
'67503'	'195 '	'Ot compl bir'	INFECT NIPPLE-ANTEPARTUM
'67504'	'195 '	'Ot compl bir'	INFECT NIPPLE-POSTPARTUM
'67510'	'195 '	'Ot compl bir'	BREAST ABSCESS PREG-UNSP
'67511'	'195 '	'Ot compl bir'	BREAST ABSCESS-DELIVERED
'67512'	'195 '	'Ot compl bir'	BREAST ABSCESS-DEL W P/P

'67513'	'195 '	'Ot compl bir'	BREAST ABSCESS-ANTEPART
'67514'	'195 '	'Ot compl bir'	BREAST ABSCESS-POSTPART
'67520'	'195 '	'Ot compl bir'	MASTITIS IN PREG-UNSPEC
'67521'	'195 '	'Ot compl bir'	MASTITIS-DELIVERED
'67522'	'195 '	'Ot compl bir'	MASTITIS-DELIV W P/P
'67523'	'195 '	'Ot compl bir'	MASTITIS-ANTEPARTUM
'67524'	'195 '	'Ot compl bir'	MASTITIS-POSTPARTUM
'67580'	'195 '	'Ot compl bir'	BREAST INF PREG NEC-UNSP
'67581'	'195 '	'Ot compl bir'	BREAST INFECT NEC-DELIV
'67582'	'195 '	'Ot compl bir'	BREAST INF NEC-DEL W P/P
'67583'	'195 '	'Ot compl bir'	BREAST INF NEC-ANTEPART
'67584'	'195 '	'Ot compl bir'	BREAST INF NEC-POSTPART
'67590'	'195 '	'Ot compl bir'	BREAST INF PREG NOS-UNSP
'67591'	'195 '	'Ot compl bir'	BREAST INFECT NOS-DELIV
'67592'	'195 '	'Ot compl bir'	BREAST INF NOS-DEL W P/P
'67593'	'195 '	'Ot compl bir'	BREAST INF NOS-ANTEPART
'67594'	'195 '	'Ot compl bir'	BREAST INF NOS-POSTPART
'67600'	'195 '	'Ot compl bir'	RETRACT NIPPLE PREG-UNSP
'67601'	'195 '	'Ot compl bir'	RETRACTED NIPPLE-DELIVER
'67602'	'195 '	'Ot compl bir'	RETRACT NIPPLE-DEL W P/P
'67603'	'195 '	'Ot compl bir'	RETRACT NIPPLE-ANTEPART
'67604'	'195 '	'Ot compl bir'	RETRACT NIPPLE-POSTPART
'67610'	'195 '	'Ot compl bir'	CRACKED NIPPLE PREG-UNSP
'67611'	'195 '	'Ot compl bir'	CRACKED NIPPLE-DELIVERED
'67612'	'195 '	'Ot compl bir'	CRACKED NIPPLE-DEL W P/P
'67613'	'195 '	'Ot compl bir'	CRACKED NIPPLE-ANTEPART
'67614'	'195 '	'Ot compl bir'	CRACKED NIPPLE-POSTPART
'67620'	'195 '	'Ot compl bir'	BREAST ENGORGE-UNSPEC
'67621'	'195 '	'Ot compl bir'	BREAST ENGORGE-DELIVERED
'67622'	'195 '	'Ot compl bir'	BREAST ENGORGE-DEL W P/P
'67623'	'195 '	'Ot compl bir'	BREAST ENGORGE-ANTEPART
'67624'	'195 '	'Ot compl bir'	BREAST ENGORGE-POSTPART
'67630'	'195 '	'Ot compl bir'	BREAST DIS PREG NEC-UNSP
'67631'	'195 '	'Ot compl bir'	BREAST DIS NEC-DELIVERED
'67632'	'195 '	'Ot compl bir'	BREAST DIS NEC-DEL W P/P
'67633'	'195 '	'Ot compl bir'	BREAST DIS NEC-ANTEPART
'67634'	'195 '	'Ot compl bir'	BREAST DIS NEC-POSTPART
'67640'	'195 '	'Ot compl bir'	LACTATION FAIL-UNSPEC
'67641'	'195 '	'Ot compl bir'	LACTATION FAIL-DELIVERED
'67642'	'195 '	'Ot compl bir'	LACTATION FAIL-DEL W P/P

'67643'	'195 '	'Ot compl bir'	LACTATION FAIL-ANTEPART
'67644'	'195 '	'Ot compl bir'	LACTATION FAIL-POSTPART
'67650'	'195 '	'Ot compl bir'	SUPPR LACTATION-UNSPEC
'67651'	'195 '	'Ot compl bir'	SUPPR LACTATION-DELIVER
'67652'	'195 '	'Ot compl bir'	SUPPR LACTAT-DEL W P/P
'67653'	'195 '	'Ot compl bir'	SUPPR LACTATION-ANTEPAR
'67654'	'195 '	'Ot compl bir'	SUPPR LACTATION-POSTPART
'67660'	'195 '	'Ot compl bir'	GALACTORRHEA PREG-UNSPEC
'67661'	'195 '	'Ot compl bir'	GALACTORRHEA-DELIVERED
'67662'	'195 '	'Ot compl bir'	GALACTORRHEA-DEL W P/P
'67663'	'195 '	'Ot compl bir'	GALACTORRHEA-ANTEPARTUM
'67664'	'195 '	'Ot compl bir'	GALACTORRHEA-POSTPARTUM
'67680'	'195 '	'Ot compl bir'	LACTATION DIS NEC-UNSPEC
'67681'	'195 '	'Ot compl bir'	LACTATION DIS NEC-DELIV
'67682'	'195 '	'Ot compl bir'	LACTAT DIS NEC-DEL W P/P
'67683'	'195 '	'Ot compl bir'	LACTAT DIS NEC-ANTEPART
'67684'	'195 '	'Ot compl bir'	LACTAT DIS NEC-POSTPART
'67690'	'195 '	'Ot compl bir'	LACTATION DIS NOS-UNSPEC
'67691'	'195 '	'Ot compl bir'	LACTATION DIS NOS-DELIV
'67692'	'195 '	'Ot compl bir'	LACTAT DIS NOS-DEL W P/P
'67693'	'195 '	'Ot compl bir'	LACTAT DIS NOS-ANTEPART
'67694'	'195 '	'Ot compl bir'	LACTAT DIS NOS-POSTPART
'677 '	'195 '	'Ot compl bir'	LATE EFFECT OF PREG BIRTH COMPLIC (Begin 1994)
'67800'	'195 '	'Ot compl bir'	FETAL HEMATOLOGIC-UNSPEC (Begin 2008)
'67801'	'195 '	'Ot compl bir'	FETAL HEMATOLOGIC-DELIV (Begin 2008)
'67803'	'195 '	'Ot compl bir'	FETAL HEMATOLOGIC-ANTE (Begin 2008)
'67900'	'195 '	'Ot compl bir'	MAT COMP IN UTERO-UNSP (Begin 2008)
'67901'	'195 '	'Ot compl bir'	MAT COMP IN UTERO-DEL (Begin 2008)
'67902'	'195 '	'Ot compl bir'	MAT COMP IN UTRO-DEL-P/P (Begin 2008)
'67903'	'195 '	'Ot compl bir'	MAT COMP IN UTERO-ANTE (Begin 2008)
'67904'	'195 '	'Ot compl bir'	MAT COMP IN UTERO-P/P (Begin 2008)
'67910'	'195 '	'Ot compl bir'	FETAL COMP IN UTERO-UNSP (Begin 2008)
'67911'	'195 '	'Ot compl bir'	FETAL COMP IN UTERO-DEL (Begin 2008)
'67912'	'195 '	'Ot compl bir'	FTL CMP IN UTRO-DEL-P/P (Begin 2008)
'67913'	'195 '	'Ot compl bir'	FETAL COMP IN UTERO-ANTE (Begin 2008)
'67914'	'195 '	'Ot compl bir'	FETAL COMP IN UTERO-P/P (Begin 2008)
'V230 '	'195 '	'Ot compl bir'	PREG W HX OF INFERTILITY
'V231 '	'195 '	'Ot compl bir'	PREG W HX-TROPHOBLAS DIS
'V232 '	'195 '	'Ot compl bir'	PREG W HX OF ABORTION
'V233 '	'195 '	'Ot compl bir'	GRAND MULTIPARITY

'V234 '	'195 '	'Ot compl bir'	PREG W POOR OBSTETRIC HX (End 2002)
'V2341'	'195 '	'Ot compl bir'	PREG WITH HISTORY OF PRE-TERM LABOR (Begin 2002)
'V2349'	'195 '	'Ot compl bir'	PREG WITH OTHER POOR OBSTETRIC HISTORY (Begin 2002)
'V235 '	'195 '	'Ot compl bir'	PREG W POOR REPRODUCT HX
'V237 '	'195 '	'Ot compl bir'	INSUFFICNT PRENATAL CARE (Begin 1989)
'V238 '	'195 '	'Ot compl bir'	SUPRV HIGH-RISK PREG NEC (End 1998)
'V2381'	'195 '	'Ot compl bir'	PRIMIGRAVIDA (35 OR OLDER) (Begin 1998)
'V2382'	'195 '	'Ot compl bir'	MULTIGRAV (35 OR OLDER) (Begin 1998)
'V2383'	'195 '	'Ot compl bir'	PRIMIGRAVIDA (LESS THAN 16) (Begin 1998)
'V2384'	'195 '	'Ot compl bir'	MULTIGRAVIDA (LESS THAN 16) (Begin 1998)
'V2385'	'195 '	'Ot compl bir'	PREGNT-ASSIST REPRO TECH (Begin 2008)
'V2386'	'195 '	'Ot compl bir'	PREG-HX IN UTRO PREV PRG (Begin 2008)
'V2389'	'195 '	'Ot compl bir'	OTH HI RISK PREG (Begin 1998)
'V239 '	'195 '	'Ot compl bir'	SUPRV HIGH-RISK PREG NOS
'650 '	'196 '	'Nml preg/del'	NORMAL DELIVERY
'65100'	'196 '	'Nml preg/del'	TWIN PREGNANCY-UNSPEC
'65101'	'196 '	'Nml preg/del'	TWIN PREGNANCY-DELIVERED
'65110'	'196 '	'Nml preg/del'	TRIPLET PREGNANCY-UNSPEC
'65111'	'196 '	'Nml preg/del'	TRIPLET PREGNANCY-DELIV
'65120'	'196 '	'Nml preg/del'	QUADRUPLET PREG-UNSPEC
'65121'	'196 '	'Nml preg/del'	QUADRUPLET PREG-DELIVER
'65170'	'196 '	'Nml preg/del'	MUL GEST-FET REDUCT UNSP (Begin 2005)
'65171'	'196 '	'Nml preg/del'	MULT GEST-FET REDUCT DEL (Begin 2005)
'65173'	'196 '	'Nml preg/del'	MUL GEST-FET REDUCT ANTE (Begin 2005)
'65180'	'196 '	'Nml preg/del'	MULTI GESTAT NEC-UNSPEC
'65181'	'196 '	'Nml preg/del'	MULTI GESTAT NEC-DELIVER
'65190'	'196 '	'Nml preg/del'	MULTI GESTAT NOS-UNSPEC
'65191'	'196 '	'Nml preg/del'	MULT GESTATION NOS-DELIV
'V220 '	'196 '	'Nml preg/del'	SUPERVIS NORMAL 1ST PREG
'V221 '	'196 '	'Nml preg/del'	SUPERVIS OTH NORMAL PREG
'V222 '	'196 '	'Nml preg/del'	PREG STATE- INCIDENTAL
'V240 '	'196 '	'Nml preg/del'	POSTPART CARE AFTER DEL
'V241 '	'196 '	'Nml preg/del'	POSTPART CARE-LACTATION
'V242 '	'196 '	'Nml preg/del'	ROUT POSTPART FOLLOW-UP
'V270 '	'196 '	'Nml preg/del'	DELIVER-SINGLE LIVEBORN
'V271 '	'196 '	'Nml preg/del'	DELIVER-SINGLE STILLBORN
'V272 '	'196 '	'Nml preg/del'	DELIVER-TWINS- BOTH LIVE
'V273 '	'196 '	'Nml preg/del'	DEL-TWINS- 1 NB- 1 SB
'V274 '	'196 '	'Nml preg/del'	DELIVER-TWINS- BOTH SB
'V275 '	'196 '	'Nml preg/del'	DEL-MULT BIRTH- ALL LIVE

'V276 '	'196 '	'Nml preg/del'	DEL-MULT BRTH- SOME LIVE
'V277 '	'196 '	'Nml preg/del'	DEL-MULT BIRTH- ALL SB
'V279 '	'196 '	'Nml preg/del'	OUTCOME OF DELIVERY NOS
'V724 '	'196 '	'Nml preg/del'	PREG EXAM-PREG UNCONFIRM (End 2004)
'V7242'	'196 '	'Nml preg/del'	PREGNANCY TEST-POSITIVE (Begin 2005)
'0201 '	'197 '	'Skin infectn'	CELLULOCUTANEOUS PLAGUE
'0210 '	'197 '	'Skin infectn'	ULCEROGLANDUL TULAREMIA
'0220 '	'197 '	'Skin infectn'	CUTANEOUS ANTHRAX
'0311 '	'197 '	'Skin infectn'	CUTANEOUS MYCOBACTERIA
'03285'	'197 '	'Skin infectn'	CUTANEOUS DIPHTHERIA
'035 '	'197 '	'Skin infectn'	ERYSIPELAS
'0390 '	'197 '	'Skin infectn'	CUTANEOUS ACTINOMYCOSIS
'6800 '	'197 '	'Skin infectn'	CARBUNCLE OF FACE
'6801 '	'197 '	'Skin infectn'	CARBUNCLE OF NECK
'6802 '	'197 '	'Skin infectn'	CARBUNCLE OF TRUNK
'6803 '	'197 '	'Skin infectn'	CARBUNCLE OF ARM
'6804 '	'197 '	'Skin infectn'	CARBUNCLE OF HAND
'6805 '	'197 '	'Skin infectn'	CARBUNCLE OF BUTTOCK
'6806 '	'197 '	'Skin infectn'	CARBUNCLE OF LEG
'6807 '	'197 '	'Skin infectn'	CARBUNCLE OF FOOT
'6808 '	'197 '	'Skin infectn'	CARBUNCLE- SITE NEC
'6809 '	'197 '	'Skin infectn'	CARBUNCLE NOS
'68100'	'197 '	'Skin infectn'	CELLULITIS- FINGER NOS
'68101'	'197 '	'Skin infectn'	FELON
'68102'	'197 '	'Skin infectn'	ONYCHIA OF FINGER
'68110'	'197 '	'Skin infectn'	CELLULITIS- TOE NOS
'68111'	'197 '	'Skin infectn'	ONYCHIA OF TOE
'6819 '	'197 '	'Skin infectn'	CELLULITIS OF DIGIT NOS
'6820 '	'197 '	'Skin infectn'	CELLULITIS OF FACE
'6821 '	'197 '	'Skin infectn'	CELLULITIS OF NECK
'6822 '	'197 '	'Skin infectn'	CELLULITIS OF TRUNK
'6823 '	'197 '	'Skin infectn'	CELLULITIS OF ARM
'6824 '	'197 '	'Skin infectn'	CELLULITIS OF HAND
'6825 '	'197 '	'Skin infectn'	CELLULITIS OF BUTTOCK
'6826 '	'197 '	'Skin infectn'	CELLULITIS OF LEG
'6827 '	'197 '	'Skin infectn'	CELLULITIS OF FOOT
'6828 '	'197 '	'Skin infectn'	CELLULITIS- SITE NEC
'6829 '	'197 '	'Skin infectn'	CELLULITIS NOS
'684 '	'197 '	'Skin infectn'	IMPETIGO
'6850 '	'197 '	'Skin infectn'	PILONIDAL CYST W ABSCESS

'6851 '	'197 '	'Skin infectn'	PILONIDAL CYST W/O ABSC
'6860 '	'197 '	'Skin infectn'	PYODERMA (End 1997)
'68600'	'197 '	'Skin infectn'	PYODERMA NOS (Begin 1997)
'68601'	'197 '	'Skin infectn'	PYODERMA GANGREN (Begin 1997)
'68609'	'197 '	'Skin infectn'	PYODERMA NEC (Begin 1997)
'6861 '	'197 '	'Skin infectn'	PYOGENIC GRANULOMA
'6868 '	'197 '	'Skin infectn'	LOCAL SKIN INFECTION NEC
'6869 '	'197 '	'Skin infectn'	LOCAL SKIN INFECTION NOS
'690 '	'198 '	'Ot infl skin'	ERYTHEMATOSQUAMOUS DERM (End 1995)
'69010'	'198 '	'Ot infl skin'	SEBORR DERMATITIS NOS (Begin 1995)
'69011'	'198 '	'Ot infl skin'	SEBORRHEA CAPITIS (Begin 1995)
'69012'	'198 '	'Ot infl skin'	SEBORR INFANTILE DERM (Begin 1995)
'69018'	'198 '	'Ot infl skin'	OTH SEBORR DERM (Begin 1995)
'6908 '	'198 '	'Ot infl skin'	OTH ERYTHEMATOSQ DERM (Begin 1995)
'69276'	'198 '	'Ot infl skin'	SUNBURN OF SECOND DEGREE (Begin 2001)
'69277'	'198 '	'Ot infl skin'	SUNBURN OF THIRD DEGREE (Begin 2001)
'6940 '	'198 '	'Ot infl skin'	DERMATITIS HERPETIFORMIS
'6941 '	'198 '	'Ot infl skin'	SUBCORNEAL PUST DERMATOS
'6942 '	'198 '	'Ot infl skin'	JUVEN DERMAT HERPETIFORM
'6943 '	'198 '	'Ot infl skin'	IMPETIGO HERPETIFORMIS
'6944 '	'198 '	'Ot infl skin'	PEMPHIGUS
'6945 '	'198 '	'Ot infl skin'	PEMPHIGOID
'69460'	'198 '	'Ot infl skin'	BN MUCOUS MEMB PEMPH NOS
'69461'	'198 '	'Ot infl skin'	OCULAR PEMPHIGUS
'6948 '	'198 '	'Ot infl skin'	BULLOUS DERMATOSES NEC
'6949 '	'198 '	'Ot infl skin'	BULLOUS DERMATOSES NOS
'6950 '	'198 '	'Ot infl skin'	TOXIC ERYTHEMA
'6951 '	'198 '	'Ot infl skin'	ERYTHEMA MULTIFORME (end 2008)
'69510'	'198 '	'Ot infl skin'	ERYTHEMA MULTIFORME NOS (Begin 2008)
'69511'	'198 '	'Ot infl skin'	ERYTHMA MULTIFORME MINOR (Begin 2008)
'69512'	'198 '	'Ot infl skin'	ERYTHEMA MULTIFORME MAJ (Begin 2008)
'69513'	'198 '	'Ot infl skin'	STEVENS-JOHNSON SYNDROME (Begin 2008)
'69514'	'198 '	'Ot infl skin'	STEVENS-JOHNSON-TEN SYN (Begin 2008)
'69515'	'198 '	'Ot infl skin'	TOXIC EPIDRML NECROLYSIS (Begin 2008)
'69519'	'198 '	'Ot infl skin'	ERYTHEMA MULTIFORME NEC (Begin 2008)
'6952 '	'198 '	'Ot infl skin'	ERYTHEMA NODOSUM
'6953 '	'198 '	'Ot infl skin'	ROSACEA
'6954 '	'198 '	'Ot infl skin'	LUPUS ERYTHEMATOSUS
'69550'	'198 '	'Ot infl skin'	EXFOL D/T ERYTH <10% BDY (Begin 2008)
'69551'	'198 '	'Ot infl skin'	EXFL D/T ERYTH 10-19 BDY (Begin 2008)

'69552'	'198 '	'Ot infl skin'	EXFL D/T ERYTH 20-29 BDY (Begin 2008)
'69553'	'198 '	'Ot infl skin'	EXFL D/T ERYTH 30-39 BDY (Begin 2008)
'69554'	'198 '	'Ot infl skin'	EXFL D/T ERYTH 40-49 BDY (Begin 2008)
'69555'	'198 '	'Ot infl skin'	EXFL D/T ERYTH 50-59 BDY (Begin 2008)
'69556'	'198 '	'Ot infl skin'	EXFL D/T ERYTH 60-69 BDY (Begin 2008)
'69557'	'198 '	'Ot infl skin'	EXFL D/T ERYTH 70-79 BDY (Begin 2008)
'69558'	'198 '	'Ot infl skin'	EXFL D/T ERYTH 80-89 BDY (Begin 2008)
'69559'	'198 '	'Ot infl skin'	EXFL D/T ERYTH >=90% BDY (Begin 2008)
'69581'	'198 '	'Ot infl skin'	RITTER-s DISEASE
'69589'	'198 '	'Ot infl skin'	ERYTHEMATOUS COND NEC
'6959 '	'198 '	'Ot infl skin'	ERYTHEMATOUS COND NOS
'6960 '	'198 '	'Ot infl skin'	PSORIATIC ARTHROPATHY
'6961 '	'198 '	'Ot infl skin'	OTHER PSORIASIS
'6962 '	'198 '	'Ot infl skin'	PARAPSORIASIS
'6963 '	'198 '	'Ot infl skin'	PITYRIASIS ROSEA
'6964 '	'198 '	'Ot infl skin'	PITYRIASIS RUBRA PILARIS
'6965 '	'198 '	'Ot infl skin'	PITYRIASIS NEC & NOS
'6968 '	'198 '	'Ot infl skin'	PSORIAS RELATED DIS NEC
'6970 '	'198 '	'Ot infl skin'	LICHEN PLANUS
'6971 '	'198 '	'Ot infl skin'	LICHEN NITIDUS
'6978 '	'198 '	'Ot infl skin'	LICHEN NEC
'6979 '	'198 '	'Ot infl skin'	LICHEN NOS
'6980 '	'198 '	'Ot infl skin'	PRURITUS ANI
'6981 '	'198 '	'Ot infl skin'	PRURITUS OF GENITALIA
'6982 '	'198 '	'Ot infl skin'	PRURIGO
'6983 '	'198 '	'Ot infl skin'	LICHENIFICATION
'6984 '	'198 '	'Ot infl skin'	DERMATITIS FACTITIA
'6988 '	'198 '	'Ot infl skin'	PRURITIC CONDITIONS NEC
'6989 '	'198 '	'Ot infl skin'	PRURITIC DISORDER NOS
'7070 '	'199 '	'Ulcer skin'	DECUBITUS ULCER (End 2004)
'70700'	'199 '	'Ulcer skin'	DECUBITUS ULCER SITE NOS (Begin 2004)
'70701'	'199 '	'Ulcer skin'	DECUBITUS ULCER,ELBOW (Begin 2004)
'70702'	'199 '	'Ulcer skin'	DECUBITUS ULCER,UP BACK (Begin 2004)
'70703'	'199 '	'Ulcer skin'	DECUBITUS ULCER,LOW BACK (Begin 2004)
'70704'	'199 '	'Ulcer skin'	DECUBITUS ULCER,HIP (Begin 2004)
'70705'	'199 '	'Ulcer skin'	DECUBITUS ULCER,BUTTOCK (Begin 2004)
'70706'	'199 '	'Ulcer skin'	DECUBITUS ULCER,ANKLE (Begin 2004)
'70707'	'199 '	'Ulcer skin'	DECUBITUS ULCER,HEEL (Begin 2004)
'70709'	'199 '	'Ulcer skin'	DECUBITUS ULCER,SITE NEC (Begin 2004)
'7071 '	'199 '	'Ulcer skin'	CHRONIC ULCER OF LEG (End 2000)

'70710'	'199 '	'Ulcer skin'	ULCER OF LOWER LIMB- UNSPEC (Begin 2000)
'70711'	'199 '	'Ulcer skin'	ULCER OF THIGH (Begin 2000)
'70712'	'199 '	'Ulcer skin'	ULCER OF CALF (Begin 2000)
'70713'	'199 '	'Ulcer skin'	ULCER OF ANKLE (Begin 2000)
'70714'	'199 '	'Ulcer skin'	ULCER OF HEEL & MIDFOOT (Begin 2000)
'70715'	'199 '	'Ulcer skin'	ULCER OF OTHER PART OF FOOT (Begin 2000)
'70719'	'199 '	'Ulcer skin'	ULCER OF OTHER PART OF LOWER LIMB (Begin 2000)
'70720'	'199 '	'Ulcer skin'	PRESSURE ULCER,STAGE NOS (Begin 2008)
'70721'	'199 '	'Ulcer skin'	PRESSURE ULCER, STAGE I (Begin 2008)
'70722'	'199 '	'Ulcer skin'	PRESSURE ULCER, STAGE II (Begin 2008)
'70723'	'199 '	'Ulcer skin'	PRESSURE ULCER,STAGE III (Begin 2008)
'70724'	'199 '	'Ulcer skin'	PRESSURE ULCER, STAGE IV (Begin 2008)
'70725'	'199 '	'Ulcer skin'	PRESSURE ULCER,UNSTAGEBL (Begin 2008)
'7078 '	'199 '	'Ulcer skin'	CHRONIC SKIN ULCER NEC
'7079 '	'199 '	'Ulcer skin'	CHRONIC SKIN ULCER NOS
'69275'	'200 '	'Oth skin dx'	DIS SPRFICIAL ACTNC POROKERATOSIS(DSAP) (Begin 2000)
'700 '	'200 '	'Oth skin dx'	CORNS AND CALLOSITIES
'7010 '	'200 '	'Oth skin dx'	CIRCUMSCRIBE SCLERODERMA
'7011 '	'200 '	'Oth skin dx'	KERATODERMA- ACQUIRED
'7012 '	'200 '	'Oth skin dx'	ACQ ACANTHOSIS NIGRICANS
'7013 '	'200 '	'Oth skin dx'	STRIAE ATROPHICAE
'7014 '	'200 '	'Oth skin dx'	KELOID SCAR
'7015 '	'200 '	'Oth skin dx'	ABNORMAL GRANULATION NEC
'7018 '	'200 '	'Oth skin dx'	SKIN HYPERTRO/ATROPH NEC
'7019 '	'200 '	'Oth skin dx'	SKIN HYPERTRO/ATROPH NOS
'702 '	'200 '	'Oth skin dx'	OTHER DERMATOSES (Begin 1980, End 1991)
'7020 '	'200 '	'Oth skin dx'	ACTINIC KERATOSIS (Begin 1991)
'7021 '	'200 '	'Oth skin dx'	SEBORRHEIC KERATOSIS (Begin 1991, End 1994)
'70211'	'200 '	'Oth skin dx'	INFLAMED SEBORRHEIC KERATOSIS (Begin 1994)
'70219'	'200 '	'Oth skin dx'	OTHER SEBORRHEIC KERATOSIS (Begin 1994)
'7028 '	'200 '	'Oth skin dx'	OTHER SPECF DERMATOSES (Begin 1991)
'7030 '	'200 '	'Oth skin dx'	INGROWING NAIL
'7038 '	'200 '	'Oth skin dx'	DISEASES OF NAIL NEC
'7039 '	'200 '	'Oth skin dx'	DISEASE OF NAIL NOS
'70400'	'200 '	'Oth skin dx'	ALOPECIA NOS
'70401'	'200 '	'Oth skin dx'	ALOPECIA AREATA
'70402'	'200 '	'Oth skin dx'	TELOGEN EFFLUVIUM (Begin 1993)
'70409'	'200 '	'Oth skin dx'	ALOPECIA NEC
'7041 '	'200 '	'Oth skin dx'	HIRSUTISM
'7042 '	'200 '	'Oth skin dx'	ABNORMALITIES OF HAIR

'7043 '	'200 '	'Oth skin dx'	VARIATIONS IN HAIR COLOR
'7048 '	'200 '	'Oth skin dx'	HAIR DISEASES NEC
'7049 '	'200 '	'Oth skin dx'	HAIR DISEASE NOS
'7050 '	'200 '	'Oth skin dx'	ANHIDROSIS
'7051 '	'200 '	'Oth skin dx'	PRICKLY HEAT
'70521'	'200 '	'Oth skin dx'	PRIMARY FOCAL HYPRHIDROS (Begin 2004)
'70522'	'200 '	'Oth skin dx'	SEC FOCAL HYPERHIDROSIS (Begin 2004)
'70581'	'200 '	'Oth skin dx'	DYSHIDROSIS
'70582'	'200 '	'Oth skin dx'	FOX-FORDYCE DISEASE
'70583'	'200 '	'Oth skin dx'	HIDRADENITIS
'70589'	'200 '	'Oth skin dx'	SWEAT GLAND DISORDER NEC
'7059 '	'200 '	'Oth skin dx'	SWEAT GLAND DISORDER NOS
'7060 '	'200 '	'Oth skin dx'	ACNE VARIOLIFORMIS
'7061 '	'200 '	'Oth skin dx'	ACNE NEC
'7062 '	'200 '	'Oth skin dx'	SEBACEOUS CYST
'7063 '	'200 '	'Oth skin dx'	SEBORRHEA
'7068 '	'200 '	'Oth skin dx'	SEBACEOUS GLAND DIS NEC
'7069 '	'200 '	'Oth skin dx'	SEBACEOUS GLAND DIS NOS
'7090 '	'200 '	'Oth skin dx'	DYSCHROMIA (End 1994)
'70900'	'200 '	'Oth skin dx'	DYSCHROMIA NOS (Begin 1994)
'70901'	'200 '	'Oth skin dx'	VITILIGO (Begin 1994)
'70909'	'200 '	'Oth skin dx'	OTHER SKIN DISORDERS (Begin 1994)
'7091 '	'200 '	'Oth skin dx'	VASCULAR DISORD OF SKIN
'7092 '	'200 '	'Oth skin dx'	SCAR & FIBROSIS OF SKIN
'7093 '	'200 '	'Oth skin dx'	DEGENERATIVE SKIN DISORD
'7094 '	'200 '	'Oth skin dx'	FOREIGN BODY GRANUL-SKIN
'7098 '	'200 '	'Oth skin dx'	SKIN DISORDERS NEC
'7099 '	'200 '	'Oth skin dx'	SKIN DISORDER NOS
'7808 '	'200 '	'Oth skin dx'	HYPERHIDROSIS
'7821 '	'200 '	'Oth skin dx'	NONSPECIF SKIN ERUPT NEC
'7822 '	'200 '	'Oth skin dx'	LOCAL SUPRFICIAL SWELLNG
'V133 '	'200 '	'Oth skin dx'	HX-SKIN/SUBCUTAN TIS DIS
'V423 '	'200 '	'Oth skin dx'	SKIN TRANSPLANT STATUS
'00323'	'201 '	'Infect arth'	SALMONELLA ARTHRITIS
'00324'	'201 '	'Infect arth'	SALMONELLA OSTEOMYELITIS
'0261 '	'201 '	'Infect arth'	STREPTOBACILLARY FEVER
'03682'	'201 '	'Infect arth'	MENINGOCOCC ARTHROPATHY
'05671'	'201 '	'Infect arth'	ARTHRITIS DUE TO RUBELLA
'71100'	'201 '	'Infect arth'	PYOGEN ARTHRITIS-UNSPEC
'71101'	'201 '	'Infect arth'	PYOGEN ARTHRITIS-SHLDER

'71102'	'201 '	'Infect arth'	PYOGEN ARTHRITIS-UP/ARM
'71103'	'201 '	'Infect arth'	PYOGEN ARTHRITIS-FOREARM
'71104'	'201 '	'Infect arth'	PYOGEN ARTHRITIS-HAND
'71105'	'201 '	'Infect arth'	PYOGEN ARTHRITIS-PELVIS
'71106'	'201 '	'Infect arth'	PYOGEN ARTHRITIS-L/LEG
'71107'	'201 '	'Infect arth'	PYOGEN ARTHRITIS-ANKLE
'71108'	'201 '	'Infect arth'	PYOGEN ARTHRITIS NEC
'71109'	'201 '	'Infect arth'	PYOGEN ARTHRITIS-MULT
'71110'	'201 '	'Infect arth'	REITER ARTHRITIS-UNSPEC
'71111'	'201 '	'Infect arth'	REITER ARTHRITIS-SHLDER
'71112'	'201 '	'Infect arth'	REITER ARTHRITIS-UP/ARM
'71113'	'201 '	'Infect arth'	REITER ARTHRITIS-FOREARM
'71114'	'201 '	'Infect arth'	REITER ARTHRITIS-HAND
'71115'	'201 '	'Infect arth'	REITER ARTHRITIS-PELVIS
'71116'	'201 '	'Infect arth'	REITER ARTHRITIS-L/LEG
'71117'	'201 '	'Infect arth'	REITER ARTHRITIS-ANKLE
'71118'	'201 '	'Infect arth'	REITER ARTHRITIS NEC
'71119'	'201 '	'Infect arth'	REITER ARTHRITIS-MULT
'71120'	'201 '	'Infect arth'	BEHCET ARTHRITIS-UNSPEC
'71121'	'201 '	'Infect arth'	BEHCET ARTHRITIS-SHLDER
'71122'	'201 '	'Infect arth'	BEHCET ARTHRITIS-UP/ARM
'71123'	'201 '	'Infect arth'	BEHCET ARTHRITIS-FOREARM
'71124'	'201 '	'Infect arth'	BEHCET ARTHRITIS-HAND
'71125'	'201 '	'Infect arth'	BEHCET ARTHRITIS-PELVIS
'71126'	'201 '	'Infect arth'	BEHCET ARTHRITIS-L/LEG
'71127'	'201 '	'Infect arth'	BEHCET ARTHRITIS-ANKLE
'71128'	'201 '	'Infect arth'	BEHCET ARTHRITIS NEC
'71129'	'201 '	'Infect arth'	BEHCET ARTHRITIS-MULT
'71130'	'201 '	'Infect arth'	DYSENTER ARTHRIT-UNSPEC
'71131'	'201 '	'Infect arth'	DYSENTER ARTHRIT-SHLDER
'71132'	'201 '	'Infect arth'	DYSENTER ARTHRIT-UP/ARM
'71133'	'201 '	'Infect arth'	DYSENTER ARTHRIT-FOREARM
'71134'	'201 '	'Infect arth'	DYSENTER ARTHRIT-HAND
'71135'	'201 '	'Infect arth'	DYSENTER ARTHRIT-PELVIS
'71136'	'201 '	'Infect arth'	DYSENTER ARTHRIT-L/LEG
'71137'	'201 '	'Infect arth'	DYSENTER ARTHRIT-ANKLE
'71138'	'201 '	'Infect arth'	DYSENTER ARTHRIT NEC
'71139'	'201 '	'Infect arth'	DYSENTER ARTHRIT-MULT
'71140'	'201 '	'Infect arth'	BACT ARTHRITIS-UNSPEC
'71141'	'201 '	'Infect arth'	BACT ARTHRITIS-SHLDER

'71142'	'201 '	'Infect arth'	BACT ARTHRITIS-UP/ARM
'71143'	'201 '	'Infect arth'	BACT ARTHRITIS-FOREARM
'71144'	'201 '	'Infect arth'	BACT ARTHRITIS-HAND
'71145'	'201 '	'Infect arth'	BACT ARTHRITIS-PELVIS
'71146'	'201 '	'Infect arth'	BACT ARTHRITIS-L/LEG
'71147'	'201 '	'Infect arth'	BACT ARTHRITIS-ANKLE
'71148'	'201 '	'Infect arth'	BACT ARTHRITIS NEC
'71149'	'201 '	'Infect arth'	BACT ARTHRITIS-MULT
'71150'	'201 '	'Infect arth'	VIRAL ARTHRITIS-UNSPEC
'71151'	'201 '	'Infect arth'	VIRAL ARTHRITIS-SHLDER
'71152'	'201 '	'Infect arth'	VIRAL ARTHRITIS-UP/ARM
'71153'	'201 '	'Infect arth'	VIRAL ARTHRITIS-FOREARM
'71154'	'201 '	'Infect arth'	VIRAL ARTHRITIS-HAND
'71155'	'201 '	'Infect arth'	VIRAL ARTHRITIS-PELVIS
'71156'	'201 '	'Infect arth'	VIRAL ARTHRITIS-L/LEG
'71157'	'201 '	'Infect arth'	VIRAL ARTHRITIS-ANKLE
'71158'	'201 '	'Infect arth'	VIRAL ARTHRITIS NEC
'71159'	'201 '	'Infect arth'	VIRAL ARTHRITIS-MULT
'71160'	'201 '	'Infect arth'	MYCOTIC ARTHRITIS-UNSPEC
'71161'	'201 '	'Infect arth'	MYCOTIC ARTHRITIS-SHLDER
'71162'	'201 '	'Infect arth'	MYCOTIC ARTHRITIS-UP/ARM
'71163'	'201 '	'Infect arth'	MYCOTIC ARTHRIT-FOREARM
'71164'	'201 '	'Infect arth'	MYCOTIC ARTHRITIS-HAND
'71165'	'201 '	'Infect arth'	MYCOTIC ARTHRITIS-PELVIS
'71166'	'201 '	'Infect arth'	MYCOTIC ARTHRITIS-L/LEG
'71167'	'201 '	'Infect arth'	MYCOTIC ARTHRITIS-ANKLE
'71168'	'201 '	'Infect arth'	MYCOTIC ARTHRITIS NEC
'71169'	'201 '	'Infect arth'	MYCOTIC ARTHRITIS-MULT
'71170'	'201 '	'Infect arth'	HELMINTH ARTHRIT-UNSPEC
'71171'	'201 '	'Infect arth'	HELMINTH ARTHRIT-SHLDER
'71172'	'201 '	'Infect arth'	HELMINTH ARTHRIT-UP/ARM
'71173'	'201 '	'Infect arth'	HELMINTH ARTHRIT-FOREARM
'71174'	'201 '	'Infect arth'	HELMINTH ARTHRIT-HAND
'71175'	'201 '	'Infect arth'	HELMINTH ARTHRIT-PELVIS
'71176'	'201 '	'Infect arth'	HELMINTH ARTHRIT-L/LEG
'71177'	'201 '	'Infect arth'	HELMINTH ARTHRIT-ANKLE
'71178'	'201 '	'Infect arth'	HELMINTH ARTHRIT NEC
'71179'	'201 '	'Infect arth'	HELMINTH ARTHRIT-MULT
'71180'	'201 '	'Infect arth'	INF ARTHRITIS NEC-UNSPEC
'71181'	'201 '	'Infect arth'	INF ARTHRITIS NEC-SHLDER

'71182'	'201 '	'Infect arth'	INF ARTHRITIS NEC-UP/ARM
'71183'	'201 '	'Infect arth'	INF ARTHRIT NEC-FOREARM
'71184'	'201 '	'Infect arth'	INF ARTHRITIS NEC-HAND
'71185'	'201 '	'Infect arth'	INF ARTHRITIS NEC-PELVIS
'71186'	'201 '	'Infect arth'	INF ARTHRITIS NEC-L/LEG
'71187'	'201 '	'Infect arth'	INF ARTHRITIS NEC-ANKLE
'71188'	'201 '	'Infect arth'	INF ARTHRIT NEC-OTH SITE
'71189'	'201 '	'Infect arth'	INF ARTHRITIS NEC-MULT
'71190'	'201 '	'Infect arth'	INF ARTHRITIS NOS-UNSPEC
'71191'	'201 '	'Infect arth'	INF ARTHRITIS NOS-SHLDER
'71192'	'201 '	'Infect arth'	INF ARTHRITIS NOS-UP/ARM
'71193'	'201 '	'Infect arth'	INF ARTHRIT NOS-FOREARM
'71194'	'201 '	'Infect arth'	INF ARTHRIT NOS-HAND
'71195'	'201 '	'Infect arth'	INF ARTHRIT NOS-PELVIS
'71196'	'201 '	'Infect arth'	INF ARTHRIT NOS-L/LEG
'71197'	'201 '	'Infect arth'	INF ARTHRIT NOS-ANKLE
'71198'	'201 '	'Infect arth'	INF ARTHRIT NOS-OTH SITE
'71199'	'201 '	'Infect arth'	INF ARTHRITIS NOS-MULT
'73000'	'201 '	'Infect arth'	AC OSTEOMYELITIS-UNSPEC
'73001'	'201 '	'Infect arth'	AC OSTEOMYELITIS-SHLDER
'73002'	'201 '	'Infect arth'	AC OSTEOMYELITIS-UP/ARM
'73003'	'201 '	'Infect arth'	AC OSTEOMYELITIS-FOREARM
'73004'	'201 '	'Infect arth'	AC OSTEOMYELITIS-HAND
'73005'	'201 '	'Infect arth'	AC OSTEOMYELITIS-PELVIS
'73006'	'201 '	'Infect arth'	AC OSTEOMYELITIS-L/LEG
'73007'	'201 '	'Infect arth'	AC OSTEOMYELITIS-ANKLE
'73008'	'201 '	'Infect arth'	AC OSTEOMYELITIS NEC
'73009'	'201 '	'Infect arth'	AC OSTEOMYELITIS-MULT
'73010'	'201 '	'Infect arth'	CHR OSTEOMYELITIS-UNSP
'73011'	'201 '	'Infect arth'	CHR OSTEOMYELIT-SHLDER
'73012'	'201 '	'Infect arth'	CHR OSTEOMYELIT-UP/ARM
'73013'	'201 '	'Infect arth'	CHR OSTEOMYELIT-FOREARM
'73014'	'201 '	'Infect arth'	CHR OSTEOMYELIT-HAND
'73015'	'201 '	'Infect arth'	CHR OSTEOMYELIT-PELVIS
'73016'	'201 '	'Infect arth'	CHR OSTEOMYELIT-L/LEG
'73017'	'201 '	'Infect arth'	CHR OSTEOMYELIT-ANKLE
'73018'	'201 '	'Infect arth'	CHR OSTEOMYELIT NEC
'73019'	'201 '	'Infect arth'	CHR OSTEOMYELIT-MULT
'73020'	'201 '	'Infect arth'	OSTEOMYELITIS NOS-UNSPEC
'73021'	'201 '	'Infect arth'	OSTEOMYELITIS NOS-SHLDER

'73022'	'201 '	'Infect arth'	OSTEOMYELITIS NOS-UP/ARM
'73023'	'201 '	'Infect arth'	OSTEOMYELIT NOS-FOREARM
'73024'	'201 '	'Infect arth'	OSTEOMYELITIS NOS-HAND
'73025'	'201 '	'Infect arth'	OSTEOMYELITIS NOS-PELVIS
'73026'	'201 '	'Infect arth'	OSTEOMYELITIS NOS-L/LEG
'73027'	'201 '	'Infect arth'	OSTEOMYELITIS NOS-ANKLE
'73028'	'201 '	'Infect arth'	OSTEOMYELIT NOS-OTH SITE
'73029'	'201 '	'Infect arth'	OSTEOMYELITIS NOS-MULT
'73030'	'201 '	'Infect arth'	PERIOSTITIS-UNSPEC
'73031'	'201 '	'Infect arth'	PERIOSTITIS-SHLDER
'73032'	'201 '	'Infect arth'	PERIOSTITIS-UP/ARM
'73033'	'201 '	'Infect arth'	PERIOSTITIS-FOREARM
'73034'	'201 '	'Infect arth'	PERIOSTITIS-HAND
'73035'	'201 '	'Infect arth'	PERIOSTITIS-PELVIS
'73036'	'201 '	'Infect arth'	PERIOSTITIS-L/LEG
'73037'	'201 '	'Infect arth'	PERIOSTITIS-ANKLE
'73038'	'201 '	'Infect arth'	PERIOSTITIS NEC
'73039'	'201 '	'Infect arth'	PERIOSTITIS-MULT
'73070'	'201 '	'Infect arth'	POLIO OSTEOPATHY-UNSPEC
'73071'	'201 '	'Infect arth'	POLIO OSTEOPATHY-SHLDER
'73072'	'201 '	'Infect arth'	POLIO OSTEOPATHY-UP/ARM
'73073'	'201 '	'Infect arth'	POLIO OSTEOPATHY-FOREARM
'73074'	'201 '	'Infect arth'	POLIO OSTEOPATHY-HAND
'73075'	'201 '	'Infect arth'	POLIO OSTEOPATHY-PELVIS
'73076'	'201 '	'Infect arth'	POLIO OSTEOPATHY-L/LEG
'73077'	'201 '	'Infect arth'	POLIO OSTEOPATHY-ANKLE
'73078'	'201 '	'Infect arth'	POLIO OSTEOPATHY NEC
'73079'	'201 '	'Infect arth'	POLIO OSTEOPATHY-MULT
'73080'	'201 '	'Infect arth'	BONE INFECT NEC-UNSPEC
'73081'	'201 '	'Infect arth'	BONE INFECT NEC-SHLDER
'73082'	'201 '	'Infect arth'	BONE INFECT NEC-UP/ARM
'73083'	'201 '	'Infect arth'	BONE INFECT NEC-FOREARM
'73084'	'201 '	'Infect arth'	BONE INFECT NEC-HAND
'73085'	'201 '	'Infect arth'	BONE INFECT NEC-PELVIS
'73086'	'201 '	'Infect arth'	BONE INFECT NEC-L/LEG
'73087'	'201 '	'Infect arth'	BONE INFECT NEC-ANKLE
'73088'	'201 '	'Infect arth'	BONE INFECT NEC-OTH SITE
'73089'	'201 '	'Infect arth'	BONE INFECT NEC-MULT
'73090'	'201 '	'Infect arth'	BONE INFEC NOS-UNSP SITE
'73091'	'201 '	'Infect arth'	BONE INFECT NOS-SHLDER

'73092'	'201 '	'Infect arth'	BONE INFECT NOS-UP/ARM
'73093'	'201 '	'Infect arth'	BONE INFECT NOS-FOREARM
'73094'	'201 '	'Infect arth'	BONE INFECT NOS-HAND
'73095'	'201 '	'Infect arth'	BONE INFECT NOS-PELVIS
'73096'	'201 '	'Infect arth'	BONE INFECT NOS-L/LEG
'73097'	'201 '	'Infect arth'	BONE INFECT NOS-ANKLE
'73098'	'201 '	'Infect arth'	BONE INFECT NOS-OTH SITE
'73099'	'201 '	'Infect arth'	BONE INFECT NOS-MULT
'7140 '	'202 '	'Rheum arth'	RHEUMATOID ARTHRITIS
'7141 '	'202 '	'Rheum arth'	FELTY-s SYNDROME
'7142 '	'202 '	'Rheum arth'	SYST RHEUM ARTHRITIS NEC
'71430'	'202 '	'Rheum arth'	JUV RHEUM ARTHRITIS NOS
'71431'	'202 '	'Rheum arth'	POLYART JUV RHEUM ARTHR
'71432'	'202 '	'Rheum arth'	PAUCIART JUV RHEUM ARTHR
'71433'	'202 '	'Rheum arth'	MONOART JUV RHEUM ARTHR
'7144 '	'202 '	'Rheum arth'	CHR POSTRHEUM ARTHRITIS
'71481'	'202 '	'Rheum arth'	RHEUMATOID LUNG
'71489'	'202 '	'Rheum arth'	INFLAMM POLYARTHROP NEC
'7149 '	'202 '	'Rheum arth'	INFLAMM POLYARTHROP NOS
'7200 '	'202 '	'Rheum arth'	ANKYLOSING SPONDYLITIS
'71500'	'203 '	'Osteoarthros'	GENERAL OSTEOARTHROSIS
'71504'	'203 '	'Osteoarthros'	GEN OSTEOARTHROS-HAND
'71509'	'203 '	'Osteoarthros'	GENERAL OSTEOARTHROSIS
'71510'	'203 '	'Osteoarthros'	LOC PRIM OSTEOART-UNSPEC
'71511'	'203 '	'Osteoarthros'	LOC PRIM OSTEOART-SHLDER
'71512'	'203 '	'Osteoarthros'	LOC PRIM OSTEOART-UP/ARM
'71513'	'203 '	'Osteoarthros'	LOC PRIM OSTEOART-FORARM
'71514'	'203 '	'Osteoarthros'	LOC PRIM OSTEOARTH-HAND
'71515'	'203 '	'Osteoarthros'	LOC PRIM OSTEOART-PELVIS
'71516'	'203 '	'Osteoarthros'	LOC PRIM OSTEOART-L/LEG
'71517'	'203 '	'Osteoarthros'	LOC PRIM OSTEOARTH-ANKLE
'71518'	'203 '	'Osteoarthros'	LOC PRIM OSTEOARTHR NEC
'71520'	'203 '	'Osteoarthros'	LOC 2ND OSTEOARTH-UNSPEC
'71521'	'203 '	'Osteoarthros'	LOC 2ND OSTEOARTH-SHLDER
'71522'	'203 '	'Osteoarthros'	LOC 2ND OSTEOARTH-UP/ARM
'71523'	'203 '	'Osteoarthros'	LOC 2ND OSTEOART-FOREARM
'71524'	'203 '	'Osteoarthros'	LOC 2ND OSTEOARTHRO-HAND
'71525'	'203 '	'Osteoarthros'	LOC 2ND OSTEOARTH-PELVIS
'71526'	'203 '	'Osteoarthros'	LOC 2ND OSTEOARTHR-L/LEG
'71527'	'203 '	'Osteoarthros'	LOC 2ND OSTEOARTHR-ANKLE

'71528'	'203 '	'Osteoarthros'	LOC 2ND OSTEOARTHROS NEC
'71530'	'203 '	'Osteoarthros'	LOC OSTEOARTH NOS-UNSPEC
'71531'	'203 '	'Osteoarthros'	LOC OSTEOARTH NOS-SHLDER
'71532'	'203 '	'Osteoarthros'	LOC OSTEOARTH NOS-UP/ARM
'71533'	'203 '	'Osteoarthros'	LOC OSTEOART NOS-FOREARM
'71534'	'203 '	'Osteoarthros'	LOC OSTEOARTH NOS-HAND
'71535'	'203 '	'Osteoarthros'	LOC OSTEOARTH NOS-PELVIS
'71536'	'203 '	'Osteoarthros'	LOC OSTEOARTH NOS-L/LEG
'71537'	'203 '	'Osteoarthros'	LOC OSTEOARTH NOS-ANKLE
'71538'	'203 '	'Osteoarthros'	LOC OSTEOAR NOS-SITE NEC
'71580'	'203 '	'Osteoarthros'	OSTEOARTHROSIS-MULT SITE
'71589'	'203 '	'Osteoarthros'	OSTEOARTHROSIS-MULT SITE
'71590'	'203 '	'Osteoarthros'	OSTEOARTHROS NOS-UNSPEC
'71591'	'203 '	'Osteoarthros'	OSTEOARTHROS NOS-SHLDER
'71592'	'203 '	'Osteoarthros'	OSTEOARTHROS NOS-UP/ARM
'71593'	'203 '	'Osteoarthros'	OSTEOARTHROS NOS-FOREARM
'71594'	'203 '	'Osteoarthros'	OSTEOARTHROS NOS-HAND
'71595'	'203 '	'Osteoarthros'	OSTEOARTHROS NOS-PELVIS
'71596'	'203 '	'Osteoarthros'	OSTEOARTHROS NOS-L/LEG
'71597'	'203 '	'Osteoarthros'	OSTEOARTHROS NOS-ANKLE
'71598'	'203 '	'Osteoarthros'	OSTEOARTHRO NOS-OTH SITE
'V134 '	'203 '	'Osteoarthros'	HX OF ARTHRITIS
'7130 '	'204 '	'Ot joint dx'	ARTHROP W ENDOCR/MET DIS
'7131 '	'204 '	'Ot joint dx'	ARTHROP W NONINF GI DIS
'7132 '	'204 '	'Ot joint dx'	ARTHROPATH W HEMATOL DIS
'7133 '	'204 '	'Ot joint dx'	ARTHROPATHY W SKIN DIS
'7134 '	'204 '	'Ot joint dx'	ARTHROPATHY W RESP DIS
'7135 '	'204 '	'Ot joint dx'	ARTHROPATHY W NERVE DIS
'7136 '	'204 '	'Ot joint dx'	ARTHROP W HYPERSEN REACT
'7137 '	'204 '	'Ot joint dx'	ARTHROP W SYSTEM DIS NEC
'7138 '	'204 '	'Ot joint dx'	ARTHROP W OTH DIS NEC
'71600'	'204 '	'Ot joint dx'	KASCHIN-BECK DIS-UNSPEC
'71601'	'204 '	'Ot joint dx'	KASCHIN-BECK DIS-SHLDER
'71602'	'204 '	'Ot joint dx'	KASCHIN-BECK DIS-UP/ARM
'71603'	'204 '	'Ot joint dx'	KASCHIN-BECK DIS-FOREARM
'71604'	'204 '	'Ot joint dx'	KASCHIN-BECK DIS-HAND
'71605'	'204 '	'Ot joint dx'	KASCHIN-BECK DIS-PELVIS
'71606'	'204 '	'Ot joint dx'	KASCHIN-BECK DIS-L/LEG
'71607'	'204 '	'Ot joint dx'	KASCHIN-BECK DIS-ANKLE
'71608'	'204 '	'Ot joint dx'	KASCHIN-BECK DIS NEC

'71609'	'204 '	'Ot joint dx'	KASCHIN-BECK DIS-MULT
'71620'	'204 '	'Ot joint dx'	ALLERG ARTHRITIS-UNSPEC
'71621'	'204 '	'Ot joint dx'	ALLERG ARTHRITIS-SHLDER
'71622'	'204 '	'Ot joint dx'	ALLERG ARTHRITIS-UP/ARM
'71623'	'204 '	'Ot joint dx'	ALLERG ARTHRITIS-FOREARM
'71624'	'204 '	'Ot joint dx'	ALLERG ARTHRITIS-HAND
'71625'	'204 '	'Ot joint dx'	ALLERG ARTHRITIS-PELVIS
'71626'	'204 '	'Ot joint dx'	ALLERG ARTHRITIS-L/LEG
'71627'	'204 '	'Ot joint dx'	ALLERG ARTHRITIS-ANKLE
'71628'	'204 '	'Ot joint dx'	ALLERG ARTHRITIS NEC
'71629'	'204 '	'Ot joint dx'	ALLERG ARTHRITIS-MULT
'71630'	'204 '	'Ot joint dx'	CLIMACT ARTHRITIS-UNSPEC
'71631'	'204 '	'Ot joint dx'	CLIMACT ARTHRITIS-SHLDER
'71632'	'204 '	'Ot joint dx'	CLIMACT ARTHRITIS-UP/ARM
'71633'	'204 '	'Ot joint dx'	CLIMACT ARTHRIT-FOREARM
'71634'	'204 '	'Ot joint dx'	CLIMACT ARTHRITIS-HAND
'71635'	'204 '	'Ot joint dx'	CLIMACT ARTHRITIS-PELVIS
'71636'	'204 '	'Ot joint dx'	CLIMACT ARTHRITIS-L/LEG
'71637'	'204 '	'Ot joint dx'	CLIMACT ARTHRITIS-ANKLE
'71638'	'204 '	'Ot joint dx'	CLIMACT ARTHRITIS NEC
'71639'	'204 '	'Ot joint dx'	CLIMACT ARTHRITIS-MULT
'71640'	'204 '	'Ot joint dx'	TRANS ARTHROPATHY-UNSPEC
'71641'	'204 '	'Ot joint dx'	TRANS ARTHROPATHY-SHLDER
'71642'	'204 '	'Ot joint dx'	TRANS ARTHROPATHY-UP/ARM
'71643'	'204 '	'Ot joint dx'	TRANS ARTHROPATH-FOREARM
'71644'	'204 '	'Ot joint dx'	TRANS ARTHROPATHY-HAND
'71645'	'204 '	'Ot joint dx'	TRANS ARTHROPATHY-PELVIS
'71646'	'204 '	'Ot joint dx'	TRANS ARTHROPATHY-L/LEG
'71647'	'204 '	'Ot joint dx'	TRANS ARTHROPATHY-ANKLE
'71648'	'204 '	'Ot joint dx'	TRANS ARTHROPATHY NEC
'71649'	'204 '	'Ot joint dx'	TRANS ARTHROPATHY-MULT
'71650'	'204 '	'Ot joint dx'	POLYARTHRITIS NOS-UNSPEC
'71651'	'204 '	'Ot joint dx'	POLYARTHRITIS NOS-SHLDER
'71652'	'204 '	'Ot joint dx'	POLYARTHRITIS NOS-UP/ARM
'71653'	'204 '	'Ot joint dx'	POLYARTHRIT NOS-FOREARM
'71654'	'204 '	'Ot joint dx'	POLYARTHRITIS NOS-HAND
'71655'	'204 '	'Ot joint dx'	POLYARTHRITIS NOS-PELVIS
'71656'	'204 '	'Ot joint dx'	POLYARTHRITIS NOS-L/LEG
'71657'	'204 '	'Ot joint dx'	POLYARTHRITIS NOS-ANKLE
'71658'	'204 '	'Ot joint dx'	POLYARTHRIT NOS-OTH SITE

'71659'	'204 '	'Ot joint dx'	POLYARTHRITIS NOS-MULT
'71660'	'204 '	'Ot joint dx'	MONOARTHRITIS NOS-UNSPEC
'71661'	'204 '	'Ot joint dx'	MONOARTHRITIS NOS-SHLDER
'71662'	'204 '	'Ot joint dx'	MONOARTHRITIS NOS-UP/ARM
'71663'	'204 '	'Ot joint dx'	MONOARTHRIT NOS-FOREARM
'71664'	'204 '	'Ot joint dx'	MONOARTHRITIS NOS-HAND
'71665'	'204 '	'Ot joint dx'	MONOARTHRITIS NOS-PELVIS
'71666'	'204 '	'Ot joint dx'	MONOARTHRITIS NOS-L/LEG
'71667'	'204 '	'Ot joint dx'	MONOARTHRITIS NOS-ANKLE
'71668'	'204 '	'Ot joint dx'	MONOARTHRIT NOS-OTH SITE
'71680'	'204 '	'Ot joint dx'	ARTHROPATHY NEC-UNSPEC
'71681'	'204 '	'Ot joint dx'	ARTHROPATHY NEC-SHLDER
'71682'	'204 '	'Ot joint dx'	ARTHROPATHY NEC-UP/ARM
'71683'	'204 '	'Ot joint dx'	ARTHROPATHY NEC-FOREARM
'71684'	'204 '	'Ot joint dx'	ARTHROPATHY NEC-HAND
'71685'	'204 '	'Ot joint dx'	ARTHROPATHY NEC-PELVIS
'71686'	'204 '	'Ot joint dx'	ARTHROPATHY NEC-L/LEG
'71687'	'204 '	'Ot joint dx'	ARTHROPATHY NEC-ANKLE
'71688'	'204 '	'Ot joint dx'	ARTHROPATHY NEC-OTH SITE
'71689'	'204 '	'Ot joint dx'	ARTHROPATHY NEC-MULT
'71690'	'204 '	'Ot joint dx'	ARTHROPATHY NOS-UNSPEC
'71691'	'204 '	'Ot joint dx'	ARTHROPATHY NOS-SHLDER
'71692'	'204 '	'Ot joint dx'	ARTHROPATHY NOS-UP/ARM
'71693'	'204 '	'Ot joint dx'	ARTHROPATHY NOS-FOREARM
'71694'	'204 '	'Ot joint dx'	ARTHROPATHY NOS-HAND
'71695'	'204 '	'Ot joint dx'	ARTHROPATHY NOS-PELVIS
'71696'	'204 '	'Ot joint dx'	ARTHROPATHY NOS-L/LEG
'71697'	'204 '	'Ot joint dx'	ARTHROPATHY NOS-ANKLE
'71698'	'204 '	'Ot joint dx'	ARTHROPATHY NOS-OTH SITE
'71699'	'204 '	'Ot joint dx'	ARTHROPATHY NOS-MULT
'71810'	'204 '	'Ot joint dx'	LOOSE BODY-UNSPEC
'71811'	'204 '	'Ot joint dx'	LOOSE BODY-SHLDER
'71812'	'204 '	'Ot joint dx'	LOOSE BODY-UP/ARM
'71813'	'204 '	'Ot joint dx'	LOOSE BODY-FOREARM
'71814'	'204 '	'Ot joint dx'	LOOSE BODY-HAND
'71815'	'204 '	'Ot joint dx'	LOOSE BODY-PELVIS
'71817'	'204 '	'Ot joint dx'	LOOSE BODY-ANKLE
'71818'	'204 '	'Ot joint dx'	LOOSE BODY-JOINT NEC
'71819'	'204 '	'Ot joint dx'	LOOSE BODY-MULT JOINTS
'71820'	'204 '	'Ot joint dx'	PATHOL DISLOCAT-UNSPEC

'71821'	'204 '	'Ot joint dx'	PATHOL DISLOCAT-SHLDER
'71822'	'204 '	'Ot joint dx'	PATHOL DISLOCAT-UP/ARM
'71823'	'204 '	'Ot joint dx'	PATHOL DISLOCAT-FOREMAN
'71824'	'204 '	'Ot joint dx'	PATHOL DISLOCAT-HAND
'71825'	'204 '	'Ot joint dx'	PATHOL DISLOCAT-PELVIS
'71826'	'204 '	'Ot joint dx'	PATHOL DISLOCAT-L/LEG
'71827'	'204 '	'Ot joint dx'	PATHOL DISLOCAT-ANKLE
'71828'	'204 '	'Ot joint dx'	PATHOL DISLOCAT-JT NEC
'71829'	'204 '	'Ot joint dx'	PATHOL DISLOCAT-MULT JTS
'71850'	'204 '	'Ot joint dx'	ANKYLOSIS-UNSPEC
'71851'	'204 '	'Ot joint dx'	ANKYLOSIS-SHOULDER
'71852'	'204 '	'Ot joint dx'	ANKYLOSIS-UPPER/ARM
'71853'	'204 '	'Ot joint dx'	ANKYLOSIS-FOREARM
'71854'	'204 '	'Ot joint dx'	ANKYLOSIS-HAND
'71855'	'204 '	'Ot joint dx'	ANKYLOSIS-PELVIS
'71856'	'204 '	'Ot joint dx'	ANKYLOSIS-LOWER/LEG
'71857'	'204 '	'Ot joint dx'	ANKYLOSIS-ANKLE
'71858'	'204 '	'Ot joint dx'	ANKYLOSIS-JOINT NEC
'71859'	'204 '	'Ot joint dx'	ANKYLOSIS-MULT JOINTS
'71860'	'204 '	'Ot joint dx'	PROTRUSIO ACETAB-UNSPEC
'71865'	'204 '	'Ot joint dx'	PROTRUSIO ACETABULI NOS
'71870'	'204 '	'Ot joint dx'	DEVELOP DISLOCAT JOINT NOS (Begin 2001)
'71871'	'204 '	'Ot joint dx'	DEVELOP DISLOCAT JOINT- SHOULDER (Begin 2001)
'71872'	'204 '	'Ot joint dx'	DEVELOP DISLOCAT JOINT- UPPER ARM (Begin 2001)
'71873'	'204 '	'Ot joint dx'	DEVELOP DISLOCAT JOINT- FOREARM (Begin 2001)
'71874'	'204 '	'Ot joint dx'	DEVELOP DISLOCAT JOINT- HAND (Begin 2001)
'71875'	'204 '	'Ot joint dx'	DEVELOP DISLOCAT JOINT- PELVIS (Begin 2001)
'71876'	'204 '	'Ot joint dx'	DEVELOP DISLOCAT JOINT- LOWER LEG (Begin 2001)
'71877'	'204 '	'Ot joint dx'	DEVELOP DISLOCAT JOINT- ANKLE FOOT (Begin 2001)
'71878'	'204 '	'Ot joint dx'	DEVELOP DISLOCAT JOINT- MULT SITES (Begin 2001)
'71879'	'204 '	'Ot joint dx'	DEVELOP DISLOCAT JOINT- MULT SITES (Begin 2001)
'71880'	'204 '	'Ot joint dx'	JT DERANGMNT NEC-UNSP JT
'71881'	'204 '	'Ot joint dx'	JT DERANGMENT NEC-SHLDER
'71882'	'204 '	'Ot joint dx'	JT DERANGMENT NEC-UP/ARM
'71883'	'204 '	'Ot joint dx'	JT DERANGMNT NEC-FOREARM
'71884'	'204 '	'Ot joint dx'	JT DERANGEMENT NEC-HAND
'71885'	'204 '	'Ot joint dx'	JT DERANGMENT NEC-PELVIS
'71886'	'204 '	'Ot joint dx'	JT DERANGEMENT NEC-L/LEG
'71887'	'204 '	'Ot joint dx'	JT DERANGEMENT NEC-ANKLE
'71888'	'204 '	'Ot joint dx'	JT DERANGMENT NEC-OTH JT

'71889'	'204 '	'Ot joint dx'	JT DERANGEMENT NEC-MULT
'71890'	'204 '	'Ot joint dx'	JT DERANGMNT NOS-UNSP JT
'71891'	'204 '	'Ot joint dx'	JT DERANGMENT NOS-SHLDER
'71892'	'204 '	'Ot joint dx'	JT DERANGMENT NOS-UP/ARM
'71893'	'204 '	'Ot joint dx'	JT DERANGMNT NOS-FOREARM
'71894'	'204 '	'Ot joint dx'	JT DERANGEMENT NOS-HAND
'71895'	'204 '	'Ot joint dx'	JT DERANGMENT NOS-PELVIS
'71897'	'204 '	'Ot joint dx'	JT DERANGEMENT NOS-ANKLE
'71898'	'204 '	'Ot joint dx'	JT DERANGMENT NOS-OTH JT
'71899'	'204 '	'Ot joint dx'	JT DERANGEMENT NOS-MULT
'71900'	'204 '	'Ot joint dx'	JOINT EFFUSION-UNSPEC
'71901'	'204 '	'Ot joint dx'	JOINT EFFUSION-SHLDER
'71902'	'204 '	'Ot joint dx'	JOINT EFFUSION-UP/ARM
'71903'	'204 '	'Ot joint dx'	JOINT EFFUSION-FOREARM
'71904'	'204 '	'Ot joint dx'	JOINT EFFUSION-HAND
'71905'	'204 '	'Ot joint dx'	JOINT EFFUSION-PELVIS
'71906'	'204 '	'Ot joint dx'	JOINT EFFUSION-L/LEG
'71907'	'204 '	'Ot joint dx'	JOINT EFFUSION-ANKLE
'71908'	'204 '	'Ot joint dx'	JOINT EFFUSION-JT NEC
'71909'	'204 '	'Ot joint dx'	JOINT EFFUSION-MULT JTS
'71910'	'204 '	'Ot joint dx'	HEMARTHROSIS-UNSPEC
'71911'	'204 '	'Ot joint dx'	HEMARTHROSIS-SHLDER
'71912'	'204 '	'Ot joint dx'	HEMARTHROSIS-UP/ARM
'71913'	'204 '	'Ot joint dx'	HEMARTHROSIS-FOREARM
'71914'	'204 '	'Ot joint dx'	HEMARTHROSIS-HAND
'71915'	'204 '	'Ot joint dx'	HEMARTHROSIS-PELVIS
'71916'	'204 '	'Ot joint dx'	HEMARTHROSIS-L/LEG
'71917'	'204 '	'Ot joint dx'	HEMARTHROSIS-ANKLE
'71918'	'204 '	'Ot joint dx'	HEMARTHROSIS-JT NEC
'71919'	'204 '	'Ot joint dx'	HEMARTHROSIS-MULT JTS
'71920'	'204 '	'Ot joint dx'	VILLONOD SYNOVIT-UNSPEC
'71921'	'204 '	'Ot joint dx'	VILLONOD SYNOVIT-SHLDER
'71922'	'204 '	'Ot joint dx'	VILLONOD SYNOVIT-UP/ARM
'71923'	'204 '	'Ot joint dx'	VILLONOD SYNOVIT-FOREARM
'71924'	'204 '	'Ot joint dx'	VILLONOD SYNOVIT-HAND
'71925'	'204 '	'Ot joint dx'	VILLONOD SYNOVIT-PELVIS
'71926'	'204 '	'Ot joint dx'	VILLONOD SYNOVIT-L/LEG
'71927'	'204 '	'Ot joint dx'	VILLONOD SYNOVIT-ANKLE
'71928'	'204 '	'Ot joint dx'	VILLONOD SYNOVIT-JT NEC
'71929'	'204 '	'Ot joint dx'	VILLONOD SYNOVIT-MULT JT

'71930'	'204 '	'Ot joint dx'	PALINDROM RHEUM-UNSPEC
'71931'	'204 '	'Ot joint dx'	PALINDROM RHEUM-SHLDER
'71932'	'204 '	'Ot joint dx'	PALINDROM RHEUM-UP/ARM
'71933'	'204 '	'Ot joint dx'	PALINDROM RHEUM-FOREARM
'71934'	'204 '	'Ot joint dx'	PALINDROM RHEUM-HAND
'71935'	'204 '	'Ot joint dx'	PALINDROM RHEUM-PELVIS
'71936'	'204 '	'Ot joint dx'	PALINDROM RHEUM-L/LEG
'71937'	'204 '	'Ot joint dx'	PALINDROM RHEUM-ANKLE
'71938'	'204 '	'Ot joint dx'	PALINDROM RHEUM-JT NEC
'71939'	'204 '	'Ot joint dx'	PALINDROM RHEUM-MULT JTS
'71940'	'204 '	'Ot joint dx'	JOINT PAIN-UNSPEC
'71941'	'204 '	'Ot joint dx'	JOINT PAIN-SHLDER
'71942'	'204 '	'Ot joint dx'	JOINT PAIN-UP/ARM
'71943'	'204 '	'Ot joint dx'	JOINT PAIN-FOREARM
'71944'	'204 '	'Ot joint dx'	JOINT PAIN-HAND
'71945'	'204 '	'Ot joint dx'	JOINT PAIN-PELVIS
'71946'	'204 '	'Ot joint dx'	JOINT PAIN-L/LEG
'71947'	'204 '	'Ot joint dx'	JOINT PAIN-ANKLE
'71948'	'204 '	'Ot joint dx'	JOINT PAIN-JT NEC
'71949'	'204 '	'Ot joint dx'	JOINT PAIN-MULT JTS
'71950'	'204 '	'Ot joint dx'	JT STIFFNESS NEC-UNSPEC
'71951'	'204 '	'Ot joint dx'	JT STIFFNESS NEC-SHLDER
'71952'	'204 '	'Ot joint dx'	JT STIFFNESS NEC-UP/ARM
'71953'	'204 '	'Ot joint dx'	JT STIFFNES NEC-FOREARM
'71954'	'204 '	'Ot joint dx'	JT STIFFNESS NEC-HAND
'71955'	'204 '	'Ot joint dx'	JT STIFFNESS NEC-PELVIS
'71956'	'204 '	'Ot joint dx'	JT STIFFNESS NEC-L/LEG
'71957'	'204 '	'Ot joint dx'	JT STIFFNESS NEC-ANKLE
'71958'	'204 '	'Ot joint dx'	JT STIFFNESS NEC-OTH JT
'71959'	'204 '	'Ot joint dx'	JT STIFFNESS NEC-MULT JT
'71960'	'204 '	'Ot joint dx'	JOINT SYMPT NEC-UNSP JT
'71961'	'204 '	'Ot joint dx'	JOINT SYMPTOM NEC-SHLDER
'71962'	'204 '	'Ot joint dx'	JOINT SYMPTOM NEC-UP/ARM
'71963'	'204 '	'Ot joint dx'	JOINT SYMPT NEC-FOREARM
'71964'	'204 '	'Ot joint dx'	JOINT SYMPTOM NEC-HAND
'71965'	'204 '	'Ot joint dx'	JOINT SYMPTOM NEC-PELVIS
'71966'	'204 '	'Ot joint dx'	JOINT SYMPTOM NEC-L/LEG
'71967'	'204 '	'Ot joint dx'	JOINT SYMPTOM NEC-ANKLE
'71968'	'204 '	'Ot joint dx'	JOINT SYMPTOM NEC-OTH JT
'71969'	'204 '	'Ot joint dx'	JOINT SYMPT NEC-MULT JTS

'7197 '	'204 '	'Ot joint dx'	DIFFICULTY IN WALKING (Begin 2003)
'71970'	'204 '	'Ot joint dx'	DIFFICULT WALK-UNSPEC (End 2003)
'71975'	'204 '	'Ot joint dx'	DIFFICULT WALK-PELVIS (End 2003)
'71976'	'204 '	'Ot joint dx'	DIFFICULT WALK-LO/LEG (End 2003)
'71977'	'204 '	'Ot joint dx'	DIFFICULT WALK-FOOT (End 2003)
'71978'	'204 '	'Ot joint dx'	DIFFICULT WALK NEC (End 2003)
'71979'	'204 '	'Ot joint dx'	DIFFICULT WALK-MULT (End 2003)
'71980'	'204 '	'Ot joint dx'	JOINT DIS NEC-UNSPEC
'71981'	'204 '	'Ot joint dx'	JOINT DIS NEC-SHLDER
'71982'	'204 '	'Ot joint dx'	JOINT DIS NEC-UP/ARM
'71983'	'204 '	'Ot joint dx'	JOINT DIS NEC-FOREARM
'71984'	'204 '	'Ot joint dx'	JOINT DIS NEC-HAND
'71985'	'204 '	'Ot joint dx'	JOINT DIS NEC-PELVIS
'71986'	'204 '	'Ot joint dx'	JOINT DIS NEC-L/LEG
'71987'	'204 '	'Ot joint dx'	JOINT DIS NEC-ANKLE
'71988'	'204 '	'Ot joint dx'	JOINT DIS NEC-OTH JT
'71989'	'204 '	'Ot joint dx'	JOINT DIS NEC-MULT JTS
'71990'	'204 '	'Ot joint dx'	JOINT DIS NOS-UNSPEC JT
'71991'	'204 '	'Ot joint dx'	JOINT DIS NOS-SHLDER
'71992'	'204 '	'Ot joint dx'	JOINT DIS NOS-UP/ARM
'71993'	'204 '	'Ot joint dx'	JOINT DIS NOS-FOREARM
'71994'	'204 '	'Ot joint dx'	JOINT DIS NOS-HAND
'71995'	'204 '	'Ot joint dx'	JOINT DIS NOS-PELVIS
'71996'	'204 '	'Ot joint dx'	JOINT DIS NOS-L/LEG
'71997'	'204 '	'Ot joint dx'	JOINT DIS NOS-ANKLE
'71998'	'204 '	'Ot joint dx'	JOINT DIS NOS-OTH JT
'71999'	'204 '	'Ot joint dx'	JOINT DIS NOS-MULT JTS
'7201 '	'205 '	'Back problem'	SPINAL ENTHESOPATHY
'7202 '	'205 '	'Back problem'	SACROILIITIS NEC
'72081'	'205 '	'Back problem'	SPONDYLOPATHY IN OTH DIS
'72089'	'205 '	'Back problem'	INFLAM SPONDYLOPATHY NEC
'7209 '	'205 '	'Back problem'	INFLAM SPONDYLOPATHY NOS
'7210 '	'205 '	'Back problem'	CERVICAL SPONDYLOSIS
'7211 '	'205 '	'Back problem'	CERV SPONDYL W MYELOPATH
'7212 '	'205 '	'Back problem'	THORACIC SPONDYLOSIS
'7213 '	'205 '	'Back problem'	LUMBOSACRAL SPONDYLOSIS
'72141'	'205 '	'Back problem'	SPOND COMPR THOR SP CORD
'72142'	'205 '	'Back problem'	SPOND COMPR LUMB SP CORD
'7215 '	'205 '	'Back problem'	KISSING SPINE
'7216 '	'205 '	'Back problem'	ANKYL VERT HYPEROSTOSIS

'7217 '	'205 '	'Back problem'	TRAUMATIC SPONDYLOPATHY
'7218 '	'205 '	'Back problem'	SPINAL DISORDERS NEC
'72190'	'205 '	'Back problem'	SPONDYLOS NOS W/O MYELOP
'72191'	'205 '	'Back problem'	SPONDYLOSIS NOS W MYELOP
'7220 '	'205 '	'Back problem'	CERVICAL DISC DISPLACMNT
'72210'	'205 '	'Back problem'	LUMBAR DISC DISPLACEMENT
'72211'	'205 '	'Back problem'	THORACIC DISC DISPLACMNT
'7222 '	'205 '	'Back problem'	DISC DISPLACEMENT NOS
'72230'	'205 '	'Back problem'	SCHMORL-s NODES NOS
'72231'	'205 '	'Back problem'	SCHMORLS NODE-THORACIC
'72232'	'205 '	'Back problem'	SCHMORLS NODE-LUMBAR
'72239'	'205 '	'Back problem'	SCHMORLS NODE-REGION NEC
'7224 '	'205 '	'Back problem'	CERVICAL DISC DEGEN
'72251'	'205 '	'Back problem'	THORACIC DISC DEGEN
'72252'	'205 '	'Back problem'	LUMB/LUMBOSAC DISC DEGEN
'7226 '	'205 '	'Back problem'	DISC DEGENERATION NOS
'72270'	'205 '	'Back problem'	DISC DIS W MYELOPATH NOS
'72271'	'205 '	'Back problem'	CERV DISC DIS W MYELOPAT
'72272'	'205 '	'Back problem'	THOR DISC DIS W MYELOPAT
'72273'	'205 '	'Back problem'	LUMB DISC DIS W MYELOPAT
'72280'	'205 '	'Back problem'	POSTLAMINECTOMY SYND NOS
'72281'	'205 '	'Back problem'	POSTLAMINECT SYND-CERV
'72282'	'205 '	'Back problem'	POSTLAMINECT SYND-THORAC
'72283'	'205 '	'Back problem'	POSTLAMINECT SYND-LUMBAR
'72290'	'205 '	'Back problem'	DISC DIS NEC/NOS-UNSPEC
'72291'	'205 '	'Back problem'	DISC DIS NEC/NOS-CERV
'72292'	'205 '	'Back problem'	DISC DIS NEC/NOS-THORAC
'72293'	'205 '	'Back problem'	DISC DIS NEC/NOS-LUMBAR
'7230 '	'205 '	'Back problem'	CERVICAL SPINAL STENOSIS
'7231 '	'205 '	'Back problem'	CERVICALGIA
'7232 '	'205 '	'Back problem'	CERVICOCRANIAL SYNDROME
'7233 '	'205 '	'Back problem'	CERVICOBRACHIAL SYNDROME
'7234 '	'205 '	'Back problem'	BRACHIAL NEURITIS NOS
'7235 '	'205 '	'Back problem'	TORTICOLLIS NOS
'7236 '	'205 '	'Back problem'	PANNICULITIS OF NECK
'7237 '	'205 '	'Back problem'	OSSIFICATION CERV LIG
'7238 '	'205 '	'Back problem'	CERVICAL SYNDROME NEC
'7239 '	'205 '	'Back problem'	NECK DISORDER/SYMPT NOS
'72400'	'205 '	'Back problem'	SPINAL STENOSIS NOS
'72401'	'205 '	'Back problem'	SPINAL STENOSIS-THORACIC

'72402'	'205 '	'Back problem'	SPINAL STENOSIS-LUMBAR
'72409'	'205 '	'Back problem'	SPINAL STENOSIS-OTH SITE
'7241 '	'205 '	'Back problem'	PAIN IN THORACIC SPINE
'7242 '	'205 '	'Back problem'	LUMBAGO
'7243 '	'205 '	'Back problem'	SCIATICA
'7244 '	'205 '	'Back problem'	LUMBOSACRAL NEURITIS NOS
'7245 '	'205 '	'Back problem'	BACKACHE NOS
'7246 '	'205 '	'Back problem'	DISORDERS OF SACRUM
'72470'	'205 '	'Back problem'	DISORDER OF COCCYX NOS
'72471'	'205 '	'Back problem'	HYPERMOBILITY OF COCCYX
'72479'	'205 '	'Back problem'	DISORDER OF COCCYX NEC
'7248 '	'205 '	'Back problem'	OTHER BACK SYMPTOMS
'7249 '	'205 '	'Back problem'	BACK DISORDER NOS
'73300'	'206 '	'Osteoporosis'	OSTEOPOROSIS NOS
'73301'	'206 '	'Osteoporosis'	SENILE OSTEOPOROSIS
'73302'	'206 '	'Osteoporosis'	IDIOPATHIC OSTEOPOROSIS
'73303'	'206 '	'Osteoporosis'	DISUSE OSTEOPOROSIS
'73309'	'206 '	'Osteoporosis'	OSTEOPOROSIS NEC
'7331 '	'207 '	'Patholog fx'	PATHOLOGICAL FRACTURE (End 1993)
'73310'	'207 '	'Patholog fx'	UNSPEC PATH FX (Begin 1993)
'73311'	'207 '	'Patholog fx'	PATH FX-HUMERUS (Begin 1993)
'73312'	'207 '	'Patholog fx'	PATH FX-WRIST (Begin 1993)
'73313'	'207 '	'Patholog fx'	PATH FX-VERTEBRAE (Begin 1993)
'73314'	'207 '	'Patholog fx'	PATH FX-FEMUR NECK (Begin 1993)
'73315'	'207 '	'Patholog fx'	PATH FX-OTH FEMUR (Begin 1993)
'73316'	'207 '	'Patholog fx'	PATH FX-TIBIAFIBULA (Begin 1993)
'73319'	'207 '	'Patholog fx'	OTH SPEC PATH FX (Begin 1993)
'73393'	'207 '	'Patholog fx'	STRESS FRACTURE OF TIBIA OR FIBULA (Begin 2001)
'73394'	'207 '	'Patholog fx'	STRESS FRACTURE OF THE METATARSALS (Begin 2001)
'73395'	'207 '	'Patholog fx'	STRESS FRACTURE OF OTHER BONE (Begin 2001)
'73396'	'207 '	'Patholog fx'	STRESS FX FEMORAL NECK (Begin 2008)
'73397'	'207 '	'Patholog fx'	STRESS FX SHAFT FEMUR (Begin 2008)
'73398'	'207 '	'Patholog fx'	STRESS FX PELVIS (Begin 2008)
'V1351'	'207 '	'Patholog fx'	HX PATHOLOGICAL FRACTURE (Begin 2008)
'V1352'	'207 '	'Patholog fx'	HX STRESS FRACTURE (Begin 2008)
'7271 '	'208 '	'Acq foot def'	BUNION
'734 '	'208 '	'Acq foot def'	FLAT FOOT
'7350 '	'208 '	'Acq foot def'	HALLUX VALGUS
'7351 '	'208 '	'Acq foot def'	HALLUX VARUS
'7352 '	'208 '	'Acq foot def'	HALLUX RIGIDUS

'7353 '	'208 '	'Acq foot def'	HALLUX MALLEUS
'7354 '	'208 '	'Acq foot def'	OTHER HAMMER TOE
'7355 '	'208 '	'Acq foot def'	CLAW TOE
'7358 '	'208 '	'Acq foot def'	ACQ DEFORMITY OF TOE NEC
'7359 '	'208 '	'Acq foot def'	ACQ DEFORMITY OF TOE NOS
'73670'	'208 '	'Acq foot def'	ACQ ANKLE-FOOT DEF NOS
'73671'	'208 '	'Acq foot def'	ACQ EQUINOVARUS
'73672'	'208 '	'Acq foot def'	ACQ EQUINUS DEFORMITY
'73673'	'208 '	'Acq foot def'	CAVUS DEFORMITY OF FOOT
'73674'	'208 '	'Acq foot def'	CLAW FOOT- ACQUIRED
'73675'	'208 '	'Acq foot def'	ACQ CAVOVARUS DEFORMITY
'73676'	'208 '	'Acq foot def'	CALCANEUS DEFORMITY NEC
'73679'	'208 '	'Acq foot def'	ACQ ANKLE-FOOT DEF NEC
'71840'	'209 '	'Ot acq defor'	JT CONTRACTURE-UNSPEC
'71841'	'209 '	'Ot acq defor'	JT CONTRACTURE-SHLDER
'71842'	'209 '	'Ot acq defor'	JT CONTRACTURE-UP/ARM
'71843'	'209 '	'Ot acq defor'	JT CONTRACTURE-FOREARM
'71844'	'209 '	'Ot acq defor'	JT CONTRACTURE-HAND
'71845'	'209 '	'Ot acq defor'	JT CONTRACTURE-PELVIS
'71846'	'209 '	'Ot acq defor'	JT CONTRACTURE-L/LEG
'71847'	'209 '	'Ot acq defor'	JT CONTRACTURE-ANKLE
'71848'	'209 '	'Ot acq defor'	JT CONTRACTURE-JT NEC
'71849'	'209 '	'Ot acq defor'	JT CONTRACTURE-MULT JTS
'73600'	'209 '	'Ot acq defor'	FOREARM DEFORMITY NOS
'73601'	'209 '	'Ot acq defor'	CUBITUS VALGUS
'73602'	'209 '	'Ot acq defor'	CUBITUS VARUS
'73603'	'209 '	'Ot acq defor'	VALGUS DEFORMITY WRIST
'73604'	'209 '	'Ot acq defor'	VARUS DEFORMITY WRIST
'73605'	'209 '	'Ot acq defor'	WRIST DROP
'73606'	'209 '	'Ot acq defor'	CLAW HAND
'73607'	'209 '	'Ot acq defor'	CLUB HAND- ACQUIRED
'73609'	'209 '	'Ot acq defor'	FOREARM DEFORMITY NEC
'7361 '	'209 '	'Ot acq defor'	MALLET FINGER
'73620'	'209 '	'Ot acq defor'	ACQ FINGER DEFORMITY NOS
'73621'	'209 '	'Ot acq defor'	BOUTONNIERE DEFORMITY
'73622'	'209 '	'Ot acq defor'	SWAN-NECK DEFORMITY
'73629'	'209 '	'Ot acq defor'	ACQ FINGER DEFORMITY NEC
'73630'	'209 '	'Ot acq defor'	ACQ HIP DEFORMITY NOS
'73631'	'209 '	'Ot acq defor'	COXA VALGA
'73632'	'209 '	'Ot acq defor'	COXA VARA

'73639'	'209 '	'Ot acq defor'	ACQ HIP DEFORMITY NEC
'73641'	'209 '	'Ot acq defor'	GENU VALGUM
'73642'	'209 '	'Ot acq defor'	GENU VARUM
'7365 '	'209 '	'Ot acq defor'	GENU RECURVATUM
'7366 '	'209 '	'Ot acq defor'	ACQ KNEE DEFORMITY NEC
'73681'	'209 '	'Ot acq defor'	UNEQUAL LEG LENGTH
'73689'	'209 '	'Ot acq defor'	OTH ACQ LIMB DEFORMITY
'7369 '	'209 '	'Ot acq defor'	ACQ LIMB DEFORMITY NOS
'7370 '	'209 '	'Ot acq defor'	ADOLES POSTURAL KYPHOSIS
'73710'	'209 '	'Ot acq defor'	KYPHOSIS NOS
'73711'	'209 '	'Ot acq defor'	RADIATION KYPHOSIS
'73712'	'209 '	'Ot acq defor'	POSTLAMINECTOMY KYPHOSIS
'73719'	'209 '	'Ot acq defor'	KYPHOSIS NEC
'73720'	'209 '	'Ot acq defor'	LORDOSIS NOS
'73721'	'209 '	'Ot acq defor'	POSTLAMINECTOMY LORDOSIS
'73722'	'209 '	'Ot acq defor'	OTH POSTSURGERY LORDOSIS
'73729'	'209 '	'Ot acq defor'	LORDOSIS NEC
'73733'	'209 '	'Ot acq defor'	RADIATION SCOLIOSIS
'73734'	'209 '	'Ot acq defor'	THORACOGENIC SCOLIOSIS
'73739'	'209 '	'Ot acq defor'	SCOLIOSIS NEC
'73740'	'209 '	'Ot acq defor'	SPIN CURV NOS IN OTH DIS
'73741'	'209 '	'Ot acq defor'	KYPHOSIS IN OTH DIS
'73742'	'209 '	'Ot acq defor'	LORDOSIS IN OTH DIS
'73743'	'209 '	'Ot acq defor'	SCOLIOSIS IN OTH DIS
'7378 '	'209 '	'Ot acq defor'	CURVATURE OF SPINE NEC
'7379 '	'209 '	'Ot acq defor'	CURVATURE OF SPINE NOS
'7380 '	'209 '	'Ot acq defor'	ACQ NOSE DEFORMITY
'7381 '	'209 '	'Ot acq defor'	ACQ HEAD DEFORMITY NEC (Begin 1980, End 1992)
'73810'	'209 '	'Ot acq defor'	ACQ HEAD DEFORM NOS (Begin 1992)
'73811'	'209 '	'Ot acq defor'	ZYGOMATIC HYPERPLAS (Begin 1992)
'73812'	'209 '	'Ot acq defor'	ZYGOMATIC HYPOPLAS (Begin 1992)
'73819'	'209 '	'Ot acq defor'	OTH ACQ HEAD DEFORM (Begin 1992)
'7382 '	'209 '	'Ot acq defor'	ACQ NECK DEFORMITY
'7383 '	'209 '	'Ot acq defor'	ACQ CHEST DEFORMITY
'7384 '	'209 '	'Ot acq defor'	ACQ SPONDYLOLISTHESIS
'7385 '	'209 '	'Ot acq defor'	OTHER ACQ BACK DEFORMITY
'7386 '	'209 '	'Ot acq defor'	ACQ PELVIC DEFORMITY
'7387 '	'209 '	'Ot acq defor'	CAULIFLOWER EAR
'7388 '	'209 '	'Ot acq defor'	ACQ DEFORMITY NEC
'7389 '	'209 '	'Ot acq defor'	ACQ DEFORMITY NOS

'7100 '	'210 '	'SLE'	SYST LUPUS ERYTHEMATOSUS
'7101 '	'210 '	'SLE'	SYSTEMIC SCLEROSIS
'7102 '	'210 '	'SLE'	SICCA SYNDROME
'7103 '	'210 '	'SLE'	DERMATOMYOSITIS
'7104 '	'210 '	'SLE'	POLYMYOSITIS
'7108 '	'210 '	'SLE'	DIFF CONNECT TIS DIS NEC
'7109 '	'210 '	'SLE'	DIFF CONNECT TIS DIS NOS
'32752'	'211 '	'Ot conn tiss'	SLEEP RELATED LEG CRAMPS (Begin 2005)
'56731'	'211 '	'Ot conn tiss'	PSOAS MUSCLE ABSCESS (Begin 2005)
'7105 '	'211 '	'Ot conn tiss'	EOSINOPHILIA MYALGIA (Begin 1992)
'725 '	'211 '	'Ot conn tiss'	POLYMYALGIA RHEUMATICA
'7260 '	'211 '	'Ot conn tiss'	ADHESIVE CAPSULIT SHLDER
'72610'	'211 '	'Ot conn tiss'	ROTATOR CUFF SYND NOS
'72611'	'211 '	'Ot conn tiss'	CALCIF TENDINITIS SHLDER
'72612'	'211 '	'Ot conn tiss'	BICIPITAL TENOSYNOVITIS
'72619'	'211 '	'Ot conn tiss'	ROTATOR CUFF DIS NEC
'7262 '	'211 '	'Ot conn tiss'	SHOULDER REGION DIS NEC
'72630'	'211 '	'Ot conn tiss'	ELBOW ENTHESOPATHY NOS
'72631'	'211 '	'Ot conn tiss'	MEDIAL EPICONDYLITIS
'72632'	'211 '	'Ot conn tiss'	LATERAL EPICONDYLITIS
'72633'	'211 '	'Ot conn tiss'	OLECRANON BURSITIS
'72639'	'211 '	'Ot conn tiss'	ELBOW ENTHESOPATHY NEC
'7264 '	'211 '	'Ot conn tiss'	ENTHESOPATHY OF WRIST
'7265 '	'211 '	'Ot conn tiss'	ENTHESOPATHY OF HIP
'72660'	'211 '	'Ot conn tiss'	ENTHESOPATHY OF KNEE NOS
'72661'	'211 '	'Ot conn tiss'	PES ANSERINUS TENDINITIS
'72662'	'211 '	'Ot conn tiss'	TIBIAL COLL LIG BURSITIS
'72663'	'211 '	'Ot conn tiss'	FIBULA COLL LIG BURSITIS
'72664'	'211 '	'Ot conn tiss'	PATELLAR TENDINITIS
'72665'	'211 '	'Ot conn tiss'	PREPATELLAR BURSITIS
'72669'	'211 '	'Ot conn tiss'	ENTHESOPATHY OF KNEE NEC
'72670'	'211 '	'Ot conn tiss'	ANKLE ENTHESOPATHY NOS
'72671'	'211 '	'Ot conn tiss'	ACHILLES TENDINITIS
'72672'	'211 '	'Ot conn tiss'	TIBIALIS TENDINITIS
'72673'	'211 '	'Ot conn tiss'	CALCANEAL SPUR
'72679'	'211 '	'Ot conn tiss'	ANKLE ENTHESOPATHY NEC
'7268 '	'211 '	'Ot conn tiss'	PERIPH ENTHESOPATHY NEC
'72690'	'211 '	'Ot conn tiss'	ENTHESOPATHY- SITE NOS
'72691'	'211 '	'Ot conn tiss'	EXOSTOSIS- SITE NOS
'72700'	'211 '	'Ot conn tiss'	SYNOVITIS NOS

'72701'	'211 '	'Ot conn tiss'	SYNOVITIS IN OTH DIS
'72702'	'211 '	'Ot conn tiss'	GIANT CELL TUMOR TENDON
'72703'	'211 '	'Ot conn tiss'	TRIGGER FINGER
'72704'	'211 '	'Ot conn tiss'	RADIAL STYLOID TENOSYNOV
'72705'	'211 '	'Ot conn tiss'	TENOSYNOV HAND/WRIST NEC
'72706'	'211 '	'Ot conn tiss'	TENOSYNOVITIS FOOT/ANKLE
'72709'	'211 '	'Ot conn tiss'	SYNOVITIS NEC
'7272 '	'211 '	'Ot conn tiss'	OCCUPATIONAL BURSITIS
'7273 '	'211 '	'Ot conn tiss'	BURSITIS NEC
'72740'	'211 '	'Ot conn tiss'	SYNOVIAL CYST NOS
'72741'	'211 '	'Ot conn tiss'	GANGLION OF JOINT
'72742'	'211 '	'Ot conn tiss'	GANGLION OF TENDON
'72743'	'211 '	'Ot conn tiss'	GANGLION NOS
'72749'	'211 '	'Ot conn tiss'	BURSAL CYST NEC
'72750'	'211 '	'Ot conn tiss'	RUPTURE OF SYNOVIUM NOS
'72751'	'211 '	'Ot conn tiss'	POPLITEAL SYNOVIAL CYST
'72759'	'211 '	'Ot conn tiss'	RUPTURE OF SYNOVIUM NEC
'72760'	'211 '	'Ot conn tiss'	NONTRAUM TENDON RUPT NOS
'72761'	'211 '	'Ot conn tiss'	ROTATOR CUFF RUPTURE
'72762'	'211 '	'Ot conn tiss'	BICEPS TENDON RUPTURE
'72763'	'211 '	'Ot conn tiss'	RUPT EXTEN TENDON HAND
'72764'	'211 '	'Ot conn tiss'	RUPT FLEXOR TENDON HAND
'72765'	'211 '	'Ot conn tiss'	RUPTURE QUADRICEP TENDON
'72766'	'211 '	'Ot conn tiss'	RUPTURE PATELLAR TENDON
'72767'	'211 '	'Ot conn tiss'	RUPTURE ACHILLES TENDON
'72768'	'211 '	'Ot conn tiss'	RUPTURE TENDON FOOT NEC
'72769'	'211 '	'Ot conn tiss'	NONTRAUM TENDON RUPT NEC
'72781'	'211 '	'Ot conn tiss'	CONTRACTURE OF TENDON
'72782'	'211 '	'Ot conn tiss'	CALCIUM DEPOSIT TENDON
'72783'	'211 '	'Ot conn tiss'	PLICA SYNDROME (Begin 2000)
'72789'	'211 '	'Ot conn tiss'	SYNOV/TEND/BURSA DIS NEC
'7279 '	'211 '	'Ot conn tiss'	SYNOV/TEND/BURSA DIS NOS
'7280 '	'211 '	'Ot conn tiss'	INFECTIVE MYOSITIS
'72810'	'211 '	'Ot conn tiss'	MUSCULAR CALCIFICAT NOS
'72811'	'211 '	'Ot conn tiss'	PROG MYOSITIS OSSIFICANS
'72812'	'211 '	'Ot conn tiss'	TRAUM MYOSITIS OSSIFICAN
'72813'	'211 '	'Ot conn tiss'	POSTOP HETEROTOPIC CALC
'72819'	'211 '	'Ot conn tiss'	MUSCULAR CALCIFICAT NEC
'7282 '	'211 '	'Ot conn tiss'	MUSC DISUSE ATROPHY NEC
'7283 '	'211 '	'Ot conn tiss'	MUSCLE DISORDERS NEC

'7284 '	'211 '	'Ot conn tiss'	LAXITY OF LIGAMENT
'7285 '	'211 '	'Ot conn tiss'	HYPERMOBILITY SYNDROME
'7286 '	'211 '	'Ot conn tiss'	CONTRACTED PALMAR FASCIA
'72871'	'211 '	'Ot conn tiss'	PLANTAR FIBROMATOSIS
'72879'	'211 '	'Ot conn tiss'	FIBROMATOSES NEC
'72881'	'211 '	'Ot conn tiss'	INTERSTITIAL MYOSITIS
'72882'	'211 '	'Ot conn tiss'	FB GRANULOMA OF MUSCLE
'72883'	'211 '	'Ot conn tiss'	NONTRAUM MUSCLE RUPTURE
'72884'	'211 '	'Ot conn tiss'	DIASTASIS OF MUSCLE
'72885'	'211 '	'Ot conn tiss'	SPASM OF MUSCLE
'72886'	'211 '	'Ot conn tiss'	NECROTIZING FASCIITIS (Begin 1995)
'72887'	'211 '	'Ot conn tiss'	MUSCLE WEAKNESS (Begin 2003)
'72888'	'211 '	'Ot conn tiss'	RHABDOMYOLYSIS (Begin 2003)
'72889'	'211 '	'Ot conn tiss'	MUSCLE/LIGAMENT DIS NEC
'7289 '	'211 '	'Ot conn tiss'	MUSCLE/LIGAMENT DIS NOS
'7290 '	'211 '	'Ot conn tiss'	RHEUMATISM NOS
'7291 '	'211 '	'Ot conn tiss'	MYALGIA AND MYOSITIS NOS
'7292 '	'211 '	'Ot conn tiss'	NEURALGIA/NEURITIS NOS
'72930'	'211 '	'Ot conn tiss'	PANNICULITIS- UNSP SITE
'72931'	'211 '	'Ot conn tiss'	HYPERTROPHY OF FAT PAD
'72939'	'211 '	'Ot conn tiss'	PANNICULITIS- SITE NEC
'7294 '	'211 '	'Ot conn tiss'	FASCIITIS NOS
'7295 '	'211 '	'Ot conn tiss'	PAIN IN LIMB
'7296 '	'211 '	'Ot conn tiss'	OLD FB IN SOFT TISSUE
'72971'	'211 '	'Ot conn tiss'	NONTRAUM COMP SYN-UP EXT (Begin 2006)
'72972'	'211 '	'Ot conn tiss'	NONTRAUM COMP SYN-LOW EX (Begin 2006)
'72973'	'211 '	'Ot conn tiss'	NONTRAUMA COMP SYN-ABD (Begin 2006)
'72979'	'211 '	'Ot conn tiss'	NONTRAUMA COMP SYN NEC (Begin 2006)
'72981'	'211 '	'Ot conn tiss'	SWELLING OF LIMB
'72982'	'211 '	'Ot conn tiss'	CRAMP IN LIMB
'72989'	'211 '	'Ot conn tiss'	MUSCSKEL SYMPT LIMB NEC
'7299 '	'211 '	'Ot conn tiss'	SOFT TISSUE DIS NEC/NOS (end 2008)
'72990'	'211 '	'Ot conn tiss'	SOFT TISSUE DISORD NOS (Begin 2008)
'72991'	'211 '	'Ot conn tiss'	POST-TRAUMATIC SEROMA (Begin 2008)
'72992'	'211 '	'Ot conn tiss'	NONTRAUMA HEMA SOFT TISS (Begin 2008)
'72999'	'211 '	'Ot conn tiss'	SOFT TISSUE DISORDER NEC (Begin 2008)
'7819 '	'211 '	'Ot conn tiss'	NERV/MUSCULSKEL SYM NEC (End 2000)
'78191'	'211 '	'Ot conn tiss'	LOSS OF HEIGHT (Begin 2000)
'78192'	'211 '	'Ot conn tiss'	ABNORMAL POSTURE (Begin 2000)
'78194'	'211 '	'Ot conn tiss'	FACIAL WEAKNESS (Begin 2003)

'78199'	'211 '	'Ot conn tiss'	OTHER SYMPTOMS-MUSCULOSKEL (Begin 2000)
'7937 '	'211 '	'Ot conn tiss'	ABN FIND-MUSCULOSKEL SYS
'V135 '	'211 '	'Ot conn tiss'	HX-MUSCULOSKELET DIS NEC (end 2008)
'V1359'	'211 '	'Ot conn tiss'	HX MUSCULOSKLETL DIS NEC (Begin 2008)
'V436 '	'211 '	'Ot conn tiss'	JOINT REPLACEMENT NEC (End 1994)
'V4360'	'211 '	'Ot conn tiss'	JOINT REPLACE NOS (Begin 1994)
'V4361'	'211 '	'Ot conn tiss'	JOINT REPLACE SHOULDER (Begin 1994)
'V4362'	'211 '	'Ot conn tiss'	JOINT REPLACE ELBOW (Begin 1994)
'V4363'	'211 '	'Ot conn tiss'	JOINT REPLACE WRIST (Begin 1994)
'V4364'	'211 '	'Ot conn tiss'	JOINT REPLACE HIP (Begin 1994)
'V4365'	'211 '	'Ot conn tiss'	JOINT REPLACE KNEE (Begin 1994)
'V4366'	'211 '	'Ot conn tiss'	JOINT REPLACE ANKLE (Begin 1994)
'V4369'	'211 '	'Ot conn tiss'	JOINT REPLACE NEC (Begin 1994)
'V437 '	'211 '	'Ot conn tiss'	LIMB REPLACEMENT NEC
'V454 '	'211 '	'Ot conn tiss'	ARTHRODESIS STATUS
'V481 '	'211 '	'Ot conn tiss'	DEFICIENCIES NECK/TRUNK
'V482 '	'211 '	'Ot conn tiss'	MECHANICAL PROB W HEAD
'V483 '	'211 '	'Ot conn tiss'	MECH PROB W NECK & TRUNK
'V490 '	'211 '	'Ot conn tiss'	DEFICIENCIES OF LIMBS
'V491 '	'211 '	'Ot conn tiss'	MECHANICAL PROB W LIMBS
'V492 '	'211 '	'Ot conn tiss'	MOTOR PROBLEMS W LIMBS
'V495 '	'211 '	'Ot conn tiss'	LIMB PROBLEMS NEC
'V4960'	'211 '	'Ot conn tiss'	AMPUTATION STATUS - UPP EXT NOS (Begin 1994)
'V4961'	'211 '	'Ot conn tiss'	AMPUTATION STATUS - THUMB (Begin 1994)
'V4962'	'211 '	'Ot conn tiss'	AMPUTATION STATUS - OTH FINGER (Begin 1994)
'V4963'	'211 '	'Ot conn tiss'	AMPUTATION STATUS - HAND (Begin 1994)
'V4964'	'211 '	'Ot conn tiss'	AMPUTATION STATUS - WRIST (Begin 1994)
'V4965'	'211 '	'Ot conn tiss'	AMPUTATION STATUS - BELOW ELBOW (Begin 1994)
'V4966'	'211 '	'Ot conn tiss'	AMPUTATION STATUS - ABOVE ELBOW (Begin 1994)
'V4967'	'211 '	'Ot conn tiss'	AMPUTATION STATUS - SHOULDER (Begin 1994)
'V4970'	'211 '	'Ot conn tiss'	AMPUTATION STATUS - LOW EXT NOS (Begin 1994)
'V4971'	'211 '	'Ot conn tiss'	AMPUTATION STATUS - GREAT TOE (Begin 1994)
'V4972'	'211 '	'Ot conn tiss'	AMPUTATION STATUS - OTHER TOE (Begin 1994)
'V4973'	'211 '	'Ot conn tiss'	AMPUTATION STATUS - FOOT (Begin 1994)
'V4974'	'211 '	'Ot conn tiss'	AMPUTATION STATUS - ANKLE (Begin 1994)
'V4975'	'211 '	'Ot conn tiss'	AMPUTATION STATUS - BELOW KNEE (Begin 1994)
'V4976'	'211 '	'Ot conn tiss'	AMPUTATION STATUS - ABOVE KNEE (Begin 1994)
'V4977'	'211 '	'Ot conn tiss'	AMPUTATION STATUS - HIP (Begin 1994)
'V537 '	'211 '	'Ot conn tiss'	FIT ORTHOPEDIC DEVICES
'7310 '	'212 '	'Ot bone dx'	OSTEITIS DEFORMANS NOS

'7311 '	'212 '	'Ot bone dx'	OSTEITIS DEF IN OTH DIS
'7312 '	'212 '	'Ot bone dx'	HYPERTROPH OSTEOARTHROP
'7313 '	'212 '	'Ot bone dx'	MAJOR OSSEOUS DEFECTS (Begin 2006)
'7318 '	'212 '	'Ot bone dx'	BONE INVOLV IN OTH DIS
'7320 '	'212 '	'Ot bone dx'	JUV OSTEOCHONDROS SPINE
'7321 '	'212 '	'Ot bone dx'	JUV OSTEOCHONDROS PELVIS
'7322 '	'212 '	'Ot bone dx'	FEMORAL EPIPHYSIOLYSIS
'7323 '	'212 '	'Ot bone dx'	JUV OSTEOCHONDROSIS ARM
'7324 '	'212 '	'Ot bone dx'	JUV OSTEOCHONDROSIS LEG
'7325 '	'212 '	'Ot bone dx'	JUV OSTEOCHONDROSIS FOOT
'7326 '	'212 '	'Ot bone dx'	JUV OSTEOCHONDROSIS NEC
'7327 '	'212 '	'Ot bone dx'	OSTEOCHONDRIT DISSECANS
'7328 '	'212 '	'Ot bone dx'	OSTEOCHONDROPATHY NEC
'7329 '	'212 '	'Ot bone dx'	OSTEOCHONDROPATHY NOS
'73320'	'212 '	'Ot bone dx'	CYST OF BONE NOS
'73321'	'212 '	'Ot bone dx'	SOLITARY BONE CYST
'73322'	'212 '	'Ot bone dx'	ANEURYSMAL BONE CYST
'73329'	'212 '	'Ot bone dx'	BONE CYST NEC
'7333 '	'212 '	'Ot bone dx'	HYPEROSTOSIS OF SKULL
'73340'	'212 '	'Ot bone dx'	ASEPT NECROSIS BONE NOS
'73341'	'212 '	'Ot bone dx'	ASEPTIC NECROSIS HUMERUS
'73342'	'212 '	'Ot bone dx'	ASEPTIC NECROSIS FEMUR
'73343'	'212 '	'Ot bone dx'	ASEPT NECRO FEMUR CONDYL
'73344'	'212 '	'Ot bone dx'	ASEPTIC NECROSIS TALUS
'73345'	'212 '	'Ot bone dx'	ASEPTIC NECROSIS OF JAW (Begin 2007)
'73349'	'212 '	'Ot bone dx'	ASEPT NECROSIS BONE NEC
'7335 '	'212 '	'Ot bone dx'	OSTEITIS CONDENSANS
'7336 '	'212 '	'Ot bone dx'	TIETZE-s DISEASE
'7337 '	'212 '	'Ot bone dx'	ALGONEURODYSTROPHY
'73381'	'212 '	'Ot bone dx'	MALUNION OF FRACTURE
'73382'	'212 '	'Ot bone dx'	NONUNION OF FRACTURE
'73390'	'212 '	'Ot bone dx'	BONE & CARTILAGE DIS NOS
'73391'	'212 '	'Ot bone dx'	ARREST OF BONE GROWTH
'73392'	'212 '	'Ot bone dx'	CHONDROMALACIA
'73399'	'212 '	'Ot bone dx'	BONE & CARTILAGE DIS NEC
'73730'	'212 '	'Ot bone dx'	IDIOPATHIC SCOLIOSIS
'73731'	'212 '	'Ot bone dx'	RESOLV IDIOPATH SCOLIOS
'73732'	'212 '	'Ot bone dx'	PROGR IDIOPATH SCOLIOSIS
'7390 '	'212 '	'Ot bone dx'	SOMAT DYS HEAD REGION
'7391 '	'212 '	'Ot bone dx'	SOMAT DYSFUNC CERVIC REG

'7392 '	'212 '	'Ot bone dx'	SOMAT DYSFUNC THORAC REG
'7393 '	'212 '	'Ot bone dx'	SOMAT DYSFUNC LUMBAR REG
'7394 '	'212 '	'Ot bone dx'	SOMAT DYSFUNC SACRAL REG
'7395 '	'212 '	'Ot bone dx'	SOMAT DYSFUNC PELVIC REG
'7396 '	'212 '	'Ot bone dx'	SOMAT DYSFUNC LOWER EXTR
'7397 '	'212 '	'Ot bone dx'	SOMAT DYSFUNC UPPER EXTR
'7398 '	'212 '	'Ot bone dx'	SOMAT DYSFUNC RIB CAGE
'7399 '	'212 '	'Ot bone dx'	SOMATIC DYSFUNCTION NEC
'V424 '	'212 '	'Ot bone dx'	BONE TRANSPLANT STATUS
'V486 '	'212 '	'Ot bone dx'	DISFIGUREMENTS OF HEAD
'V487 '	'212 '	'Ot bone dx'	DISFIGUREMENT NECK/TRUNK
'V494 '	'212 '	'Ot bone dx'	DISFIGUREMENTS OF LIMBS
'7450 '	'213 '	'Cardiac anom'	COMMON TRUNCUS
'74510'	'213 '	'Cardiac anom'	COMPL TRANSPOS GREAT VES
'74511'	'213 '	'Cardiac anom'	DOUBLE OUTLET RT VENTRIC
'74512'	'213 '	'Cardiac anom'	CORRECT TRANSPOS GRT VES
'74519'	'213 '	'Cardiac anom'	TRANSPOS GREAT VESS NEC
'7452 '	'213 '	'Cardiac anom'	TETRALOGY OF FALLOT
'7453 '	'213 '	'Cardiac anom'	COMMON VENTRICLE
'7454 '	'213 '	'Cardiac anom'	VENTRICULAR SEPT DEFECT
'7455 '	'213 '	'Cardiac anom'	SECUNDUM ATRIAL SEPT DEF
'74560'	'213 '	'Cardiac anom'	ENDOCARD CUSHION DEF NOS
'74561'	'213 '	'Cardiac anom'	OSTIUM PRIMUM DEFECT
'74569'	'213 '	'Cardiac anom'	ENDOCARD CUSHION DEF NEC
'7457 '	'213 '	'Cardiac anom'	COR BILOCULARE
'7458 '	'213 '	'Cardiac anom'	SEPTAL CLOSURE ANOM NEC
'7459 '	'213 '	'Cardiac anom'	SEPTAL CLOSURE ANOM NOS
'74600'	'213 '	'Cardiac anom'	PULMONARY VALVE ANOM NOS
'74601'	'213 '	'Cardiac anom'	CONG PULMON VALV ATRESIA
'74602'	'213 '	'Cardiac anom'	CONG PULMON VALVE STENOS
'74609'	'213 '	'Cardiac anom'	PULMONARY VALVE ANOM NEC
'7461 '	'213 '	'Cardiac anom'	CONG TRICUSP ATRES/STEN
'7462 '	'213 '	'Cardiac anom'	EBSTEIN-s ANOMALY
'7463 '	'213 '	'Cardiac anom'	CONG AORTA VALV STENOSIS
'7464 '	'213 '	'Cardiac anom'	CONG AORTA VALV INSUFFIC
'7465 '	'213 '	'Cardiac anom'	CONGEN MITRAL STENOSIS
'7466 '	'213 '	'Cardiac anom'	CONG MITRAL INSUFFICIENC
'7467 '	'213 '	'Cardiac anom'	HYPOPLAS LEFT HEART SYND
'74681'	'213 '	'Cardiac anom'	CONG SUBAORTIC STENOSIS
'74682'	'213 '	'Cardiac anom'	COR TRIATRIATUM

'74683'	'213 '	'Cardiac anom'	INFUNDIB PULMON STENOSIS
'74684'	'213 '	'Cardiac anom'	OBSTRUCT HEART ANOM NEC
'74685'	'213 '	'Cardiac anom'	CORONARY ARTERY ANOMALY
'74686'	'213 '	'Cardiac anom'	CONGENITAL HEART BLOCK
'74687'	'213 '	'Cardiac anom'	MALPOSITION OF HEART
'74689'	'213 '	'Cardiac anom'	CONG HEART ANOMALY NEC
'7469 '	'213 '	'Cardiac anom'	CONG HEART ANOMALY NOS
'7470 '	'213 '	'Cardiac anom'	PATENT DUCTUS ARTERIOSUS
'74710'	'213 '	'Cardiac anom'	COARCTATION OF AORTA
'74711'	'213 '	'Cardiac anom'	INTERRUPT OF AORTIC ARCH
'74720'	'213 '	'Cardiac anom'	CONG ANOM OF AORTA NOS
'74721'	'213 '	'Cardiac anom'	ANOMALIES OF AORTIC ARCH
'74722'	'213 '	'Cardiac anom'	AORTIC ATRESIA/STENOSIS
'74729'	'213 '	'Cardiac anom'	CONG ANOM OF AORTA NEC
'7473 '	'213 '	'Cardiac anom'	PULMONARY ARTERY ANOM
'74740'	'213 '	'Cardiac anom'	GREAT VEIN ANOMALY NOS
'74741'	'213 '	'Cardiac anom'	TOT ANOM PULM VEN CONNEC
'74742'	'213 '	'Cardiac anom'	PART ANOM PULM VEN CONN
'74749'	'213 '	'Cardiac anom'	GREAT VEIN ANOMALY NEC
'7475 '	'213 '	'Cardiac anom'	UMBILICAL ARTERY ABSENCE
'7476 '	'213 '	'Cardiac anom'	PERIPH VASCULAR ANOM NEC (End 1993)
'74760'	'213 '	'Cardiac anom'	UNSPEC PERIPH VASCULAR ANOM (Begin 1993)
'74761'	'213 '	'Cardiac anom'	GI VESSEL ANOMALY (Begin 1993)
'74762'	'213 '	'Cardiac anom'	RENAL VESSEL ANOMALY (Begin 1993)
'74763'	'213 '	'Cardiac anom'	UP LIMB VESSEL ANOMALY (Begin 1993)
'74764'	'213 '	'Cardiac anom'	LOWER LIMB VESSEL ANOMALY (Begin 1993)
'74769'	'213 '	'Cardiac anom'	OTH SPEC PERIPH VASCULAR ANOM (Begin 1993)
'74781'	'213 '	'Cardiac anom'	CEREBROVASCULAR ANOMALY
'74782'	'213 '	'Cardiac anom'	SPINAL VESSEL ANOMALY (Begin 1993)
'74783'	'213 '	'Cardiac anom'	PERSISTENT FETAL CIRCULATION (Begin 2002)
'74789'	'213 '	'Cardiac anom'	CIRCULATORY ANOMALY NEC
'7479 '	'213 '	'Cardiac anom'	CIRCULATORY ANOMALY NOS
'7500 '	'214 '	'GI cong anom'	TONGUE TIE
'75010'	'214 '	'GI cong anom'	TONGUE ANOMALY NOS
'75011'	'214 '	'GI cong anom'	AGLOSSIA
'75012'	'214 '	'GI cong anom'	CONG ADHESIONS OF TONGUE
'75013'	'214 '	'GI cong anom'	CONG FISSURE OF TONGUE
'75015'	'214 '	'GI cong anom'	CONG MACROGLOSSIA
'75016'	'214 '	'GI cong anom'	MICROGLOSSIA
'75019'	'214 '	'GI cong anom'	TONGUE ANOMALY NEC

'75021'	'214 '	'GI cong anom'	SALIVARY GLAND ABSENCE
'75022'	'214 '	'GI cong anom'	ACCESSORY SALIVARY GLAND
'75023'	'214 '	'GI cong anom'	CONG ATRESIA- SALIV DUCT
'75024'	'214 '	'GI cong anom'	CONG SALIVARY FISTULA
'75025'	'214 '	'GI cong anom'	CONGENITAL LIP FISTULA
'75026'	'214 '	'GI cong anom'	MOUTH ANOMALY NEC
'75027'	'214 '	'GI cong anom'	DIVERTICULUM OF PHARYNX
'75029'	'214 '	'GI cong anom'	PHARYNGEAL ANOMALY NEC
'7503 '	'214 '	'GI cong anom'	CONG ESOPH FISTULA/ATRES
'7504 '	'214 '	'GI cong anom'	ESOPHAGEAL ANOMALY NEC
'7505 '	'214 '	'GI cong anom'	CONG PYLORIC STENOSIS
'7506 '	'214 '	'GI cong anom'	CONGENITAL HIATUS HERNIA
'7507 '	'214 '	'GI cong anom'	GASTRIC ANOMALY NEC
'7508 '	'214 '	'GI cong anom'	UPPER GI ANOMALY NEC
'7509 '	'214 '	'GI cong anom'	UPPER GI ANOMALY NOS
'7510 '	'214 '	'GI cong anom'	MECKEL-s DIVERTICULUM
'7511 '	'214 '	'GI cong anom'	ATRESIA SMALL INTESTINE
'7512 '	'214 '	'GI cong anom'	ATRESIA LARGE INTESTINE
'7513 '	'214 '	'GI cong anom'	HIRSCHSPRUNG-s DISEASE
'7514 '	'214 '	'GI cong anom'	INTESTINAL FIXATION ANOM
'7515 '	'214 '	'GI cong anom'	INTESTINAL ANOMALY NEC
'75160'	'214 '	'GI cong anom'	BILIARY & LIVER ANOM NOS
'75161'	'214 '	'GI cong anom'	BILIARY ATRESIA
'75162'	'214 '	'GI cong anom'	CONG CYSTIC LIVER DIS
'75169'	'214 '	'GI cong anom'	BILIARY & LIVER ANOM NEC
'7517 '	'214 '	'GI cong anom'	PANCREAS ANOMALIES
'7518 '	'214 '	'GI cong anom'	ANOM DIGESTIVE SYST NEC
'7519 '	'214 '	'GI cong anom'	ANOM DIGESTIVE SYST NOS
'7520 '	'215 '	'gu cong anom'	ANOMALIES OF OVARIES
'75210'	'215 '	'gu cong anom'	TUBAL/BROAD LIG ANOM NOS
'75211'	'215 '	'gu cong anom'	EMBRYONIC CYST OF ADNEXA
'75219'	'215 '	'gu cong anom'	TUBAL/BROAD LIG ANOM NEC
'7522 '	'215 '	'gu cong anom'	DOUBLING OF UTERUS
'7523 '	'215 '	'gu cong anom'	UTERINE ANOMALY NEC
'75240'	'215 '	'gu cong anom'	CERVIX/FEM GEN ANOM NOS
'75241'	'215 '	'gu cong anom'	EMBRYON CYST FEM GEN NEC
'75242'	'215 '	'gu cong anom'	IMPERFORATE HYMEN
'75249'	'215 '	'gu cong anom'	CERVIX/FEM GEN ANOM NEC
'7525 '	'215 '	'gu cong anom'	UNDESCENDED TESTICLE (End 1996)
'75251'	'215 '	'gu cong anom'	UNDESCEND TESTIS (Begin 1996)

'75252'	'215 '	'gu cong anom'	RETRACTILE TESTIS (Begin 1996)
'7526 '	'215 '	'gu cong anom'	MALE HYPOSPADIAS/EPISPAD (End 1996)
'75261'	'215 '	'gu cong anom'	HYPOSPADIAS (Begin 1996)
'75262'	'215 '	'gu cong anom'	EPISPADIAS (Begin 1996)
'75263'	'215 '	'gu cong anom'	CONG CHORDEE (Begin 1996)
'75264'	'215 '	'gu cong anom'	MICROPENIS (Begin 1996)
'75265'	'215 '	'gu cong anom'	HIDDEN PENIS (Begin 1996)
'75269'	'215 '	'gu cong anom'	OTH PENILE ANOM (Begin 1996)
'7527 '	'215 '	'gu cong anom'	INDETERMINATE SEX
'7528 '	'215 '	'gu cong anom'	GENITAL ORGAN ANOM NEC (End 2003)
'75281'	'215 '	'gu cong anom'	SCROTAL TRANSPOSITION (Begin 2003)
'75289'	'215 '	'gu cong anom'	OTHER SPECIFIED ANOMALIES OF GENITAL ORGANS (Begin 2003)
'7529 '	'215 '	'gu cong anom'	GENITAL ORGAN ANOM NOS
'7530 '	'215 '	'gu cong anom'	RENAL AGENESIS
'7531 '	'215 '	'gu cong anom'	CYSTIC KIDNEY DISEASE (Begin 1980, End 1990)
'75310'	'215 '	'gu cong anom'	CYSTIC KIDNEY DISEAS NOS (Begin 1990)
'75311'	'215 '	'gu cong anom'	CONGENITAL RENAL CYST (Begin 1990)
'75312'	'215 '	'gu cong anom'	POLYCYSTIC KIDNEY NOS (Begin 1990)
'75313'	'215 '	'gu cong anom'	POLYCYST KID-AUTOSOM DOM (Begin 1990)
'75314'	'215 '	'gu cong anom'	POLYCYST KID-AUTOSOM REC (Begin 1990)
'75315'	'215 '	'gu cong anom'	RENAL DYSPLASIA (Begin 1990)
'75316'	'215 '	'gu cong anom'	MEDULLARY CYSTIC KIDNEY (Begin 1990)
'75317'	'215 '	'gu cong anom'	MEDULLARY SPONGE KIDNEY (Begin 1990)
'75319'	'215 '	'gu cong anom'	CYSTIC KIDNEY DISEAS NEC (Begin 1990)
'7532 '	'215 '	'gu cong anom'	CONGEN URETERAL OBSTRUCT (End 1996)
'75320'	'215 '	'gu cong anom'	OBSTR URETER NOS (Begin 1996)
'75321'	'215 '	'gu cong anom'	OBSTR URETERPELV JCT (Begin 1996)
'75322'	'215 '	'gu cong anom'	OBSTR URETERVESC JCT (Begin 1996)
'75323'	'215 '	'gu cong anom'	CONG URETEROCELE (Begin 1996)
'75329'	'215 '	'gu cong anom'	OTH OBSTR DEF URETER (Begin 1996)
'7533 '	'215 '	'gu cong anom'	KIDNEY ANOMALY NEC
'7534 '	'215 '	'gu cong anom'	URETERAL ANOMALY NEC
'7535 '	'215 '	'gu cong anom'	BLADDER EXSTROPHY
'7536 '	'215 '	'gu cong anom'	CONGEN URETHRAL STENOSIS
'7537 '	'215 '	'gu cong anom'	ANOMALIES OF URACHUS
'7538 '	'215 '	'gu cong anom'	CYSTOURETHRAL ANOM NEC
'7539 '	'215 '	'gu cong anom'	URINARY ANOMALY NOS
'V1361'	'215 '	'gu cong anom'	HX HYPOSPADIAS (Begin 1998)
'7400 '	'216 '	'Nerv cong an'	ANENCEPHALUS
'7401 '	'216 '	'Nerv cong an'	CRANIORACHISCHISIS

'7402 '	'216 '	'Nerv cong an'	INIENCEPHALY
'74100'	'216 '	'Nerv cong an'	SPIN BIF W HYDROCEPH NOS
'74101'	'216 '	'Nerv cong an'	SPIN BIF W HYDRCEPH-CERV
'74102'	'216 '	'Nerv cong an'	SPIN BIF W HYDRCEPH-DORS
'74103'	'216 '	'Nerv cong an'	SPIN BIF W HYDRCEPH-LUMB
'74190'	'216 '	'Nerv cong an'	SPINA BIFIDA
'74191'	'216 '	'Nerv cong an'	SPINA BIFIDA-CERV
'74192'	'216 '	'Nerv cong an'	SPINA BIFIDA-DORSAL
'74193'	'216 '	'Nerv cong an'	SPINA BIFIDA-LUMBAR
'7420 '	'216 '	'Nerv cong an'	ENCEPHALOCELE
'7421 '	'216 '	'Nerv cong an'	MICROCEPHALUS
'7422 '	'216 '	'Nerv cong an'	REDUCTION DEFORM- BRAIN
'7423 '	'216 '	'Nerv cong an'	CONGENITAL HYDROCEPHALUS
'7424 '	'216 '	'Nerv cong an'	BRAIN ANOMALY NEC
'74251'	'216 '	'Nerv cong an'	DIASTEMATOMYELIA
'74253'	'216 '	'Nerv cong an'	HYDROMYELIA
'74259'	'216 '	'Nerv cong an'	SPINAL CORD ANOMALY NEC
'7428 '	'216 '	'Nerv cong an'	NERVOUS SYSTEM ANOM NEC
'7429 '	'216 '	'Nerv cong an'	NERVOUS SYSTEM ANOM NOS
'74300'	'217 '	'Ot cong anom'	CLINIC ANOPHTHALMOS NOS
'74303'	'217 '	'Ot cong anom'	CONGEN CYSTIC EYEBALL
'74306'	'217 '	'Ot cong anom'	CRYPTOPHTHALMOS
'74310'	'217 '	'Ot cong anom'	MICROPHTHALMOS NOS
'74311'	'217 '	'Ot cong anom'	SIMPLE MICROPHTHALMOS
'74312'	'217 '	'Ot cong anom'	MICROPHTH W OTH EYE ANOM
'74320'	'217 '	'Ot cong anom'	BUPHTHALMOS NOS
'74321'	'217 '	'Ot cong anom'	SIMPLE BUPHTHALMOS
'74322'	'217 '	'Ot cong anom'	BUPHTHAL W OTH EYE ANOM
'74330'	'217 '	'Ot cong anom'	CONGENITAL CATARACT NOS
'74331'	'217 '	'Ot cong anom'	CAPSULAR CATARACT
'74332'	'217 '	'Ot cong anom'	CORTICAL/ZONULAR CATARAC
'74333'	'217 '	'Ot cong anom'	NUCLEAR CATARACT
'74334'	'217 '	'Ot cong anom'	CONG TOT/SUBTOT CATARACT
'74335'	'217 '	'Ot cong anom'	CONGENITAL APHAKIA
'74336'	'217 '	'Ot cong anom'	ANOMALIES OF LENS SHAPE
'74337'	'217 '	'Ot cong anom'	CONGENITAL ECTOPIC LENS
'74339'	'217 '	'Ot cong anom'	CONG CATAR/LENS ANOM NEC
'74341'	'217 '	'Ot cong anom'	ANOM CORNEAL SIZE/SHAPE
'74342'	'217 '	'Ot cong anom'	CONG CORNEA OPAC AFF VIS
'74343'	'217 '	'Ot cong anom'	CONG CORNEAL OPACIT NEC

'74344'	'217 '	'Ot cong anom'	ANOM ANTER CHAMBER-EYE
'74345'	'217 '	'Ot cong anom'	ANIRIDIA
'74346'	'217 '	'Ot cong anom'	ANOM IRIS & CIL BODY NEC
'74347'	'217 '	'Ot cong anom'	ANOMALIES OF SCLERA
'74348'	'217 '	'Ot cong anom'	MULT ANOM ANTER SEG-EYE
'74349'	'217 '	'Ot cong anom'	ANOM ANTER SEG NEC-EYE
'74351'	'217 '	'Ot cong anom'	VITREOUS ANOMALIES
'74352'	'217 '	'Ot cong anom'	FUNDUS COLOBOMA
'74353'	'217 '	'Ot cong anom'	CONG CHORIORETINAL DEGEN
'74354'	'217 '	'Ot cong anom'	CONG FOLD/CYST POST EYE
'74355'	'217 '	'Ot cong anom'	CONG MACULAR CHANGE-EYE
'74356'	'217 '	'Ot cong anom'	CONG RETINAL CHANGES NEC
'74357'	'217 '	'Ot cong anom'	OPTIC DISC ANOMALIES
'74358'	'217 '	'Ot cong anom'	VASCULAR ANOM POST EYE
'74359'	'217 '	'Ot cong anom'	POST SEGMNT ANOM NEC-EYE
'74361'	'217 '	'Ot cong anom'	CONGENITAL PTOSIS
'74362'	'217 '	'Ot cong anom'	CONGENITAL EYELID DEFORM
'74363'	'217 '	'Ot cong anom'	SPEC ANOM OF EYELID NEC
'74364'	'217 '	'Ot cong anom'	SPEC LACRIMAL GLAND ANOM
'74365'	'217 '	'Ot cong anom'	SPEC LACRIMAL PASS ANOM
'74366'	'217 '	'Ot cong anom'	SPEC ANOMALY OF ORBIT
'74369'	'217 '	'Ot cong anom'	ANOM EYELID/LACR/ORB NEC
'7438 '	'217 '	'Ot cong anom'	EYE ANOMALIES NEC
'7439 '	'217 '	'Ot cong anom'	EYE ANOMALY NOS
'74400'	'217 '	'Ot cong anom'	EAR ANOM NOS/IMPAIR HEAR
'74401'	'217 '	'Ot cong anom'	CONG ABSENCE EXT EAR
'74402'	'217 '	'Ot cong anom'	EX EAR ANM NEC-IMPR HEAR
'74403'	'217 '	'Ot cong anom'	MIDDLE EAR ANOMALY NEC
'74404'	'217 '	'Ot cong anom'	ANOMALIES EAR OSSICLES
'74405'	'217 '	'Ot cong anom'	ANOMALIES OF INNER EAR
'74409'	'217 '	'Ot cong anom'	EAR ANOM NEC/IMPAIR HEAR
'7441 '	'217 '	'Ot cong anom'	ACCESSORY AURICLE
'74421'	'217 '	'Ot cong anom'	CONG ABSENCE OF EAR LOBE
'74422'	'217 '	'Ot cong anom'	MACROTIA
'74423'	'217 '	'Ot cong anom'	MICROTIA
'74424'	'217 '	'Ot cong anom'	EUSTACHIAN TUBE ANOM NEC
'74429'	'217 '	'Ot cong anom'	EAR ANOMALIES NEC
'7443 '	'217 '	'Ot cong anom'	EAR ANOMALY NOS
'74441'	'217 '	'Ot cong anom'	BRANCH CLEFT SINUS/FISTU
'74442'	'217 '	'Ot cong anom'	BRANCHIAL CLEFT CYST

'74443'	'217 '	'Ot cong anom'	CERVICAL AURICLE
'74446'	'217 '	'Ot cong anom'	PREAURICULAR SINUS/FISTU
'74447'	'217 '	'Ot cong anom'	PREAURICULAR CYST
'74449'	'217 '	'Ot cong anom'	BRANCHIAL CLEFT ANOM NEC
'7445 '	'217 '	'Ot cong anom'	WEBBING OF NECK
'74481'	'217 '	'Ot cong anom'	MACROCHEILIA
'74482'	'217 '	'Ot cong anom'	MICROCHEILIA
'74483'	'217 '	'Ot cong anom'	MACROSTOMIA
'74484'	'217 '	'Ot cong anom'	MICROSTOMIA
'74489'	'217 '	'Ot cong anom'	CONG FACE/NECK ANOM NEC
'7449 '	'217 '	'Ot cong anom'	CONG FACE/NECK ANOM NOS
'7480 '	'217 '	'Ot cong anom'	CHOANAL ATRESIA
'7481 '	'217 '	'Ot cong anom'	NOSE ANOMALY NEC
'7482 '	'217 '	'Ot cong anom'	LARYNGEAL WEB
'7483 '	'217 '	'Ot cong anom'	LARYNGOTRACH ANOMALY NEC
'7484 '	'217 '	'Ot cong anom'	CONGENITAL CYSTIC LUNG
'7485 '	'217 '	'Ot cong anom'	AGENESIS OF LUNG
'74860'	'217 '	'Ot cong anom'	LUNG ANOMALY NOS
'74861'	'217 '	'Ot cong anom'	CONGEN BRONCHIECTASIS
'74869'	'217 '	'Ot cong anom'	LUNG ANOMALY NEC
'7488 '	'217 '	'Ot cong anom'	RESPIRATORY ANOMALY NEC
'7489 '	'217 '	'Ot cong anom'	RESPIRATORY ANOMALY NOS
'74900'	'217 '	'Ot cong anom'	CLEFT PALATE NOS
'74901'	'217 '	'Ot cong anom'	UNILAT CLEFT PALATE-COMP
'74902'	'217 '	'Ot cong anom'	UNILAT CLEFT PALATE-INC
'74903'	'217 '	'Ot cong anom'	BILAT CLEFT PALATE-COMPL
'74904'	'217 '	'Ot cong anom'	BILAT CLEFT PALATE-INC
'74910'	'217 '	'Ot cong anom'	CLEFT LIP NOS
'74911'	'217 '	'Ot cong anom'	UNILAT CLEFT LIP-COMPL
'74912'	'217 '	'Ot cong anom'	UNILAT CLEFT LIP-IMCOMPL
'74913'	'217 '	'Ot cong anom'	BILAT CLEFT LIP-COMPLETE
'74914'	'217 '	'Ot cong anom'	BILAT CLEFT LIP-INCOMPL
'74920'	'217 '	'Ot cong anom'	CLEFT PALATE & LIP NOS
'74921'	'217 '	'Ot cong anom'	UNIL CLEFT PALAT/LIP-COM
'74922'	'217 '	'Ot cong anom'	UNIL CLEFT PALAT/LIP-INC
'74923'	'217 '	'Ot cong anom'	BILAT CLFT PALAT/LIP-COM
'74924'	'217 '	'Ot cong anom'	BILAT CLFT PALAT/LIP-INC
'74925'	'217 '	'Ot cong anom'	CLEFT PALATE & LIP NEC
'7540 '	'217 '	'Ot cong anom'	CONG SKULL/FACE/JAW DEF
'7541 '	'217 '	'Ot cong anom'	CONGENITAL TORTICOLLIS

'7542 '	'217 '	'Ot cong anom'	CONG POSTURAL DEFORMITY
'75430'	'217 '	'Ot cong anom'	CONG HIP DISLOC- UNILAT
'75431'	'217 '	'Ot cong anom'	CONGEN HIP DISLOC- BILAT
'75432'	'217 '	'Ot cong anom'	CONG HIP SUBLUX- UNILAT
'75433'	'217 '	'Ot cong anom'	CONG HIP SUBLUX- BILAT
'75435'	'217 '	'Ot cong anom'	CONG HIP DISLOC W SUBLUX
'75440'	'217 '	'Ot cong anom'	CONG GENU RECURVATUM
'75441'	'217 '	'Ot cong anom'	CONG KNEE DISLOCATION
'75442'	'217 '	'Ot cong anom'	CONGEN BOWING OF FEMUR
'75443'	'217 '	'Ot cong anom'	CONG BOWING TIBIA/FIBULA
'75444'	'217 '	'Ot cong anom'	CONG BOWING LEG NOS
'75450'	'217 '	'Ot cong anom'	TALIPES VARUS
'75451'	'217 '	'Ot cong anom'	TALIPES EQUINOVARUS
'75452'	'217 '	'Ot cong anom'	METATARSUS PRIMUS VARUS
'75453'	'217 '	'Ot cong anom'	METATARSUS VARUS
'75459'	'217 '	'Ot cong anom'	CONG VARUS FOOT DEF NEC
'75460'	'217 '	'Ot cong anom'	TALIPES VALGUS
'75461'	'217 '	'Ot cong anom'	CONGENITAL PES PLANUS
'75462'	'217 '	'Ot cong anom'	TALIPES CALCANEOVALGUS
'75469'	'217 '	'Ot cong anom'	CONG VALGUS FOOT DEF NEC
'75470'	'217 '	'Ot cong anom'	TALIPES NOS
'75471'	'217 '	'Ot cong anom'	TALIPES CAVUS
'75479'	'217 '	'Ot cong anom'	CONG FOOT DEFORM NEC
'75481'	'217 '	'Ot cong anom'	PECTUS EXCAVATUM
'75482'	'217 '	'Ot cong anom'	PECTUS CARINATUM
'75489'	'217 '	'Ot cong anom'	NONTERATOGENIC ANOM NEC
'75500'	'217 '	'Ot cong anom'	POLYDACTYLY NOS
'75501'	'217 '	'Ot cong anom'	POLYDACTYLY- FINGERS
'75502'	'217 '	'Ot cong anom'	POLYDACTYLY- TOES
'75510'	'217 '	'Ot cong anom'	SYNDACTYLY- MULTIPLE/NOS
'75511'	'217 '	'Ot cong anom'	SYNDACTYL FING-NO FUSION
'75512'	'217 '	'Ot cong anom'	SYNDACTYL FING W FUSION
'75513'	'217 '	'Ot cong anom'	SYNDACTYL TOE-NO FUSION
'75514'	'217 '	'Ot cong anom'	SYNDACTYL TOE W FUSION
'75520'	'217 '	'Ot cong anom'	REDUC DEFORM UP LIMB NOS
'75521'	'217 '	'Ot cong anom'	TRANSVERSE DEFIC ARM
'75522'	'217 '	'Ot cong anom'	LONGITUD DEFIC ARM NEC
'75523'	'217 '	'Ot cong anom'	COMBIN LONGIT DEFIC ARM
'75524'	'217 '	'Ot cong anom'	LONGITUDIN DEFIC HUMERUS
'75525'	'217 '	'Ot cong anom'	LONGITUD DEFIC RADIOULNA

'75526'	'217 '	'Ot cong anom'	LONGITUD DEFIC RADIUS
'75527'	'217 '	'Ot cong anom'	LONGITUDINAL DEFIC ULNA
'75528'	'217 '	'Ot cong anom'	LONGITUDINAL DEFIC HAND
'75529'	'217 '	'Ot cong anom'	LONGITUD DEFIC PHALANGES
'75530'	'217 '	'Ot cong anom'	REDUCTION DEFORM LEG NOS
'75531'	'217 '	'Ot cong anom'	TRANSVERSE DEFIC LEG
'75532'	'217 '	'Ot cong anom'	LONGITUDIN DEFIC LEG NEC
'75533'	'217 '	'Ot cong anom'	COMB LONGITUDIN DEF LEG
'75534'	'217 '	'Ot cong anom'	LONGITUDINAL DEFIC FEMUR
'75535'	'217 '	'Ot cong anom'	TIBIOFIBULA LONGIT DEFIC
'75536'	'217 '	'Ot cong anom'	LONGITUDINAL DEFIC TIBIA
'75537'	'217 '	'Ot cong anom'	LONGITUDIN DEFIC FIBULA
'75538'	'217 '	'Ot cong anom'	LONGITUDINAL DEFIC FOOT
'75539'	'217 '	'Ot cong anom'	LONGITUD DEFIC PHALANGES
'7554 '	'217 '	'Ot cong anom'	REDUCT DEFORM LIMB NOS
'75550'	'217 '	'Ot cong anom'	UPPER LIMB ANOMALY NOS
'75551'	'217 '	'Ot cong anom'	CONG DEFORMITY-CLAVICLE
'75552'	'217 '	'Ot cong anom'	CONG ELEVATION-SCAPULA
'75553'	'217 '	'Ot cong anom'	RADIOULNAR SYNOSTOSIS
'75554'	'217 '	'Ot cong anom'	MADELUNG-s DEFORMITY
'75555'	'217 '	'Ot cong anom'	ACROCEPHALOSYNDACTYLY
'75556'	'217 '	'Ot cong anom'	ACCESSORY CARPAL BONES
'75557'	'217 '	'Ot cong anom'	MACRODACTYLIA (FINGERS)
'75558'	'217 '	'Ot cong anom'	CONGENITAL CLEFT HAND
'75559'	'217 '	'Ot cong anom'	UPPER LIMB ANOMALY NEC
'75560'	'217 '	'Ot cong anom'	LOWER LIMB ANOMALY NOS
'75561'	'217 '	'Ot cong anom'	CONGENITAL COXA VALGA
'75562'	'217 '	'Ot cong anom'	CONGENITAL COXA VARA
'75563'	'217 '	'Ot cong anom'	CONG HIP DEFORMITY NEC
'75564'	'217 '	'Ot cong anom'	CONG KNEE DEFORMITY
'75565'	'217 '	'Ot cong anom'	MACRODACTYLIA OF TOES
'75566'	'217 '	'Ot cong anom'	ANOMALIES OF TOES NEC
'75567'	'217 '	'Ot cong anom'	ANOMALIES OF FOOT NEC
'75569'	'217 '	'Ot cong anom'	LOWER LIMB ANOMALY NEC
'7558 '	'217 '	'Ot cong anom'	CONGEN LIMB ANOMALY NEC
'7559 '	'217 '	'Ot cong anom'	CONGEN LIMB ANOMALY NOS
'7560 '	'217 '	'Ot cong anom'	ANOMAL SKULL/FACE BONES
'75610'	'217 '	'Ot cong anom'	ANOMALY OF SPINE NOS
'75611'	'217 '	'Ot cong anom'	LUMBOSACR SPONDYLOLYSIS
'75612'	'217 '	'Ot cong anom'	SPONDYLOLISTHESIS

'75613'	'217 '	'Ot cong anom'	CONG ABSENCE OF VERTEBRA
'75614'	'217 '	'Ot cong anom'	HEMIVERTEBRA
'75615'	'217 '	'Ot cong anom'	CONGEN FUSION OF SPINE
'75616'	'217 '	'Ot cong anom'	KLIPPEL-FEIL SYNDROME
'75617'	'217 '	'Ot cong anom'	SPINA BIFIDA OCCULTA
'75619'	'217 '	'Ot cong anom'	ANOMALY OF SPINE NEC
'7562 '	'217 '	'Ot cong anom'	CERVICAL RIB
'7563 '	'217 '	'Ot cong anom'	RIB & STERNUM ANOMAL NEC
'7564 '	'217 '	'Ot cong anom'	CHONDRODYSTROPHY
'75650'	'217 '	'Ot cong anom'	OSTEODYSTROPHY NOS
'75651'	'217 '	'Ot cong anom'	OSTEOGENESIS IMPERFECTA
'75652'	'217 '	'Ot cong anom'	OSTEOPETROSIS
'75653'	'217 '	'Ot cong anom'	OSTEOPOIKILOSIS
'75654'	'217 '	'Ot cong anom'	POLYOSTOTIC FIBROS DYSPL
'75655'	'217 '	'Ot cong anom'	CHONDROECTODERM DYSPLAS
'75656'	'217 '	'Ot cong anom'	MULT EPIPHYSEAL DYSPLAS
'75659'	'217 '	'Ot cong anom'	OSTEODYSTROPHY NEC
'7566 '	'217 '	'Ot cong anom'	ANOMALIES OF DIAPHRAGM
'7567 '	'217 '	'Ot cong anom'	ABDOMINAL WALL ANOMALIES (End 1997)
'75670'	'217 '	'Ot cong anom'	CONG ANOM ABD WALL NOS (Begin 1997)
'75671'	'217 '	'Ot cong anom'	CONG ANOM PRUNE BELLY SYND (Begin 1997)
'75672'	'217 '	'Ot cong anom'	Omphalocele (Begin 2009)
'75673'	'217 '	'Ot cong anom'	Gastroschisis (Begin 2009)
'75679'	'217 '	'Ot cong anom'	OT CONG ANOM ABD WALL (Begin 1997)
'75681'	'217 '	'Ot cong anom'	ABSENCE OF MUSCLE/TENDON
'75682'	'217 '	'Ot cong anom'	ACCESSORY MUSCLE
'75683'	'217 '	'Ot cong anom'	EHLERS-DANLOS SYNDROME
'75689'	'217 '	'Ot cong anom'	SOFT TISSUE ANOMALY NEC
'7569 '	'217 '	'Ot cong anom'	MUSCULOSKEL ANOM NEC/NOS
'7570 '	'217 '	'Ot cong anom'	HEREDITARY EDEMA OF LEGS
'7571 '	'217 '	'Ot cong anom'	ICHTHYOSIS CONGENITA
'7572 '	'217 '	'Ot cong anom'	DERMATOGLYPHIC ANOMALIES
'75731'	'217 '	'Ot cong anom'	CONG ECTODERMAL DYSPLAS
'75732'	'217 '	'Ot cong anom'	VASCULAR HAMARTOMAS
'75733'	'217 '	'Ot cong anom'	CONG SKIN PIGMENT ANOMAL
'75739'	'217 '	'Ot cong anom'	SKIN ANOMALY NEC
'7574 '	'217 '	'Ot cong anom'	HAIR ANOMALIES NEC
'7575 '	'217 '	'Ot cong anom'	NAIL ANOMALIES NEC
'7576 '	'217 '	'Ot cong anom'	BREAST ANOMALIES NEC
'7578 '	'217 '	'Ot cong anom'	OTH INTEGUMENT ANOMALIES

'7579 '	'217 '	'Ot cong anom'	INTEGUMENT ANOMALY NOS
'7580 '	'217 '	'Ot cong anom'	DOWN-s SYNDROME
'7581 '	'217 '	'Ot cong anom'	PATAU-s SYNDROME
'7582 '	'217 '	'Ot cong anom'	EDWARD-s SYNDROME
'7583 '	'217 '	'Ot cong anom'	AUTOSOMAL DELETION SYND (End 2004)
'75831'	'217 '	'Ot cong anom'	CRI-DU-CHAT SYNDROME (Begin 2004)
'75832'	'217 '	'Ot cong anom'	VELO-CARDIO-FACIAL SYND (Begin 2004)
'75833'	'217 '	'Ot cong anom'	MICRODELETIONS NEC (Begin 2004)
'75839'	'217 '	'Ot cong anom'	AUTOSOMAL DELETIONS NEC (Begin 2004)
'7584 '	'217 '	'Ot cong anom'	BALANCE AUTOSOM TRANSLOC
'7585 '	'217 '	'Ot cong anom'	AUTOSOMAL ANOMALIES NEC
'7586 '	'217 '	'Ot cong anom'	GONADAL DYSGENESIS
'7587 '	'217 '	'Ot cong anom'	KLINEFELTER-s SYNDROME
'7588 '	'217 '	'Ot cong anom'	SEX CHROMOSOME ANOM NEC (End 1996)
'75881'	'217 '	'Ot cong anom'	OTH SEX CHROM ANOM (Begin 1996)
'75889'	'217 '	'Ot cong anom'	OTH CHROMOSOM ANOM (Begin 1996)
'7589 '	'217 '	'Ot cong anom'	CHROMOSOME ANOMALY NOS
'7590 '	'217 '	'Ot cong anom'	ANOMALIES OF SPLEEN
'7591 '	'217 '	'Ot cong anom'	ADRENAL GLAND ANOMALY
'7592 '	'217 '	'Ot cong anom'	ENDOCRINE ANOMALY NEC
'7593 '	'217 '	'Ot cong anom'	SITUS INVERSUS
'7594 '	'217 '	'Ot cong anom'	CONJOINED TWINS
'7595 '	'217 '	'Ot cong anom'	TUBEROUS SCLEROSIS
'7596 '	'217 '	'Ot cong anom'	HAMARTOSES NEC
'7597 '	'217 '	'Ot cong anom'	MULT CONGEN ANOMAL NEC
'7598 '	'217 '	'Ot cong anom'	CONGENITAL ANOMALIES NEC (Begin 1980, End 1989)
'75981'	'217 '	'Ot cong anom'	PRADER-WILLI SYNDROME (Begin 1989)
'75982'	'217 '	'Ot cong anom'	MARFAN SYNDROME (Begin 1989)
'75983'	'217 '	'Ot cong anom'	FRAGILE X SYNDROME (Begin 1994)
'75989'	'217 '	'Ot cong anom'	SPECFIED CONG ANOMAL NEC (Begin 1989)
'7599 '	'217 '	'Ot cong anom'	CONGENITAL ANOMALY NOS
'7952 '	'217 '	'Ot cong anom'	ABN CHROMOSOMAL ANALYSIS
'V136 '	'217 '	'Ot cong anom'	HX-CONGENITAL MALFORM (End 1998)
'V1369'	'217 '	'Ot cong anom'	HX OTH CONG ANOM (Begin 1998)
'76520'	'218 '	'Liveborn'	UNSPECIFIED WEEKS OF GESTATION (Begin 2002)
'76529'	'218 '	'Liveborn'	37 OR MORE COMPLETED WEEKS OF GEST (Begin 2002)
'V300 '	'218 '	'Liveborn'	SINGLE LIVEBORN-IN HOSP (Begin 1980, End 1989)
'V3000'	'218 '	'Liveborn'	SINGLE LB IN-HOSP W/O CS (Begin 1989)
'V3001'	'218 '	'Liveborn'	SINGLE LB IN-HOSP W CS (Begin 1989)
'V301 '	'218 '	'Liveborn'	SINGL LIVEBRN-BEFORE ADM

'V302 '	'218 '	'Liveborn'	SINGLE LIVEBORN-NONHOSP
'V310 '	'218 '	'Liveborn'	TWIN- MATE LB-IN HOSP (Begin 1980, End 1989)
'V3100'	'218 '	'Liveborn'	TWIN-MATE LB-HOSP W/O CS (Begin 1989)
'V3101'	'218 '	'Liveborn'	TWIN-MATE LB-IN HOS W CS (Begin 1989)
'V311 '	'218 '	'Liveborn'	TWIN- MATE LB-BEFORE ADM
'V312 '	'218 '	'Liveborn'	TWIN- MATE LB-NONHOSP
'V320 '	'218 '	'Liveborn'	TWIN- MATE SB-IN HOSP (Begin 1980, End 1989)
'V3200'	'218 '	'Liveborn'	TWIN-MATE SB-HOSP W/O CS (Begin 1989)
'V3201'	'218 '	'Liveborn'	TWIN-MATE SB-HOSP W CS (Begin 1989)
'V321 '	'218 '	'Liveborn'	TWIN- MATE SB-BEFORE ADM
'V322 '	'218 '	'Liveborn'	TWIN- MATE SB-NONHOSP
'V330 '	'218 '	'Liveborn'	TWIN NOS-IN HOSPITAL (Begin 1980, End 1989)
'V3300'	'218 '	'Liveborn'	TWIN-NOS-IN HOSP W/O CS (Begin 1989)
'V3301'	'218 '	'Liveborn'	TWIN-NOS-IN HOSP W CS (Begin 1989)
'V331 '	'218 '	'Liveborn'	TWIN NOS-BEFORE ADMISSN
'V332 '	'218 '	'Liveborn'	TWIN NOS-NONHOSP
'V340 '	'218 '	'Liveborn'	OTH MULTIPLE NB-IN HOSP (Begin 1980, End 1989)
'V3400'	'218 '	'Liveborn'	OTH MULT LB-HOSP W/O CS (Begin 1989)
'V3401'	'218 '	'Liveborn'	OTH MULT LB-IN HOSP W CS (Begin 1989)
'V341 '	'218 '	'Liveborn'	OTH MULT NB-BEFORE ADM
'V342 '	'218 '	'Liveborn'	OTH MULTIPLE NB-NONHOSP
'V350 '	'218 '	'Liveborn'	OTH MULTIPLE SB-IN HOSP (Begin 1980, End 1989)
'V3500'	'218 '	'Liveborn'	OTH MULT SB-HOSP W/O CS (Begin 1989)
'V3501'	'218 '	'Liveborn'	OTH MULT SB-IN HOSP W CS (Begin 1989)
'V351 '	'218 '	'Liveborn'	OTH MULT SB-BEFORE ADM
'V352 '	'218 '	'Liveborn'	OTH MULTIPLE SB-NONHOSP
'V360 '	'218 '	'Liveborn'	MULTIPLE NB/SB-IN HOSP (Begin 1980, End 1989)
'V3600'	'218 '	'Liveborn'	MULT LB/SB-IN HOS W/O CS (Begin 1989)
'V3601'	'218 '	'Liveborn'	MULT LB/SB-IN HOSP W CS (Begin 1989)
'V361 '	'218 '	'Liveborn'	MULT NB/SB-BEFORE ADM
'V362 '	'218 '	'Liveborn'	MULTIPLE NB/SB-NONHOSP
'V370 '	'218 '	'Liveborn'	MULT BIRTH NOS-IN HOSP (Begin 1980, End 1989)
'V3700'	'218 '	'Liveborn'	MULT BRTH NOS-HOS W/O CS (Begin 1989)
'V3701'	'218 '	'Liveborn'	MULT BIRTH NOS-HOSP W CS (Begin 1989)
'V371 '	'218 '	'Liveborn'	MULT BRTH NOS-BEFORE ADM
'V372 '	'218 '	'Liveborn'	MULT BIRTH NOS-NONHOSP
'V390 '	'218 '	'Liveborn'	LIVEBORN NOS-IN HOSP (Begin 1980, End 1989)
'V3900'	'218 '	'Liveborn'	LIVEBORN NOS-HOSP W/O CS (Begin 1989)
'V3901'	'218 '	'Liveborn'	LIVEBORN NOS-HOSP W CS (Begin 1989)
'V391 '	'218 '	'Liveborn'	LIVEBORN NOS-BEFORE ADM

'V392 '	'218 '	'Liveborn'	LIVEBORN NOS-NONHOSP
'7640 '	'219 '	'Low birth wt'	LT-FOR-DATES W/O FET MAL (Begin 1980, End 1988)
'76400'	'219 '	'Low birth wt'	LIGHT-FOR-DATES WTNOS (Begin 1988)
'76401'	'219 '	'Low birth wt'	LIGHT-FOR-DATES <500G (Begin 1988)
'76402'	'219 '	'Low birth wt'	LT-FOR-DATES 500-749G (Begin 1988)
'76403'	'219 '	'Low birth wt'	LT-FOR-DATES 750-999G (Begin 1988)
'76404'	'219 '	'Low birth wt'	LT-FOR-DATES 1000-1249G (Begin 1988)
'76405'	'219 '	'Low birth wt'	LT-FOR-DATES 1250-1499G (Begin 1988)
'76406'	'219 '	'Low birth wt'	LT-FOR-DATES 1500-1749G (Begin 1988)
'76407'	'219 '	'Low birth wt'	LT-FOR-DATES 1750-1999G (Begin 1988)
'76408'	'219 '	'Low birth wt'	LT-FOR-DATES 2000-2499G (Begin 1988)
'76409'	'219 '	'Low birth wt'	LT-FOR-DATES 2500+G (Begin 1988)
'7641 '	'219 '	'Low birth wt'	LT-FOR-DATES W FETAL MAL (Begin 1980, End 1988)
'76410'	'219 '	'Low birth wt'	LT-FOR-DATE W/MAL WTNOS (Begin 1988)
'76411'	'219 '	'Low birth wt'	LT-FOR-DATE W/MAL <500G (Begin 1988)
'76412'	'219 '	'Low birth wt'	LT-DATE W/MAL 500-749G (Begin 1988)
'76413'	'219 '	'Low birth wt'	LT-DATE W/MAL 750-999G (Begin 1988)
'76414'	'219 '	'Low birth wt'	LT-DATE W/MAL 1000-1249G (Begin 1988)
'76415'	'219 '	'Low birth wt'	LT-DATE W/MAL 1250-1499G (Begin 1988)
'76416'	'219 '	'Low birth wt'	LT-DATE W/MAL 1500-1749G (Begin 1988)
'76417'	'219 '	'Low birth wt'	LT-DATE W/MAL 1750-1999G (Begin 1988)
'76418'	'219 '	'Low birth wt'	LT-DATE W/MAL 2000-2499G (Begin 1988)
'76419'	'219 '	'Low birth wt'	LT-FOR-DATE W/MAL 2500+G (Begin 1988)
'7642 '	'219 '	'Low birth wt'	FET MAL W/O LT-FOR-DATES (Begin 1980, End 1988)
'76420'	'219 '	'Low birth wt'	FETAL MALNUTRITION WTNOS (Begin 1988)
'76421'	'219 '	'Low birth wt'	FETAL MALNUTRITION <500G (Begin 1988)
'76422'	'219 '	'Low birth wt'	FETAL MALNUTR 500-749G (Begin 1988)
'76423'	'219 '	'Low birth wt'	FETAL MAL 750-999G (Begin 1988)
'76424'	'219 '	'Low birth wt'	FETAL MAL 1000-1249G (Begin 1988)
'76425'	'219 '	'Low birth wt'	FETAL MAL 1250-1499G (Begin 1988)
'76426'	'219 '	'Low birth wt'	FETAL MAL 1500-1749G (Begin 1988)
'76427'	'219 '	'Low birth wt'	FETAL MALNUTR 1750-1999G (Begin 1988)
'76428'	'219 '	'Low birth wt'	FETAL MALNUTR 2000-2499G (Begin 1988)
'76429'	'219 '	'Low birth wt'	FETAL MALNUTR 2500+G (Begin 1988)
'7649 '	'219 '	'Low birth wt'	FETAL GROWTH RETARD NOS (Begin 1980, End 1988)
'76490'	'219 '	'Low birth wt'	FET GROWTH RETARD WTNOS (Begin 1988)
'76491'	'219 '	'Low birth wt'	FET GROWTH RETARD <500G (Begin 1988)
'76492'	'219 '	'Low birth wt'	FET GROWTH RET 500-749G (Begin 1988)
'76493'	'219 '	'Low birth wt'	FET GROWTH RET 750-999G (Begin 1988)
'76494'	'219 '	'Low birth wt'	FET GRWTH RET 1000-1249G (Begin 1988)

'76495'	'219 '	'Low birth wt'	FET GRWTH RET 1250-1499G (Begin 1988)
'76496'	'219 '	'Low birth wt'	FET GRWTH RET 1500-1749G (Begin 1988)
'76497'	'219 '	'Low birth wt'	FET GRWTH RET 1750-1999G (Begin 1988)
'76498'	'219 '	'Low birth wt'	FET GRWTH RET 2000-2499G (Begin 1988)
'76499'	'219 '	'Low birth wt'	FET GROWTH RET 2500+G (Begin 1988)
'7650 '	'219 '	'Low birth wt'	EXTREME IMMATURITY (Begin 1980, End 1988)
'76500'	'219 '	'Low birth wt'	EXTREME IMMATUR WTNOS (Begin 1988)
'76501'	'219 '	'Low birth wt'	EXTREME IMMATUR <500G (Begin 1988)
'76502'	'219 '	'Low birth wt'	EXTREME IMMATUR 500-749G (Begin 1988)
'76503'	'219 '	'Low birth wt'	EXTREME IMMATUR 750-999G (Begin 1988)
'76504'	'219 '	'Low birth wt'	EXTREME IMMAT 1000-1249G (Begin 1988)
'76505'	'219 '	'Low birth wt'	EXTREME IMMAT 1250-1499G (Begin 1988)
'76506'	'219 '	'Low birth wt'	EXTREME IMMAT 1500-1749G (Begin 1988)
'76507'	'219 '	'Low birth wt'	EXTREME IMMAT 1750-1999G (Begin 1988)
'76508'	'219 '	'Low birth wt'	EXTREME IMMAT 2000-2499G (Begin 1988)
'76509'	'219 '	'Low birth wt'	EXTREME IMMAT 2500+G (Begin 1988)
'7651 '	'219 '	'Low birth wt'	OTHER PRETERM INFANTS (Begin 1980, End 1988)
'76510'	'219 '	'Low birth wt'	PRETERM INFANT NEC WTNOS (Begin 1988)
'76511'	'219 '	'Low birth wt'	PRETERM NEC <500G (Begin 1988)
'76512'	'219 '	'Low birth wt'	PRETERM NEC 500-749G (Begin 1988)
'76513'	'219 '	'Low birth wt'	PRETERM NEC 750-999G (Begin 1988)
'76514'	'219 '	'Low birth wt'	PRETERM NEC 1000-1249G (Begin 1988)
'76515'	'219 '	'Low birth wt'	PRETERM NEC 1250-1499G (Begin 1988)
'76516'	'219 '	'Low birth wt'	PRETERM NEC 1500-1749G (Begin 1988)
'76517'	'219 '	'Low birth wt'	PRETERM NEC 1750-1999G (Begin 1988)
'76518'	'219 '	'Low birth wt'	PRETERM NEC 2000-2499G (Begin 1988)
'76519'	'219 '	'Low birth wt'	PRETERM NEC 2500+G (Begin 1988)
'76521'	'219 '	'Low birth wt'	LESS THAN 24 COMPLETED WEEKS OF GEST (Begin 2002)
'76522'	'219 '	'Low birth wt'	24 COMPLETED WEEKS OF GESTATION (Begin 2002)
'76523'	'219 '	'Low birth wt'	25-26 COMPLETED WEEKS OF GESTATION (Begin 2002)
'76524'	'219 '	'Low birth wt'	27-28 COMPLETED WEEKS OF GESTATION (Begin 2002)
'76525'	'219 '	'Low birth wt'	29-30 COMPLETED WEEKS OF GESTATION (Begin 2002)
'76526'	'219 '	'Low birth wt'	31-32 COMPLETED WEEKS OF GESTATION (Begin 2002)
'76527'	'219 '	'Low birth wt'	33-34 COMPLETED WEEKS OF GESTATION (Begin 2002)
'76528'	'219 '	'Low birth wt'	35-36 COMPLETED WEEKS OF GESTATION (Begin 2002)
'V2130'	'219 '	'Low birth wt'	LOW BIRTH WEIGHT UNSPEC (Begin 2000)
'V2131'	'219 '	'Low birth wt'	LOW BIRTH WEIGHT- < 500 GRAMS (Begin 2000)
'V2132'	'219 '	'Low birth wt'	LOW BIRTH WEIGHT- 500-999 GRAMS (Begin 2000)
'V2133'	'219 '	'Low birth wt'	LOW BIRTH WEIGHT- 1000-1499 GRAMS (Begin 2000)
'V2134'	'219 '	'Low birth wt'	LOW BIRTH WEIGHT- 1500-1999 GRAMS (Begin 2000)

'V2135'	'219 '	'Low birth wt'	LOW BIRTH WEIGHT- 2000-2500 GRAMS (Begin 2000)
'7680 '	'220 '	'Birth asphyx'	FETAL DEATH-ANOXIA NOS
'7681 '	'220 '	'Birth asphyx'	FET DEATH-ANOXIA DUR LAB
'7682 '	'220 '	'Birth asphyx'	FET DISTRESS BEFOR LABOR
'7683 '	'220 '	'Birth asphyx'	FETAL DISTRESS DUR LABOR
'7684 '	'220 '	'Birth asphyx'	FETAL DISTRESS NOS
'7685 '	'220 '	'Birth asphyx'	SEVERE BIRTH ASPHYXIA
'7686 '	'220 '	'Birth asphyx'	MILD/MOD BIRTH ASPHYXIA
'7687 '	'220 '	'Birth asphyx'	HYPOXIC-ISCHEMIC ENCEPH (Begin 2006) (end 2009)
'76870'	'220 '	'Birth asphyx'	Hypoxc-ischem enceph NOS (Begin 2009)
'76871'	'220 '	'Birth asphyx'	Mild hypox-ischem enceph (Begin 2009)
'76872'	'220 '	'Birth asphyx'	Mod hypox-ischem enceph (Begin 2009)
'76873'	'220 '	'Birth asphyx'	Sev hypox-ischem enceph (Begin 2009)
'7689 '	'220 '	'Birth asphyx'	BIRTH ASPHYXIA NOS
'77088'	'220 '	'Birth asphyx'	NB HYPOXIA (Begin 2006)
'769 '	'221 '	'Resp distres'	RESPIRATORY DISTRESS SYN
'7730 '	'222 '	'Perint jaund'	NB HEMOLYT DIS:RH ISOIMM
'7731 '	'222 '	'Perint jaund'	NB HEMOLYT DIS-ABO ISOIM
'7732 '	'222 '	'Perint jaund'	NB HEMOLYT DIS-ISOIM NEC
'7733 '	'222 '	'Perint jaund'	HYDROPS FETALIS:ISOIMM
'7734 '	'222 '	'Perint jaund'	NB KERNICTERUS:ISOIMMUN
'7735 '	'222 '	'Perint jaund'	NB LATE ANEMIA:ISOIMMUN
'7740 '	'222 '	'Perint jaund'	PERINAT JAUND-HERED ANEM
'7741 '	'222 '	'Perint jaund'	PERINAT JAUND:HEMOLYSIS
'7742 '	'222 '	'Perint jaund'	NEONAT JAUND PRETERM DEL
'77430'	'222 '	'Perint jaund'	DELAY CONJUGAT JAUND NOS
'77431'	'222 '	'Perint jaund'	NEONAT JAUND IN OTH DIS
'77439'	'222 '	'Perint jaund'	DELAY CONJUGAT JAUND NEC
'7744 '	'222 '	'Perint jaund'	FETAL/NEONATAL HEPATITIS
'7745 '	'222 '	'Perint jaund'	PERINATAL JAUNDICE NEC
'7746 '	'222 '	'Perint jaund'	FETAL/NEONATAL JAUND NOS
'7747 '	'222 '	'Perint jaund'	NB KERNICTERUS
'7670 '	'223 '	'Birth trauma'	CEREBRAL HEM AT BIRTH
'7671 '	'223 '	'Birth trauma'	SCALP INJURY AT BIRTH (End 2003)
'76711'	'223 '	'Birth trauma'	EPICRANIAL SUBAPONEUROTIC HEMORRHAGE (MASSIVE (Begin 2003
'76719'	'223 '	'Birth trauma'	OTHER INJURIES TO SCALP (Begin 2003)
'7672 '	'223 '	'Birth trauma'	CLAVICLE FX AT BIRTH
'7673 '	'223 '	'Birth trauma'	BONE INJURY NEC AT BIRTH
'7674 '	'223 '	'Birth trauma'	SPINAL CORD INJ AT BIRTH
'7675 '	'223 '	'Birth trauma'	FACIAL NERVE INJ-BIRTH

'7676 '	'223 '	'Birth trauma'	BRACH PLEXUS INJ-BIRTH
'7677 '	'223 '	'Birth trauma'	NERVE INJ NEC AT BIRTH
'7678 '	'223 '	'Birth trauma'	BIRTH TRAUMA NEC
'7679 '	'223 '	'Birth trauma'	BIRTH TRAUMA NOS
'04041'	'224 '	'Ot perint dx'	INFANT BOTULISM (Begin 2007)
'7600 '	'224 '	'Ot perint dx'	MATERN HYPERTEN AFF NB
'7601 '	'224 '	'Ot perint dx'	MATERN URINE DIS AFF NB
'7602 '	'224 '	'Ot perint dx'	MATERNAL INFEC AFF NB
'7603 '	'224 '	'Ot perint dx'	MATERN CARDIORESP AFF NB
'7604 '	'224 '	'Ot perint dx'	MATERN NUTRIT DIS AFF NB
'7605 '	'224 '	'Ot perint dx'	MATERNAL INJURY AFF NB
'7606 '	'224 '	'Ot perint dx'	SURG OP ON MOTHER AFF NB (end 2008)
'76061'	'224 '	'Ot perint dx'	AMNIOCENTESIS AFFECT NB (Begin 2008)
'76062'	'224 '	'Ot perint dx'	IN UTERO PROC NEC AFF NB (Begin 2008)
'76063'	'224 '	'Ot perint dx'	MAT SURG DUR PREG AFF NB (Begin 2008)
'76064'	'224 '	'Ot perint dx'	PREV MATERN SURG AFF NB (Begin 2008)
'76070'	'224 '	'Ot perint dx'	NOXIOUS SUBST NOS AFF NB
'76074'	'224 '	'Ot perint dx'	MATERNAL ANTI-INF AFF NB
'76076'	'224 '	'Ot perint dx'	DES AFFECTING FETUS VIA PLAC OR MILK (Begin 1994)
'76077'	'224 '	'Ot perint dx'	MAT ANTICONV AFF NB/FET (Begin 2005)
'76078'	'224 '	'Ot perint dx'	MAT ANTIMETABOL AFF NB (Begin 2005)
'76079'	'224 '	'Ot perint dx'	NOXIOUS SUBST NEC AFF NB
'7608 '	'224 '	'Ot perint dx'	MATERNAL COND NEC AFF NB
'7609 '	'224 '	'Ot perint dx'	MATERNAL COND NOS AFF NB
'7610 '	'224 '	'Ot perint dx'	INCOMPETNT CERVIX AFF NB
'7611 '	'224 '	'Ot perint dx'	PREMAT RUPT MEMB AFF NB
'7612 '	'224 '	'Ot perint dx'	OLIGOHYDRAMNIOS AFF NB
'7613 '	'224 '	'Ot perint dx'	POLYHYDRAMNIOS AFF NB
'7614 '	'224 '	'Ot perint dx'	ECTOPIC PREGNANCY AFF NB
'7615 '	'224 '	'Ot perint dx'	MULT PREGNANCY AFF NB
'7616 '	'224 '	'Ot perint dx'	MATERNAL DEATH AFF NB
'7617 '	'224 '	'Ot perint dx'	ANTEPART MALPRES AFF NB
'7618 '	'224 '	'Ot perint dx'	MATERN COMPL NEC AFF NB
'7619 '	'224 '	'Ot perint dx'	MATERN COMPL NOS AFF NB
'7620 '	'224 '	'Ot perint dx'	PLACENTA PREVIA AFF NB
'7621 '	'224 '	'Ot perint dx'	PLACENTA HEM NEC AFF NB
'7622 '	'224 '	'Ot perint dx'	ABN PLAC NEC/NOS AFF NB
'7623 '	'224 '	'Ot perint dx'	PLACENT TRANSFUSION SYN
'7624 '	'224 '	'Ot perint dx'	PROLAPSED CORD AFF NB
'7625 '	'224 '	'Ot perint dx'	OTH UMBIL CORD COMPRESS

'7626 '	'224 '	'Ot perint dx'	UMBIL COND NEC AFF NB
'7627 '	'224 '	'Ot perint dx'	CHORIOAMNIONITIS AFF NB
'7628 '	'224 '	'Ot perint dx'	ABN AMNION NEC AFF NB
'7629 '	'224 '	'Ot perint dx'	ABN AMNION NOS AFF NB
'7630 '	'224 '	'Ot perint dx'	BREECH DEL/EXTRAC AFF NB
'7631 '	'224 '	'Ot perint dx'	MALPOS/DISPRO NEC AFF NB
'7632 '	'224 '	'Ot perint dx'	FORCEPS DELIVERY AFF NB
'7633 '	'224 '	'Ot perint dx'	VACUUM EXTRAC DEL AFF NB
'7634 '	'224 '	'Ot perint dx'	CESAREAN DELIVERY AFF NB
'7635 '	'224 '	'Ot perint dx'	MAT ANESTH/ANALG AFF NB
'7636 '	'224 '	'Ot perint dx'	PRECIPITATE DEL AFF NB
'7637 '	'224 '	'Ot perint dx'	ABN UTERINE CONTR AFF NB
'7638 '	'224 '	'Ot perint dx'	COMPL DELIV NEC AFF NB (End 1998)
'76381'	'224 '	'Ot perint dx'	ABN FTL HRT BEFORE LABOR (Begin 1998)
'76382'	'224 '	'Ot perint dx'	ABN FTL HRT DURING LABOR (Begin 1998)
'76383'	'224 '	'Ot perint dx'	ABN FTL HRT UNSP ONSET (Begin 1998)
'76384'	'224 '	'Ot perint dx'	MECONIUM DUR DEL AFF NB (Begin 2005)
'76389'	'224 '	'Ot perint dx'	OTH SPEC COMPL LABOR/DELIV (Begin 1998)
'7639 '	'224 '	'Ot perint dx'	COMPL DELIV NOS AFF NB
'7660 '	'224 '	'Ot perint dx'	EXCEPTIONALLY LARGE BABY
'7661 '	'224 '	'Ot perint dx'	HEAVY-FOR-DATE INFAN NEC
'7662 '	'224 '	'Ot perint dx'	POST-TERM INFANT NOS (End 2003)
'76621'	'224 '	'Ot perint dx'	POST-TERM INFANT (Begin 2003)
'76622'	'224 '	'Ot perint dx'	PROLONGED GESTATION OF INFANT (Begin 2003)
'7700 '	'224 '	'Ot perint dx'	CONGENITAL PNEUMONIA
'7701 '	'224 '	'Ot perint dx'	NB MASSIVE ASPIRAT SYN (End 2005)
'77010'	'224 '	'Ot perint dx'	MECONIUM ASP NOS (Begin 2005)
'77011'	'224 '	'Ot perint dx'	MECONIUM ASP WO RESP SYM (Begin 2005)
'77012'	'224 '	'Ot perint dx'	MECONIUM ASP W RESP SYMP (Begin 2005)
'77013'	'224 '	'Ot perint dx'	AMNIOTC ASP W/O RESP SYM (Begin 2005)
'77014'	'224 '	'Ot perint dx'	AMNIOTIC ASP W RESP SYM (Begin 2005)
'77015'	'224 '	'Ot perint dx'	BLOOD ASP W/O RESP SYMPT (Begin 2005)
'77016'	'224 '	'Ot perint dx'	BLOOD ASP W RESP SYMPT (Begin 2005)
'77017'	'224 '	'Ot perint dx'	NB ASP W/O RESP SYMP NEC (Begin 2005)
'77018'	'224 '	'Ot perint dx'	NB ASP W RESP SYMP NEC (Begin 2005)
'7702 '	'224 '	'Ot perint dx'	NB INTERSTIT EMPHYSEMA
'7703 '	'224 '	'Ot perint dx'	NB PULMONARY HEMORRHAGE
'7704 '	'224 '	'Ot perint dx'	PRIMARY ATELECTASIS
'7705 '	'224 '	'Ot perint dx'	NB ATELECTASIS NEC/NOS
'7706 '	'224 '	'Ot perint dx'	NB TRANSITORY TACHYPNEA

'7707 '	'224 '	'Ot perint dx'	PERINATAL CHR RESP DIS
'7708 '	'224 '	'Ot perint dx'	POST-BIRTH RESP PROB NEC (End 2002)
'77081'	'224 '	'Ot perint dx'	PRIMARY APNEA OF NEWBORN (Begin 2002)
'77082'	'224 '	'Ot perint dx'	OTHER APNEA OF NEWBORN (Begin 2002)
'77083'	'224 '	'Ot perint dx'	CYANOTIC ATTACKS OF NEWBORN (Begin 2002)
'77084'	'224 '	'Ot perint dx'	RESPIRATORY FAILURE OF NEWBORN (Begin 2002)
'77085'	'224 '	'Ot perint dx'	STOMCH CONT ASP W/O RESP (Begin 2005)
'77086'	'224 '	'Ot perint dx'	STOMACH CONT ASP W RESP (Begin 2005)
'77087'	'224 '	'Ot perint dx'	NB RESPIRATORY ARREST (Begin 2006)
'77089'	'224 '	'Ot perint dx'	OTHER RESPIRATORY PROBLEMS AFT BIRTH (Begin 2002)
'7709 '	'224 '	'Ot perint dx'	NB RESPIRATORY COND NOS
'7710 '	'224 '	'Ot perint dx'	CONGENITAL RUBELLA
'7711 '	'224 '	'Ot perint dx'	CONG CYTOMEGALOVIRUS INF
'7712 '	'224 '	'Ot perint dx'	CONGENITAL INFEC NEC
'7713 '	'224 '	'Ot perint dx'	TETANUS NEONATORUM
'7714 '	'224 '	'Ot perint dx'	OMPHALITIS OF NEWBORN
'7715 '	'224 '	'Ot perint dx'	NEONATAL INFEC MASTITIS
'7716 '	'224 '	'Ot perint dx'	NEONATAL CONJUNCTIVITIS
'7717 '	'224 '	'Ot perint dx'	NEONATAL CANDIDA INFECT
'7718 '	'224 '	'Ot perint dx'	PERINATAL INFECTION NEC (End 2002)
'77181'	'224 '	'Ot perint dx'	SEPTICEMIA [SEPSIS] OF NEWBORN (Begin 2002)
'77182'	'224 '	'Ot perint dx'	URINARY TRACT INFECTION OF NEWBORN (Begin 2002)
'77183'	'224 '	'Ot perint dx'	BACTEREMIA OF NEWBORN (Begin 2002)
'77189'	'224 '	'Ot perint dx'	OT INFECTIONS SPEC TO PERINATAL PERIOD (Begin 2002)
'7720 '	'224 '	'Ot perint dx'	FETAL BLOOD LOSS NEC
'7721 '	'224 '	'Ot perint dx'	NB INTRAVENTRICULAR HEM (End 2001)
'77210'	'224 '	'Ot perint dx'	INTRAVENT HEMORRHAGE NOS (Begin 2001)
'77211'	'224 '	'Ot perint dx'	INTRAVENT HEMORRHAGE GRADE I (Begin 2001)
'77212'	'224 '	'Ot perint dx'	INTRAVENT HEMORRHAGEGRADE II (Begin 2001)
'77213'	'224 '	'Ot perint dx'	INTRAVENT HEMORRHAGE GRADE III (Begin 2001)
'77214'	'224 '	'Ot perint dx'	INTRAVENT HEMORRHAGE GRADE IV (Begin 2001)
'7722 '	'224 '	'Ot perint dx'	NB SUBARACHNOID HEMORR
'7723 '	'224 '	'Ot perint dx'	POST-BIRTH UMBIL HEMORR
'7724 '	'224 '	'Ot perint dx'	NB GI HEMORRHAGE
'7725 '	'224 '	'Ot perint dx'	NB ADRENAL HEMORRHAGE
'7726 '	'224 '	'Ot perint dx'	NB CUTANEOUS HEMORRHAGE
'7728 '	'224 '	'Ot perint dx'	NEONATAL HEMORRHAGE NEC
'7729 '	'224 '	'Ot perint dx'	NEONATAL HEMORRHAGE NOS
'7750 '	'224 '	'Ot perint dx'	INFANT DIABET MOTHER SYN
'7751 '	'224 '	'Ot perint dx'	NEONAT DIABETES MELLITUS

'7752 '	'224 '	'Ot perint dx'	NEONAT MYASTHENIA GRAVIS
'7753 '	'224 '	'Ot perint dx'	NEONATAL THYROTOXICOSIS
'7754 '	'224 '	'Ot perint dx'	HYPOCALCEM/HYPOMAGNES NB
'7755 '	'224 '	'Ot perint dx'	NEONATAL DEHYDRATION
'7756 '	'224 '	'Ot perint dx'	NEONATAL HYPOGLYCEMIA
'7757 '	'224 '	'Ot perint dx'	LATE METAB ACIDOSIS NB
'7758 '	'224 '	'Ot perint dx'	TRANSIENT MET DIS NB NEC
'77581'	'224 '	'Ot perint dx'	NB ACIDOSIS NEC (Begin 2006)
'77589'	'224 '	'Ot perint dx'	NEONAT ENDO/MET DIS NEC (Begin 2006)
'7759 '	'224 '	'Ot perint dx'	TRANSIENT MET DIS NB NOS
'7760 '	'224 '	'Ot perint dx'	NB HEMORRHAGIC DISEASE
'7761 '	'224 '	'Ot perint dx'	NEONATAL THROMBOCYTOPEN
'7762 '	'224 '	'Ot perint dx'	DISSEM INTRAVASC COAG NB
'7763 '	'224 '	'Ot perint dx'	OTH NEONATAL COAG DIS
'7764 '	'224 '	'Ot perint dx'	POLYCYTHEMIA NEONATORUM
'7765 '	'224 '	'Ot perint dx'	CONGENITAL ANEMIA
'7766 '	'224 '	'Ot perint dx'	ANEMIA OF PREMATURITY
'7767 '	'224 '	'Ot perint dx'	NEONATAL NEUTROPENIA
'7768 '	'224 '	'Ot perint dx'	TRANSIENT HEMAT DIS NEC
'7769 '	'224 '	'Ot perint dx'	NB HEMATOLOGICAL DIS NOS
'7771 '	'224 '	'Ot perint dx'	MECONIUM OBSTRUCTION
'7772 '	'224 '	'Ot perint dx'	INTEST OBST-INSPISS MILK
'7773 '	'224 '	'Ot perint dx'	SWALLOWED BLOOD SYNDROME
'7774 '	'224 '	'Ot perint dx'	TRANSITORY ILEUS OF NB
'7775 '	'224 '	'Ot perint dx'	NECROT ENTEROCOLITIS NB (end 2008)
'77750'	'224 '	'Ot perint dx'	NEC ENTEROCOLTIS NB NOS (Begin 2008)
'77751'	'224 '	'Ot perint dx'	STG I NEC ENTEROCOL NB (Begin 2008)
'77752'	'224 '	'Ot perint dx'	STG II NEC ENTEROCOL NB (Begin 2008)
'77753'	'224 '	'Ot perint dx'	STG III NEC ENTEROCOL NB (Begin 2008)
'7776 '	'224 '	'Ot perint dx'	PERINATAL INTEST PERFOR
'7778 '	'224 '	'Ot perint dx'	PERINAT GI SYS DIS NEC
'7779 '	'224 '	'Ot perint dx'	PERINAT GI SYS DIS NOS
'7780 '	'224 '	'Ot perint dx'	HYDROPS FETALIS NO ISOIM
'7781 '	'224 '	'Ot perint dx'	SCLEREMA NEONATORUM
'7782 '	'224 '	'Ot perint dx'	NB COLD INJURY SYNDROME
'7783 '	'224 '	'Ot perint dx'	NB HYPOTHERMIA NEC
'7784 '	'224 '	'Ot perint dx'	NB TEMP REGULAT DIS NEC
'7785 '	'224 '	'Ot perint dx'	EDEMA OF NEWBORN NEC/NOS
'7786 '	'224 '	'Ot perint dx'	CONGENITAL HYDROCELE
'7787 '	'224 '	'Ot perint dx'	NB BREAST ENGORGEMENT

'7788 '	'224 '	'Ot perint dx'	NB INTEGUMENT COND NEC
'7789 '	'224 '	'Ot perint dx'	NB INTEGUMENT COND NOS
'7790 '	'224 '	'Ot perint dx'	CONVULSIONS IN NEWBORN
'7791 '	'224 '	'Ot perint dx'	NB CEREB IRRIT NEC/NOS
'7792 '	'224 '	'Ot perint dx'	CNS DYSFUNCTION SYN NB
'7793 '	'224 '	'Ot perint dx'	NB FEEDING PROBLEMS (end 2009)
'77931'	'224 '	'Ot perint dx'	NB feeding problems (Begin 2009)
'77932'	'224 '	'Ot perint dx'	NB bilious vomiting (Begin 2009)
'77933'	'224 '	'Ot perint dx'	NB other vomiting (Begin 2009)
'77934'	'224 '	'Ot perint dx'	NB failure to thrive (Begin 2009)
'7794 '	'224 '	'Ot perint dx'	NB DRUG REACTION/INTOXIC
'7796 '	'224 '	'Ot perint dx'	TERMINATION OF PREGNANCY
'7797 '	'224 '	'Ot perint dx'	PREVENTRICULAR LEUKOMALACIA (Begin 2001)
'7798 '	'224 '	'Ot perint dx'	PERINATAL CONDITION NEC (End 2002)
'77981'	'224 '	'Ot perint dx'	NEONATAL BRADYCARDIA (Begin 2002)
'77982'	'224 '	'Ot perint dx'	NEONATAL TACHYCARDIA (Begin 2002)
'77983'	'224 '	'Ot perint dx'	DELAYED SEPARATION OF UMBILICAL CORD (Begin 2003)
'77985'	'224 '	'Ot perint dx'	NB CARDIAC ARREST (Begin 2006)
'77989'	'224 '	'Ot perint dx'	OT SPEC COND ORIG IN PERINATAL PERIOD (Begin 2002)
'7799 '	'224 '	'Ot perint dx'	PERINATAL CONDITION NOS
'78091'	'224 '	'Ot perint dx'	FUSSY INFANT (BABY) (Begin 2002)
'78092'	'224 '	'Ot perint dx'	EXCESSIVE CRYING OF INFANT (BABY) (Begin 2002)
'7897 '	'224 '	'Ot perint dx'	Colic (Begin 2009)
'V137 '	'224 '	'Ot perint dx'	HX-PERINATAL PROBLEMS
'V502 '	'224 '	'Ot perint dx'	ROUTINE CIRCUMCISION
'71610'	'225 '	'Joint injury'	TRAUM ARTHROPATHY-UNSPEC
'71611'	'225 '	'Joint injury'	TRAUM ARTHROPATHY-SHLDER
'71612'	'225 '	'Joint injury'	TRAUM ARTHROPATHY-UP/ARM
'71613'	'225 '	'Joint injury'	TRAUM ARTHROPATH-FOREARM
'71614'	'225 '	'Joint injury'	TRAUM ARTHROPATHY-HAND
'71615'	'225 '	'Joint injury'	TRAUM ARTHROPATHY-PELVIS
'71616'	'225 '	'Joint injury'	TRAUM ARTHROPATHY-L/LEG
'71617'	'225 '	'Joint injury'	TRAUM ARTHROPATHY-ANKLE
'71618'	'225 '	'Joint injury'	TRAUM ARTHROPATHY NEC
'71619'	'225 '	'Joint injury'	TRAUM ARTHROPATHY-MULT
'7170 '	'225 '	'Joint injury'	OLD BUCKET TEAR MED MEN
'7171 '	'225 '	'Joint injury'	DERANG ANT MED MENISCUS
'7172 '	'225 '	'Joint injury'	DERANG POST MED MENISCUS
'7173 '	'225 '	'Joint injury'	DERANG MED MENISCUS NEC
'71740'	'225 '	'Joint injury'	DERANG LAT MENISCUS NOS

'71741'	'225 '	'Joint injury'	OLD BUCKET TEAR LAT MEN
'71742'	'225 '	'Joint injury'	DERANGE ANT LAT MENISCUS
'71743'	'225 '	'Joint injury'	DERANG POST LAT MENISCUS
'71749'	'225 '	'Joint injury'	DERANG LAT MENISCUS NEC
'7175 '	'225 '	'Joint injury'	DERANGEMENT MENISCUS NEC
'7176 '	'225 '	'Joint injury'	LOOSE BODY IN KNEE
'7177 '	'225 '	'Joint injury'	CHONDROMALACIA PATELLAE
'71781'	'225 '	'Joint injury'	OLD DISRUPT LAT COLLAT
'71782'	'225 '	'Joint injury'	OLD DISRUPT MED COLLAT
'71783'	'225 '	'Joint injury'	OLD DISRUPT ANT CRUCIATE
'71784'	'225 '	'Joint injury'	OLD DISRUPT POST CRUCIAT
'71785'	'225 '	'Joint injury'	OLD DISRUPT KNEE LIG NEC
'71789'	'225 '	'Joint injury'	INT DERANGEMENT KNEE NEC
'7179 '	'225 '	'Joint injury'	INT DERANGEMENT KNEE NOS
'71800'	'225 '	'Joint injury'	ARTIC CARTIL DIS-UNSPEC
'71801'	'225 '	'Joint injury'	ARTIC CARTIL DIS-SHLDER
'71802'	'225 '	'Joint injury'	ARTIC CARTIL DIS-UP/ARM
'71803'	'225 '	'Joint injury'	ARTIC CARTIL DIS-FOREARM
'71804'	'225 '	'Joint injury'	ARTIC CARTIL DIS-HAND
'71805'	'225 '	'Joint injury'	ARTIC CARTIL DIS-PELVIS
'71807'	'225 '	'Joint injury'	ARTIC CARTIL DIS-ANKLE
'71808'	'225 '	'Joint injury'	ARTIC CARTIL DIS-JT NEC
'71809'	'225 '	'Joint injury'	ARTIC CARTIL DIS-MULT JT
'71830'	'225 '	'Joint injury'	RECUR DISLOCAT-UNSPEC
'71831'	'225 '	'Joint injury'	RECUR DISLOCAT-SHLDER
'71832'	'225 '	'Joint injury'	RECUR DISLOCAT-UP/ARM
'71833'	'225 '	'Joint injury'	RECUR DISLOCAT-FOREARM
'71834'	'225 '	'Joint injury'	RECUR DISLOCAT-HAND
'71835'	'225 '	'Joint injury'	RECUR DISLOCAT-PELVIS
'71836'	'225 '	'Joint injury'	RECUR DISLOCAT-L/LEG
'71837'	'225 '	'Joint injury'	RECUR DISLOCAT-ANKLE
'71838'	'225 '	'Joint injury'	RECUR DISLOCAT-JT NEC
'71839'	'225 '	'Joint injury'	RECUR DISLOCAT-MULT JTS
'8300 '	'225 '	'Joint injury'	DISLOCATION JAW-CLOSED
'8301 '	'225 '	'Joint injury'	DISLOCATION JAW-OPEN
'83100'	'225 '	'Joint injury'	DISLOC SHOULDER NOS-CLOS
'83101'	'225 '	'Joint injury'	ANT DISLOC HUMERUS-CLOSE
'83102'	'225 '	'Joint injury'	POST DISLOC HUMERUS-CLOS
'83103'	'225 '	'Joint injury'	INFER DISLOC HUMERUS-CL
'83104'	'225 '	'Joint injury'	DISLOC ACROMIOCLAVIC-CL

'83109'	'225 '	'Joint injury'	DISLOC SHOULDER NEC-CLOS
'83110'	'225 '	'Joint injury'	DISLOC SHOULDER NOS-OPEN
'83111'	'225 '	'Joint injury'	ANT DISLOC HUMERUS-OPEN
'83112'	'225 '	'Joint injury'	POST DISLOC HUMERUS-OPEN
'83113'	'225 '	'Joint injury'	INFER DISLOC HUMERUS-OPN
'83114'	'225 '	'Joint injury'	DISLOC ACROMIOCLAVIC-OPN
'83119'	'225 '	'Joint injury'	DISLOC SHOULDER NEC-OPEN
'83200'	'225 '	'Joint injury'	DISLOCAT ELBOW NOS-CLOSE
'83201'	'225 '	'Joint injury'	ANT DISLOC ELBOW-CLOSED
'83202'	'225 '	'Joint injury'	POST DISLOC ELBOW-CLOSED
'83203'	'225 '	'Joint injury'	MED DISLOC ELBOW-CLOSED
'83204'	'225 '	'Joint injury'	LAT DISLOC ELBOW-CLOSED
'83209'	'225 '	'Joint injury'	DISLOCAT ELBOW NEC-CLOSE
'83210'	'225 '	'Joint injury'	DISLOCAT ELBOW NOS-OPEN
'83211'	'225 '	'Joint injury'	ANT DISLOC ELBOW-OPEN
'83212'	'225 '	'Joint injury'	POST DISLOC ELBOW-OPEN
'83213'	'225 '	'Joint injury'	MED DISLOC ELBOW-OPEN
'83214'	'225 '	'Joint injury'	LAT DISLOCAT ELBOW-OPEN
'83219'	'225 '	'Joint injury'	DISLOCAT ELBOW NEC-OPEN
'8322 '	'225 '	'Joint injury'	'Nursemaid's elbow (Begin 2009)'
'83300'	'225 '	'Joint injury'	DISLOC WRIST NOS-CLOSED
'83301'	'225 '	'Joint injury'	DISLOC DIST RADIOULN-CL
'83302'	'225 '	'Joint injury'	DISLOC RADIOCARPAL-CLOS
'83303'	'225 '	'Joint injury'	DISLOCA MIDCARPAL-CLOSED
'83304'	'225 '	'Joint injury'	DISLOC CARPOMETACARP-CL
'83305'	'225 '	'Joint injury'	DISLOC METACARPAL-CLOSED
'83309'	'225 '	'Joint injury'	DISLOC WRIST NEC-CLOSED
'83310'	'225 '	'Joint injury'	DISLOCAT WRIST NOS-OPEN
'83311'	'225 '	'Joint injury'	DISLOC DIST RADIOULN-OPN
'83312'	'225 '	'Joint injury'	DISLOC RADIOCARPAL-OPEN
'83313'	'225 '	'Joint injury'	DISLOCAT MIDCARPAL-OPEN
'83314'	'225 '	'Joint injury'	DISLOC CARPOMETACARP-OPN
'83315'	'225 '	'Joint injury'	DISLOCAT METACARPAL-OPEN
'83319'	'225 '	'Joint injury'	DISLOCAT WRIST NEC-OPEN
'83400'	'225 '	'Joint injury'	DISL FINGER NOS-CLOSED
'83401'	'225 '	'Joint injury'	DISLOC METACARPOPHALN-CL
'83402'	'225 '	'Joint injury'	DISL INTERPHALN HAND-CL
'83410'	'225 '	'Joint injury'	DISLOC FINGER NOS-OPEN
'83411'	'225 '	'Joint injury'	DISL METACARPOPHALAN-OPN
'83412'	'225 '	'Joint injury'	DISL INTERPHALN HAND-OPN

'83500'	'225 '	'Joint injury'	DISLOCAT HIP NOS-CLOSED
'83501'	'225 '	'Joint injury'	POSTERIOR DISLOC HIP-CL
'83502'	'225 '	'Joint injury'	OBTURATOR DISLOC HIP-CL
'83503'	'225 '	'Joint injury'	ANT DISLOC HIP NEC-CLOS
'83510'	'225 '	'Joint injury'	DISLOCATION HIP NOS-OPEN
'83511'	'225 '	'Joint injury'	POSTERIOR DISLOC HIP-OPN
'83512'	'225 '	'Joint injury'	OBTURATOR DISLOC HIP-OPN
'83513'	'225 '	'Joint injury'	ANT DISLOC HIP NEC-OPEN
'8360 '	'225 '	'Joint injury'	TEAR MED MENISC KNEE-CUR
'8361 '	'225 '	'Joint injury'	TEAR LAT MENISC KNEE-CUR
'8362 '	'225 '	'Joint injury'	TEAR MENISCUS NEC-CURREN
'8363 '	'225 '	'Joint injury'	DISLOCAT PATELLA-CLOSED
'8364 '	'225 '	'Joint injury'	DISLOCATION PATELLA-OPEN
'83650'	'225 '	'Joint injury'	DISLOCAT KNEE NOS-CLOSED
'83651'	'225 '	'Joint injury'	ANT DISLOC PROX TIBIA-CL
'83652'	'225 '	'Joint injury'	POST DISL PROX TIBIA-CL
'83653'	'225 '	'Joint injury'	MED DISLOC PROX TIBIA-CL
'83654'	'225 '	'Joint injury'	LAT DISLOC PROX TIBIA-CL
'83659'	'225 '	'Joint injury'	DISLOCAT KNEE NEC-CLOSED
'83660'	'225 '	'Joint injury'	DISLOCAT KNEE NOS-OPEN
'83661'	'225 '	'Joint injury'	ANT DISL PROX TIBIA-OPEN
'83662'	'225 '	'Joint injury'	POST DISL PROX TIBIA-OPN
'83663'	'225 '	'Joint injury'	MED DISL PROX TIBIA-OPEN
'83664'	'225 '	'Joint injury'	LAT DISL PROX TIBIA-OPEN
'83669'	'225 '	'Joint injury'	DISLOCAT KNEE NEC-OPEN
'8370 '	'225 '	'Joint injury'	DISLOCATION ANKLE-CLOSED
'8371 '	'225 '	'Joint injury'	DISLOCATION ANKLE-OPEN
'83800'	'225 '	'Joint injury'	DISLOCAT FOOT NOS-CLOSED
'83801'	'225 '	'Joint injury'	DISLOC TARSAL NOS-CLOSED
'83802'	'225 '	'Joint injury'	DISLOC MIDTARSAL-CLOSED
'83803'	'225 '	'Joint injury'	DISLOC TARSOMETATARS-CL
'83804'	'225 '	'Joint injury'	DISLOC METATARSAL NOS-CL
'83805'	'225 '	'Joint injury'	DISL METATARSOPHALANG-CL
'83806'	'225 '	'Joint injury'	DISL INTERPHALAN FOOT-CL
'83809'	'225 '	'Joint injury'	DISLOCAT FOOT NEC-CLOSED
'83810'	'225 '	'Joint injury'	DISLOCAT FOOT NOS-OPEN
'83811'	'225 '	'Joint injury'	DISLOC TARSAL NOS-OPEN
'83812'	'225 '	'Joint injury'	DISLOC MIDTARSAL-OPEN
'83813'	'225 '	'Joint injury'	DISL TARSOMETATARSAL-OPN
'83814'	'225 '	'Joint injury'	DISL METATARSAL NOS-OPEN

'83815'	'225 '	'Joint injury'	DISLOC METATARSOPHAL-OPN
'83816'	'225 '	'Joint injury'	DIS INTERPHALAN FOOT-OPN
'83819'	'225 '	'Joint injury'	DISLOCAT FOOT NEC-OPEN
'83900'	'225 '	'Joint injury'	DISLOC CERV VERT NOS-CL
'83901'	'225 '	'Joint injury'	DISLOC 1ST CERV VERT-CL
'83902'	'225 '	'Joint injury'	DISLOC 2ND CERV VERT-CL
'83903'	'225 '	'Joint injury'	DISLOC 3RD CERV VERT-CL
'83904'	'225 '	'Joint injury'	DISLOC 4TH CERV VERT-CL
'83905'	'225 '	'Joint injury'	DISLOC 5TH CERV VERT-CL
'83906'	'225 '	'Joint injury'	DISLOC 6TH CERV VERT-CL
'83907'	'225 '	'Joint injury'	DISLOC 7TH CERV VERT-CL
'83908'	'225 '	'Joint injury'	DISLOC MULT CERV VERT-CL
'83910'	'225 '	'Joint injury'	DISLOC CERV VERT NOS-OPN
'83911'	'225 '	'Joint injury'	DISLOC LST CERV VERT-OPN
'83912'	'225 '	'Joint injury'	DISLOC 2ND CERV VERT-OPN
'83913'	'225 '	'Joint injury'	DISLOC 3RD CERV VERT-OPN
'83914'	'225 '	'Joint injury'	DISLOC 4TH CERV VERT-OPN
'83915'	'225 '	'Joint injury'	DISLOC 5TH CERV VERT-OPN
'83916'	'225 '	'Joint injury'	DISLOC 6TH CERV VERT-OPN
'83917'	'225 '	'Joint injury'	DISLOC 7TH CERV VERT-OPN
'83918'	'225 '	'Joint injury'	DISLOC MLT CERV VERT-OPN
'83920'	'225 '	'Joint injury'	DISLOCAT LUMBAR VERT-CL
'83921'	'225 '	'Joint injury'	DISLOC THORACIC VERT-CL
'83930'	'225 '	'Joint injury'	DISLOCAT LUMBAR VERT-OPN
'83931'	'225 '	'Joint injury'	DISLOC THORACIC VERT-OPN
'83940'	'225 '	'Joint injury'	DISLOCAT VERTEBRA NOS-CL
'83941'	'225 '	'Joint injury'	DISLOCAT COCCYX-CLOSED
'83942'	'225 '	'Joint injury'	DISLOCAT SACRUM-CLOSED
'83949'	'225 '	'Joint injury'	DISLOCAT VERTEBRA NEC-CL
'83950'	'225 '	'Joint injury'	DISLOC VERTEBRA NOS-OPEN
'83951'	'225 '	'Joint injury'	DISLOCAT COCCYX-OPEN
'83952'	'225 '	'Joint injury'	DISLOCAT SACRUM-OPEN
'83959'	'225 '	'Joint injury'	DISLOC VERTEBRA NEC-OPEN
'83961'	'225 '	'Joint injury'	DISLOCAT STERNUM-CLOSED
'83969'	'225 '	'Joint injury'	DISLOCAT SITE NEC-CLOSED
'83971'	'225 '	'Joint injury'	DISLOCATION STERNUM-OPEN
'83979'	'225 '	'Joint injury'	DISLOCAT SITE NEC-OPEN
'8398 '	'225 '	'Joint injury'	DISLOCATION NEC-CLOSED
'8399 '	'225 '	'Joint injury'	DISLOCATION NEC-OPEN
'9056 '	'225 '	'Joint injury'	LATE EFFECT DISLOCATION

'82000'	'226 '	'Fx hip'	FX FEMUR INTRCAPS NOS-CL
'82001'	'226 '	'Fx hip'	FX UP FEMUR EPIPHY-CLOS
'82002'	'226 '	'Fx hip'	FX FEMUR- MIDCERVIC-CLOS
'82003'	'226 '	'Fx hip'	FX BASE FEMORAL NCK-CLOS
'82009'	'226 '	'Fx hip'	FX FEMUR INTRCAPS NEC-CL
'82010'	'226 '	'Fx hip'	FX FEMUR INTRCAP NOS-OPN
'82011'	'226 '	'Fx hip'	FX UP FEMUR EPIPHY-OPEN
'82012'	'226 '	'Fx hip'	FX FEMUR- MIDCERVIC-OPEN
'82013'	'226 '	'Fx hip'	FX BASE FEMORAL NCK-OPEN
'82019'	'226 '	'Fx hip'	FX FEMUR INTRCAP NEC-OPN
'82020'	'226 '	'Fx hip'	TROCHANTERIC FX NOS-CLOS
'82021'	'226 '	'Fx hip'	INTERTROCHANTERIC FX-CL
'82022'	'226 '	'Fx hip'	SUBTROCHANTERIC FX-CLOSE
'82030'	'226 '	'Fx hip'	TROCHANTERIC FX NOS-OPEN
'82031'	'226 '	'Fx hip'	INTERTROCHANTERIC FX-OPN
'82032'	'226 '	'Fx hip'	SUBTROCHANTERIC FX-OPEN
'8208 '	'226 '	'Fx hip'	FX NECK OF FEMUR NOS-CL
'8209 '	'226 '	'Fx hip'	FX NECK OF FEMUR NOS-OPN
'9053 '	'226 '	'Fx hip'	LATE EFF FEMORAL NECK FX
'V5413'	'226 '	'Fx hip'	AFTERCARE/HEALING TRAUMATIC FX OF HIP (Begin 2002)
'V5423'	'226 '	'Fx hip'	AFTERCARE/HEALING PATHOLOGIC FX OF HIP (Begin 2002)
'34939'	'227 '	'Spin cor inj'	DURAL TEAR NEC (Begin 2008)
'80600'	'227 '	'Spin cor inj'	C1-C4 FX-CL/CORD INJ NOS
'80601'	'227 '	'Spin cor inj'	C1-C4 FX-CL/COM CORD LES
'80602'	'227 '	'Spin cor inj'	C1-C4 FX-CL/ANT CORD SYN
'80603'	'227 '	'Spin cor inj'	C1-C4 FX-CL/CEN CORD SYN
'80604'	'227 '	'Spin cor inj'	C1-C4 FX-CL/CORD INJ NEC
'80605'	'227 '	'Spin cor inj'	C5-C7 FX-CL/CORD INJ NOS
'80606'	'227 '	'Spin cor inj'	C5-C7 FX-CL/COM CORD LES
'80607'	'227 '	'Spin cor inj'	C5-C7 FX-CL/ANT CORD SYN
'80608'	'227 '	'Spin cor inj'	C5-C7 FX-CL/CEN CORD SYN
'80609'	'227 '	'Spin cor inj'	C5-C7 FX-CL/CORD INJ NEC
'80610'	'227 '	'Spin cor inj'	C1-C4 FX-OP/CORD INJ NOS
'80611'	'227 '	'Spin cor inj'	C1-C4 FX-OP/COM CORD LES
'80612'	'227 '	'Spin cor inj'	C1-C4 FX-OP/ANT CORD SYN
'80613'	'227 '	'Spin cor inj'	C1-C4 FX-OP/CEN CORD SYN
'80614'	'227 '	'Spin cor inj'	C1-C4 FX-OP/CORD INJ NEC
'80615'	'227 '	'Spin cor inj'	C5-C7 FX-OP/CORD INJ NOS
'80616'	'227 '	'Spin cor inj'	C5-C7 FX-OP/COM CORD LES
'80617'	'227 '	'Spin cor inj'	C5-C7 FX-OP/ANT CORD SYN

'80618'	'227 '	'Spin cor inj'	C5-C7 FX-OP/CEN CORD SYN
'80619'	'227 '	'Spin cor inj'	C5-C7 FX-OP/CORD INJ NEC
'80620'	'227 '	'Spin cor inj'	T1-T6 FX-CL/CORD INJ NOS
'80621'	'227 '	'Spin cor inj'	T1-T6 FX-CL/COM CORD LES
'80622'	'227 '	'Spin cor inj'	T1-T6 FX-CL/ANT CORD SYN
'80623'	'227 '	'Spin cor inj'	T1-T6 FX-CL/CEN CORD SYN
'80624'	'227 '	'Spin cor inj'	T1-T6 FX-CL/CORD INJ NEC
'80625'	'227 '	'Spin cor inj'	T7-T12 FX-CL/CRD INJ NOS
'80626'	'227 '	'Spin cor inj'	T7-T12 FX-CL/COM CRD LES
'80627'	'227 '	'Spin cor inj'	T7-T12 FX-CL/ANT CRD SYN
'80628'	'227 '	'Spin cor inj'	T7-T12 FX-CL/CEN CRD SYN
'80629'	'227 '	'Spin cor inj'	T7-T12 FX-CL/CRD INJ NEC
'80630'	'227 '	'Spin cor inj'	T1-T6 FX-OP/CORD INJ NOS
'80631'	'227 '	'Spin cor inj'	T1-T6 FX-OP/COM CORD LES
'80632'	'227 '	'Spin cor inj'	T1-T6 FX-OP/ANT CORD SYN
'80633'	'227 '	'Spin cor inj'	T1-T6 FX-OP/CEN CORD SYN
'80634'	'227 '	'Spin cor inj'	T1-T6 FX-OP/CORD INJ NEC
'80635'	'227 '	'Spin cor inj'	T7-T12 FX-OP/CRD INJ NOS
'80636'	'227 '	'Spin cor inj'	T7-T12 FX-OP/COM CRD LES
'80637'	'227 '	'Spin cor inj'	T7-T12 FX-OP/ANT CRD SYN
'80638'	'227 '	'Spin cor inj'	T7-T12 FX-OP/CEN CRD SYN
'80639'	'227 '	'Spin cor inj'	T7-T12 FX-OP/CRD INJ NEC
'8064 '	'227 '	'Spin cor inj'	CL LUMBAR FX W CORD INJ
'8065 '	'227 '	'Spin cor inj'	OPN LUMBAR FX W CORD INJ
'80660'	'227 '	'Spin cor inj'	FX SACRUM-CL/CRD INJ NOS
'80661'	'227 '	'Spin cor inj'	FX SACR-CL/CAUDA EQU LES
'80662'	'227 '	'Spin cor inj'	FX SACR-CL/CAUDA INJ NEC
'80669'	'227 '	'Spin cor inj'	FX SACRUM-CL/CRD INJ NEC
'80670'	'227 '	'Spin cor inj'	FX SACRUM-OP/CRD INJ NOS
'80671'	'227 '	'Spin cor inj'	FX SACR-OP/CAUDA EQU LES
'80672'	'227 '	'Spin cor inj'	FX SACR-OP/CAUDA INJ NEC
'80679'	'227 '	'Spin cor inj'	FX SACRUM-OP/CRD INJ NEC
'8068 '	'227 '	'Spin cor inj'	VERT FX NOS-CL W CRD INJ
'8069 '	'227 '	'Spin cor inj'	VERT FX NOS-OP W CRD INJ
'9072 '	'227 '	'Spin cor inj'	LATE EFF SPINAL CORD INJ
'95200'	'227 '	'Spin cor inj'	C1-C4 SPIN CORD INJ NOS
'95201'	'227 '	'Spin cor inj'	COMPLETE LES CORD/C1-C4
'95202'	'227 '	'Spin cor inj'	ANTERIOR CORD SYND/C1-C4
'95203'	'227 '	'Spin cor inj'	CENTRAL CORD SYND/C1-C4
'95204'	'227 '	'Spin cor inj'	C1-C4 SPIN CORD INJ NEC

'95205'	'227 '	'Spin cor inj'	C5-C7 SPIN CORD INJ NOS
'95206'	'227 '	'Spin cor inj'	COMPLETE LES CORD/C5-C7
'95207'	'227 '	'Spin cor inj'	ANTERIOR CORD SYND/C5-C7
'95208'	'227 '	'Spin cor inj'	CENTRAL CORD SYND/C5-C7
'95209'	'227 '	'Spin cor inj'	C5-C7 SPIN CORD INJ NEC
'95210'	'227 '	'Spin cor inj'	T1-T6 SPIN CORD INJ NOS
'95211'	'227 '	'Spin cor inj'	COMPLETE LES CORD/T1-T6
'95212'	'227 '	'Spin cor inj'	ANTERIOR CORD SYND/T1-T6
'95213'	'227 '	'Spin cor inj'	CENTRAL CORD SYND/T1-T6
'95214'	'227 '	'Spin cor inj'	T1-T6 SPIN CORD INJ NEC
'95215'	'227 '	'Spin cor inj'	T7-T12 SPIN CORD INJ NOS
'95216'	'227 '	'Spin cor inj'	COMPLETE LES CORD/T7-T12
'95217'	'227 '	'Spin cor inj'	ANTERIOR CORD SYN/T7-T12
'95218'	'227 '	'Spin cor inj'	CENTRAL CORD SYN/T7-T12
'95219'	'227 '	'Spin cor inj'	T7-T12 SPIN CORD INJ NEC
'9522 '	'227 '	'Spin cor inj'	LUMBAR SPINAL CORD INJUR
'9523 '	'227 '	'Spin cor inj'	SACRAL SPINAL CORD INJUR
'9524 '	'227 '	'Spin cor inj'	CAUDA EQUINA INJURY
'9528 '	'227 '	'Spin cor inj'	SPIN CORD INJ-MULT SITE
'9529 '	'227 '	'Spin cor inj'	SPINAL CORD INJURY NOS
'80000'	'228 '	'Fx skull fac'	CLOSED SKULL VAULT FX
'80001'	'228 '	'Fx skull fac'	CL SKULL VLT FX W/O COMA
'80002'	'228 '	'Fx skull fac'	CL SKULL VLT FX-BRF COMA
'80003'	'228 '	'Fx skull fac'	CL SKULL VLT FX-MOD COMA
'80004'	'228 '	'Fx skull fac'	CL SKL VLT FX-PROLN COMA
'80005'	'228 '	'Fx skull fac'	CL SKUL VLT FX-DEEP COMA
'80006'	'228 '	'Fx skull fac'	CL SKULL VLT FX-COMA NOS
'80009'	'228 '	'Fx skull fac'	CL SKL VLT FX-CONCUS NOS
'80050'	'228 '	'Fx skull fac'	OPN SKULL VAULT FRACTURE
'80051'	'228 '	'Fx skull fac'	OPN SKUL VLT FX W/O COMA
'80052'	'228 '	'Fx skull fac'	OPN SKUL VLT FX-BRF COMA
'80053'	'228 '	'Fx skull fac'	OPN SKUL VLT FX-MOD COMA
'80054'	'228 '	'Fx skull fac'	OPN SKL VLT FX-PROLN COM
'80055'	'228 '	'Fx skull fac'	OPN SKL VLT FX-DEEP COMA
'80056'	'228 '	'Fx skull fac'	OPN SKUL VLT FX-COMA NOS
'80059'	'228 '	'Fx skull fac'	OP SKL VLT FX-CONCUS NOS
'80100'	'228 '	'Fx skull fac'	CLOS SKULL BASE FRACTURE
'80101'	'228 '	'Fx skull fac'	CL SKUL BASE FX W/O COMA
'80102'	'228 '	'Fx skull fac'	CL SKUL BASE FX-BRF COMA
'80103'	'228 '	'Fx skull fac'	CL SKUL BASE FX-MOD COMA

'80104'	'228 '	'Fx skull fac'	CL SKL BASE FX-PROL COMA
'80105'	'228 '	'Fx skull fac'	CL SKL BASE FX-DEEP COMA
'80106'	'228 '	'Fx skull fac'	CL SKUL BASE FX-COMA NOS
'80109'	'228 '	'Fx skull fac'	CL SKULL BASE FX-CONCUSS
'80150'	'228 '	'Fx skull fac'	OPEN SKULL BASE FRACTURE
'80151'	'228 '	'Fx skull fac'	OPN SKL BASE FX W/O COMA
'80152'	'228 '	'Fx skull fac'	OPN SKL BASE FX-BRF COMA
'80153'	'228 '	'Fx skull fac'	OPN SKL BASE FX-MOD COMA
'80154'	'228 '	'Fx skull fac'	OP SKL BASE FX-PROL COMA
'80155'	'228 '	'Fx skull fac'	OP SKL BASE FX-DEEP COMA
'80156'	'228 '	'Fx skull fac'	OPN SKL BASE FX-COMA NOS
'80159'	'228 '	'Fx skull fac'	OPN SKUL BASE FX-CONCUSS
'8020 '	'228 '	'Fx skull fac'	NASAL BONE FX-CLOSED
'8021 '	'228 '	'Fx skull fac'	NASAL BONE FX-OPEN
'80220'	'228 '	'Fx skull fac'	MANDIBLE FX NOS-CLOSED
'80221'	'228 '	'Fx skull fac'	FX CONDYL PROC MANDIB-CL
'80222'	'228 '	'Fx skull fac'	SUBCONDYLAR FX MANDIB-CL
'80223'	'228 '	'Fx skull fac'	FX CORON PROC MANDIB-CL
'80224'	'228 '	'Fx skull fac'	FX RAMUS NOS-CLOSED
'80225'	'228 '	'Fx skull fac'	FX ANGLE OF JAW-CLOSED
'80226'	'228 '	'Fx skull fac'	FX SYMPHY MANDIB BODY-CL
'80227'	'228 '	'Fx skull fac'	FX ALVEOLAR BORD MAND-CL
'80228'	'228 '	'Fx skull fac'	FX MANDIBLE BODY NEC-CL
'80229'	'228 '	'Fx skull fac'	MULT FX MANDIBLE-CLOSED
'80230'	'228 '	'Fx skull fac'	MANDIBLE FX NOS-OPEN
'80231'	'228 '	'Fx skull fac'	FX CONDYL PROC MAND-OPEN
'80232'	'228 '	'Fx skull fac'	SUBCONDYL FX MANDIB-OPEN
'80233'	'228 '	'Fx skull fac'	FX CORON PROC MANDIB-OPN
'80234'	'228 '	'Fx skull fac'	FX RAMUS NOS-OPEN
'80235'	'228 '	'Fx skull fac'	FX ANGLE OF JAW-OPEN
'80236'	'228 '	'Fx skull fac'	FX SYMPHY MANDIB BDY-OPN
'80237'	'228 '	'Fx skull fac'	FX ALV BORD MAND BDY-OPN
'80238'	'228 '	'Fx skull fac'	FX MANDIBLE BODY NEC-OPN
'80239'	'228 '	'Fx skull fac'	MULT FX MANDIBLE-OPEN
'8024 '	'228 '	'Fx skull fac'	FX MALAR/MAXILLARY-CLOSE
'8025 '	'228 '	'Fx skull fac'	FX MALAR/MAXILLARY-OPEN
'8026 '	'228 '	'Fx skull fac'	FX ORBITAL FLOOR-CLOSED
'8027 '	'228 '	'Fx skull fac'	FX ORBITAL FLOOR-OPEN
'8028 '	'228 '	'Fx skull fac'	FX FACIAL BONE NEC-CLOSE
'8029 '	'228 '	'Fx skull fac'	FX FACIAL BONE NEC-OPEN

'80300'	'228 '	'Fx skull fac'	CLOSE SKULL FRACTURE NEC
'80301'	'228 '	'Fx skull fac'	CL SKULL FX NEC W/O COMA
'80302'	'228 '	'Fx skull fac'	CL SKULL FX NEC-BRF COMA
'80303'	'228 '	'Fx skull fac'	CL SKULL FX NEC-MOD COMA
'80304'	'228 '	'Fx skull fac'	CL SKL FX NEC-PROLN COMA
'80305'	'228 '	'Fx skull fac'	CL SKUL FX NEC-DEEP COMA
'80306'	'228 '	'Fx skull fac'	CL SKULL FX NEC-COMA NOS
'80309'	'228 '	'Fx skull fac'	CL SKULL FX NEC-CONCUSS
'80350'	'228 '	'Fx skull fac'	OPEN SKULL FRACTURE NEC
'80351'	'228 '	'Fx skull fac'	OPN SKUL FX NEC W/O COMA
'80352'	'228 '	'Fx skull fac'	OPN SKUL FX NEC-BRF COMA
'80353'	'228 '	'Fx skull fac'	OPN SKUL FX NEC-MOD COMA
'80354'	'228 '	'Fx skull fac'	OPN SKL FX NEC-PROL COMA
'80355'	'228 '	'Fx skull fac'	OPN SKL FX NEC-DEEP COMA
'80356'	'228 '	'Fx skull fac'	OPN SKUL FX NEC-COMA NOS
'80359'	'228 '	'Fx skull fac'	OPN SKULL FX NEC-CONCUSS
'80400'	'228 '	'Fx skull fac'	CL SKUL FX W OTH BONE FX
'80401'	'228 '	'Fx skull fac'	CL SKL W OTH FX W/O COMA
'80402'	'228 '	'Fx skull fac'	CL SKL W OTH FX-BRF COMA
'80403'	'228 '	'Fx skull fac'	CL SKL W OTH FX-MOD COMA
'80404'	'228 '	'Fx skull fac'	CL SKL/OTH FX-PROLN COMA
'80405'	'228 '	'Fx skull fac'	CL SKUL/OTH FX-DEEP COMA
'80406'	'228 '	'Fx skull fac'	CL SKL W OTH FX-COMA NOS
'80409'	'228 '	'Fx skull fac'	CL SKUL W OTH FX-CONCUSS
'80450'	'228 '	'Fx skull fac'	OPN SKULL FX/OTH BONE FX
'80451'	'228 '	'Fx skull fac'	OPN SKUL/OTH FX W/O COMA
'80452'	'228 '	'Fx skull fac'	OPN SKUL/OTH FX-BRF COMA
'80453'	'228 '	'Fx skull fac'	OPN SKUL/OTH FX-MOD COMA
'80454'	'228 '	'Fx skull fac'	OPN SKL/OTH FX-PROL COMA
'80455'	'228 '	'Fx skull fac'	OPN SKL/OTH FX-DEEP COMA
'80456'	'228 '	'Fx skull fac'	OPN SKUL/OTH FX-COMA NOS
'80459'	'228 '	'Fx skull fac'	OPN SKULL/OTH FX-CONCUSS
'9050 '	'228 '	'Fx skull fac'	LATE EFFEC SKULL/FACE FX
'81000'	'229 '	'Fx arm'	FX CLAVICLE NOS-CLOSED
'81001'	'229 '	'Fx arm'	FX CLAVICL- STERN END-CL
'81002'	'229 '	'Fx arm'	FX CLAVICLE SHAFT-CLOSED
'81003'	'229 '	'Fx arm'	FX CLAVICL- ACROM END-CL
'81010'	'229 '	'Fx arm'	FX CLAVICLE NOS-OPEN
'81011'	'229 '	'Fx arm'	FX CLAVIC- STERN END-OPN
'81012'	'229 '	'Fx arm'	FX CLAVICLE SHAFT-OPEN

'81013'	'229 '	'Fx arm'	FX CLAVIC- ACROM END-OPN
'81100'	'229 '	'Fx arm'	FX SCAPULA NOS-CLOSED
'81101'	'229 '	'Fx arm'	FX SCAPUL- ACROM PROC-CL
'81102'	'229 '	'Fx arm'	FX SCAPUL- CORAC PROC-CL
'81103'	'229 '	'Fx arm'	FX SCAP- GLEN CAV/NCK-CL
'81109'	'229 '	'Fx arm'	FX SCAPULA NEC-CLOSED
'81110'	'229 '	'Fx arm'	FX SCAPULA NOS-OPEN
'81111'	'229 '	'Fx arm'	FX SCAPUL- ACROM PROC-OP
'81112'	'229 '	'Fx arm'	FX SCAPUL- CORAC PROC-OP
'81113'	'229 '	'Fx arm'	FX SCAP- GLEN CAV/NCK-OP
'81119'	'229 '	'Fx arm'	FX SCAPULA NEC-OPEN
'81200'	'229 '	'Fx arm'	FX UP END HUMERUS NOS-CL
'81201'	'229 '	'Fx arm'	FX SURG NCK HUMERUS-CLOS
'81202'	'229 '	'Fx arm'	FX ANATOM NCK HUMERUS-CL
'81203'	'229 '	'Fx arm'	FX GR TUBEROS HUMERUS-CL
'81209'	'229 '	'Fx arm'	FX UPPER HUMERUS NEC-CL
'81210'	'229 '	'Fx arm'	FX UPPER HUMERUS NOS-OPN
'81211'	'229 '	'Fx arm'	FX SURG NECK HUMERUS-OPN
'81212'	'229 '	'Fx arm'	FX ANAT NECK HUMERUS-OPN
'81213'	'229 '	'Fx arm'	FX GR TUBEROS HUMER-OPEN
'81219'	'229 '	'Fx arm'	FX UPPER HUMERUS NEC-OPN
'81220'	'229 '	'Fx arm'	FX HUMERUS NOS-CLOSED
'81221'	'229 '	'Fx arm'	FX HUMERUS SHAFT-CLOSED
'81230'	'229 '	'Fx arm'	FX HUMERUS NOS-OPEN
'81231'	'229 '	'Fx arm'	FX HUMERUS SHAFT-OPEN
'81240'	'229 '	'Fx arm'	FX LOWER HUMERUS NOS-CL
'81241'	'229 '	'Fx arm'	SUPRCONDYL FX HUMERUS-CL
'81242'	'229 '	'Fx arm'	FX HUMER- LAT CONDYL-CL
'81243'	'229 '	'Fx arm'	FX HUMER- MED CONDYL-CL
'81244'	'229 '	'Fx arm'	FX HUMER- CONDYL NOS-CL
'81249'	'229 '	'Fx arm'	FX LOWER HUMERUS NEC-CL
'81250'	'229 '	'Fx arm'	FX LOWER HUMER NOS-OPEN
'81251'	'229 '	'Fx arm'	SUPRACONDYL FX HUMER-OPN
'81252'	'229 '	'Fx arm'	FX HUMER- LAT CONDYL-OPN
'81253'	'229 '	'Fx arm'	FX HUMER- MED CONDYL-OPN
'81254'	'229 '	'Fx arm'	FX HUMER- CONDYL NOS-OPN
'81259'	'229 '	'Fx arm'	FX LOWER HUMER NEC-OPEN
'81300'	'229 '	'Fx arm'	FX UPPER FOREARM NOS-CL
'81301'	'229 '	'Fx arm'	FX OLECRAN PROC ULNA-CL
'81302'	'229 '	'Fx arm'	FX CORONOID PROC ULNA-CL

'81303'	'229 '	'Fx arm'	MONTEGGIA-s FX-CLOSED
'81304'	'229 '	'Fx arm'	FX UPPER ULNA NEC/NOS-CL
'81305'	'229 '	'Fx arm'	FX RADIUS HEAD-CLOSED
'81306'	'229 '	'Fx arm'	FX RADIUS NECK-CLOSED
'81307'	'229 '	'Fx arm'	FX UP RADIUS NEC/NOS-CL
'81308'	'229 '	'Fx arm'	FX UP RADIUS W ULNA-CLOS
'81310'	'229 '	'Fx arm'	FX UPPER FOREARM NOS-OPN
'81311'	'229 '	'Fx arm'	FX OLECRAN PROC ULNA-OPN
'81312'	'229 '	'Fx arm'	FX CORONOID PRO ULNA-OPN
'81313'	'229 '	'Fx arm'	MONTEGGIA-s FX-OPEN
'81314'	'229 '	'Fx arm'	FX UP ULNA NEC/NOS-OPEN
'81315'	'229 '	'Fx arm'	FX RADIUS HEAD-OPEN
'81316'	'229 '	'Fx arm'	FX RADIUS NECK-OPEN
'81317'	'229 '	'Fx arm'	FX UP RADIUS NEC/NOS-OPN
'81318'	'229 '	'Fx arm'	FX UP RADIUS W ULNA-OPEN
'81320'	'229 '	'Fx arm'	FX SHAFT FOREARM NOS-CL
'81321'	'229 '	'Fx arm'	FX RADIUS SHAFT-CLOSED
'81322'	'229 '	'Fx arm'	FX ULNA SHAFT-CLOSED
'81323'	'229 '	'Fx arm'	FX SHAFT RAD W ULNA-CLOS
'81330'	'229 '	'Fx arm'	FX SHAFT FOREARM NOS-OPN
'81331'	'229 '	'Fx arm'	FX RADIUS SHAFT-OPEN
'81332'	'229 '	'Fx arm'	FX ULNA SHAFT-OPEN
'81333'	'229 '	'Fx arm'	FX SHAFT RAD W ULNA-OPEN
'81340'	'229 '	'Fx arm'	FX LOWER FOREARM NOS-CL
'81341'	'229 '	'Fx arm'	COLLES FRACTURE-CLOSED
'81342'	'229 '	'Fx arm'	FX DISTAL RADIUS NEC-CL
'81343'	'229 '	'Fx arm'	FX DISTAL ULNA-CLOSED
'81344'	'229 '	'Fx arm'	FX LOW RADIUS W ULNA-CL
'81345'	'229 '	'Fx arm'	TORUS FRACTURE OF RADIUS (Begin 2002)
'81346'	'229 '	'Fx arm'	Torus fx ulna-closed (Begin 2009)
'81347'	'229 '	'Fx arm'	Torus fx radius/ulna-clo (Begin 2009)
'81350'	'229 '	'Fx arm'	FX LOWER FOREARM NOS-OPN
'81351'	'229 '	'Fx arm'	COLLES FRACTURE-OPEN
'81352'	'229 '	'Fx arm'	FX DISTAL RADIUS NEC-OPN
'81353'	'229 '	'Fx arm'	FX DISTAL ULNA-OPEN
'81354'	'229 '	'Fx arm'	FX LOW RADIUS W ULNA-OPN
'81380'	'229 '	'Fx arm'	FX FOREARM NOS-CLOSED
'81381'	'229 '	'Fx arm'	FX RADIUS NOS-CLOSED
'81382'	'229 '	'Fx arm'	FRACTURE ULNA NOS-CLOSED
'81383'	'229 '	'Fx arm'	FX RADIUS W ULNA NOS-CL

'81390'	'229 '	'Fx arm'	FX FOREARM NOS-OPEN
'81391'	'229 '	'Fx arm'	FRACTURE RADIUS NOS-OPEN
'81392'	'229 '	'Fx arm'	FRACTURE ULNA NOS-OPEN
'81393'	'229 '	'Fx arm'	FX RADIUS W ULNA NOS-OPN
'81400'	'229 '	'Fx arm'	FX CARPAL BONE NOS-CLOSE
'81401'	'229 '	'Fx arm'	FX NAVICULAR- WRIST-CLOS
'81402'	'229 '	'Fx arm'	FX LUNATE- WRIST-CLOSED
'81403'	'229 '	'Fx arm'	FX TRIQUETRAL- WRIST-CL
'81404'	'229 '	'Fx arm'	FX PISIFORM-CLOSED
'81405'	'229 '	'Fx arm'	FX TRAPEZIUM BONE-CLOSED
'81406'	'229 '	'Fx arm'	FX TRAPEZOID BONE-CLOSED
'81407'	'229 '	'Fx arm'	FX CAPITATE BONE-CLOSED
'81408'	'229 '	'Fx arm'	FX HAMATE BONE-CLOSED
'81409'	'229 '	'Fx arm'	FX CARPAL BONE NEC-CLOSE
'81410'	'229 '	'Fx arm'	FX CARPAL BONE NOS-OPEN
'81411'	'229 '	'Fx arm'	FX NAVICULAR- WRIST-OPEN
'81412'	'229 '	'Fx arm'	FX LUNATE- WRIST-OPEN
'81413'	'229 '	'Fx arm'	FX TRIQUETRAL- WRIST-OPN
'81414'	'229 '	'Fx arm'	FX PISIFORM-OPEN
'81415'	'229 '	'Fx arm'	FX TRAPEZIUM BONE-OPEN
'81416'	'229 '	'Fx arm'	FX TRAPEZOID BONE-OPEN
'81417'	'229 '	'Fx arm'	FX CAPITATE BONE-OPEN
'81418'	'229 '	'Fx arm'	FX HAMATE BONE-OPEN
'81419'	'229 '	'Fx arm'	FX CARPAL BONE NEC-OPEN
'81500'	'229 '	'Fx arm'	FX METACARPAL NOS-CLOSED
'81501'	'229 '	'Fx arm'	FX 1ST METACARP BASE-CL
'81502'	'229 '	'Fx arm'	FX METACARP BASE NEC-CL
'81503'	'229 '	'Fx arm'	FX METACARPAL SHAFT-CLOS
'81504'	'229 '	'Fx arm'	FX METACARPAL NECK-CLOSE
'81509'	'229 '	'Fx arm'	MULT FX METACARPUS-CLOSE
'81510'	'229 '	'Fx arm'	FX METACARPAL NOS-OPEN
'81511'	'229 '	'Fx arm'	FX 1ST METACARP BASE-OPN
'81512'	'229 '	'Fx arm'	FX METACARP BASE NEC-OPN
'81513'	'229 '	'Fx arm'	FX METACARPAL SHAFT-OPEN
'81514'	'229 '	'Fx arm'	FX METACARPAL NECK-OPEN
'81519'	'229 '	'Fx arm'	MULT FX METACARPUS-OPEN
'81600'	'229 '	'Fx arm'	FX PHALANX- HAND NOS-CL
'81601'	'229 '	'Fx arm'	FX MID/PRX PHAL- HAND-CL
'81602'	'229 '	'Fx arm'	FX DIST PHALANX- HAND-CL
'81603'	'229 '	'Fx arm'	FX MULT PHALAN- HAND-CL

'81610'	'229 '	'Fx arm'	FX PHALANX- HAND NOS-OPN
'81611'	'229 '	'Fx arm'	FX MID/PRX PHAL- HAND-OP
'81612'	'229 '	'Fx arm'	FX DISTAL PHAL- HAND-OPN
'81613'	'229 '	'Fx arm'	FX MULT PHALAN- HAND-OPN
'8170 '	'229 '	'Fx arm'	MULTIPLE FX HAND-CLOSED
'8171 '	'229 '	'Fx arm'	MULTIPLE FX HAND-OPEN
'8180 '	'229 '	'Fx arm'	FX ARM MULT/NOS-CLOSED
'8181 '	'229 '	'Fx arm'	FX ARM MULT/NOS-OPEN
'8190 '	'229 '	'Fx arm'	FX ARMS W RIB/STERNUM-CL
'8191 '	'229 '	'Fx arm'	FX ARMS W RIB/STERN-OPEN
'9052 '	'229 '	'Fx arm'	LATE EFFECT ARM FX
'V5410'	'229 '	'Fx arm'	AFTERCARE/HEALING TRAUM FX OF ARM UNSP (Begin 2002)
'V5411'	'229 '	'Fx arm'	AFTERCARE/HEALING TRAUM FX OF UPPR ARM (Begin 2002)
'V5412'	'229 '	'Fx arm'	AFTERCARE/HEALING TRAUM FX OF LOWR ARM (Begin 2002)
'V5420'	'229 '	'Fx arm'	AFTERCARE/HEALING PATHO FX OF ARM UNSP (Begin 2002)
'V5421'	'229 '	'Fx arm'	AFTERCARE/HEALING PATHO FX OF UPPR ARM (Begin 2002)
'V5422'	'229 '	'Fx arm'	AFTERCARE/HEALING PATHO FX OF LOWR ARM (Begin 2002)
'82100'	'230 '	'Fx leg'	FX FEMUR NOS-CLOSED
'82101'	'230 '	'Fx leg'	FX FEMUR SHAFT-CLOSED
'82110'	'230 '	'Fx leg'	FX FEMUR NOS-OPEN
'82111'	'230 '	'Fx leg'	FX FEMUR SHAFT-OPEN
'82120'	'230 '	'Fx leg'	FX LOW END FEMUR NOS-CL
'82121'	'230 '	'Fx leg'	FX FEMORAL CONDYLE-CLOSE
'82122'	'230 '	'Fx leg'	FX LOW FEMUR EPIPHY-CLOS
'82123'	'230 '	'Fx leg'	SUPRACONDYL FX FEMUR-CL
'82129'	'230 '	'Fx leg'	FX LOW END FEMUR NEC-CL
'82130'	'230 '	'Fx leg'	FX LOW END FEMUR NOS-OPN
'82131'	'230 '	'Fx leg'	FX FEMORAL CONDYLE-OPEN
'82132'	'230 '	'Fx leg'	FX LOW FEMUR EPIPHY-OPEN
'82133'	'230 '	'Fx leg'	SUPRACONDYL FX FEMUR-OPN
'82139'	'230 '	'Fx leg'	FX LOW END FEMUR NEC-OPN
'8220 '	'230 '	'Fx leg'	FRACTURE PATELLA-CLOSED
'8221 '	'230 '	'Fx leg'	FRACTURE PATELLA-OPEN
'82300'	'230 '	'Fx leg'	FX UPPER END TIBIA-CLOSE
'82301'	'230 '	'Fx leg'	FX UPPER END FIBULA-CLOS
'82302'	'230 '	'Fx leg'	FX UP TIBIA W FIBULA-CL
'82310'	'230 '	'Fx leg'	FX UPPER END TIBIA-OPEN
'82311'	'230 '	'Fx leg'	FX UPPER END FIBULA-OPEN
'82312'	'230 '	'Fx leg'	FX UP TIBIA W FIBULA-OPN
'82320'	'230 '	'Fx leg'	FX SHAFT TIBIA-CLOSED

'82321'	'230 '	'Fx leg'	FX SHAFT FIBULA-CLOSED
'82322'	'230 '	'Fx leg'	FX SHAFT FIB W TIB-CLOS
'82330'	'230 '	'Fx leg'	FX TIBIA SHAFT-OPEN
'82331'	'230 '	'Fx leg'	FX FIBULA SHAFT-OPEN
'82332'	'230 '	'Fx leg'	FX SHAFT TIBIA W FIB-OPN
'82340'	'230 '	'Fx leg'	TORUS FRACTURE- TIBIA ALONE (Begin 2002)
'82341'	'230 '	'Fx leg'	TORUS FRACTURE- FIBULA ALONE (Begin 2002)
'82342'	'230 '	'Fx leg'	TORUS FRACTURE- FIBULA WITH TIBIA (Begin 2002)
'82380'	'230 '	'Fx leg'	FX TIBIA NOS-CLOSED
'82381'	'230 '	'Fx leg'	FX FIBULA NOS-CLOSED
'82382'	'230 '	'Fx leg'	FX TIBIA W FIBULA NOS-CL
'82390'	'230 '	'Fx leg'	FX TIBIA NOS-OPEN
'82391'	'230 '	'Fx leg'	FX FIBULA NOS-OPEN
'82392'	'230 '	'Fx leg'	FX TIBIA W FIB NOS-OPEN
'8240 '	'230 '	'Fx leg'	FX MEDIAL MALLEOLUS-CLOS
'8241 '	'230 '	'Fx leg'	FX MEDIAL MALLEOLUS-OPEN
'8242 '	'230 '	'Fx leg'	FX LATERAL MALLEOLUS-CL
'8243 '	'230 '	'Fx leg'	FX LATERAL MALLEOLUS-OPN
'8244 '	'230 '	'Fx leg'	FX BIMALLEOLAR-CLOSED
'8245 '	'230 '	'Fx leg'	FX BIMALLEOLAR-OPEN
'8246 '	'230 '	'Fx leg'	FX TRIMALLEOLAR-CLOSED
'8247 '	'230 '	'Fx leg'	FX TRIMALLEOLAR-OPEN
'8248 '	'230 '	'Fx leg'	FX ANKLE NOS-CLOSED
'8249 '	'230 '	'Fx leg'	FX ANKLE NOS-OPEN
'8250 '	'230 '	'Fx leg'	FRACTURE CALCANEUS-CLOSE
'8251 '	'230 '	'Fx leg'	FRACTURE CALCANEUS-OPEN
'82520'	'230 '	'Fx leg'	FX FOOT BONE NOS-CLOSED
'82521'	'230 '	'Fx leg'	FX ASTRAGALUS-CLOSED
'82522'	'230 '	'Fx leg'	FX NAVICULAR- FOOT-CLOS
'82523'	'230 '	'Fx leg'	FX CUBOID-CLOSED
'82524'	'230 '	'Fx leg'	FX CUNEIFORM- FOOT-CLOS
'82525'	'230 '	'Fx leg'	FX METATARSAL-CLOSED
'82529'	'230 '	'Fx leg'	FX FOOT BONE NEC-CLOSED
'82530'	'230 '	'Fx leg'	FX FOOT BONE NOS-OPEN
'82531'	'230 '	'Fx leg'	FX ASTRAGALUS-OPEN
'82532'	'230 '	'Fx leg'	FX NAVICULAR- FOOT-OPEN
'82533'	'230 '	'Fx leg'	FX CUBOID-OPEN
'82534'	'230 '	'Fx leg'	FX CUNEIFORM- FOOT-OPEN
'82535'	'230 '	'Fx leg'	FX METATARSAL-OPEN
'82539'	'230 '	'Fx leg'	FX FOOT BONE NEC-OPEN

'8260 '	'230 '	'Fx leg'	FX PHALANX- FOOT-CLOSED
'8261 '	'230 '	'Fx leg'	FX PHALANX- FOOT-OPEN
'8270 '	'230 '	'Fx leg'	FX LOWER LIMB NEC-CLOSED
'8271 '	'230 '	'Fx leg'	FX LOWER LIMB NEC-OPEN
'9054 '	'230 '	'Fx leg'	LATE EFFECT LEG FX
'V5414'	'230 '	'Fx leg'	AFTERCARE/HEALING TRAUMATIC FX OF LEG (Begin 2002)
'V5415'	'230 '	'Fx leg'	AFTERCARE/HEALING TRAUM FX OF UPPR LEG (Begin 2002)
'V5416'	'230 '	'Fx leg'	AFTERCARE/HEALING TRAUM FX OF LOWR LEG (Begin 2002)
'V5424'	'230 '	'Fx leg'	AFTERCARE/HEALING PATHOLOGIC FX OF LEG (Begin 2002)
'V5425'	'230 '	'Fx leg'	AFTERCARE/HEALING PATHO FX OF UPPR LEG (Begin 2002)
'V5426'	'230 '	'Fx leg'	AFTERCARE/HEALING PATHO FX OF LOWR LEG (Begin 2002)
'80500'	'231 '	'Oth fracture'	FX CERVICAL VERT NOS-CL
'80501'	'231 '	'Oth fracture'	FX C1 VERTEBRA-CLOSED
'80502'	'231 '	'Oth fracture'	FX C2 VERTEBRA-CLOSED
'80503'	'231 '	'Oth fracture'	FX C3 VERTEBRA-CLOSED
'80504'	'231 '	'Oth fracture'	FX C4 VERTEBRA-CLOSED
'80505'	'231 '	'Oth fracture'	FX C5 VERTEBRA-CLOSED
'80506'	'231 '	'Oth fracture'	FX C6 VERTEBRA-CLOSED
'80507'	'231 '	'Oth fracture'	FX C7 VERTEBRA-CLOSED
'80508'	'231 '	'Oth fracture'	FX MULT CERVICAL VERT-CL
'80510'	'231 '	'Oth fracture'	FX CERVICAL VERT NOS-OPN
'80511'	'231 '	'Oth fracture'	FX C1 VERTEBRA-OPEN
'80512'	'231 '	'Oth fracture'	FX C2 VERTEBRA-OPEN
'80513'	'231 '	'Oth fracture'	FX C3 VERTEBRA-OPEN
'80514'	'231 '	'Oth fracture'	FX C4 VERTEBRA-OPEN
'80515'	'231 '	'Oth fracture'	FX C5 VERTEBRA-OPEN
'80516'	'231 '	'Oth fracture'	FX C6 VERTEBRA-OPEN
'80517'	'231 '	'Oth fracture'	FX C7 VERTEBRA-OPEN
'80518'	'231 '	'Oth fracture'	FX MLT CERVICAL VERT-OPN
'8052 '	'231 '	'Oth fracture'	FX DORSAL VERTEBRA-CLOSE
'8053 '	'231 '	'Oth fracture'	FX DORSAL VERTEBRA-OPEN
'8054 '	'231 '	'Oth fracture'	FX LUMBAR VERTEBRA-CLOSE
'8055 '	'231 '	'Oth fracture'	FX LUMBAR VERTEBRA-OPEN
'8056 '	'231 '	'Oth fracture'	FX SACRUM/COCCYX-CLOSED
'8057 '	'231 '	'Oth fracture'	FX SACRUM/COCCYX-OPEN
'8058 '	'231 '	'Oth fracture'	VERTEBRAL FX NOS-CLOSED
'8059 '	'231 '	'Oth fracture'	VERTEBRAL FX NOS-OPEN
'80700'	'231 '	'Oth fracture'	FRACTURE RIB NOS-CLOSED
'80701'	'231 '	'Oth fracture'	FRACTURE ONE RIB-CLOSED
'80702'	'231 '	'Oth fracture'	FRACTURE TWO RIBS-CLOSED

'80703'	'231 '	'Oth fracture'	FRACTURE THREE RIBS-CLOS
'80704'	'231 '	'Oth fracture'	FRACTURE FOUR RIBS-CLOSE
'80705'	'231 '	'Oth fracture'	FRACTURE FIVE RIBS-CLOSE
'80706'	'231 '	'Oth fracture'	FRACTURE SIX RIBS-CLOSED
'80707'	'231 '	'Oth fracture'	FRACTURE SEVEN RIBS-CLOS
'80708'	'231 '	'Oth fracture'	FX EIGHT/MORE RIB-CLOSED
'80709'	'231 '	'Oth fracture'	FX MULT RIBS NOS-CLOSED
'80710'	'231 '	'Oth fracture'	FRACTURE RIB NOS-OPEN
'80711'	'231 '	'Oth fracture'	FRACTURE ONE RIB-OPEN
'80712'	'231 '	'Oth fracture'	FRACTURE TWO RIBS-OPEN
'80713'	'231 '	'Oth fracture'	FRACTURE THREE RIBS-OPEN
'80714'	'231 '	'Oth fracture'	FRACTURE FOUR RIBS-OPEN
'80715'	'231 '	'Oth fracture'	FRACTURE FIVE RIBS-OPEN
'80716'	'231 '	'Oth fracture'	FRACTURE SIX RIBS-OPEN
'80717'	'231 '	'Oth fracture'	FRACTURE SEVEN RIBS-OPEN
'80718'	'231 '	'Oth fracture'	FX EIGHT/MORE RIBS-OPEN
'80719'	'231 '	'Oth fracture'	FX MULT RIBS NOS-OPEN
'8072 '	'231 '	'Oth fracture'	FRACTURE OF STERNUM-CLOS
'8073 '	'231 '	'Oth fracture'	FRACTURE OF STERNUM-OPEN
'8074 '	'231 '	'Oth fracture'	FLAIL CHEST
'8075 '	'231 '	'Oth fracture'	FX LARYNX/TRACHEA-CLOSED
'8076 '	'231 '	'Oth fracture'	FX LARYNX/TRACHEA-OPEN
'8080 '	'231 '	'Oth fracture'	FRACTURE ACETABULUM-CLOS
'8081 '	'231 '	'Oth fracture'	FRACTURE ACETABULUM-OPEN
'8082 '	'231 '	'Oth fracture'	FRACTURE OF PUBIS-CLOSED
'8083 '	'231 '	'Oth fracture'	FRACTURE OF PUBIS-OPEN
'80841'	'231 '	'Oth fracture'	FRACTURE OF ILIUM-CLOSED
'80842'	'231 '	'Oth fracture'	FRACTURE ISCHIUM-CLOSED
'80843'	'231 '	'Oth fracture'	PELV FX-CLOS/PELV DISRUP
'80849'	'231 '	'Oth fracture'	PELVIC FRACTURE NEC-CLOS
'80851'	'231 '	'Oth fracture'	FRACTURE OF ILIUM-OPEN
'80852'	'231 '	'Oth fracture'	FRACTURE OF ISCHIUM-OPEN
'80853'	'231 '	'Oth fracture'	PELV FX-OPEN/PELV DISRUP
'80859'	'231 '	'Oth fracture'	PELVIC FRACTURE NEC-OPEN
'8088 '	'231 '	'Oth fracture'	PELVIC FRACTURE NOS-CLOS
'8089 '	'231 '	'Oth fracture'	PELVIC FRACTURE NOS-OPEN
'8090 '	'231 '	'Oth fracture'	FRACTURE TRUNK BONE-CLOS
'8091 '	'231 '	'Oth fracture'	FRACTURE TRUNK BONE-OPEN
'8280 '	'231 '	'Oth fracture'	FX LEGS W ARM/RIB-CLOSED
'8281 '	'231 '	'Oth fracture'	FX LEGS W ARM/RIB-OPEN

'8290 '	'231 '	'Oth fracture'	FRACTURE NOS-CLOSED
'8291 '	'231 '	'Oth fracture'	FRACTURE NOS-OPEN
'9051 '	'231 '	'Oth fracture'	LATE EFF SPINE/TRUNK FX
'9055 '	'231 '	'Oth fracture'	LATE EFFECT FRACTURE NEC
'V540 '	'231 '	'Oth fracture'	REMOVAL INT FIXATION DEV (End 2003)
'V5401'	'231 '	'Oth fracture'	ENCOUNTER FOR REMOVAL OF INTERNAL FIXATION DE (Begin 2003)
'V5402'	'231 '	'Oth fracture'	ENCOUNTER FOR LENGTHENING/ADJUSTMENT OF GROWT (Begin 20
'V5409'	'231 '	'Oth fracture'	OTHER AFTERCARE INVOLVING INTERNAL FIXATION D (Begin 2003)
'V5417'	'231 '	'Oth fracture'	AFTERCARE/HEALING TRAUM FX VERTEBRAE (Begin 2002)
'V5419'	'231 '	'Oth fracture'	AFTERCARE/HEALING TRAUM FX OTHER BONE (Begin 2002)
'V5427'	'231 '	'Oth fracture'	AFTERCARE/HEALING PATHO FX VERTEBRAE (Begin 2002)
'V5429'	'231 '	'Oth fracture'	AFTERCARE/HEALING PATHO FX OTHER BONE (Begin 2002)
'V664 '	'231 '	'Oth fracture'	FRACTURE TREATMNT CONVAL
'V674 '	'231 '	'Oth fracture'	FRACTURE FOLLOW-UP
'8400 '	'232 '	'Sprain'	SPRAIN ACROMIOCLAVICULAR
'8401 '	'232 '	'Sprain'	SPRAIN CORACOCLAVICULAR
'8402 '	'232 '	'Sprain'	SPRAIN CORACOHUMERAL
'8403 '	'232 '	'Sprain'	SPRAIN INFRASPINATUS
'8404 '	'232 '	'Sprain'	SPRAIN ROTATOR CUFF
'8405 '	'232 '	'Sprain'	SPRAIN SUBSCAPULARIS
'8406 '	'232 '	'Sprain'	SPRAIN SUPRASPINATUS
'8407 '	'232 '	'Sprain'	SUPERIOR GLENOID LABRUM LESIONS (Begin 2001)
'8408 '	'232 '	'Sprain'	SPRAIN SHOULDER/ARM NEC
'8409 '	'232 '	'Sprain'	SPRAIN SHOULDER/ARM NOS
'8410 '	'232 '	'Sprain'	SPRAIN RADIAL COLLAT LIG
'8411 '	'232 '	'Sprain'	SPRAIN ULNAR COLLAT LIG
'8412 '	'232 '	'Sprain'	SPRAIN RADIOHUMERAL
'8413 '	'232 '	'Sprain'	SPRAIN ULNOHUMERAL
'8418 '	'232 '	'Sprain'	SPRAIN ELBOW/FOREARM NEC
'8419 '	'232 '	'Sprain'	SPRAIN ELBOW/FOREARM NOS
'84200'	'232 '	'Sprain'	SPRAIN OF WRIST NOS
'84201'	'232 '	'Sprain'	SPRAIN CARPAL
'84202'	'232 '	'Sprain'	SPRAIN RADIOCARPAL
'84209'	'232 '	'Sprain'	SPRAIN OF WRIST NEC
'84210'	'232 '	'Sprain'	SPRAIN OF HAND NOS
'84211'	'232 '	'Sprain'	SPRAIN CARPOMETACARPAL
'84212'	'232 '	'Sprain'	SPRAIN METACARPOPHALANG
'84213'	'232 '	'Sprain'	SPRAIN INTERPHALANGEAL
'84219'	'232 '	'Sprain'	SPRAIN OF HAND NEC
'8430 '	'232 '	'Sprain'	SPRAIN ILIOFEMORAL

'8431 '	'232 '	'Sprain'	SPRAIN ISCHIOCAPSULAR
'8438 '	'232 '	'Sprain'	SPRAIN HIP & THIGH NEC
'8439 '	'232 '	'Sprain'	SPRAIN HIP & THIGH NOS
'8440 '	'232 '	'Sprain'	SPRAIN LATERAL COLL LIG
'8441 '	'232 '	'Sprain'	SPRAIN MEDIAL COLLAT LIG
'8442 '	'232 '	'Sprain'	SPRAIN CRUCIATE LIG KNEE
'8443 '	'232 '	'Sprain'	SPRAIN SUPER TIBIOFIBULA
'8448 '	'232 '	'Sprain'	SPRAIN OF KNEE & LEG NEC
'8449 '	'232 '	'Sprain'	SPRAIN OF KNEE & LEG NOS
'84500'	'232 '	'Sprain'	SPRAIN OF ANKLE NOS
'84501'	'232 '	'Sprain'	SPRAIN OF ANKLE DELTOID
'84502'	'232 '	'Sprain'	SPRAIN CALCANEOFIBULAR
'84503'	'232 '	'Sprain'	SPRAIN DISTAL TIBIOFIBUL
'84509'	'232 '	'Sprain'	SPRAIN OF ANKLE NEC
'84510'	'232 '	'Sprain'	SPRAIN OF FOOT NOS
'84511'	'232 '	'Sprain'	SPRAIN TARSOMETATARSAL
'84512'	'232 '	'Sprain'	SPRAIN METATARSOPHALANG
'84513'	'232 '	'Sprain'	SPRAIN INTERPHALANG TOE
'84519'	'232 '	'Sprain'	SPRAIN OF FOOT NEC
'8460 '	'232 '	'Sprain'	SPRAIN LUMBOSACRAL
'8461 '	'232 '	'Sprain'	SPRAIN SACROILIAC
'8462 '	'232 '	'Sprain'	SPRAIN SACROSPINATUS
'8463 '	'232 '	'Sprain'	SPRAIN SACROTUBEROUS
'8468 '	'232 '	'Sprain'	SPRAIN SACROILIAC NEC
'8469 '	'232 '	'Sprain'	SPRAIN SACROILIAC NOS
'8470 '	'232 '	'Sprain'	SPRAIN OF NECK
'8471 '	'232 '	'Sprain'	SPRAIN THORACIC REGION
'8472 '	'232 '	'Sprain'	SPRAIN LUMBAR REGION
'8473 '	'232 '	'Sprain'	SPRAIN OF SACRUM
'8474 '	'232 '	'Sprain'	SPRAIN OF COCCYX
'8479 '	'232 '	'Sprain'	SPRAIN OF BACK NOS
'8480 '	'232 '	'Sprain'	SPRAIN OF NASAL SEPTUM
'8481 '	'232 '	'Sprain'	SPRAIN OF JAW
'8482 '	'232 '	'Sprain'	SPRAIN OF THYROID REGION
'8483 '	'232 '	'Sprain'	SPRAIN OF RIBS
'84840'	'232 '	'Sprain'	SPRAIN OF STERNUM NOS
'84841'	'232 '	'Sprain'	SPRAIN STERNOCLAVICULAR
'84842'	'232 '	'Sprain'	SPRAIN CHONDROSTERNAL
'84849'	'232 '	'Sprain'	SPRAIN OF STERNUM NEC
'8485 '	'232 '	'Sprain'	SPRAIN OF PELVIS

'8488 '	'232 '	'Sprain'	SPRAIN NEC
'8489 '	'232 '	'Sprain'	SPRAIN NOS
'9057 '	'232 '	'Sprain'	LATE EFFEC SPRAIN/STRAIN
'80010'	'233 '	'Intracrn inj'	CL SKL VLT FX/CEREBR LAC
'80011'	'233 '	'Intracrn inj'	CL SKULL VLT FX W/O COMA
'80012'	'233 '	'Intracrn inj'	CL SKULL VLT FX-BRF COMA
'80013'	'233 '	'Intracrn inj'	CL SKULL VLT FX-MOD COMA
'80014'	'233 '	'Intracrn inj'	CL SKL VLT FX-PROLN COMA
'80015'	'233 '	'Intracrn inj'	CL SKUL VLT FX-DEEP COMA
'80016'	'233 '	'Intracrn inj'	CL SKULL VLT FX-COMA NOS
'80019'	'233 '	'Intracrn inj'	CL SKL VLT FX-CONCUS NOS
'80020'	'233 '	'Intracrn inj'	CL SKL VLT FX/MENING HEM
'80021'	'233 '	'Intracrn inj'	CL SKULL VLT FX W/O COMA
'80022'	'233 '	'Intracrn inj'	CL SKULL VLT FX-BRF COMA
'80023'	'233 '	'Intracrn inj'	CL SKULL VLT FX-MOD COMA
'80024'	'233 '	'Intracrn inj'	CL SKL VLT FX-PROLN COMA
'80025'	'233 '	'Intracrn inj'	CL SKUL VLT FX-DEEP COMA
'80026'	'233 '	'Intracrn inj'	CL SKULL VLT FX-COMA NOS
'80029'	'233 '	'Intracrn inj'	CL SKL VLT FX-CONCUS NOS
'80030'	'233 '	'Intracrn inj'	CL SKULL VLT FX/HEM NEC
'80031'	'233 '	'Intracrn inj'	CL SKULL VLT FX W/O COMA
'80032'	'233 '	'Intracrn inj'	CL SKULL VLT FX-BRF COMA
'80033'	'233 '	'Intracrn inj'	CL SKULL VLT FX-MOD COMA
'80034'	'233 '	'Intracrn inj'	CL SKL VLT FX-PROLN COMA
'80035'	'233 '	'Intracrn inj'	CL SKUL VLT FX-DEEP COMA
'80036'	'233 '	'Intracrn inj'	CL SKULL VLT FX-COMA NOS
'80039'	'233 '	'Intracrn inj'	CL SKL VLT FX-CONCUS NOS
'80040'	'233 '	'Intracrn inj'	CL SKL VLT FX/BR INJ NEC
'80041'	'233 '	'Intracrn inj'	CL SKULL VLT FX W/O COMA
'80042'	'233 '	'Intracrn inj'	CL SKULL VLT FX-BRF COMA
'80043'	'233 '	'Intracrn inj'	CL SKULL VLT FX-MOD COMA
'80044'	'233 '	'Intracrn inj'	CL SKL VLT FX-PROLN COMA
'80045'	'233 '	'Intracrn inj'	CL SKUL VLT FX-DEEP COMA
'80046'	'233 '	'Intracrn inj'	CL SKULL VLT FX-COMA NOS
'80049'	'233 '	'Intracrn inj'	CL SKL VLT FX-CONCUS NOS
'80060'	'233 '	'Intracrn inj'	OPN SKL VLT FX/CEREB LAC
'80061'	'233 '	'Intracrn inj'	OPN SKUL VLT FX W/O COMA
'80062'	'233 '	'Intracrn inj'	OPN SKUL VLT FX-BRF COMA
'80063'	'233 '	'Intracrn inj'	OPN SKUL VLT FX-MOD COMA
'80064'	'233 '	'Intracrn inj'	OPN SKL VLT FX-PROLN COM

'80065'	'233 '	'Intracrn inj'	OPN SKL VLT FX-DEEP COMA
'80066'	'233 '	'Intracrn inj'	OPN SKUL VLT FX-COMA NOS
'80069'	'233 '	'Intracrn inj'	OP SKL VLT FX-CONCUS NOS
'80070'	'233 '	'Intracrn inj'	OPN SKL VLT FX/MENIN HEM
'80071'	'233 '	'Intracrn inj'	OPN SKUL VLT FX W/O COMA
'80072'	'233 '	'Intracrn inj'	OPN SKUL VLT FX-BRF COMA
'80073'	'233 '	'Intracrn inj'	OPN SKUL VLT FX-MOD COMA
'80074'	'233 '	'Intracrn inj'	OPN SKL VLT FX-PROLN COM
'80075'	'233 '	'Intracrn inj'	OPN SKL VLT FX-DEEP COMA
'80076'	'233 '	'Intracrn inj'	OPN SKUL VLT FX-COMA NOS
'80079'	'233 '	'Intracrn inj'	OP SKL VLT FX-CONCUS NOS
'80080'	'233 '	'Intracrn inj'	OPN SKULL VLT FX/HEM NEC
'80081'	'233 '	'Intracrn inj'	OPN SKUL VLT FX W/O COMA
'80082'	'233 '	'Intracrn inj'	OPN SKUL VLT FX-BRF COMA
'80083'	'233 '	'Intracrn inj'	OPN SKUL VLT FX-MOD COMA
'80084'	'233 '	'Intracrn inj'	OPN SKL VLT FX-PROLN COM
'80085'	'233 '	'Intracrn inj'	OPN SKL VLT FX-DEEP COMA
'80086'	'233 '	'Intracrn inj'	OPN SKUL VLT FX-COMA NOS
'80089'	'233 '	'Intracrn inj'	OP SKL VLT FX-CONCUS NOS
'80090'	'233 '	'Intracrn inj'	OP SKL VLT FX/BR INJ NEC
'80091'	'233 '	'Intracrn inj'	OPN SKUL VLT FX W/O COMA
'80092'	'233 '	'Intracrn inj'	OPN SKUL VLT FX-BRF COMA
'80093'	'233 '	'Intracrn inj'	OPN SKUL VLT FX-MOD COMA
'80094'	'233 '	'Intracrn inj'	OPN SKL VLT FX-PROLN COM
'80095'	'233 '	'Intracrn inj'	OP SKUL VLT FX-DEEP COMA
'80096'	'233 '	'Intracrn inj'	OPN SKUL VOT FX-COMA NOS
'80099'	'233 '	'Intracrn inj'	OP SKL VLT FX-CONCUS NOS
'80110'	'233 '	'Intracrn inj'	CL SKL BASE FX/CEREB LAC
'80111'	'233 '	'Intracrn inj'	CL SKUL BASE FX W/O COMA
'80112'	'233 '	'Intracrn inj'	CL SKUL BASE FX-BRF COMA
'80113'	'233 '	'Intracrn inj'	CL SKUL BASE FX-MOD COMA
'80114'	'233 '	'Intracrn inj'	CL SKL BASE FX-PROL COMA
'80115'	'233 '	'Intracrn inj'	CL SKL BASE FX-DEEP COMA
'80116'	'233 '	'Intracrn inj'	CL SKUL BASE FX-COMA NOS
'80119'	'233 '	'Intracrn inj'	CL SKULL BASE FX-CONCUSS
'80120'	'233 '	'Intracrn inj'	CL SKL BASE FX/MENIN HEM
'80121'	'233 '	'Intracrn inj'	CL SKUL BASE FX W/O COMA
'80122'	'233 '	'Intracrn inj'	CL SKUL BASE FX/BRF COMA
'80123'	'233 '	'Intracrn inj'	CL SKUL BASE FX-MOD COMA
'80124'	'233 '	'Intracrn inj'	CL SKL BASE FX-PROL COMA

'80125'	'233 '	'Intracrn inj'	CL SKL BASE FX-DEEP COMA
'80126'	'233 '	'Intracrn inj'	CL SKUL BASE FX-COMA NOS
'80129'	'233 '	'Intracrn inj'	CL SKULL BASE FX-CONCUSS
'80130'	'233 '	'Intracrn inj'	CL SKULL BASE FX/HEM NEC
'80131'	'233 '	'Intracrn inj'	CL SKUL BASE FX W/O COMA
'80132'	'233 '	'Intracrn inj'	CL SKUL BASE FX-BRF COMA
'80133'	'233 '	'Intracrn inj'	CL SKUL BASE FX-MOD COMA
'80134'	'233 '	'Intracrn inj'	CL SKL BASE FX-PROL COMA
'80135'	'233 '	'Intracrn inj'	CL SKL BASE FX-DEEP COMA
'80136'	'233 '	'Intracrn inj'	CL SKUL BASE FX-COMA NOS
'80139'	'233 '	'Intracrn inj'	CL SKULL BASE FX-CONCUSS
'80140'	'233 '	'Intracrn inj'	CL SK BASE FX/BR INJ NEC
'80141'	'233 '	'Intracrn inj'	CL SKUL BASE FX W/O COMA
'80142'	'233 '	'Intracrn inj'	CL SKUL BASE FX-BRF COMA
'80143'	'233 '	'Intracrn inj'	CL SKUL BASE FX-MOD COMA
'80144'	'233 '	'Intracrn inj'	CL SKL BASE FX-PROL COMA
'80145'	'233 '	'Intracrn inj'	CL SKL BASE FX-DEEP COMA
'80146'	'233 '	'Intracrn inj'	CL SKUL BASE FX-COMA NOS
'80149'	'233 '	'Intracrn inj'	CL SKULL BASE FX-CONCUSS
'80160'	'233 '	'Intracrn inj'	OP SKL BASE FX/CEREB LAC
'80161'	'233 '	'Intracrn inj'	OPN SKL BASE FX W/O COMA
'80162'	'233 '	'Intracrn inj'	OPN SKL BASE FX-BRF COMA
'80163'	'233 '	'Intracrn inj'	OPN SKL BASE FX-MOD COMA
'80164'	'233 '	'Intracrn inj'	OP SKL BASE FX-PROL COMA
'80165'	'233 '	'Intracrn inj'	OP SKL BASE FX-DEEP COMA
'80166'	'233 '	'Intracrn inj'	OPN SKL BASE FX-COMA NOS
'80169'	'233 '	'Intracrn inj'	OPN SKUL BASE FX-CONCUSS
'80170'	'233 '	'Intracrn inj'	OP SKL BASE FX/MENIN HEM
'80171'	'233 '	'Intracrn inj'	OPN SKL BASE FX W/O COMA
'80172'	'233 '	'Intracrn inj'	OPN SKL BASE FX-BRF COMA
'80173'	'233 '	'Intracrn inj'	OPN SKL BASE FX-MOD COMA
'80174'	'233 '	'Intracrn inj'	OP SKL BASE FX-PROL COMA
'80175'	'233 '	'Intracrn inj'	OP SKL BASE FX-DEEP COMA
'80176'	'233 '	'Intracrn inj'	OPN SKL BASE FX-COMA NOS
'80179'	'233 '	'Intracrn inj'	OPN SKUL BASE FX-CONCUSS
'80180'	'233 '	'Intracrn inj'	OPN SKUL BASE FX/HEM NEC
'80181'	'233 '	'Intracrn inj'	OPN SKL BASE FX W/O COMA
'80182'	'233 '	'Intracrn inj'	OPN SKL BASE FX-BRF COMA
'80183'	'233 '	'Intracrn inj'	OPN SKL BASE FX-MOD COMA
'80184'	'233 '	'Intracrn inj'	OP SKL BASE FX-PROL COMA

'80185'	'233 '	'Intracrn inj'	OP SKL BASE FX-DEEP COMA
'80186'	'233 '	'Intracrn inj'	OPN SKL BASE FX-COMA NOS
'80189'	'233 '	'Intracrn inj'	OPN SKUL BASE FX-CONCUSS
'80190'	'233 '	'Intracrn inj'	OP SK BASE FX/BR INJ NEC
'80191'	'233 '	'Intracrn inj'	OP SKUL BASE FX W/O COMA
'80192'	'233 '	'Intracrn inj'	OPN SKL BASE FX-BRF COMA
'80193'	'233 '	'Intracrn inj'	OPN SKL BASE FX-MOD COMA
'80194'	'233 '	'Intracrn inj'	OP SKL BASE FX-PROL COMA
'80195'	'233 '	'Intracrn inj'	OP SKL BASE FX-DEEP COMA
'80196'	'233 '	'Intracrn inj'	OPN SKL BASE FX-COMA NOS
'80199'	'233 '	'Intracrn inj'	OPN SKUL BASE FX-CONCUSS
'80310'	'233 '	'Intracrn inj'	CL SKL FX NEC/CEREBR LAC
'80311'	'233 '	'Intracrn inj'	CL SKULL FX NEC W/O COMA
'80312'	'233 '	'Intracrn inj'	CL SKULL FX NEC-BRF COMA
'80313'	'233 '	'Intracrn inj'	CL SKULL FX NEC-MOD COMA
'80314'	'233 '	'Intracrn inj'	CL SKL FX NEC-PROLN COMA
'80315'	'233 '	'Intracrn inj'	CL SKUL FX NEC-DEEP COMA
'80316'	'233 '	'Intracrn inj'	CL SKULL FX NEC-COMA NOS
'80319'	'233 '	'Intracrn inj'	CL SKULL FX NEC-CONCUSS
'80320'	'233 '	'Intracrn inj'	CL SKL FX NEC/MENING HEM
'80321'	'233 '	'Intracrn inj'	CL SKULL FX NEC W/O COMA
'80322'	'233 '	'Intracrn inj'	CL SKULL FX NEC-BRF COMA
'80323'	'233 '	'Intracrn inj'	CL SKULL FX NEC-MOD COMA
'80324'	'233 '	'Intracrn inj'	CL SKL FX NEC-PROLN COMA
'80325'	'233 '	'Intracrn inj'	CL SKUL FX NEC-DEEP COMA
'80326'	'233 '	'Intracrn inj'	CL SKULL FX NEC-COMA NOS
'80329'	'233 '	'Intracrn inj'	CL SKULL FX NEC-CONCUSS
'80330'	'233 '	'Intracrn inj'	CL SKULL FX NEC/HEM NEC
'80331'	'233 '	'Intracrn inj'	CL SKULL FX NEC W/O COMA
'80332'	'233 '	'Intracrn inj'	CL SKULL FX NEC-BRF COMA
'80333'	'233 '	'Intracrn inj'	CL SKULL FX NEC-MOD COMA
'80334'	'233 '	'Intracrn inj'	CL SKL FX NEC-PROLN COMA
'80335'	'233 '	'Intracrn inj'	CL SKUL FX NEC-DEEP COMA
'80336'	'233 '	'Intracrn inj'	CL SKULL FX NEC-COMA NOS
'80339'	'233 '	'Intracrn inj'	CL SKULL FX NEC-CONCUSS
'80340'	'233 '	'Intracrn inj'	CL SKL FX NEC/BR INJ NEC
'80341'	'233 '	'Intracrn inj'	CL SKULL FX NEC W/O COMA
'80342'	'233 '	'Intracrn inj'	CL SKULL FX NEC-BRF COMA
'80343'	'233 '	'Intracrn inj'	CL SKULL FX NEC-MOD COMA
'80344'	'233 '	'Intracrn inj'	CL SKL FX NEC-PROLN COMA

'80345'	'233 '	'Intracrn inj'	CL SKUL FX NEC-DEEP COMA
'80346'	'233 '	'Intracrn inj'	CL SKULL FX NEC-COMA NOS
'80349'	'233 '	'Intracrn inj'	CL SKULL FX NEC-CONCUSS
'80360'	'233 '	'Intracrn inj'	OPN SKL FX NEC/CEREB LAC
'80361'	'233 '	'Intracrn inj'	OPN SKUL FX NEC W/O COMA
'80362'	'233 '	'Intracrn inj'	OPN SKUL FX NEC-BRF COMA
'80363'	'233 '	'Intracrn inj'	OPN SKUL FX NEC-MOD COMA
'80364'	'233 '	'Intracrn inj'	OPN SKL FX NEC-PROLN COM
'80365'	'233 '	'Intracrn inj'	OPN SKL FX NEC-DEEP COMA
'80366'	'233 '	'Intracrn inj'	OPN SKUL FX NEC-COMA NOS
'80369'	'233 '	'Intracrn inj'	OPN SKULL FX NEC-CONCUSS
'80370'	'233 '	'Intracrn inj'	OPN SKL FX NEC/MENIN HEM
'80371'	'233 '	'Intracrn inj'	OPN SKUL FX NEC W/O COMA
'80372'	'233 '	'Intracrn inj'	OPN SKUL FX NEC-BRF COMA
'80373'	'233 '	'Intracrn inj'	OPN SKUL FX NEC-MOD COMA
'80374'	'233 '	'Intracrn inj'	OPN SKL FX NEC-PROL COMA
'80375'	'233 '	'Intracrn inj'	OPN SKL FX NEC-DEEP COMA
'80376'	'233 '	'Intracrn inj'	OPN SKUL FX NEC-COMA NOS
'80379'	'233 '	'Intracrn inj'	OPN SKULL FX NEC-CONCUSS
'80380'	'233 '	'Intracrn inj'	OPN SKULL FX NEC/HEM NEC
'80381'	'233 '	'Intracrn inj'	OPN SKUL FX NEC W/O COMA
'80382'	'233 '	'Intracrn inj'	OPN SKUL FX NEC-BRF COMA
'80383'	'233 '	'Intracrn inj'	OPN SKUL FX NEC-MOD COMA
'80384'	'233 '	'Intracrn inj'	OPN SKL FX NEC-PROL COMA
'80385'	'233 '	'Intracrn inj'	OPN SKL FX NEC-DEEP COMA
'80386'	'233 '	'Intracrn inj'	OPN SKUL FX NEC-COMA NOS
'80389'	'233 '	'Intracrn inj'	OPN SKULL FX NEC-CONCUSS
'80390'	'233 '	'Intracrn inj'	OP SKL FX NEC/BR INJ NEC
'80391'	'233 '	'Intracrn inj'	OPN SKUL FX NEC W/O COMA
'80392'	'233 '	'Intracrn inj'	OPN SKUL FX NEC-BRF COMA
'80393'	'233 '	'Intracrn inj'	OPN SKUL FX NEC-MOD COMA
'80394'	'233 '	'Intracrn inj'	OPN SKL FX NEC-PROL COMA
'80395'	'233 '	'Intracrn inj'	OPN SKL FX NEC-DEEP COMA
'80396'	'233 '	'Intracrn inj'	OPN SKUL FX NEC-COMA NOS
'80399'	'233 '	'Intracrn inj'	OPN SKULL FX NEC-CONCUSS
'80410'	'233 '	'Intracrn inj'	CL SK W OTH FX/CEREB LAC
'80411'	'233 '	'Intracrn inj'	CL SKL W OTH FX W/O COMA
'80412'	'233 '	'Intracrn inj'	CL SKL W OTH FX-BRF COMA
'80413'	'233 '	'Intracrn inj'	CL SKL W OTH FX-MOD COMA
'80414'	'233 '	'Intracrn inj'	CL SKL/OTH FX-PROLN COMA

'80415'	'233 '	'Intracrn inj'	CL SKUL/OTH FX-DEEP COMA
'80416'	'233 '	'Intracrn inj'	CL SKL W OTH FX-COMA NOS
'80419'	'233 '	'Intracrn inj'	CL SKUL W OTH FX-CONCUSS
'80420'	'233 '	'Intracrn inj'	CL SKL/OTH FX/MENING HEM
'80421'	'233 '	'Intracrn inj'	CL SKL W OTH FX W/O COMA
'80422'	'233 '	'Intracrn inj'	CL SKL W OTH FX-BRF COMA
'80423'	'233 '	'Intracrn inj'	CL SKL W OTH FX-MOD COMA
'80424'	'233 '	'Intracrn inj'	CL SKL/OTH FX-PROLN COMA
'80425'	'233 '	'Intracrn inj'	CL SKUL/OTH FX-DEEP COMA
'80426'	'233 '	'Intracrn inj'	CL SKL W OTH FX-COMA NOS
'80429'	'233 '	'Intracrn inj'	CL SKUL W OTH FX-CONCUSS
'80430'	'233 '	'Intracrn inj'	CL SKUL W OTH FX/HEM NEC
'80431'	'233 '	'Intracrn inj'	CL SKL W OTH FX W/O COMA
'80432'	'233 '	'Intracrn inj'	CL SKL W OTH FX-BRF COMA
'80433'	'233 '	'Intracrn inj'	CL SKL W OTH FX-MOD COMA
'80434'	'233 '	'Intracrn inj'	CL SKL/OTH FX-PROLN COMA
'80435'	'233 '	'Intracrn inj'	CL SKUL/OTH FX-DEEP COMA
'80436'	'233 '	'Intracrn inj'	CL SKL W OTH FX-COMA NOS
'80439'	'233 '	'Intracrn inj'	CL SKUL W OTH FX-CONCUSS
'80440'	'233 '	'Intracrn inj'	CL SKL/OTH FX/BR INJ NEC
'80441'	'233 '	'Intracrn inj'	CL SKL W OTH FX W/O COMA
'80442'	'233 '	'Intracrn inj'	CL SKL W OTH FX-BRF COMA
'80443'	'233 '	'Intracrn inj'	CL SKL W OTH FX-MOD COMA
'80444'	'233 '	'Intracrn inj'	CL SKL/OTH FX-PROLN COMA
'80445'	'233 '	'Intracrn inj'	CL SKUL/OTH FX-DEEP COMA
'80446'	'233 '	'Intracrn inj'	CL SKL W OTH FX-COMA NOS
'80449'	'233 '	'Intracrn inj'	CL SKUL W OTH FX-CONCUSS
'80460'	'233 '	'Intracrn inj'	OPN SKL/OTH FX/CEREB LAC
'80461'	'233 '	'Intracrn inj'	OPN SKUL/OTH FX W/O COMA
'80462'	'233 '	'Intracrn inj'	OPN SKUL/OTH FX-BRF COMA
'80463'	'233 '	'Intracrn inj'	OPN SKUL/OTH FX-MOD COMA
'80464'	'233 '	'Intracrn inj'	OPN SKL/OTH FX-PROL COMA
'80465'	'233 '	'Intracrn inj'	OPN SKL/OTH FX-DEEP COMA
'80466'	'233 '	'Intracrn inj'	OPN SKUL/OTH FX-COMA NOS
'80469'	'233 '	'Intracrn inj'	OPN SKULL/OTH FX-CONCUSS
'80470'	'233 '	'Intracrn inj'	OPN SKL/OTH FX/MENIN HEM
'80471'	'233 '	'Intracrn inj'	OPN SKUL/OTH FX W/O COMA
'80472'	'233 '	'Intracrn inj'	OPN SKUL/OTH FX-BRF COMA
'80473'	'233 '	'Intracrn inj'	OPN SKUL/OTH FX-MOD COMA
'80474'	'233 '	'Intracrn inj'	OPN SKL/OTH FX-PROL COMA

'80475'	'233 '	'Intracrn inj'	OPN SKL/OTH FX-DEEP COMA
'80476'	'233 '	'Intracrn inj'	OPN SKUL/OTH FX-COMA NOS
'80479'	'233 '	'Intracrn inj'	OPN SKULL/OTH FX-CONCUSS
'80480'	'233 '	'Intracrn inj'	OPN SKL W OTH FX/HEM NEC
'80481'	'233 '	'Intracrn inj'	OPN SKUL/OTH FX W/O COMA
'80482'	'233 '	'Intracrn inj'	OPN SKUL/OTH FX-BRF COMA
'80483'	'233 '	'Intracrn inj'	OPN SKUL/OTH FX-MOD COMA
'80484'	'233 '	'Intracrn inj'	OPN SKL/OTH FX-PROL COMA
'80485'	'233 '	'Intracrn inj'	OPN SKL/OTH FX-DEEP COMA
'80486'	'233 '	'Intracrn inj'	OPN SKUL/OTH FX-COMA NOS
'80489'	'233 '	'Intracrn inj'	OPN SKULL/OTH FX-CONCUSS
'80490'	'233 '	'Intracrn inj'	OP SKL/OTH FX/BR INJ NEC
'80491'	'233 '	'Intracrn inj'	OPN SKUL/OTH FX W/O COMA
'80492'	'233 '	'Intracrn inj'	OPN SKUL/OTH FX-BRF COMA
'80493'	'233 '	'Intracrn inj'	OPN SKUL/OTH FX-MOD COMA
'80494'	'233 '	'Intracrn inj'	OPN SKL/OTH FX-PROL COMA
'80495'	'233 '	'Intracrn inj'	OPN SKL/OTH FX-DEEP COMA
'80496'	'233 '	'Intracrn inj'	OPN SKUL/OTH FX-COMA NOS
'80499'	'233 '	'Intracrn inj'	OPN SKULL/OTH FX-CONCUSS
'8500 '	'233 '	'Intracrn inj'	CONCUSSION W/O COMA
'8501 '	'233 '	'Intracrn inj'	CONCUSSION-BRIEF COMA (End 2003)
'85011'	'233 '	'Intracrn inj'	CONCUSSION- WITH LOSS OF CONSCIOUSNESS OF 30 (Begin 2003)
'85012'	'233 '	'Intracrn inj'	CONCUSSION- WITH LOSS OF CONSCIOUSNESS FROM 3 (Begin 2003)
'8502 '	'233 '	'Intracrn inj'	CONCUSSION-MODERATE COMA
'8503 '	'233 '	'Intracrn inj'	CONCUSSION-PROLONG COMA
'8504 '	'233 '	'Intracrn inj'	CONCUSSION-DEEP COMA
'8505 '	'233 '	'Intracrn inj'	CONCUSSION W COMA NOS
'8509 '	'233 '	'Intracrn inj'	CONCUSSION NOS
'85100'	'233 '	'Intracrn inj'	CEREBRAL CORTX CONTUSION
'85101'	'233 '	'Intracrn inj'	CORTEX CONTUSION-NO COMA
'85102'	'233 '	'Intracrn inj'	CORTEX CONTUS-BRIEF COMA
'85103'	'233 '	'Intracrn inj'	CORTEX CONTUS-MOD COMA
'85104'	'233 '	'Intracrn inj'	CORTX CONTUS-PROLNG COMA
'85105'	'233 '	'Intracrn inj'	CORTEX CONTUS-DEEP COMA
'85106'	'233 '	'Intracrn inj'	CORTEX CONTUS-COMA NOS
'85109'	'233 '	'Intracrn inj'	CORTEX CONTUS-CONCUS NOS
'85110'	'233 '	'Intracrn inj'	CORTEX CONTUSION/OPN WND
'85111'	'233 '	'Intracrn inj'	OPN CORTX CONTUS-NO COMA
'85112'	'233 '	'Intracrn inj'	OPN CORT CONTUS-BRF COMA
'85113'	'233 '	'Intracrn inj'	OPN CORT CONTUS-MOD COMA

'85114'	'233 '	'Intracrn inj'	OPN CORT CONTU-PROL COMA
'85115'	'233 '	'Intracrn inj'	OPN CORT CONTU-DEEP COMA
'85116'	'233 '	'Intracrn inj'	OPN CORT CONTUS-COMA NOS
'85119'	'233 '	'Intracrn inj'	OPN CORTX CONTUS-CONCUSS
'85120'	'233 '	'Intracrn inj'	CEREBRAL CORTEX LACERAT
'85121'	'233 '	'Intracrn inj'	CORTEX LACERAT W/O COMA
'85122'	'233 '	'Intracrn inj'	CORTEX LACERA-BRIEF COMA
'85123'	'233 '	'Intracrn inj'	CORTEX LACERAT-MOD COMA
'85124'	'233 '	'Intracrn inj'	CORTEX LACERAT-PROL COMA
'85125'	'233 '	'Intracrn inj'	CORTEX LACERAT-DEEP COMA
'85126'	'233 '	'Intracrn inj'	CORTEX LACERAT-COMA NOS
'85129'	'233 '	'Intracrn inj'	CORTEX LACERAT-CONCUSS
'85130'	'233 '	'Intracrn inj'	CORTEX LACER W OPN WOUND
'85131'	'233 '	'Intracrn inj'	OPN CORTEX LACER-NO COMA
'85132'	'233 '	'Intracrn inj'	OPN CORTX LAC-BRIEF COMA
'85133'	'233 '	'Intracrn inj'	OPN CORTX LACER-MOD COMA
'85134'	'233 '	'Intracrn inj'	OPN CORTX LAC-PROLN COMA
'85135'	'233 '	'Intracrn inj'	OPN CORTEX LAC-DEEP COMA
'85136'	'233 '	'Intracrn inj'	OPN CORTX LACER-COMA NOS
'85139'	'233 '	'Intracrn inj'	OPN CORTX LACER-CONCUSS
'85140'	'233 '	'Intracrn inj'	CEREBEL/BRAIN STM CONTUS
'85141'	'233 '	'Intracrn inj'	CEREBELL CONTUS W/O COMA
'85142'	'233 '	'Intracrn inj'	CEREBELL CONTUS-BRF COMA
'85143'	'233 '	'Intracrn inj'	CEREBELL CONTUS-MOD COMA
'85144'	'233 '	'Intracrn inj'	CEREBEL CONTUS-PROL COMA
'85145'	'233 '	'Intracrn inj'	CEREBEL CONTUS-DEEP COMA
'85146'	'233 '	'Intracrn inj'	CEREBELL CONTUS-COMA NOS
'85149'	'233 '	'Intracrn inj'	CEREBELL CONTUS-CONCUSS
'85150'	'233 '	'Intracrn inj'	CEREBEL CONTUS W OPN WND
'85151'	'233 '	'Intracrn inj'	OPN CEREBE CONT W/O COMA
'85152'	'233 '	'Intracrn inj'	OPN CEREBE CONT-BRF COMA
'85153'	'233 '	'Intracrn inj'	OPN CEREBE CONT-MOD COMA
'85154'	'233 '	'Intracrn inj'	OPN CEREBE CONT-PROL COM
'85155'	'233 '	'Intracrn inj'	OPN CEREBE CONT-DEEP COM
'85156'	'233 '	'Intracrn inj'	OPN CEREBE CONT-COMA NOS
'85159'	'233 '	'Intracrn inj'	OPN CEREBEL CONT-CONCUSS
'85160'	'233 '	'Intracrn inj'	CEREBEL/BRAIN STEM LACER
'85161'	'233 '	'Intracrn inj'	CEREBEL LACERAT W/O COMA
'85162'	'233 '	'Intracrn inj'	CEREBEL LACER-BRIEF COMA
'85163'	'233 '	'Intracrn inj'	CEREBEL LACERAT-MOD COMA

'85164'	'233 '	'Intracrn inj'	CEREBEL LACER-PROLN COMA
'85165'	'233 '	'Intracrn inj'	CEREBELL LACER-DEEP COMA
'85166'	'233 '	'Intracrn inj'	CEREBEL LACERAT-COMA NOS
'85169'	'233 '	'Intracrn inj'	CEREBEL LACER-CONCUSSION
'85170'	'233 '	'Intracrn inj'	CEREBEL LACER W OPEN WND
'85171'	'233 '	'Intracrn inj'	OPN CEREBEL LAC W/O COMA
'85172'	'233 '	'Intracrn inj'	OPN CEREBEL LAC-BRF COMA
'85173'	'233 '	'Intracrn inj'	OPN CEREBEL LAC-MOD COMA
'85174'	'233 '	'Intracrn inj'	OPN CEREBE LAC-PROL COMA
'85175'	'233 '	'Intracrn inj'	OPN CEREBE LAC-DEEP COMA
'85176'	'233 '	'Intracrn inj'	OPN CEREBEL LAC-COMA NOS
'85179'	'233 '	'Intracrn inj'	OPN CEREBELL LAC-CONCUSS
'85180'	'233 '	'Intracrn inj'	BRAIN LACERATION NEC
'85181'	'233 '	'Intracrn inj'	BRAIN LACER NEC W/O COMA
'85182'	'233 '	'Intracrn inj'	BRAIN LAC NEC-BRIEF COMA
'85183'	'233 '	'Intracrn inj'	BRAIN LACER NEC-MOD COMA
'85184'	'233 '	'Intracrn inj'	BRAIN LAC NEC-PROLN COMA
'85185'	'233 '	'Intracrn inj'	BRAIN LAC NEC-DEEP COMA
'85186'	'233 '	'Intracrn inj'	BRAIN LACER NEC-COMA NOS
'85189'	'233 '	'Intracrn inj'	BRAIN LACER NEC-CONCUSS
'85190'	'233 '	'Intracrn inj'	BRAIN LAC NEC W OPEN WND
'85191'	'233 '	'Intracrn inj'	OPN BRAIN LACER W/O COMA
'85192'	'233 '	'Intracrn inj'	OPN BRAIN LAC-BRIEF COMA
'85193'	'233 '	'Intracrn inj'	OPN BRAIN LACER-MOD COMA
'85194'	'233 '	'Intracrn inj'	OPN BRAIN LAC-PROLN COMA
'85195'	'233 '	'Intracrn inj'	OPEN BRAIN LAC-DEEP COMA
'85196'	'233 '	'Intracrn inj'	OPN BRAIN LACER-COMA NOS
'85199'	'233 '	'Intracrn inj'	OPEN BRAIN LACER-CONCUSS
'85200'	'233 '	'Intracrn inj'	TRAUM SUBARACHNOID HEM
'85201'	'233 '	'Intracrn inj'	SUBARACHNOID HEM-NO COMA
'85202'	'233 '	'Intracrn inj'	SUBARACH HEM-BRIEF COMA
'85203'	'233 '	'Intracrn inj'	SUBARACH HEM-MOD COMA
'85204'	'233 '	'Intracrn inj'	SUBARACH HEM-PROLNG COMA
'85205'	'233 '	'Intracrn inj'	SUBARACH HEM-DEEP COMA
'85206'	'233 '	'Intracrn inj'	SUBARACH HEM-COMA NOS
'85209'	'233 '	'Intracrn inj'	SUBARACH HEM-CONCUSSION
'85210'	'233 '	'Intracrn inj'	SUBARACH HEM W OPN WOUND
'85211'	'233 '	'Intracrn inj'	OPN SUBARACH HEM-NO COMA
'85212'	'233 '	'Intracrn inj'	OP SUBARACH HEM-BRF COMA
'85213'	'233 '	'Intracrn inj'	OP SUBARACH HEM-MOD COMA

'85214'	'233 '	'Intracrn inj'	OP SUBARACH HEM-PROL COM
'85215'	'233 '	'Intracrn inj'	OP SUBARACH HEM-DEEP COM
'85216'	'233 '	'Intracrn inj'	OP SUBARACH HEM-COMA NOS
'85219'	'233 '	'Intracrn inj'	OPN SUBARACH HEM-CONCUSS
'85220'	'233 '	'Intracrn inj'	TRAUMATIC SUBDURAL HEM
'85221'	'233 '	'Intracrn inj'	SUBDURAL HEM W/O COMA
'85222'	'233 '	'Intracrn inj'	SUBDURAL HEM-BRIEF COMA
'85223'	'233 '	'Intracrn inj'	SUBDURAL HEMORR-MOD COMA
'85224'	'233 '	'Intracrn inj'	SUBDURAL HEM-PROLNG COMA
'85225'	'233 '	'Intracrn inj'	SUBDURAL HEM-DEEP COMA
'85226'	'233 '	'Intracrn inj'	SUBDURAL HEMORR-COMA NOS
'85229'	'233 '	'Intracrn inj'	SUBDURAL HEM-CONCUSSION
'85230'	'233 '	'Intracrn inj'	SUBDURAL HEM W OPN WOUND
'85231'	'233 '	'Intracrn inj'	OPEN SUBDUR HEM W/O COMA
'85232'	'233 '	'Intracrn inj'	OPN SUBDUR HEM-BRF COMA
'85233'	'233 '	'Intracrn inj'	OPN SUBDUR HEM-MOD COMA
'85234'	'233 '	'Intracrn inj'	OPN SUBDUR HEM-PROL COMA
'85235'	'233 '	'Intracrn inj'	OPN SUBDUR HEM-DEEP COMA
'85236'	'233 '	'Intracrn inj'	OPN SUBDUR HEM-COMA NOS
'85239'	'233 '	'Intracrn inj'	OPN SUBDUR HEM-CONCUSS
'85240'	'233 '	'Intracrn inj'	TRAUMATIC EXTRADURAL HEM
'85241'	'233 '	'Intracrn inj'	EXTRADURAL HEM W/O COMA
'85242'	'233 '	'Intracrn inj'	EXTRADUR HEM-BRIEF COMA
'85243'	'233 '	'Intracrn inj'	EXTRADURAL HEM-MOD COMA
'85244'	'233 '	'Intracrn inj'	EXTRADUR HEM-PROLN COMA
'85245'	'233 '	'Intracrn inj'	EXTRADURAL HEM-DEEP COMA
'85246'	'233 '	'Intracrn inj'	EXTRADURAL HEM-COMA NOS
'85249'	'233 '	'Intracrn inj'	EXTADURAL HEM-CONCUSS
'85250'	'233 '	'Intracrn inj'	EXTRADURAL HEM W OPN WND
'85251'	'233 '	'Intracrn inj'	EXTRADURAL HEMOR-NO COMA
'85252'	'233 '	'Intracrn inj'	EXTRADUR HEM-BRIEF COMA
'85253'	'233 '	'Intracrn inj'	EXTRADURAL HEM-MOD COMA
'85254'	'233 '	'Intracrn inj'	EXTRADUR HEM-PROLN COMA
'85255'	'233 '	'Intracrn inj'	EXTRADUR HEM-DEEP COMA
'85256'	'233 '	'Intracrn inj'	EXTRADURAL HEM-COMA NOS
'85259'	'233 '	'Intracrn inj'	EXTRADURAL HEM-CONCUSS
'85300'	'233 '	'Intracrn inj'	TRAUMATIC BRAIN HEM NEC
'85301'	'233 '	'Intracrn inj'	BRAIN HEM NEC W/O COMA
'85302'	'233 '	'Intracrn inj'	BRAIN HEM NEC-BRIEF COMA
'85303'	'233 '	'Intracrn inj'	BRAIN HEM NEC-MOD COMA

'85304'	'233 '	'Intracrn inj'	BRAIN HEM NEC-PROLN COMA
'85305'	'233 '	'Intracrn inj'	BRAIN HEM NEC-DEEP COMA
'85306'	'233 '	'Intracrn inj'	BRAIN HEM NEC-COMA NOS
'85309'	'233 '	'Intracrn inj'	BRAIN HEM NEC-CONCUSSION
'85310'	'233 '	'Intracrn inj'	BRAIN HEM NEC W OPN WND
'85311'	'233 '	'Intracrn inj'	BRAIN HEM OPN W/O COMA
'85312'	'233 '	'Intracrn inj'	BRAIN HEM OPN-BRF COMA
'85313'	'233 '	'Intracrn inj'	BRAIN HEM OPEN-MOD COMA
'85314'	'233 '	'Intracrn inj'	BRAIN HEM OPN-PROLN COMA
'85315'	'233 '	'Intracrn inj'	BRAIN HEM OPEN-DEEP COMA
'85316'	'233 '	'Intracrn inj'	BRAIN HEM OPEN-COMA NOS
'85319'	'233 '	'Intracrn inj'	BRAIN HEM OPN-CONCUSSION
'85400'	'233 '	'Intracrn inj'	BRAIN INJURY NEC
'85401'	'233 '	'Intracrn inj'	BRAIN INJURY NEC-NO COMA
'85402'	'233 '	'Intracrn inj'	BRAIN INJ NEC-BRIEF COMA
'85403'	'233 '	'Intracrn inj'	BRAIN INJ NEC-MOD COMA
'85404'	'233 '	'Intracrn inj'	BRAIN INJ NEC-PROLN COMA
'85405'	'233 '	'Intracrn inj'	BRAIN INJ NEC-DEEP COMA
'85406'	'233 '	'Intracrn inj'	BRAIN INJ NEC-COMA NOS
'85409'	'233 '	'Intracrn inj'	BRAIN INJ NEC-CONCUSSION
'85410'	'233 '	'Intracrn inj'	BRAIN INJURY W OPN WND
'85411'	'233 '	'Intracrn inj'	OPN BRAIN INJ W/O COMA
'85412'	'233 '	'Intracrn inj'	OPN BRAIN INJ-BRIEF COMA
'85413'	'233 '	'Intracrn inj'	OPN BRAIN INJ-MOD COMA
'85414'	'233 '	'Intracrn inj'	OPN BRAIN INJ-PROLN COMA
'85415'	'233 '	'Intracrn inj'	OPN BRAIN INJ-DEEP COMA
'85416'	'233 '	'Intracrn inj'	OPEN BRAIN INJ-COMA NOS
'85419'	'233 '	'Intracrn inj'	OPN BRAIN INJ-CONCUSSION
'9070 '	'233 '	'Intracrn inj'	LT EFF INTRACRANIAL INJ
'V1552'	'233 '	'Intracrn inj'	Hx traumatc brain injury (Begin 2009)
'8600 '	'234 '	'Crush injury'	TRAUM PNEUMOTHORAX-CLOSE
'8601 '	'234 '	'Crush injury'	TRAUM PNEUMOTHORAX-OPEN
'8602 '	'234 '	'Crush injury'	TRAUM HEMOTHORAX-CLOSED
'8603 '	'234 '	'Crush injury'	TRAUM HEMOTHORAX-OPEN
'8604 '	'234 '	'Crush injury'	TRAUM PNEUMOHEMOTHOR-CL
'8605 '	'234 '	'Crush injury'	TRAUM PNEUMOHEMOTHOR-OPN
'86100'	'234 '	'Crush injury'	HEART INJURY NOS-CLOSED
'86101'	'234 '	'Crush injury'	HEART CONTUSION-CLOSED
'86102'	'234 '	'Crush injury'	HEART LACERATION-CLOSED
'86103'	'234 '	'Crush injury'	HEART CHAMBER LACERAT-CL

'86110'	'234 '	'Crush injury'	HEART INJURY NOS-OPEN
'86111'	'234 '	'Crush injury'	HEART CONTUSION-OPEN
'86112'	'234 '	'Crush injury'	HEART LACERATION-OPEN
'86113'	'234 '	'Crush injury'	HEART CHAMBER LACER-OPN
'86120'	'234 '	'Crush injury'	LUNG INJURY NOS-CLOSED
'86121'	'234 '	'Crush injury'	LUNG CONTUSION-CLOSED
'86122'	'234 '	'Crush injury'	LUNG LACERATION-CLOSED
'86130'	'234 '	'Crush injury'	LUNG INJURY NOS-OPEN
'86131'	'234 '	'Crush injury'	LUNG CONTUSION-OPEN
'86132'	'234 '	'Crush injury'	LUNG LACERATION-OPEN
'8620 '	'234 '	'Crush injury'	DIAPHRAGM INJURY-CLOSED
'8621 '	'234 '	'Crush injury'	DIAPHRAGM INJURY-OPEN
'86221'	'234 '	'Crush injury'	BRONCHUS INJURY-CLOSED
'86222'	'234 '	'Crush injury'	ESOPHAGUS INJURY-CLOSED
'86229'	'234 '	'Crush injury'	INTRATHORACIC INJ NEC-CL
'86231'	'234 '	'Crush injury'	BRONCHUS INJURY-OPEN
'86232'	'234 '	'Crush injury'	ESOPHAGUS INJURY-OPEN
'86239'	'234 '	'Crush injury'	INTRATHORAC INJ NEC-OPEN
'8628 '	'234 '	'Crush injury'	INTRATHORACIC INJ NOS-CL
'8629 '	'234 '	'Crush injury'	INTRATHORAC INJ NOS-OPEN
'8630 '	'234 '	'Crush injury'	STOMACH INJURY-CLOSED
'8631 '	'234 '	'Crush injury'	STOMACH INJURY-OPEN
'86320'	'234 '	'Crush injury'	SMALL INTEST INJ NOS-CL
'86321'	'234 '	'Crush injury'	DUODENUM INJURY-CLOSED
'86329'	'234 '	'Crush injury'	SMALL INTEST INJ NEC-CL
'86330'	'234 '	'Crush injury'	SMALL INTEST INJ NOS-OPN
'86331'	'234 '	'Crush injury'	DUODENUM INJURY-OPEN
'86339'	'234 '	'Crush injury'	SMALL INTEST INJ NEC-OPN
'86340'	'234 '	'Crush injury'	COLON INJURY NOS-CLOSED
'86341'	'234 '	'Crush injury'	ASCENDING COLON INJ-CLOS
'86342'	'234 '	'Crush injury'	TRANSVERSE COLON INJ-CL
'86343'	'234 '	'Crush injury'	DESCENDING COLON INJ-CL
'86344'	'234 '	'Crush injury'	SIGMOID COLON INJ-CLOSED
'86345'	'234 '	'Crush injury'	RECTUM INJURY-CLOSED
'86346'	'234 '	'Crush injury'	COLON INJ MULT SITE-CLOS
'86349'	'234 '	'Crush injury'	COLON INJURY NEC-CLOSED
'86350'	'234 '	'Crush injury'	COLON INJURY NOS-OPEN
'86351'	'234 '	'Crush injury'	ASCENDING COLON INJ-OPEN
'86352'	'234 '	'Crush injury'	TRANSVERSE COLON INJ-OPN
'86353'	'234 '	'Crush injury'	DESCENDING COLON INJ-OPN

'86354'	'234 '	'Crush injury'	SIGMOID COLON INJ-OPEN
'86355'	'234 '	'Crush injury'	RECTUM INJURY-OPEN
'86356'	'234 '	'Crush injury'	COLON INJ MULT SITE-OPEN
'86359'	'234 '	'Crush injury'	COLON INJURY NEC-OPEN
'86380'	'234 '	'Crush injury'	GI INJURY NOS-CLOSED
'86381'	'234 '	'Crush injury'	PANCREAS- HEAD INJ-CLOSE
'86382'	'234 '	'Crush injury'	PANCREAS- BODY INJ-CLOSE
'86383'	'234 '	'Crush injury'	PANCREAS- TAIL INJ-CLOSE
'86384'	'234 '	'Crush injury'	PANCREAS INJURY NOS-CLOS
'86385'	'234 '	'Crush injury'	APPENDIX INJURY-CLOSED
'86389'	'234 '	'Crush injury'	GI INJURY NEC-CLOSED
'86390'	'234 '	'Crush injury'	GI INJURY NOS-OPEN
'86391'	'234 '	'Crush injury'	PANCREAS- HEAD INJ-OPEN
'86392'	'234 '	'Crush injury'	PANCREAS- BODY INJ-OPEN
'86393'	'234 '	'Crush injury'	PANCREAS- TAIL INJ-OPEN
'86394'	'234 '	'Crush injury'	PANCREAS INJURY NOS-OPEN
'86395'	'234 '	'Crush injury'	APPENDIX INJURY-OPEN
'86399'	'234 '	'Crush injury'	GI INJURY NEC-OPEN
'86400'	'234 '	'Crush injury'	LIVER INJURY NOS-CLOSED
'86401'	'234 '	'Crush injury'	LIVER HEMATOMA/CONTUSION
'86402'	'234 '	'Crush injury'	LIVER LACERATION- MINOR
'86403'	'234 '	'Crush injury'	LIVER LACERATION- MOD
'86404'	'234 '	'Crush injury'	LIVER LACERATION- MAJOR
'86405'	'234 '	'Crush injury'	LIVER LACER NOS CLOSED (Begin 1992)
'86409'	'234 '	'Crush injury'	LIVER INJURY NEC-CLOSED
'86410'	'234 '	'Crush injury'	LIVER INJURY NOS-OPEN
'86411'	'234 '	'Crush injury'	LIVER HEMATOM/CONTUS-OPN
'86412'	'234 '	'Crush injury'	LIVER LACERAT- MINOR-OPN
'86413'	'234 '	'Crush injury'	LIVER LACERAT- MOD-OPEN
'86414'	'234 '	'Crush injury'	LIVER LACERAT- MAJOR-OPN
'86415'	'234 '	'Crush injury'	LIVER LACER NOS OPEN (Begin 1992)
'86419'	'234 '	'Crush injury'	LIVER INJURY NEC-OPEN
'86500'	'234 '	'Crush injury'	SPLEEN INJURY NOS-CLOSED
'86501'	'234 '	'Crush injury'	SPLEEN HEMATOMA-CLOSED
'86502'	'234 '	'Crush injury'	SPLEEN CAPSULAR TEAR
'86503'	'234 '	'Crush injury'	SPLEEN PARENCHYMA LACER
'86504'	'234 '	'Crush injury'	SPLEEN DISRUPTION-CLOS
'86509'	'234 '	'Crush injury'	SPLEEN INJURY NEC-CLOSED
'86510'	'234 '	'Crush injury'	SPLEEN INJURY NOS-OPEN
'86511'	'234 '	'Crush injury'	SPLEEN HEMATOMA-OPEN

'86512'	'234 '	'Crush injury'	SPLEEN CAPSULAR TEAR-OPN
'86513'	'234 '	'Crush injury'	SPLEEN PARNCHYM LAC-OPN
'86514'	'234 '	'Crush injury'	SPLEEN DISRUPTION-OPEN
'86519'	'234 '	'Crush injury'	SPLEEN INJURY NEC-OPEN
'86600'	'234 '	'Crush injury'	KIDNEY INJURY NOS-CLOSED
'86601'	'234 '	'Crush injury'	KIDNEY HEMATOMA-CLOSED
'86602'	'234 '	'Crush injury'	KIDNEY LACERATION-CLOSED
'86603'	'234 '	'Crush injury'	KIDNEY DISRUPTION-CLOSED
'86610'	'234 '	'Crush injury'	KIDNEY INJURY NOS-OPEN
'86611'	'234 '	'Crush injury'	KIDNEY HEMATOMA-OPEN
'86612'	'234 '	'Crush injury'	KIDNEY LACERATION-OPEN
'86613'	'234 '	'Crush injury'	KIDNEY DISRUPTION-OPEN
'8670 '	'234 '	'Crush injury'	BLADDER/URETHRA INJ-CLOS
'8671 '	'234 '	'Crush injury'	BLADDER/URETHRA INJ-OPEN
'8672 '	'234 '	'Crush injury'	URETER INJURY-CLOSED
'8673 '	'234 '	'Crush injury'	URETER INJURY-OPEN
'8674 '	'234 '	'Crush injury'	UTERUS INJURY-CLOSED
'8675 '	'234 '	'Crush injury'	UTERUS INJURY-OPEN
'8676 '	'234 '	'Crush injury'	PELVIC ORGAN INJ NEC-CL
'8677 '	'234 '	'Crush injury'	PELVIC ORGAN INJ NEC-OPN
'8678 '	'234 '	'Crush injury'	PELVIC ORGAN INJ NOS-CL
'8679 '	'234 '	'Crush injury'	PELVIC ORGAN INJ NOS-OPN
'86800'	'234 '	'Crush injury'	INTRA-ABDOM INJ NOS-CLOS
'86801'	'234 '	'Crush injury'	ADRENAL GLAND INJURY-CL
'86802'	'234 '	'Crush injury'	BILIARY TRACT INJURY-CL
'86803'	'234 '	'Crush injury'	PERITONEUM INJURY-CLOSED
'86804'	'234 '	'Crush injury'	RETROPERITONEUM INJ-CL
'86809'	'234 '	'Crush injury'	INTRA-ABDOM INJ NEC-CLOS
'86810'	'234 '	'Crush injury'	INTRA-ABDOM INJ NOS-OPEN
'86811'	'234 '	'Crush injury'	ADRENAL GLAND INJURY-OPN
'86812'	'234 '	'Crush injury'	BILIARY TRACT INJURY-OPN
'86813'	'234 '	'Crush injury'	PERITONEUM INJURY-OPEN
'86814'	'234 '	'Crush injury'	RETROPERITONEUM INJ-OPEN
'86819'	'234 '	'Crush injury'	INTRA-ABDOM INJ NEC-OPEN
'8690 '	'234 '	'Crush injury'	INTERNAL INJ NOS-CLOSED
'8691 '	'234 '	'Crush injury'	INTERNAL INJURY NOS-OPEN
'90000'	'234 '	'Crush injury'	INJUR CAROTID ARTERY NOS
'90001'	'234 '	'Crush injury'	INJ COMMON CAROTID ARTER
'90002'	'234 '	'Crush injury'	INJ EXTERNAL CAROTID ART
'90003'	'234 '	'Crush injury'	INJ INTERNAL CAROTID ART

'9001 '	'234 '	'Crush injury'	INJ INTERNL JUGULAR VEIN
'90081'	'234 '	'Crush injury'	INJ EXTERN JUGULAR VEIN
'90082'	'234 '	'Crush injury'	INJ MLT HEAD/NECK VESSEL
'90089'	'234 '	'Crush injury'	INJ HEAD/NECK VESSEL NEC
'9009 '	'234 '	'Crush injury'	INJ HEAD/NECK VESSEL NOS
'9010 '	'234 '	'Crush injury'	INJURY THORACIC AORTA
'9011 '	'234 '	'Crush injury'	INJ INNOMIN/SUBCLAV ART
'9012 '	'234 '	'Crush injury'	INJ SUPERIOR VENA CAVA
'9013 '	'234 '	'Crush injury'	INJ INNOMIN/SUBCLAV VEIN
'90140'	'234 '	'Crush injury'	INJ PULMONARY VESSEL NOS
'90141'	'234 '	'Crush injury'	INJURY PULMONARY ARTERY
'90142'	'234 '	'Crush injury'	INJURY PULMONARY VEIN
'90181'	'234 '	'Crush injury'	INJ INTERCOSTAL ART/VEIN
'90182'	'234 '	'Crush injury'	INJ INT MAMMARY ART/VEIN
'90183'	'234 '	'Crush injury'	INJ MULT THORACIC VESSEL
'90189'	'234 '	'Crush injury'	INJ THORACIC VESSEL NEC
'9019 '	'234 '	'Crush injury'	INJ THORACIC VESSEL NOS
'9020 '	'234 '	'Crush injury'	INJURY ABDOMINAL AORTA
'90210'	'234 '	'Crush injury'	INJ INFER VENA CAVA NOS
'90211'	'234 '	'Crush injury'	INJURY HEPATIC VEINS
'90219'	'234 '	'Crush injury'	INJ INFER VENA CAVA NEC
'90220'	'234 '	'Crush injury'	INJ CELIAC/MESEN ART NOS
'90221'	'234 '	'Crush injury'	INJURY GASTRIC ARTERY
'90222'	'234 '	'Crush injury'	INJURY HEPATIC ARTERY
'90223'	'234 '	'Crush injury'	INJURY SPLENIC ARTERY
'90224'	'234 '	'Crush injury'	INJURY CELIAC AXIS NEC
'90225'	'234 '	'Crush injury'	INJ SUPER MESENTERIC ART
'90226'	'234 '	'Crush injury'	INJ BRNCH SUP MESENT ART
'90227'	'234 '	'Crush injury'	INJ INFER MESENTERIC ART
'90229'	'234 '	'Crush injury'	INJ MESENTERIC VESS NEC
'90231'	'234 '	'Crush injury'	INJ SUPERIOR MESENT VEIN
'90232'	'234 '	'Crush injury'	INJ INFERIOR MESENT VEIN
'90233'	'234 '	'Crush injury'	INJURY PORTAL VEIN
'90234'	'234 '	'Crush injury'	INJURY SPLENIC VEIN
'90239'	'234 '	'Crush injury'	INJ PORT/SPLEN VESS NEC
'90240'	'234 '	'Crush injury'	INJURY RENAL VESSEL NOS
'90241'	'234 '	'Crush injury'	INJURY RENAL ARTERY
'90242'	'234 '	'Crush injury'	INJURY RENAL VEIN
'90249'	'234 '	'Crush injury'	INJURY RENAL VESSEL NEC
'90250'	'234 '	'Crush injury'	INJURY ILIAC VESSEL NOS

'90251'	'234 '	'Crush injury'	INJ HYPOGASTRIC ARTERY
'90252'	'234 '	'Crush injury'	INJURY HYPOGASTRIC VEIN
'90253'	'234 '	'Crush injury'	INJURY ILIAC ARTERY
'90254'	'234 '	'Crush injury'	INJURY ILIAC VEIN
'90255'	'234 '	'Crush injury'	INJURY UTERINE ARTERY
'90256'	'234 '	'Crush injury'	INJURY UTERINE VEIN
'90259'	'234 '	'Crush injury'	INJURY ILIAC VESSEL NEC
'90281'	'234 '	'Crush injury'	INJURY OVARIAN ARTERY
'90282'	'234 '	'Crush injury'	INJURY OVARIAN VEIN
'90287'	'234 '	'Crush injury'	INJ MULT ABD/PELV VESSEL
'90289'	'234 '	'Crush injury'	INJ ABDOMINAL VESSEL NEC
'9029 '	'234 '	'Crush injury'	INJ ABDOMINAL VESSEL NOS
'90300'	'234 '	'Crush injury'	INJ AXILLARY VESSEL NOS
'90301'	'234 '	'Crush injury'	INJURY AXILLARY ARTERY
'90302'	'234 '	'Crush injury'	INJURY AXILLARY VEIN
'9031 '	'234 '	'Crush injury'	INJURY BRACHIAL VESSELS
'9032 '	'234 '	'Crush injury'	INJURY RADIAL VESSELS
'9033 '	'234 '	'Crush injury'	INJURY ULNAR VESSELS
'9034 '	'234 '	'Crush injury'	INJURY PALMAR ARTERY
'9035 '	'234 '	'Crush injury'	INJURY FINGER VESSELS
'9038 '	'234 '	'Crush injury'	INJURY ARM VESSELS NEC
'9039 '	'234 '	'Crush injury'	INJURY ARM VESSEL NOS
'9040 '	'234 '	'Crush injury'	INJ COMMON FEMORAL ARTER
'9041 '	'234 '	'Crush injury'	INJ SUPERFIC FEMORAL ART
'9042 '	'234 '	'Crush injury'	INJURY FEMORAL VEIN
'9043 '	'234 '	'Crush injury'	INJURY SAPHENOUS VEIN
'90440'	'234 '	'Crush injury'	INJ POPLITEAL VESSEL NOS
'90441'	'234 '	'Crush injury'	INJURY POPLITEAL ARTERY
'90442'	'234 '	'Crush injury'	INJURY POPLITEAL VEIN
'90450'	'234 '	'Crush injury'	INJURY TIBIAL VESSEL NOS
'90451'	'234 '	'Crush injury'	INJ ANTER TIBIAL ARTERY
'90452'	'234 '	'Crush injury'	INJ ANTERIOR TIBIAL VEIN
'90453'	'234 '	'Crush injury'	INJ POST TIBIAL ARTERY
'90454'	'234 '	'Crush injury'	INJ POST TIBIAL VEIN
'9046 '	'234 '	'Crush injury'	INJ DEEP PLANTAR VESSEL
'9047 '	'234 '	'Crush injury'	INJURY LEG VESSELS NEC
'9048 '	'234 '	'Crush injury'	INJURY LEG VESSEL NOS
'9049 '	'234 '	'Crush injury'	BLOOD VESSEL INJURY NOS
'9064 '	'234 '	'Crush injury'	LATE EFFECT OF CRUSHING
'9080 '	'234 '	'Crush injury'	LATE EFF INT INJUR CHEST

'9081 '	'234 '	'Crush injury'	LATE EFF INT INJ ABDOMEN
'9082 '	'234 '	'Crush injury'	LATE EFF INT INJURY NEC
'9083 '	'234 '	'Crush injury'	LATE EFF INJ PERIPH VESS
'9084 '	'234 '	'Crush injury'	LT EFF INJ THOR/ABD VESS
'925 '	'234 '	'Crush injury'	CRUSH INJ FACE/SCALP/NCK (End 1993)
'9251 '	'234 '	'Crush injury'	CRUSH INJ FACE/SCALP (Begin 1993)
'9252 '	'234 '	'Crush injury'	CRUSH INJ NECK (Begin 1993)
'9260 '	'234 '	'Crush injury'	CRUSH INJ EXT GENITALIA
'92611'	'234 '	'Crush injury'	CRUSHING INJURY BACK
'92612'	'234 '	'Crush injury'	CRUSHING INJURY BUTTOCK
'92619'	'234 '	'Crush injury'	CRUSHING INJ TRUNK NEC
'9268 '	'234 '	'Crush injury'	MULT CRUSHING INJ TRUNK
'9269 '	'234 '	'Crush injury'	CRUSHING INJ TRUNK NOS
'92700'	'234 '	'Crush injury'	CRUSH INJ SHOULDER REG
'92701'	'234 '	'Crush injury'	CRUSH INJ SCAPUL REGION
'92702'	'234 '	'Crush injury'	CRUSH INJ AXILLARY REG
'92703'	'234 '	'Crush injury'	CRUSHING INJ UPPER ARM
'92709'	'234 '	'Crush injury'	CRUSH INJ SHOULDER & ARM
'92710'	'234 '	'Crush injury'	CRUSHING INJURY FOREARM
'92711'	'234 '	'Crush injury'	CRUSHING INJURY ELBOW
'92720'	'234 '	'Crush injury'	CRUSHING INJURY OF HAND
'92721'	'234 '	'Crush injury'	CRUSHING INJURY OF WRIST
'9273 '	'234 '	'Crush injury'	CRUSHING INJURY FINGER
'9278 '	'234 '	'Crush injury'	MULT CRUSHING INJURY ARM
'9279 '	'234 '	'Crush injury'	CRUSHING INJURY ARM NOS
'92800'	'234 '	'Crush injury'	CRUSHING INJURY THIGH
'92801'	'234 '	'Crush injury'	CRUSHING INJURY HIP
'92810'	'234 '	'Crush injury'	CRUSHING INJ LOWER LEG
'92811'	'234 '	'Crush injury'	CRUSHING INJURY KNEE
'92820'	'234 '	'Crush injury'	CRUSHING INJURY FOOT
'92821'	'234 '	'Crush injury'	CRUSHING INJURY ANKLE
'9283 '	'234 '	'Crush injury'	CRUSHING INJURY TOE
'9288 '	'234 '	'Crush injury'	MULT CRUSHING INJURY LEG
'9289 '	'234 '	'Crush injury'	CRUSHING INJURY LEG NOS
'9290 '	'234 '	'Crush injury'	CRUSH INJ MULT SITE NEC
'9299 '	'234 '	'Crush injury'	CRUSHING INJURY NOS
'8700 '	'235 '	'Opn wnd head'	LAC EYELID SKN/PERIOCULR
'8701 '	'235 '	'Opn wnd head'	FULL-THICKNES LAC EYELID
'8702 '	'235 '	'Opn wnd head'	LAC EYELID INV LACRM PAS
'8703 '	'235 '	'Opn wnd head'	PENETR WND ORBIT W/O FB

'8704 '	'235 '	'Opn wnd head'	PENETRAT WND ORBIT W FB
'8708 '	'235 '	'Opn wnd head'	OPN WND OCULAR ADNEX NEC
'8709 '	'235 '	'Opn wnd head'	OPN WND OCULAR ADNEX NOS
'8710 '	'235 '	'Opn wnd head'	OCULAR LAC W/O PROLAPSE
'8711 '	'235 '	'Opn wnd head'	OCULAR LACERA W PROLAPSE
'8712 '	'235 '	'Opn wnd head'	RUPTURE EYE W TISSU LOSS
'8713 '	'235 '	'Opn wnd head'	AVULSION OF EYE
'8714 '	'235 '	'Opn wnd head'	LACERATION OF EYE NOS
'8715 '	'235 '	'Opn wnd head'	PENETRAT MAGNET FB EYE
'8716 '	'235 '	'Opn wnd head'	PENETRAT FB NEC EYE
'8717 '	'235 '	'Opn wnd head'	OCULAR PENETRATION NOS
'8719 '	'235 '	'Opn wnd head'	OPN WOUND OF EYEBALL NOS
'87200'	'235 '	'Opn wnd head'	OPN WOUND EXTERN EAR NOS
'87201'	'235 '	'Opn wnd head'	OPEN WOUND OF AURICLE
'87202'	'235 '	'Opn wnd head'	OPN WOUND AUDITORY CANAL
'87210'	'235 '	'Opn wnd head'	OPN WND EX EAR NOS-COMPL
'87211'	'235 '	'Opn wnd head'	OPEN WOUND AURICLE-COMPL
'87212'	'235 '	'Opn wnd head'	OPEN WND AUD CANAL-COMPL
'87261'	'235 '	'Opn wnd head'	OPEN WOUND OF EAR DRUM
'87262'	'235 '	'Opn wnd head'	OPEN WOUND OF OSSICLES
'87263'	'235 '	'Opn wnd head'	OPEN WND EUSTACHIAN TUBE
'87264'	'235 '	'Opn wnd head'	OPEN WOUND OF COCHLEA
'87269'	'235 '	'Opn wnd head'	OPEN WOUND OF EAR NEC
'87271'	'235 '	'Opn wnd head'	OPEN WND EAR DRUM-COMPL
'87272'	'235 '	'Opn wnd head'	OPEN WND OSSICLES-COMPL
'87273'	'235 '	'Opn wnd head'	OPN WND EUSTACH TB-COMPL
'87274'	'235 '	'Opn wnd head'	OPEN WOUND COCHLEA-COMPL
'87279'	'235 '	'Opn wnd head'	OPEN WOUND EAR NEC-COMPL
'8728 '	'235 '	'Opn wnd head'	OPEN WOUND OF EAR NOS
'8729 '	'235 '	'Opn wnd head'	OPEN WOUND EAR NOS-COMPL
'8730 '	'235 '	'Opn wnd head'	OPEN WOUND OF SCALP
'8731 '	'235 '	'Opn wnd head'	OPEN WOUND SCALP-COMPL
'87320'	'235 '	'Opn wnd head'	OPEN WOUND OF NOSE NOS
'87321'	'235 '	'Opn wnd head'	OPEN WOUND NASAL SEPTUM
'87322'	'235 '	'Opn wnd head'	OPEN WOUND NASAL CAVITY
'87323'	'235 '	'Opn wnd head'	OPEN WOUND NASAL SINUS
'87329'	'235 '	'Opn wnd head'	MULT OPEN WOUND NOSE
'87330'	'235 '	'Opn wnd head'	OPEN WND NOSE NOS-COMPL
'87331'	'235 '	'Opn wnd head'	OPN WND NAS SEPTUM-COMPL
'87332'	'235 '	'Opn wnd head'	OPEN WND NASAL CAV-COMPL

'87333'	'235 '	'Opn wnd head'	OPEN WND NAS SINUS-COMPL
'87339'	'235 '	'Opn wnd head'	MULT OPEN WND NOSE-COMPL
'87340'	'235 '	'Opn wnd head'	OPEN WOUND OF FACE NOS
'87341'	'235 '	'Opn wnd head'	OPEN WOUND OF CHEEK
'87342'	'235 '	'Opn wnd head'	OPEN WOUND OF FOREHEAD
'87343'	'235 '	'Opn wnd head'	OPEN WOUND OF LIP
'87344'	'235 '	'Opn wnd head'	OPEN WOUND OF JAW
'87349'	'235 '	'Opn wnd head'	OPEN WOUND OF FACE NEC
'87350'	'235 '	'Opn wnd head'	OPEN WND FACE NOS-COMPL
'87351'	'235 '	'Opn wnd head'	OPEN WOUND CHEEK-COMPL
'87352'	'235 '	'Opn wnd head'	OPEN WND FOREHEAD-COMPL
'87353'	'235 '	'Opn wnd head'	OPEN WOUND LIP-COMPLICAT
'87354'	'235 '	'Opn wnd head'	OPEN WOUND JAW-COMPLICAT
'87359'	'235 '	'Opn wnd head'	OPEN WND FACE NEC-COMPL
'87360'	'235 '	'Opn wnd head'	OPEN WOUND OF MOUTH NOS
'87361'	'235 '	'Opn wnd head'	OPEN WOUND BUCCAL MUCOSA
'87362'	'235 '	'Opn wnd head'	OPEN WOUND OF GUM
'87363'	'235 '	'Opn wnd head'	BROKEN TOOTH
'87364'	'235 '	'Opn wnd head'	OPN WND TONGUE/MOUTH FLR
'87365'	'235 '	'Opn wnd head'	OPEN WOUND OF PALATE
'87369'	'235 '	'Opn wnd head'	OPEN WOUND MOUTH NEC
'87370'	'235 '	'Opn wnd head'	OPEN WND MOUTH NOS-COMPL
'87371'	'235 '	'Opn wnd head'	OPN WND BUC MUCOSA-COMPL
'87372'	'235 '	'Opn wnd head'	OPEN WOUND GUM-COMPL
'87373'	'235 '	'Opn wnd head'	BROKEN TOOTH-COMPLICATED
'87374'	'235 '	'Opn wnd head'	OPEN WOUND TONGUE-COMPL
'87375'	'235 '	'Opn wnd head'	OPEN WOUND PALATE-COMPL
'87379'	'235 '	'Opn wnd head'	OPEN WND MOUTH NOS-COMPL
'8738 '	'235 '	'Opn wnd head'	OPEN WOUND OF HEAD NEC
'8739 '	'235 '	'Opn wnd head'	OPEN WND HEAD NEC-COMPL
'87400'	'235 '	'Opn wnd head'	OPN WND LARYNX W TRACHEA
'87401'	'235 '	'Opn wnd head'	OPEN WOUND OF LARYNX
'87402'	'235 '	'Opn wnd head'	OPEN WOUND OF TRACHEA
'87410'	'235 '	'Opn wnd head'	OPN WND LARY W TRAC-COMP
'87411'	'235 '	'Opn wnd head'	OPEN WOUND LARYNX-COMPL
'87412'	'235 '	'Opn wnd head'	OPEN WOUND TRACHEA-COMPL
'8742 '	'235 '	'Opn wnd head'	OPEN WOUND THYROID GLAND
'8743 '	'235 '	'Opn wnd head'	OPEN WOUND THYROID-COMPL
'8744 '	'235 '	'Opn wnd head'	OPEN WOUND OF PHARYNX
'8745 '	'235 '	'Opn wnd head'	OPEN WOUND PHARYNX-COMPL

'8748 '	'235 '	'Opn wnd head'	OPEN WOUND OF NECK NEC
'8749 '	'235 '	'Opn wnd head'	OPN WOUND NECK NEC-COMPL
'8750 '	'235 '	'Opn wnd head'	OPEN WOUND OF CHEST
'8751 '	'235 '	'Opn wnd head'	OPEN WOUND CHEST-COMPL
'8760 '	'235 '	'Opn wnd head'	OPEN WOUND OF BACK
'8761 '	'235 '	'Opn wnd head'	OPEN WOUND BACK-COMPL
'8770 '	'235 '	'Opn wnd head'	OPEN WOUND OF BUTTOCK
'8771 '	'235 '	'Opn wnd head'	OPEN WOUND BUTTOCK-COMPL
'8780 '	'235 '	'Opn wnd head'	OPEN WOUND OF PENIS
'8781 '	'235 '	'Opn wnd head'	OPEN WOUND PENIS-COMPL
'8782 '	'235 '	'Opn wnd head'	OPN WOUND SCROTUM/TESTES
'8783 '	'235 '	'Opn wnd head'	OPN WND SCROT/TEST-COMPL
'8784 '	'235 '	'Opn wnd head'	OPEN WOUND OF VULVA
'8785 '	'235 '	'Opn wnd head'	OPEN WOUND VULVA-COMPL
'8786 '	'235 '	'Opn wnd head'	OPEN WOUND OF VAGINA
'8787 '	'235 '	'Opn wnd head'	OPEN WOUND VAGINA-COMPL
'8788 '	'235 '	'Opn wnd head'	OPEN WOUND GENITAL NEC
'8789 '	'235 '	'Opn wnd head'	OPN WND GENITAL NEC-COMP
'8790 '	'235 '	'Opn wnd head'	OPEN WOUND OF BREAST
'8791 '	'235 '	'Opn wnd head'	OPEN WOUND BREAST-COMPL
'8792 '	'235 '	'Opn wnd head'	OPN WND ANTERIOR ABDOMEN
'8793 '	'235 '	'Opn wnd head'	OPN WND ANT ABDOMEN-COMP
'8794 '	'235 '	'Opn wnd head'	OPN WND LATERAL ABDOMEN
'8795 '	'235 '	'Opn wnd head'	OPN WND LAT ABDOMEN-COMP
'8796 '	'235 '	'Opn wnd head'	OPEN WOUND OF TRUNK NEC
'8797 '	'235 '	'Opn wnd head'	OPEN WND TRUNK NEC-COMPL
'8798 '	'235 '	'Opn wnd head'	OPEN WOUND SITE NOS
'8799 '	'235 '	'Opn wnd head'	OPN WOUND SITE NOS-COMPL
'9060 '	'235 '	'Opn wnd head'	LT EFF OPN WND HEAD/TRNK
'88000'	'236 '	'Opn wnd extr'	OPEN WOUND OF SHOULDER
'88001'	'236 '	'Opn wnd extr'	OPEN WOUND OF SCAPULA
'88002'	'236 '	'Opn wnd extr'	OPEN WOUND OF AXILLA
'88003'	'236 '	'Opn wnd extr'	OPEN WOUND OF UPPER ARM
'88009'	'236 '	'Opn wnd extr'	MULT OPEN WOUND SHOULDER
'88010'	'236 '	'Opn wnd extr'	OPEN WND SHOULDER-COMPL
'88011'	'236 '	'Opn wnd extr'	OPEN WOUND SCAPULA-COMPL
'88012'	'236 '	'Opn wnd extr'	OPEN WOUND AXILLA-COMPL
'88013'	'236 '	'Opn wnd extr'	OPEN WND UPPER ARM-COMPL
'88019'	'236 '	'Opn wnd extr'	MULT OPN WND SHOULD-COMP
'88020'	'236 '	'Opn wnd extr'	OPN WND SHOULDR W TENDON

'88021'	'236 '	'Opn wnd extr'	OPN WND SCAPULA W TENDON
'88022'	'236 '	'Opn wnd extr'	OPEN WND AXILLA W TENDON
'88023'	'236 '	'Opn wnd extr'	OPEN WND UP ARM W TENDON
'88029'	'236 '	'Opn wnd extr'	MLT OPN WND SHLDR W TEND
'88100'	'236 '	'Opn wnd extr'	OPEN WOUND OF FOREARM
'88101'	'236 '	'Opn wnd extr'	OPEN WOUND OF ELBOW
'88102'	'236 '	'Opn wnd extr'	OPEN WOUND OF WRIST
'88110'	'236 '	'Opn wnd extr'	OPEN WOUND FOREARM-COMPL
'88111'	'236 '	'Opn wnd extr'	OPEN WOUND ELBOW-COMPLIC
'88112'	'236 '	'Opn wnd extr'	OPEN WOUND WRIST-COMPLIC
'88120'	'236 '	'Opn wnd extr'	OPEN WND FOREARM W TENDN
'88121'	'236 '	'Opn wnd extr'	OPN WOUND ELBOW W TENDON
'88122'	'236 '	'Opn wnd extr'	OPN WOUND WRIST W TENDON
'8820 '	'236 '	'Opn wnd extr'	OPEN WOUND OF HAND
'8821 '	'236 '	'Opn wnd extr'	OPN WOUND HAND-COMPLICAT
'8822 '	'236 '	'Opn wnd extr'	OPEN WOUND HAND W TENDON
'8830 '	'236 '	'Opn wnd extr'	OPEN WOUND OF FINGER
'8831 '	'236 '	'Opn wnd extr'	OPEN WOUND FINGER-COMPL
'8832 '	'236 '	'Opn wnd extr'	OPEN WND FINGER W TENDON
'8840 '	'236 '	'Opn wnd extr'	OPEN WOUND ARM MULT/NOS
'8841 '	'236 '	'Opn wnd extr'	OPEN WOUND ARM NOS-COMPL
'8842 '	'236 '	'Opn wnd extr'	OPN WND ARM NOS W TENDON
'8850 '	'236 '	'Opn wnd extr'	AMPUTATION THUMB
'8851 '	'236 '	'Opn wnd extr'	AMPUTATION THUMB-COMPL
'8860 '	'236 '	'Opn wnd extr'	AMPUTATION FINGER
'8861 '	'236 '	'Opn wnd extr'	AMPUTATION FINGER-COMPL
'8870 '	'236 '	'Opn wnd extr'	AMPUT BELOW ELB- UNILAT
'8871 '	'236 '	'Opn wnd extr'	AMP BELOW ELB- UNIL-COMP
'8872 '	'236 '	'Opn wnd extr'	AMPUT ABV ELBOW- UNILAT
'8873 '	'236 '	'Opn wnd extr'	AMPUT ABV ELB- UNIL-COMP
'8874 '	'236 '	'Opn wnd extr'	AMPUTAT ARM- UNILAT NOS
'8875 '	'236 '	'Opn wnd extr'	AMPUT ARM- UNIL NOS-COMP
'8876 '	'236 '	'Opn wnd extr'	AMPUTATION ARM- BILAT
'8877 '	'236 '	'Opn wnd extr'	AMPUTAT ARM- BILAT-COMPL
'8900 '	'236 '	'Opn wnd extr'	OPEN WOUND OF HIP/THIGH
'8901 '	'236 '	'Opn wnd extr'	OPEN WND HIP/THIGH-COMPL
'8902 '	'236 '	'Opn wnd extr'	OPN WND HIP/THIGH W TEND
'8910 '	'236 '	'Opn wnd extr'	OPEN WND KNEE/LEG/ANKLE
'8911 '	'236 '	'Opn wnd extr'	OPEN WND KNEE/LEG-COMPL
'8912 '	'236 '	'Opn wnd extr'	OPN WND KNEE/LEG W TENDN

'8920 '	'236 '	'Opn wnd extr'	OPEN WOUND OF FOOT
'8921 '	'236 '	'Opn wnd extr'	OPEN WOUND FOOT-COMPL
'8922 '	'236 '	'Opn wnd extr'	OPEN WOUND FOOT W TENDON
'8930 '	'236 '	'Opn wnd extr'	OPEN WOUND OF TOE
'8931 '	'236 '	'Opn wnd extr'	OPEN WOUND TOE-COMPL
'8932 '	'236 '	'Opn wnd extr'	OPEN WOUND TOE W TENDON
'8940 '	'236 '	'Opn wnd extr'	OPEN WOUND OF LEG NEC
'8941 '	'236 '	'Opn wnd extr'	OPEN WOUND LEG NEC-COMPL
'8942 '	'236 '	'Opn wnd extr'	OPN WND LEG NEC W TENDON
'8950 '	'236 '	'Opn wnd extr'	AMPUTATION TOE
'8951 '	'236 '	'Opn wnd extr'	AMPUTATION TOE-COMPLICAT
'8960 '	'236 '	'Opn wnd extr'	AMPUTATION FOOT- UNILAT
'8961 '	'236 '	'Opn wnd extr'	AMPUT FOOT- UNILAT-COMPL
'8962 '	'236 '	'Opn wnd extr'	AMPUTATION FOOT- BILAT
'8963 '	'236 '	'Opn wnd extr'	AMPUTAT FOOT- BILAT-COMP
'8970 '	'236 '	'Opn wnd extr'	AMPUT BELOW KNEE- UNILAT
'8971 '	'236 '	'Opn wnd extr'	AMPUTAT BK- UNILAT-COMPL
'8972 '	'236 '	'Opn wnd extr'	AMPUT ABOVE KNEE- UNILAT
'8973 '	'236 '	'Opn wnd extr'	AMPUT ABV KN- UNIL-COMPL
'8974 '	'236 '	'Opn wnd extr'	AMPUTAT LEG- UNILAT NOS
'8975 '	'236 '	'Opn wnd extr'	AMPUT LEG- UNIL NOS-COMP
'8976 '	'236 '	'Opn wnd extr'	AMPUTATION LEG- BILAT
'8977 '	'236 '	'Opn wnd extr'	AMPUTAT LEG- BILAT-COMPL
'9058 '	'236 '	'Opn wnd extr'	LATE EFFEC TENDON INJURY
'9059 '	'236 '	'Opn wnd extr'	LATE EFF TRAUMAT AMPUTAT
'9061 '	'236 '	'Opn wnd extr'	LATE EFF OPEN WND EXTREM
'27950'	'237 '	'Complic devi'	GRAFT-VERSUS-HOST NOS (Begin 2008)
'27951'	'237 '	'Complic devi'	AC GRAFT-VERSUS-HOST DIS (Begin 2008)
'27952'	'237 '	'Complic devi'	CHRONC GRAFT-VS-HOST DIS (Begin 2008)
'27953'	'237 '	'Complic devi'	AC ON CHRN GRFT-VS-HOST (Begin 2008)
'41402'	'237 '	'Complic devi'	CORONARY ATHERO AUTOLOG VEIN (Begin 1994)
'41403'	'237 '	'Complic devi'	CORONARY ATHERO NONAUTOL BYPASS (Begin 1994)
'41404'	'237 '	'Complic devi'	ATHERO ART BYPAS GFT (Begin 1996)
'41405'	'237 '	'Complic devi'	ATHERO BYPAS GFT NOS (Begin 1996)
'41407'	'237 '	'Complic devi'	CORONARY ATHEROSCLEROSIS- OF BYPASS GRAFT (AR (Begin 2003)
'44030'	'237 '	'Complic devi'	ATHEROSCLER OF GRAFT NOS (Begin 1994)
'44031'	'237 '	'Complic devi'	ATHEROSCLER OF AUTOL VEIN GRAFT (Begin 1994)
'44032'	'237 '	'Complic devi'	ATHEROSCLER OF NONAUTOL GRAFT (Begin 1994)
'56960'	'237 '	'Complic devi'	COLOSTOMY COMPL NOS (Begin 1995)
'56961'	'237 '	'Complic devi'	COLOSTOMY INFECTION (Begin 1995)

'56969'	'237 '	'Complic devi'	OTH COLOSTOMY COMPLIC (Begin 1995)
'99600'	'237 '	'Complic devi'	MALFUNC CARD DEV/GRF NOS
'99601'	'237 '	'Complic devi'	MALFUNC CARDIAC PACEMAKE
'99602'	'237 '	'Complic devi'	MALFUNC PROSTH HRT VALVE
'99603'	'237 '	'Complic devi'	MALFUNC CORON BYPASS GRF
'99604'	'237 '	'Complic devi'	COMPLIC IMPLANT CARD DEFIB (Begin 1994)
'99609'	'237 '	'Complic devi'	MALFUNC CARD DEV/GRF NEC
'9961 '	'237 '	'Complic devi'	MALFUNC VASC DEVICE/GRAF
'9962 '	'237 '	'Complic devi'	MALFUN NEURO DEVICE/GRAF
'99630'	'237 '	'Complic devi'	MALFUNC GU DEV/GRAFT NOS
'99631'	'237 '	'Complic devi'	MALFUNC URETHRAL CATH
'99632'	'237 '	'Complic devi'	MALFUNCTION IUD
'99639'	'237 '	'Complic devi'	MALFUNC GU DEV/GRAFT NEC
'9964 '	'237 '	'Complic devi'	MALF INT ORTHPED DEV/GRF (End 2005)
'99640'	'237 '	'Complic devi'	CMP INT ORTH DEV/GFT NOS (Begin 2005)
'99641'	'237 '	'Complic devi'	MECH LOOSENING PROS JT (Begin 2005)
'99642'	'237 '	'Complic devi'	DISLOCATE PROSTHETIC JT (Begin 2005)
'99643'	'237 '	'Complic devi'	PROSTHTC JT IMPLANT FAIL (Begin 2005)
'99644'	'237 '	'Complic devi'	PERIPROSTHETC FX-PROS JT (Begin 2005)
'99645'	'237 '	'Complic devi'	PERIPROSTHETC OSTEOLYSIS (Begin 2005)
'99646'	'237 '	'Complic devi'	ARTICULAR WEAR PROSTH JT (Begin 2005)
'99647'	'237 '	'Complic devi'	MECH COM PROS JT IMPLANT (Begin 2005)
'99649'	'237 '	'Complic devi'	MECH COM ORTH DEV NEC (Begin 2005)
'99651'	'237 '	'Complic devi'	CORNEAL GRFT MALFUNCTION (Begin 1987)
'99652'	'237 '	'Complic devi'	OTH TISSUE GRAFT MALFUNC (Begin 1987)
'99653'	'237 '	'Complic devi'	LENS PROSTHESIS MALFUNC (Begin 1987)
'99654'	'237 '	'Complic devi'	BREAST PROSTH MALFUNC (Begin 1987)
'99655'	'237 '	'Complic devi'	MECH COMPL ARTIF SKIN (Begin 1998)
'99656'	'237 '	'Complic devi'	MECH COMPL PERITON DIALY (Begin 1998)
'99657'	'237 '	'Complic devi'	COMPLICATION- DUE TO INSULIN PUMP (Begin 2003)
'99659'	'237 '	'Complic devi'	MALFUNC OTH DEVICE/GRAFT (Begin 1987)
'9966 '	'237 '	'Complic devi'	INFEC/INFLAM-DEVIC/GRAFT (Begin 1980, End 1989)
'99660'	'237 '	'Complic devi'	REACTION-UNSP DEVIC/GRFT (Begin 1989)
'99661'	'237 '	'Complic devi'	REACT-CARDIAC DEV/GRAFT (Begin 1989)
'99662'	'237 '	'Complic devi'	REACT-OTH VASC DEV/GRAFT (Begin 1989)
'99663'	'237 '	'Complic devi'	REACT-NERV SYS DEV/GRAFT (Begin 1989)
'99664'	'237 '	'Complic devi'	REACT-INDWELL URIN CATH (Begin 1989)
'99665'	'237 '	'Complic devi'	REACT-OTH GENITOURIN DEV (Begin 1989)
'99666'	'237 '	'Complic devi'	REACT-INTER JOINT PROST (Begin 1989)
'99667'	'237 '	'Complic devi'	REACT-OTH INT ORTHO DEV (Begin 1989)

'99668'	'237 '	'Complic devi'	INFXN PERITON DIALY CATHET (Begin 1998)
'99669'	'237 '	'Complic devi'	REACT-INT PROS DEVIC NEC (Begin 1989)
'9967 '	'237 '	'Complic devi'	COMPLIC DEVICE/GRAFT NEC (Begin 1980, End 1989)
'99670'	'237 '	'Complic devi'	COMP-UNSP DEVICE/GRAFT (Begin 1989)
'99671'	'237 '	'Complic devi'	COMP-HEART VALVE PROSTH (Begin 1989)
'99672'	'237 '	'Complic devi'	COMP-OTH CARDIAC DEVICE (Begin 1989)
'99673'	'237 '	'Complic devi'	COMP-REN DIALYS DEV/GRFT (Begin 1989)
'99674'	'237 '	'Complic devi'	COMP-OTH VASC DEV/GRAFT (Begin 1989)
'99675'	'237 '	'Complic devi'	COMP-NERV SYS DEV/GRAFT (Begin 1989)
'99676'	'237 '	'Complic devi'	COMP-GENITOURIN DEV/GRFT (Begin 1989)
'99677'	'237 '	'Complic devi'	COMP-INTERNAL JOINT PROS (Begin 1989)
'99678'	'237 '	'Complic devi'	COMP-OTH INT ORTHO DEVIC (Begin 1989)
'99679'	'237 '	'Complic devi'	COMP-INT PROST DEVIC NEC (Begin 1989)
'99680'	'237 '	'Complic devi'	COMP ORGAN TRANSPLNT NOS (Begin 1987)
'99681'	'237 '	'Complic devi'	COMPL KIDNEY TRANSPLANT (Begin 1987)
'99682'	'237 '	'Complic devi'	COMPL LIVER TRANSPLANT (Begin 1987)
'99683'	'237 '	'Complic devi'	COMPL HEART TRANSPLANT (Begin 1987)
'99684'	'237 '	'Complic devi'	COMPL LUNG TRANSPLANT (Begin 1987)
'99685'	'237 '	'Complic devi'	COMPL MARROW TRANSPLANT (Begin 1990)
'99686'	'237 '	'Complic devi'	COMPL PANCREAS TRANSPLNT (Begin 1987)
'99687'	'237 '	'Complic devi'	COMPL INTESTINE TRANSPNT (Begin 2000)
'99689'	'237 '	'Complic devi'	COMP OTH ORGAN TRANSPLNT (Begin 1987)
'99690'	'237 '	'Complic devi'	COMP REATTACH EXTREM NOS
'99691'	'237 '	'Complic devi'	COMPL REATTACHED FOREARM
'99692'	'237 '	'Complic devi'	COMPL REATTACHED HAND
'99693'	'237 '	'Complic devi'	COMPL REATTACHED FINGER
'99694'	'237 '	'Complic devi'	COMPL REATTACHED ARM NEC
'99695'	'237 '	'Complic devi'	COMPL REATTACHED FOOT
'99696'	'237 '	'Complic devi'	COMPL REATTACHED LEG NEC
'99699'	'237 '	'Complic devi'	COMPL REATTACH PART NEC
'99931'	'237 '	'Complic devi'	INFECT D/T CENT VEN CATH (Begin 2007)
'27783'	'238 '	'Complic proc'	IATROGENIC CARNITINE DEFICIENCY (Begin 2003)
'27788'	'238 '	'Complic proc'	Tumor lysis syndrome (Begin 2009)
'2853 '	'238 '	'Complic proc'	Anemia d/t antineo chemo (Begin 2009)
'3490 '	'238 '	'Complic proc'	LUMBAR PUNCTURE REACTION
'3491 '	'238 '	'Complic proc'	COMPLICATION CNS DEVICE
'34931'	'238 '	'Complic proc'	ACCID PUNC/OP LAC DURA (Begin 2008)
'41511'	'238 '	'Complic proc'	IATROGENIC PULM EMBOL INFARCT (Begin 1995)
'4294 '	'238 '	'Complic proc'	HRT DIS POSTCARDIAC SURG
'4582 '	'238 '	'Complic proc'	IATROGENIC HYPOTENSION (Begin 1995, End 2003)

'45821'	'238 '	'Complic proc'	HYPOTENSION OF HEMODIALYSIS (Begin 2003)
'45829'	'238 '	'Complic proc'	OTHER IATROGENIC HYPOTENSION (Begin 2003)
'5121 '	'238 '	'Complic proc'	IATROGENIC PNEUMOTHORAX (Begin 1994)
'5187 '	'238 '	'Complic proc'	TRANSFSN REL AC LUNG INJ (Begin 2006)
'5190 '	'238 '	'Complic proc'	TRACHEOSTOMY COMPLIC (End 1998)
'51900'	'238 '	'Complic proc'	TRACHEOST COMPL UNSP (Begin 1998)
'51901'	'238 '	'Complic proc'	TRACHEOST INFECTN (Begin 1998)
'51902'	'238 '	'Complic proc'	TRACHEOST MECH COMPL (Begin 1998)
'51909'	'238 '	'Complic proc'	TRACHEOST COMPL OTH (Begin 1998)
'53086'	'238 '	'Complic proc'	ESOPHAGOSTOMY INFECTION (Begin 2004)
'53087'	'238 '	'Complic proc'	MECH COMP ESOPHAGOSTOMY (Begin 2004)
'53640'	'238 '	'Complic proc'	GASTROST COMPL UNSP (Begin 1998)
'53641'	'238 '	'Complic proc'	GASTROST INFECTN (Begin 1998)
'53642'	'238 '	'Complic proc'	GASTROST MECH COMPL (Begin 1998)
'53649'	'238 '	'Complic proc'	GASTROST COMPL OTH (Begin 1998)
'5642 '	'238 '	'Complic proc'	POSTGASTRIC SURGERY SYND
'5643 '	'238 '	'Complic proc'	VOMITING POST-GI SURGERY
'5644 '	'238 '	'Complic proc'	POSTOP GI FUNCT DIS NEC
'5696 '	'238 '	'Complic proc'	ENTEROSTOMY MALFUNCTION (End 1995)
'56962'	'238 '	'Complic proc'	MECH COMPL COLOST ENTEROS (Begin 1998)
'56971'	'238 '	'Complic proc'	Pouchitis (Begin 2009)
'56979'	'238 '	'Complic proc'	Comp intest pouch NEC (Begin 2009)
'5793 '	'238 '	'Complic proc'	INTEST POSTOP NONABSORB
'78062'	'238 '	'Complic proc'	POSTPROCEDURAL FEVER (Begin 2008)
'78063'	'238 '	'Complic proc'	POSTVACCINATION FEVER (Begin 2008)
'9093 '	'238 '	'Complic proc'	LATE EFF SURG/MED COMPL
'99524'	'238 '	'Complic proc'	Fail mod sedate dur proc (Begin 2009)
'9954 '	'238 '	'Complic proc'	SHOCK DUE TO ANESTHESIA
'99586'	'238 '	'Complic proc'	MALIGNANT HYPERTHERMIA (Begin 1998)
'9970 '	'238 '	'Complic proc'	SURG COMPLICATION-CNS (End 1995)
'99700'	'238 '	'Complic proc'	NERV SYS CX NOS (Begin 1995)
'99701'	'238 '	'Complic proc'	CNS CX (Begin 1995)
'99702'	'238 '	'Complic proc'	POSTOP STROKE (Begin 1995)
'99709'	'238 '	'Complic proc'	OTH NERV SYS CX (Begin 1995)
'9971 '	'238 '	'Complic proc'	SURG COMPL-HEART
'9972 '	'238 '	'Complic proc'	SURG COMP-PERI VASC SYST
'9973 '	'238 '	'Complic proc'	SURG COMPLIC-RESPIR SYST (end 2008)
'99731'	'238 '	'Complic proc'	VENTLTR ASSOC PNEUMONIA (Begin 2008)
'99739'	'238 '	'Complic proc'	RESPIRATORY COMP NEC (Begin 2008)
'9974 '	'238 '	'Complic proc'	SURG COMPLIC-GI TRACT

'9975 '	'238 '	'Complic proc'	SURG COMPL-URINARY TRACT
'99760'	'238 '	'Complic proc'	LATE AMPUTAT COMPLIC NOS
'99761'	'238 '	'Complic proc'	NEUROMA AMPUTATION STUMP
'99762'	'238 '	'Complic proc'	INFECTION AMPUTAT STUMP
'99769'	'238 '	'Complic proc'	LATE AMPUTAT COMPLIC NEC
'99771'	'238 '	'Complic proc'	VASCULAR CX MESENTERIC ARTERY (Begin 2001)
'99772'	'238 '	'Complic proc'	VASCULAR CX RENAL ARTERY (Begin 2001)
'99779'	'238 '	'Complic proc'	VASCULAR CX OTHER VESSELS (Begin 2001)
'9979 '	'238 '	'Complic proc'	SURG COMPL-BODY SYST NEC (End 1995)
'99791'	'238 '	'Complic proc'	HTN AS COMPLIC (Begin 1995)
'99799'	'238 '	'Complic proc'	OTH COMPLIC NOS (Begin 1995)
'9980 '	'238 '	'Complic proc'	POSTOPERATIVE SHOCK
'9981 '	'238 '	'Complic proc'	HEMORR COMPLIC PROCEDURE (End 1996)
'99811'	'238 '	'Complic proc'	HEMORR AS PROC CX (Begin 1996)
'99812'	'238 '	'Complic proc'	HEMATOMA PROC CX (Begin 1996)
'99813'	'238 '	'Complic proc'	SEROMA PROC CX (Begin 1996)
'9982 '	'238 '	'Complic proc'	ACCIDENTAL OP LACERATION
'9983 '	'238 '	'Complic proc'	POSTOP WOUND DISRUPTION (End 2002)
'99830'	'238 '	'Complic proc'	WOUND DISRUPTION NOS (Begin 2008)
'99831'	'238 '	'Complic proc'	DISRUPTION OF INTERNAL OPER WOUND (Begin 2002)
'99832'	'238 '	'Complic proc'	DISRUPTION OF EXTERNAL OPER WOUND (Begin 2002)
'99833'	'238 '	'Complic proc'	DISRPT TRAUMA WOUND REPR (Begin 2008)
'9984 '	'238 '	'Complic proc'	FB LEFT DURING PROCEDURE
'9985 '	'238 '	'Complic proc'	POSTOPERATIVE INFECTION (End 1996)
'99851'	'238 '	'Complic proc'	INFECTED POSTOP SEROMA (Begin 1996)
'99859'	'238 '	'Complic proc'	OTH POSTOP INFECTION (Begin 1996)
'9986 '	'238 '	'Complic proc'	PERSIST POSTOP FISTULA
'9987 '	'238 '	'Complic proc'	POSTOP FORGN SUBST REACT
'9988 '	'238 '	'Complic proc'	SURGICAL COMPLICAT NEC (End 1994)
'99881'	'238 '	'Complic proc'	SUBQ EMPHYSEMA FROM PROC (Begin 1994)
'99882'	'238 '	'Complic proc'	CATARACT FRGMTS AFTER SURGERY (Begin 1994)
'99883'	'238 '	'Complic proc'	NONHEALING SURG WND (Begin 1996)
'99889'	'238 '	'Complic proc'	OTHER COMPLIC NEC (Begin 1994)
'9989 '	'238 '	'Complic proc'	SURGICAL COMPLICAT NOS
'9990 '	'238 '	'Complic proc'	GENERALIZED VACCINIA
'9991 '	'238 '	'Complic proc'	AIR EMBOL COMP MED CARE
'9992 '	'238 '	'Complic proc'	VASC COMP MED CARE NEC
'9993 '	'238 '	'Complic proc'	INFEC COMPL MED CARE NEC (end 2007)
'99939'	'238 '	'Complic proc'	INFECT FOL INFUS/INJ/VAC (Begin 2007)
'9994 '	'238 '	'Complic proc'	ANAPHYLACTIC SHOCK-SERUM

'9995 '	'238 '	'Complic proc'	SERUM REACTION NEC
'9996 '	'238 '	'Complic proc'	ABO INCOMPATIBILITY REAC
'9997 '	'238 '	'Complic proc'	RH INCOMPATIBILITY REACT
'9998 '	'238 '	'Complic proc'	TRANSFUSION REACTION NEC (end 2008)
'99981'	'238 '	'Complic proc'	EXTRAVSTN VESICANT CHEMO (Begin 2008)
'99982'	'238 '	'Complic proc'	EXTRAVASN VESICANT NEC (Begin 2008)
'99988'	'238 '	'Complic proc'	INFUSION REACTION NEC (Begin 2008)
'99989'	'238 '	'Complic proc'	TRANSFUSION REACTION NEC (Begin 2008)
'9999 '	'238 '	'Complic proc'	COMPLIC MED CARE NEC/NOS
'V1580'	'238 '	'Complic proc'	Hx failed mod sedation (Begin 2009)
'V1583'	'238 '	'Complic proc'	Hx underimmunizn status (Begin 2009)
'9062 '	'239 '	'Superfic inj'	LATE EFF SUPERFICIAL INJ
'9063 '	'239 '	'Superfic inj'	LATE EFFECT OF CONTUSION
'9100 '	'239 '	'Superfic inj'	ABRASION HEAD
'9101 '	'239 '	'Superfic inj'	ABRASION HEAD-INFECTED
'9102 '	'239 '	'Superfic inj'	BLISTER HEAD
'9103 '	'239 '	'Superfic inj'	BLISTER HEAD-INFECTED
'9104 '	'239 '	'Superfic inj'	INSECT BITE HEAD
'9105 '	'239 '	'Superfic inj'	INSECT BITE HEAD-INFECT
'9106 '	'239 '	'Superfic inj'	FOREIGN BODY HEAD
'9107 '	'239 '	'Superfic inj'	FOREIGN BODY HEAD-INFECT
'9108 '	'239 '	'Superfic inj'	SUPERFIC INJ HEAD NEC
'9109 '	'239 '	'Superfic inj'	SUPERF INJ HEAD NEC-INF
'9110 '	'239 '	'Superfic inj'	ABRASION TRUNK
'9111 '	'239 '	'Superfic inj'	ABRASION TRUNK-INFECTED
'9112 '	'239 '	'Superfic inj'	BLISTER TRUNK
'9113 '	'239 '	'Superfic inj'	BLISTER TRUNK-INFECTED
'9114 '	'239 '	'Superfic inj'	INSECT BITE TRUNK
'9115 '	'239 '	'Superfic inj'	INSECT BITE TRUNK-INFEC
'9116 '	'239 '	'Superfic inj'	FOREIGN BODY TRUNK
'9117 '	'239 '	'Superfic inj'	FOREIGN BODY TRUNK-INFEC
'9118 '	'239 '	'Superfic inj'	SUPERFIC INJ TRUNK NEC
'9119 '	'239 '	'Superfic inj'	SUPERF INJ TRNK NEC-INF
'9120 '	'239 '	'Superfic inj'	ABRASION SHOULDER/ARM
'9121 '	'239 '	'Superfic inj'	ABRASION SHLDR/ARM-INFEC
'9122 '	'239 '	'Superfic inj'	BLISTER SHOULDER & ARM
'9123 '	'239 '	'Superfic inj'	BLISTER SHOULDER/ARM-INF
'9124 '	'239 '	'Superfic inj'	INSECT BITE SHOULDER/ARM
'9125 '	'239 '	'Superfic inj'	INSECT BITE SHLD/ARM-INF
'9126 '	'239 '	'Superfic inj'	FOREIGN BODY SHOULDR/ARM

'9127 '	'239 '	'Superfic inj'	FB SHOULDER/ARM-INFECT
'9128 '	'239 '	'Superfic inj'	SUPERF INJ SHLDR/ARM NEC
'9129 '	'239 '	'Superfic inj'	SUPERF INJ SHLDR NEC-INF
'9130 '	'239 '	'Superfic inj'	ABRASION FOREARM
'9131 '	'239 '	'Superfic inj'	ABRASION FOREARM-INFECT
'9132 '	'239 '	'Superfic inj'	BLISTER FOREARM
'9133 '	'239 '	'Superfic inj'	BLISTER FOREARM-INFECTED
'9134 '	'239 '	'Superfic inj'	INSECT BITE FOREARM
'9135 '	'239 '	'Superfic inj'	INSECT BITE FOREARM-INF
'9136 '	'239 '	'Superfic inj'	FOREIGN BODY FOREARM
'9137 '	'239 '	'Superfic inj'	FOREIGN BODY FOREARM-INF
'9138 '	'239 '	'Superfic inj'	SUPERF INJ FOREARM NEC
'9139 '	'239 '	'Superfic inj'	SUPRF INJ FORARM NEC-INF
'9140 '	'239 '	'Superfic inj'	ABRASION HAND
'9141 '	'239 '	'Superfic inj'	ABRASION HAND-INFECTED
'9142 '	'239 '	'Superfic inj'	BLISTER HAND
'9143 '	'239 '	'Superfic inj'	BLISTER HAND-INFECTED
'9144 '	'239 '	'Superfic inj'	INSECT BITE HAND
'9145 '	'239 '	'Superfic inj'	INSECT BITE HAND-INFECT
'9146 '	'239 '	'Superfic inj'	FOREIGN BODY HAND
'9147 '	'239 '	'Superfic inj'	FOREIGN BODY HAND-INFECT
'9148 '	'239 '	'Superfic inj'	SUPERFICIAL INJ HAND NEC
'9149 '	'239 '	'Superfic inj'	SUPERF INJ HAND NEC-INF
'9150 '	'239 '	'Superfic inj'	ABRASION FINGER
'9151 '	'239 '	'Superfic inj'	ABRASION FINGER-INFECTED
'9152 '	'239 '	'Superfic inj'	BLISTER FINGER
'9153 '	'239 '	'Superfic inj'	BLISTER FINGER-INFECTED
'9154 '	'239 '	'Superfic inj'	INSECT BITE FINGER
'9155 '	'239 '	'Superfic inj'	INSECT BITE FINGER-INFEC
'9156 '	'239 '	'Superfic inj'	FOREIGN BODY FINGER
'9157 '	'239 '	'Superfic inj'	FOREIGN BODY FINGER-INF
'9158 '	'239 '	'Superfic inj'	SUPERFIC INJ FINGER-NEC
'9159 '	'239 '	'Superfic inj'	SUPRF INJ FINGER NEC-INF
'9160 '	'239 '	'Superfic inj'	ABRASION HIP & LEG
'9161 '	'239 '	'Superfic inj'	ABRASION HIP/LEG-INFECT
'9162 '	'239 '	'Superfic inj'	BLISTER HIP & LEG
'9163 '	'239 '	'Superfic inj'	BLISTER HIP & LEG-INFECT
'9164 '	'239 '	'Superfic inj'	INSECT BITE HIP & LEG
'9165 '	'239 '	'Superfic inj'	INSECT BITE HIP/LEG-INF
'9166 '	'239 '	'Superfic inj'	FOREIGN BODY HIP/LEG

'9167 '	'239 '	'Superfic inj'	FOREIGN BDY HIP/LEG-INF
'9168 '	'239 '	'Superfic inj'	SUPERFIC INJ HIP/LEG NEC
'9169 '	'239 '	'Superfic inj'	SUPERF INJ LEG NEC-INFEC
'9170 '	'239 '	'Superfic inj'	ABRASION FOOT & TOE
'9171 '	'239 '	'Superfic inj'	ABRASION FOOT/TOE-INFEC
'9172 '	'239 '	'Superfic inj'	BLISTER FOOT & TOE
'9173 '	'239 '	'Superfic inj'	BLISTER FOOT & TOE-INFEC
'9174 '	'239 '	'Superfic inj'	INSECT BITE FOOT/TOE
'9175 '	'239 '	'Superfic inj'	INSECT BITE FOOT/TOE-INF
'9176 '	'239 '	'Superfic inj'	FOREIGN BODY FOOT & TOE
'9177 '	'239 '	'Superfic inj'	FOREIGN BDY FOOT/TOE-INF
'9178 '	'239 '	'Superfic inj'	SUPERF INJ FOOT/TOE NEC
'9179 '	'239 '	'Superfic inj'	SUPERF INJ FOOT NEC-INF
'9180 '	'239 '	'Superfic inj'	SUPERFIC INJ PERIOCULAR
'9181 '	'239 '	'Superfic inj'	SUPERFICIAL INJ CORNEA
'9182 '	'239 '	'Superfic inj'	SUPERFIC INJ CONJUNCTIVA
'9189 '	'239 '	'Superfic inj'	SUPERFICIAL INJ EYE NEC
'9190 '	'239 '	'Superfic inj'	ABRASION NEC
'9191 '	'239 '	'Superfic inj'	ABRASION NEC-INFECTED
'9192 '	'239 '	'Superfic inj'	BLISTER NEC
'9193 '	'239 '	'Superfic inj'	BLISTER NEC-INFECTED
'9194 '	'239 '	'Superfic inj'	INSECT BITE NEC
'9195 '	'239 '	'Superfic inj'	INSECT BITE NEC-INFECTED
'9196 '	'239 '	'Superfic inj'	SUPERFIC FOREIGN BDY NEC
'9197 '	'239 '	'Superfic inj'	SUPERFICIAL FB NEC-INFEC
'9198 '	'239 '	'Superfic inj'	SUPERFICIAL INJURY NEC
'9199 '	'239 '	'Superfic inj'	SUPERFIC INJ NEC-INFECT
'920 '	'239 '	'Superfic inj'	CONTUSION FACE/SCALP/NCK
'9210 '	'239 '	'Superfic inj'	BLACK EYE NOS
'9211 '	'239 '	'Superfic inj'	CONTUSION PERIOCULAR
'9212 '	'239 '	'Superfic inj'	CONTUSION ORBITAL TISSUE
'9213 '	'239 '	'Superfic inj'	CONTUSION OF EYEBALL
'9219 '	'239 '	'Superfic inj'	CONTUSION OF EYE NOS
'9220 '	'239 '	'Superfic inj'	CONTUSION OF BREAST
'9221 '	'239 '	'Superfic inj'	CONTUSION OF CHEST WALL
'9222 '	'239 '	'Superfic inj'	CONTUSION ABDOMINAL WALL
'9223 '	'239 '	'Superfic inj'	CONTUSION OF BACK (End 1996)
'92231'	'239 '	'Superfic inj'	CONTUSION BACK (Begin 1996)
'92232'	'239 '	'Superfic inj'	CONTUSION BUTT (Begin 1996)
'92233'	'239 '	'Superfic inj'	CONTUSION SCAPUL REG (Begin 1996)

'9224 '	'239 '	'Superfic inj'	CONTUSION GENITAL ORGANS
'9228 '	'239 '	'Superfic inj'	MULTIPLE CONTUSION TRUNK
'9229 '	'239 '	'Superfic inj'	CONTUSION TRUNK NOS
'92300'	'239 '	'Superfic inj'	CONTUSION SHOULDER REG
'92301'	'239 '	'Superfic inj'	CONTUSION SCAPUL REGION
'92302'	'239 '	'Superfic inj'	CONTUSION AXILLARY REG
'92303'	'239 '	'Superfic inj'	CONTUSION OF UPPER ARM
'92309'	'239 '	'Superfic inj'	CONTUSION SHOULDER & ARM
'92310'	'239 '	'Superfic inj'	CONTUSION OF FOREARM
'92311'	'239 '	'Superfic inj'	CONTUSION OF ELBOW
'92320'	'239 '	'Superfic inj'	CONTUSION OF HAND(S)
'92321'	'239 '	'Superfic inj'	CONTUSION OF WRIST
'9233 '	'239 '	'Superfic inj'	CONTUSION OF FINGER
'9238 '	'239 '	'Superfic inj'	MULTIPLE CONTUSION ARM
'9239 '	'239 '	'Superfic inj'	CONTUSION UPPER LIMB NOS
'92400'	'239 '	'Superfic inj'	CONTUSION OF THIGH
'92401'	'239 '	'Superfic inj'	CONTUSION OF HIP
'92410'	'239 '	'Superfic inj'	CONTUSION OF LOWER LEG
'92411'	'239 '	'Superfic inj'	CONTUSION OF KNEE
'92420'	'239 '	'Superfic inj'	CONTUSION OF FOOT
'92421'	'239 '	'Superfic inj'	CONTUSION OF ANKLE
'9243 '	'239 '	'Superfic inj'	CONTUSION OF TOE
'9244 '	'239 '	'Superfic inj'	MULTIPLE CONTUSION LEG
'9245 '	'239 '	'Superfic inj'	CONTUSION LEG NOS
'9248 '	'239 '	'Superfic inj'	MULTIPLE CONTUSIONS NEC
'9249 '	'239 '	'Superfic inj'	CONTUSION NOS
'9065 '	'240 '	'Burns'	LATE EFF HEAD/NECK BURN
'9066 '	'240 '	'Burns'	LATE EFF WRIST/HAND BURN
'9067 '	'240 '	'Burns'	LATE EFF BURN EXTREM NEC
'9068 '	'240 '	'Burns'	LATE EFFECT OF BURNS NEC
'9069 '	'240 '	'Burns'	LATE EFFECT OF BURN NOS
'9400 '	'240 '	'Burns'	CHEMICAL BURN PERIOCULAR
'9401 '	'240 '	'Burns'	BURN PERIOCULAR AREA NEC
'9402 '	'240 '	'Burns'	ALKAL BURN CORNEA/CONJUN
'9403 '	'240 '	'Burns'	ACID BURN CORNEA/CONJUNC
'9404 '	'240 '	'Burns'	BURN CORNEA/CONJUNCT NEC
'9405 '	'240 '	'Burns'	BURN W EYEBALL DESTRUCT
'9409 '	'240 '	'Burns'	BURN EYE & ADNEXA NOS
'94100'	'240 '	'Burns'	BURN NOS HEAD-UNSPEC
'94101'	'240 '	'Burns'	BURN NOS EAR

'94102'	'240 '	'Burns'	BURN NOS EYE
'94103'	'240 '	'Burns'	BURN NOS LIP
'94104'	'240 '	'Burns'	BURN NOS CHIN
'94105'	'240 '	'Burns'	BURN NOS NOSE
'94106'	'240 '	'Burns'	BURN NOS SCALP
'94107'	'240 '	'Burns'	BURN NOS FACE NEC
'94108'	'240 '	'Burns'	BURN NOS NECK
'94109'	'240 '	'Burns'	BURN NOS HEAD-MULT
'94110'	'240 '	'Burns'	1ST DEG BURN HEAD NOS
'94111'	'240 '	'Burns'	1ST DEG BURN EAR
'94112'	'240 '	'Burns'	1ST DEG BURN EYE
'94113'	'240 '	'Burns'	1ST DEG BURN LIP
'94114'	'240 '	'Burns'	1ST DEG BURN CHIN
'94115'	'240 '	'Burns'	1ST DEG BURN NOSE
'94116'	'240 '	'Burns'	1ST DEG BURN SCALP
'94117'	'240 '	'Burns'	1ST DEG BURN FACE NEC
'94118'	'240 '	'Burns'	1ST DEG BURN NECK
'94119'	'240 '	'Burns'	1ST DEG BURN HEAD-MULT
'94120'	'240 '	'Burns'	2ND DEG BURN HEAD NOS
'94121'	'240 '	'Burns'	2ND DEG BURN EAR
'94122'	'240 '	'Burns'	2ND DEG BURN EYE
'94123'	'240 '	'Burns'	2ND DEG BURN LIP
'94124'	'240 '	'Burns'	2ND DEG BURN CHIN
'94125'	'240 '	'Burns'	2ND DEG BURN NOSE
'94126'	'240 '	'Burns'	2ND DEG BURN SCALP
'94127'	'240 '	'Burns'	2ND DEG BURN FACE NEC
'94128'	'240 '	'Burns'	2ND DEG BURN NECK
'94129'	'240 '	'Burns'	2ND DEG BURN HEAD-MULT
'94130'	'240 '	'Burns'	3RD DEG BURN HEAD NOS
'94131'	'240 '	'Burns'	3RD DEG BURN EAR
'94132'	'240 '	'Burns'	3RD DEG BURN EYE
'94133'	'240 '	'Burns'	3RD DEG BURN LIP
'94134'	'240 '	'Burns'	3RD DEG BURN CHIN
'94135'	'240 '	'Burns'	3RD DEG BURN NOSE
'94136'	'240 '	'Burns'	3RD DEG BURN SCALP
'94137'	'240 '	'Burns'	3RD DEG BURN FACE NEC
'94138'	'240 '	'Burns'	3RD DEG BURN NECK
'94139'	'240 '	'Burns'	3RD DEG BURN HEAD-MULT
'94140'	'240 '	'Burns'	DEEP 3 DEG BURN HEAD NOS
'94141'	'240 '	'Burns'	DEEP 3RD DEG BURN EAR

'94142'	'240 '	'Burns'	DEEP 3RD DEG BURN EYE
'94143'	'240 '	'Burns'	DEEP 3RD DEG BURN LIP
'94144'	'240 '	'Burns'	DEEP 3RD DEG BURN CHIN
'94145'	'240 '	'Burns'	DEEP 3RD DEG BURN NOSE
'94146'	'240 '	'Burns'	DEEP 3RD DEG BURN SCALP
'94147'	'240 '	'Burns'	DEEP 3RD BURN FACE NEC
'94148'	'240 '	'Burns'	DEEP 3RD DEG BURN NECK
'94149'	'240 '	'Burns'	DEEP 3 DEG BRN HEAD-MULT
'94150'	'240 '	'Burns'	3RD BURN W LOSS-HEAD NOS
'94151'	'240 '	'Burns'	3RD DEG BURN W LOSS-EAR
'94152'	'240 '	'Burns'	3RD DEG BURN W LOSS-EYE
'94153'	'240 '	'Burns'	3RD DEG BURN W LOSS-LIP
'94154'	'240 '	'Burns'	3RD DEG BURN W LOSS-CHIN
'94155'	'240 '	'Burns'	3RD DEG BURN W LOSS-NOSE
'94156'	'240 '	'Burns'	3RD DEG BRN W LOSS-SCALP
'94157'	'240 '	'Burns'	3RD BURN W LOSS-FACE NEC
'94158'	'240 '	'Burns'	3RD DEG BURN W LOSS-NECK
'94159'	'240 '	'Burns'	3RD BRN W LOSS-HEAD MULT
'94200'	'240 '	'Burns'	BURN NOS TRUNK-UNSPEC
'94201'	'240 '	'Burns'	BURN NOS BREAST
'94202'	'240 '	'Burns'	BURN NOS CHEST WALL
'94203'	'240 '	'Burns'	BURN NOS ABDOMINAL WALL
'94204'	'240 '	'Burns'	BURN NOS BACK
'94205'	'240 '	'Burns'	BURN NOS GENITALIA
'94209'	'240 '	'Burns'	BURN NOS TRUNK NEC
'94210'	'240 '	'Burns'	1ST DEG BURN TRUNK NOS
'94211'	'240 '	'Burns'	1ST DEG BURN BREAST
'94212'	'240 '	'Burns'	1ST DEG BURN CHEST WALL
'94213'	'240 '	'Burns'	1ST DEG BURN ABDOMN WALL
'94214'	'240 '	'Burns'	1ST DEG BURN BACK
'94215'	'240 '	'Burns'	1ST DEG BURN GENITALIA
'94219'	'240 '	'Burns'	1ST DEG BURN TRUNK NEC
'94220'	'240 '	'Burns'	2ND DEG BURN TRUNK NOS
'94221'	'240 '	'Burns'	2ND DEG BURN BREAST
'94222'	'240 '	'Burns'	2ND DEG BURN CHEST WALL
'94223'	'240 '	'Burns'	2ND DEG BURN ABDOMN WALL
'94224'	'240 '	'Burns'	2ND DEG BURN BACK
'94225'	'240 '	'Burns'	2ND DEG BURN GENITALIA
'94229'	'240 '	'Burns'	2ND DEG BURN TRUNK NEC
'94230'	'240 '	'Burns'	3RD DEG BURN TRUNK NOS

'94231'	'240 '	'Burns'	3RD DEG BURN BREAST
'94232'	'240 '	'Burns'	3RD DEG BURN CHEST WALL
'94233'	'240 '	'Burns'	3RD DEG BURN ABDOMN WALL
'94234'	'240 '	'Burns'	3RD DEG BURN BACK
'94235'	'240 '	'Burns'	3RD DEG BURN GENITALIA
'94239'	'240 '	'Burns'	3RD DEG BURN TRUNK NEC
'94240'	'240 '	'Burns'	DEEP 3RD BURN TRUNK NOS
'94241'	'240 '	'Burns'	DEEP 3RD DEG BURN BREAST
'94242'	'240 '	'Burns'	DEEP 3RD BURN CHEST WALL
'94243'	'240 '	'Burns'	DEEP 3RD BURN ABDOM WALL
'94244'	'240 '	'Burns'	DEEP 3RD DEG BURN BACK
'94245'	'240 '	'Burns'	DEEP 3RD BURN GENITALIA
'94249'	'240 '	'Burns'	DEEP 3RD BURN TRUNK NEC
'94250'	'240 '	'Burns'	3RD BRN W LOSS-TRUNK NOS
'94251'	'240 '	'Burns'	3RD BURN W LOSS-BREAST
'94252'	'240 '	'Burns'	3RD BRN W LOSS-CHEST WLL
'94253'	'240 '	'Burns'	3RD BRN W LOSS-ABDOM WLL
'94254'	'240 '	'Burns'	3RD DEG BURN W LOSS-BACK
'94255'	'240 '	'Burns'	3RD BRN W LOSS-GENITALIA
'94259'	'240 '	'Burns'	3RD BRN W LOSS-TRUNK NEC
'94300'	'240 '	'Burns'	BURN NOS ARM-UNSPEC
'94301'	'240 '	'Burns'	BURN NOS FOREARM
'94302'	'240 '	'Burns'	BURN NOS ELBOW
'94303'	'240 '	'Burns'	BURN NOS UPPER ARM
'94304'	'240 '	'Burns'	BURN NOS AXILLA
'94305'	'240 '	'Burns'	BURN NOS SHOULDER
'94306'	'240 '	'Burns'	BURN NOS SCAPULA
'94309'	'240 '	'Burns'	BURN NOS ARM-MULTIPLE
'94310'	'240 '	'Burns'	1ST DEG BURN ARM NOS
'94311'	'240 '	'Burns'	1ST DEG BURN FOREARM
'94312'	'240 '	'Burns'	1ST DEG BURN ELBOW
'94313'	'240 '	'Burns'	1ST DEG BURN UPPER ARM
'94314'	'240 '	'Burns'	1ST DEG BURN AXILLA
'94315'	'240 '	'Burns'	1ST DEG BURN SHOULDER
'94316'	'240 '	'Burns'	1ST DEG BURN SCAPULA
'94319'	'240 '	'Burns'	1ST DEG BURN ARM-MULT
'94320'	'240 '	'Burns'	2ND DEG BURN ARM NOS
'94321'	'240 '	'Burns'	2ND DEG BURN FOREARM
'94322'	'240 '	'Burns'	2ND DEG BURN ELBOW
'94323'	'240 '	'Burns'	2ND DEG BURN UPPER ARM

'94324'	'240 '	'Burns'	2ND DEG BURN AXILLA
'94325'	'240 '	'Burns'	2ND DEG BURN SHOULDER
'94326'	'240 '	'Burns'	2ND DEG BURN SCAPULA
'94329'	'240 '	'Burns'	2ND DEG BURN ARM-MULT
'94330'	'240 '	'Burns'	3RD DEG BURN ARM NOS
'94331'	'240 '	'Burns'	3RD DEG BURN FOREARM
'94332'	'240 '	'Burns'	3RD DEG BURN ELBOW
'94333'	'240 '	'Burns'	3RD DEG BURN UPPER ARM
'94334'	'240 '	'Burns'	3RD DEG BURN AXILLA
'94335'	'240 '	'Burns'	3RD DEG BURN SHOULDER
'94336'	'240 '	'Burns'	3RD DEG BURN SCAPULA
'94339'	'240 '	'Burns'	3RD DEG BURN ARM-MULT
'94340'	'240 '	'Burns'	DEEP 3 DEG BURN ARM NOS
'94341'	'240 '	'Burns'	DEEP 3 DEG BURN FOREARM
'94342'	'240 '	'Burns'	DEEP 3 DEG BURN ELBOW
'94343'	'240 '	'Burns'	DEEP 3 DEG BRN UPPER ARM
'94344'	'240 '	'Burns'	DEEP 3 DEG BURN AXILLA
'94345'	'240 '	'Burns'	DEEP 3 DEG BURN SHOULDER
'94346'	'240 '	'Burns'	DEEP 3 DEG BURN SCAPULA
'94349'	'240 '	'Burns'	DEEP 3 DEG BURN ARM-MULT
'94350'	'240 '	'Burns'	3RD BURN W LOSS-ARM NOS
'94351'	'240 '	'Burns'	3RD BURN W LOSS-FOREARM
'94352'	'240 '	'Burns'	3RD BURN W LOSS-ELBOW
'94353'	'240 '	'Burns'	3RD BRN W LOSS-UPPER ARM
'94354'	'240 '	'Burns'	3RD BURN W LOSS-AXILLA
'94355'	'240 '	'Burns'	3RD BURN W LOSS-SHOULDER
'94356'	'240 '	'Burns'	3RD BURN W LOSS-SCAPULA
'94359'	'240 '	'Burns'	3RD BURN W LOSS ARM-MULT
'94400'	'240 '	'Burns'	BURN NOS HAND-UNSPEC
'94401'	'240 '	'Burns'	BURN NOS FINGER
'94402'	'240 '	'Burns'	BURN NOS THUMB
'94403'	'240 '	'Burns'	BURN NOS MULT FINGERS
'94404'	'240 '	'Burns'	BURN NOS FINGER W THUMB
'94405'	'240 '	'Burns'	BURN NOS PALM
'94406'	'240 '	'Burns'	BURN NOS BACK OF HAND
'94407'	'240 '	'Burns'	BURN NOS WRIST
'94408'	'240 '	'Burns'	BURN NOS HAND-MULTIPLE
'94410'	'240 '	'Burns'	1ST DEG BURN HAND NOS
'94411'	'240 '	'Burns'	1ST DEG BURN FINGER
'94412'	'240 '	'Burns'	1ST DEG BURN THUMB

'94413'	'240 '	'Burns'	1ST DEG BURN MULT FINGER
'94414'	'240 '	'Burns'	1 DEG BURN FINGR W THUMB
'94415'	'240 '	'Burns'	1ST DEG BURN PALM
'94416'	'240 '	'Burns'	1 DEG BURN BACK OF HAND
'94417'	'240 '	'Burns'	1ST DEG BURN WRIST
'94418'	'240 '	'Burns'	1ST DEG BURN HAND-MULT
'94420'	'240 '	'Burns'	2ND DEG BURN HAND NOS
'94421'	'240 '	'Burns'	2ND DEG BURN FINGER
'94422'	'240 '	'Burns'	2ND DEG BURN THUMB
'94423'	'240 '	'Burns'	2ND DEG BURN MULT FINGER
'94424'	'240 '	'Burns'	2 DEG BURN FINGR W THUMB
'94425'	'240 '	'Burns'	2ND DEG BURN PALM
'94426'	'240 '	'Burns'	2 DEG BURN BACK OF HAND
'94427'	'240 '	'Burns'	2ND DEG BURN WRIST
'94428'	'240 '	'Burns'	2ND DEG BURN HAND-MULT
'94430'	'240 '	'Burns'	3RD DEG BURN HAND NOS
'94431'	'240 '	'Burns'	3RD DEG BURN FINGER
'94432'	'240 '	'Burns'	3RD DEG BURN THUMB
'94433'	'240 '	'Burns'	3RD DEG BURN MULT FINGER
'94434'	'240 '	'Burns'	3 DEG BURN FINGR W THUMB
'94435'	'240 '	'Burns'	3RD DEG BURN PALM
'94436'	'240 '	'Burns'	3 DEG BURN BACK OF HAND
'94437'	'240 '	'Burns'	3RD DEG BURN WRIST
'94438'	'240 '	'Burns'	3RD DEG BURN HAND-MULT
'94440'	'240 '	'Burns'	DEEP 3 DEG BRN HAND NOS
'94441'	'240 '	'Burns'	DEEP 3 DEG BURN FINGER
'94442'	'240 '	'Burns'	DEEP 3 DEG BURN THUMB
'94443'	'240 '	'Burns'	DEEP 3RD BRN MULT FINGER
'94444'	'240 '	'Burns'	DEEP 3RD BRN FNGR W THMB
'94445'	'240 '	'Burns'	DEEP 3 DEG BURN PALM
'94446'	'240 '	'Burns'	DEEP 3RD BRN BACK OF HND
'94447'	'240 '	'Burns'	DEEP 3 DEG BURN WRIST
'94448'	'240 '	'Burns'	DEEP 3 DEG BRN HAND-MULT
'94450'	'240 '	'Burns'	3RD BRN W LOSS-HAND NOS
'94451'	'240 '	'Burns'	3RD BURN W LOSS-FINGER
'94452'	'240 '	'Burns'	3RD BURN W LOSS-THUMB
'94453'	'240 '	'Burns'	3RD BRN W LOSS-MULT FNGR
'94454'	'240 '	'Burns'	3RD BRN W LOSS-FNGR/THMB
'94455'	'240 '	'Burns'	3RD BURN W LOSS-PALM
'94456'	'240 '	'Burns'	3RD BRN W LOSS-BK OF HND

'94457'	'240 '	'Burns'	3RD BURN W LOSS-WRIST
'94458'	'240 '	'Burns'	3RD BRN W LOSS HAND-MULT
'94500'	'240 '	'Burns'	BURN NOS LEG-UNSPEC
'94501'	'240 '	'Burns'	BURN NOS TOE
'94502'	'240 '	'Burns'	BURN NOS FOOT
'94503'	'240 '	'Burns'	BURN NOS ANKLE
'94504'	'240 '	'Burns'	BURN NOS LOWER LEG
'94505'	'240 '	'Burns'	BURN NOS KNEE
'94506'	'240 '	'Burns'	BURN NOS THIGH
'94509'	'240 '	'Burns'	BURN NOS LEG-MULTIPLE
'94510'	'240 '	'Burns'	1ST DEG BURN LEG NOS
'94511'	'240 '	'Burns'	1ST DEG BURN TOE
'94512'	'240 '	'Burns'	1ST DEG BURN FOOT
'94513'	'240 '	'Burns'	1ST DEG BURN ANKLE
'94514'	'240 '	'Burns'	1ST DEG BURN LOWER LEG
'94515'	'240 '	'Burns'	1ST DEG BURN KNEE
'94516'	'240 '	'Burns'	1ST DEG BURN THIGH
'94519'	'240 '	'Burns'	1ST DEG BURN LEG-MULT
'94520'	'240 '	'Burns'	2ND DEG BURN LEG NOS
'94521'	'240 '	'Burns'	2ND DEG BURN TOE
'94522'	'240 '	'Burns'	2ND DEG BURN FOOT
'94523'	'240 '	'Burns'	2ND DEG BURN ANKLE
'94524'	'240 '	'Burns'	2ND DEG BURN LOWER LEG
'94525'	'240 '	'Burns'	2ND DEG BURN KNEE
'94526'	'240 '	'Burns'	2ND DEG BURN THIGH
'94529'	'240 '	'Burns'	2ND DEG BURN LEG-MULT
'94530'	'240 '	'Burns'	3RD DEG BURN LEG NOS
'94531'	'240 '	'Burns'	3RD DEG BURN TOE
'94532'	'240 '	'Burns'	3RD DEG BURN FOOT
'94533'	'240 '	'Burns'	3RD DEG BURN ANKLE
'94534'	'240 '	'Burns'	3RD DEG BURN LOW LEG
'94535'	'240 '	'Burns'	3RD DEG BURN KNEE
'94536'	'240 '	'Burns'	3RD DEG BURN THIGH
'94539'	'240 '	'Burns'	3RD DEG BURN LEG-MULT
'94540'	'240 '	'Burns'	DEEP 3RD DEG BRN LEG NOS
'94541'	'240 '	'Burns'	DEEP 3RD DEG BURN TOE
'94542'	'240 '	'Burns'	DEEP 3RD DEG BURN FOOT
'94543'	'240 '	'Burns'	DEEP 3RD DEG BURN ANKLE
'94544'	'240 '	'Burns'	DEEP 3RD DEG BRN LOW LEG
'94545'	'240 '	'Burns'	DEEP 3RD DEG BURN KNEE

'94546'	'240 '	'Burns'	DEEP 3RD DEG BURN THIGH
'94549'	'240 '	'Burns'	DEEP 3 DEG BURN LEG-MULT
'94550'	'240 '	'Burns'	3 DEG BRN W LOSS-LEG NOS
'94551'	'240 '	'Burns'	3 DEG BURN W LOSS-TOE
'94552'	'240 '	'Burns'	3 DEG BURN W LOSS-FOOT
'94553'	'240 '	'Burns'	3 DEG BURN W LOSS-ANKLE
'94554'	'240 '	'Burns'	3 DEG BRN W LOSS-LOW LEG
'94555'	'240 '	'Burns'	3 DEG BURN W LOSS-KNEE
'94556'	'240 '	'Burns'	3 DEG BURN W LOSS-THIGH
'94559'	'240 '	'Burns'	3 DEG BRN W LOSS LEG-MLT
'9460 '	'240 '	'Burns'	BURN NOS MULTIPLE SITE
'9461 '	'240 '	'Burns'	1ST DEG BURN MULT SITE
'9462 '	'240 '	'Burns'	2ND DEG BURN MULT SITE
'9463 '	'240 '	'Burns'	3RD DEG BURN MULT SITE
'9464 '	'240 '	'Burns'	DEEP 3 DEG BRN MULT SITE
'9465 '	'240 '	'Burns'	3RD BRN W LOSS-MULT SITE
'9470 '	'240 '	'Burns'	BURN OF MOUTH & PHARYNX
'9471 '	'240 '	'Burns'	BURN LARYNX/TRACHEA/LUNG
'9472 '	'240 '	'Burns'	BURN OF ESOPHAGUS
'9473 '	'240 '	'Burns'	BURN OF GI TRACT
'9474 '	'240 '	'Burns'	BURN OF VAGINA & UTERUS
'9478 '	'240 '	'Burns'	BURN INTERNAL ORGAN NEC
'9479 '	'240 '	'Burns'	BURN INTERNAL ORGAN NOS
'94800'	'240 '	'Burns'	BDY BRN < 10%/3D DEG NOS
'94810'	'240 '	'Burns'	10-19% BDY BRN/3 DEG NOS
'94811'	'240 '	'Burns'	10-19% BDY BRN/10-19% 3D
'94820'	'240 '	'Burns'	20-29% BDY BRN/3 DEG NOS
'94821'	'240 '	'Burns'	20-29% BDY BRN/10-19% 3D
'94822'	'240 '	'Burns'	20-29% BDY BRN/20-29% 3D
'94830'	'240 '	'Burns'	30-39% BDY BRN/3 DEG NOS
'94831'	'240 '	'Burns'	30-39% BDY BRN/10-19% 3D
'94832'	'240 '	'Burns'	30-39% BDY BRN/20-29% 3D
'94833'	'240 '	'Burns'	30-39% BDY BRN/30-39% 3D
'94840'	'240 '	'Burns'	40-49% BDY BRN/3 DEG NOS
'94841'	'240 '	'Burns'	40-49% BDY BRN/10-19% 3D
'94842'	'240 '	'Burns'	40-49% BDY BRN/20-29% 3D
'94843'	'240 '	'Burns'	40-49% BDY BRN/30-39% 3D
'94844'	'240 '	'Burns'	40-49% BDY BRN/40-49% 3D
'94850'	'240 '	'Burns'	50-59% BDY BRN/3 DEG NOS
'94851'	'240 '	'Burns'	50-59% BDY BRN/10-19% 3D

'94852'	'240 '	'Burns'	50-59% BDY BRN/20-29% 3D
'94853'	'240 '	'Burns'	50-59% BDY BRN/30-39% 3D
'94854'	'240 '	'Burns'	50-59% BDY BRN/40-49% 3D
'94855'	'240 '	'Burns'	50-59% BDY BRN/50-59% 3D
'94860'	'240 '	'Burns'	60-69% BDY BRN/3 DEG NOS
'94861'	'240 '	'Burns'	60-69% BDY BRN/10-19% 3D
'94862'	'240 '	'Burns'	60-69% BDY BRN/20-29% 3D
'94863'	'240 '	'Burns'	60-69% BDY BRN/30-39% 3D
'94864'	'240 '	'Burns'	60-69% BDY BRN/40-49% 3D
'94865'	'240 '	'Burns'	60-69% BDY BRN/50-59% 3D
'94866'	'240 '	'Burns'	60-69% BDY BRN/60-69% 3D
'94870'	'240 '	'Burns'	70-79% BDY BRN/3 DEG NOS
'94871'	'240 '	'Burns'	70-79% BDY BRN/10-19% 3D
'94872'	'240 '	'Burns'	70-79% BDY BRN/20-29% 3D
'94873'	'240 '	'Burns'	70-79% BDY BRN/30-39% 3D
'94874'	'240 '	'Burns'	70-79% BDY BRN/40-49% 3D
'94875'	'240 '	'Burns'	70-79% BDY BRN/50-59% 3D
'94876'	'240 '	'Burns'	70-79% BDY BRN/60-69% 3D
'94877'	'240 '	'Burns'	70-79% BDY BRN/70-79% 3D
'94880'	'240 '	'Burns'	80-89% BDY BRN/3 DEG NOS
'94881'	'240 '	'Burns'	80-89% BDY BRN/10-19% 3D
'94882'	'240 '	'Burns'	80-89% BDY BRN/20-29% 3D
'94883'	'240 '	'Burns'	80-89% BDY BRN/30-39% 3D
'94884'	'240 '	'Burns'	80-89% BDY BRN/40-49% 3D
'94885'	'240 '	'Burns'	80-89% BDY BRN/50-59% 3D
'94886'	'240 '	'Burns'	80-89% BDY BRN/60-69% 3D
'94887'	'240 '	'Burns'	80-89% BDY BRN/70-79% 3D
'94888'	'240 '	'Burns'	80-89% BDY BRN/80-89% 3D
'94890'	'240 '	'Burns'	90% + BDY BRN/3D DEG NOS
'94891'	'240 '	'Burns'	90% + BDY BRN/10-19% 3RD
'94892'	'240 '	'Burns'	90% + BDY BRN/20-29% 3RD
'94893'	'240 '	'Burns'	90% + BDY BRN/30-39% 3RD
'94894'	'240 '	'Burns'	90% + BDY BRN/40-49% 3RD
'94895'	'240 '	'Burns'	90% + BDY BRN/50-59% 3RD
'94896'	'240 '	'Burns'	90% + BDY BRN/60-69% 3RD
'94897'	'240 '	'Burns'	90% + BDY BRN/70-79% 3RD
'94898'	'240 '	'Burns'	90% + BDY BRN/80-89% 3RD
'94899'	'240 '	'Burns'	90% + BDY BRN/90% + 3RD
'9490 '	'240 '	'Burns'	BURN NOS
'9491 '	'240 '	'Burns'	1ST DEGREE BURN NOS

'9492 '	'240 '	'Burns'	2ND DEGREE BURN NOS
'9493 '	'240 '	'Burns'	3RD DEGREE BURN NOS
'9494 '	'240 '	'Burns'	DEEP 3RD DEG BURN NOS
'9495 '	'240 '	'Burns'	3RD BURN W LOSS-SITE NOS
'9690 '	'241 '	'Poison psych'	POISONING-ANTIDEPRESSANT (end 2009)
'96900'	'241 '	'Poison psych'	Poison-antidepresnt NOS (Begin 2009)
'96901'	'241 '	'Poison psych'	Pois monoamine oxidase (Begin 2009)
'96902'	'241 '	'Poison psych'	Pois serotn/norepinephrn (Begin 2009)
'96903'	'241 '	'Poison psych'	Pois serotinin reuptake (Begin 2009)
'96904'	'241 '	'Poison psych'	Pois tetracyclc andepres (Begin 2009)
'96905'	'241 '	'Poison psych'	Pois tricyclc antidepres (Begin 2009)
'96909'	'241 '	'Poison psych'	Pois antidepressants NEC (Begin 2009)
'9691 '	'241 '	'Poison psych'	POIS-PHENOTHIAZINE TRANQ
'9692 '	'241 '	'Poison psych'	POIS-BUTYROPHENONE TRANQ
'9693 '	'241 '	'Poison psych'	POISON-ANTIPSYCHOTIC NEC
'9694 '	'241 '	'Poison psych'	POIS-BENZODIAZEPINE TRAN
'9695 '	'241 '	'Poison psych'	POISON-TRANQUILIZER NEC
'9696 '	'241 '	'Poison psych'	POISONING-HALLUCINOGENS
'9697 '	'241 '	'Poison psych'	POISON-PSYCHOSTIMULANTS (end 2009)
'96970'	'241 '	'Poison psych'	Pois psychostimulant NOS (Begin 2009)
'96971'	'241 '	'Poison psych'	Poisoning by caffeine (Begin 2009)
'96972'	'241 '	'Poison psych'	Poisoning by amphetamine (Begin 2009)
'96973'	'241 '	'Poison psych'	Poison by methylphendate (Begin 2009)
'96979'	'241 '	'Poison psych'	Poison by psychostim NEC (Begin 2009)
'9698 '	'241 '	'Poison psych'	POISON-PSYCHOTROPIC NEC
'9699 '	'241 '	'Poison psych'	POISON-PSYCHOTROPIC NOS
'52801'	'242 '	'Poisn ot med'	MUCOSITS D/T ANTINEO RX (Begin 2006)
'52802'	'242 '	'Poisn ot med'	MUCOSITIS D/T DRUGS NEC (Begin 2006)
'9090 '	'242 '	'Poisn ot med'	LATE EFF DRUG POISONING
'9095 '	'242 '	'Poisn ot med'	LATE EFFECT ADVERSE EFFECT DRUG (Begin 1994)
'9600 '	'242 '	'Poisn ot med'	POISONING-PENICILLINS
'9601 '	'242 '	'Poisn ot med'	POIS-ANTIFUNGAL ANTIBIOT
'9602 '	'242 '	'Poisn ot med'	POISON-CHLORAMPHENICOL
'9603 '	'242 '	'Poisn ot med'	POIS-ERYTHROMYC/MACROLID
'9604 '	'242 '	'Poisn ot med'	POISONING-TETRACYCLINE
'9605 '	'242 '	'Poisn ot med'	POIS-CEPHALOSPORIN GROUP
'9606 '	'242 '	'Poisn ot med'	POIS-ANTIMYCOBAC ANTIBIO
'9607 '	'242 '	'Poisn ot med'	POIS-ANTINEOP ANTIBIOTIC
'9608 '	'242 '	'Poisn ot med'	POISONING-ANTIBIOTIC NEC
'9609 '	'242 '	'Poisn ot med'	POISONING-ANTIBIOTIC NOS

'9610 '	'242 '	'Poisn ot med'	POISONING-SULFONAMIDES
'9611 '	'242 '	'Poisn ot med'	POIS-ARSENIC ANTI-INFEC
'9612 '	'242 '	'Poisn ot med'	POIS-HEAV MET ANTI-INFEC
'9613 '	'242 '	'Poisn ot med'	POIS-QUINOLINE/HYDROXYQU
'9614 '	'242 '	'Poisn ot med'	POISONING-ANTIMALARIALS
'9615 '	'242 '	'Poisn ot med'	POIS-ANTIPROTOZ DRUG NEC
'9616 '	'242 '	'Poisn ot med'	POISONING-ANTHELMINTICS
'9617 '	'242 '	'Poisn ot med'	POISONING-ANTIVIRAL DRUG
'9618 '	'242 '	'Poisn ot med'	POIS-ANTIMYCOBAC DRG NEC
'9619 '	'242 '	'Poisn ot med'	POIS-ANTI-INFECT NEC/NOS
'9620 '	'242 '	'Poisn ot med'	POIS-CORTICOSTEROIDS
'9621 '	'242 '	'Poisn ot med'	POISONING-ANDROGENS
'9622 '	'242 '	'Poisn ot med'	POISONING-OVARIAN HORMON
'9623 '	'242 '	'Poisn ot med'	POISON-INSULIN/ANTIDIAB
'9624 '	'242 '	'Poisn ot med'	POIS-ANT PITUITARY HORM
'9625 '	'242 '	'Poisn ot med'	POIS-POST PITUITARY HORM
'9626 '	'242 '	'Poisn ot med'	POISONING-PARATHYROIDS
'9627 '	'242 '	'Poisn ot med'	POISONING-THYROID/DERIV
'9628 '	'242 '	'Poisn ot med'	POISON-ANTITHYROID AGENT
'9629 '	'242 '	'Poisn ot med'	POISONING HORMON NEC/NOS
'9630 '	'242 '	'Poisn ot med'	POIS-ANTIALLRG/ANTIEMET
'9631 '	'242 '	'Poisn ot med'	POIS-ANTINEOPL/IMMUNOSUP
'9632 '	'242 '	'Poisn ot med'	POISONING-ACIDIFYING AGT
'9633 '	'242 '	'Poisn ot med'	POISONING-ALKALIZING AGT
'9634 '	'242 '	'Poisn ot med'	POISONING-ENZYMES NEC
'9635 '	'242 '	'Poisn ot med'	POISONING-VITAMINS NEC
'9638 '	'242 '	'Poisn ot med'	POISONING-SYSTEM AGT NEC
'9639 '	'242 '	'Poisn ot med'	POISONING-SYSTEM AGT NOS
'9640 '	'242 '	'Poisn ot med'	POISONING-IRON/COMPOUNDS
'9641 '	'242 '	'Poisn ot med'	POISON-LIVER/ANTIANEMICS
'9642 '	'242 '	'Poisn ot med'	POISONING-ANTICOAGULANTS
'9643 '	'242 '	'Poisn ot med'	POISONING-VITAMIN K
'9644 '	'242 '	'Poisn ot med'	POISON-FIBRINOLYSIS AGNT
'9645 '	'242 '	'Poisn ot med'	POISONING-COAGULANTS
'9646 '	'242 '	'Poisn ot med'	POISONING-GAMMA GLOBULIN
'9647 '	'242 '	'Poisn ot med'	POISONING-BLOOD PRODUCT
'9648 '	'242 '	'Poisn ot med'	POISONING-BLOOD AGT NEC
'9649 '	'242 '	'Poisn ot med'	POISONING-BLOOD AGT NOS
'9651 '	'242 '	'Poisn ot med'	POISONING-SALICYLATES
'9654 '	'242 '	'Poisn ot med'	POIS-AROM ANALGESICS NEC

'9655 '	'242 '	'Poisn ot med'	POISONING-PYRAZOLE DERIV
'9656 '	'242 '	'Poisn ot med'	POISONING-ANTIRHEUMATICS (End 1998)
'96561'	'242 '	'Poisn ot med'	POISON PROPIONIC ACID DERIV (Begin 1998)
'96569'	'242 '	'Poisn ot med'	POISON OTH ANTIRHEUMATICS (Begin 1998)
'9657 '	'242 '	'Poisn ot med'	POIS-NO-NARC ANALGES NEC
'9658 '	'242 '	'Poisn ot med'	POIS-ANALGES/ANTIPYR NEC
'9659 '	'242 '	'Poisn ot med'	POIS-ANALGES/ANTIPYR NOS
'9660 '	'242 '	'Poisn ot med'	POISON-OXAZOLIDINE DERIV
'9661 '	'242 '	'Poisn ot med'	POISON-HYDANTOIN DERIVAT
'9662 '	'242 '	'Poisn ot med'	POISONING-SUCCINIMIDES
'9663 '	'242 '	'Poisn ot med'	POIS-ANTICONVUL NEC/NOS
'9664 '	'242 '	'Poisn ot med'	POIS-ANTI-PARKINSON DRUG
'9670 '	'242 '	'Poisn ot med'	POISONING-BARBITURATES
'9671 '	'242 '	'Poisn ot med'	POISONING-CHLORAL HYDRAT
'9672 '	'242 '	'Poisn ot med'	POISONING-PARALDEHYDE
'9673 '	'242 '	'Poisn ot med'	POISONING-BROMINE COMPND
'9674 '	'242 '	'Poisn ot med'	POISONING-METHAQUALONE
'9675 '	'242 '	'Poisn ot med'	POISONING-GLUTETHIMIDE
'9676 '	'242 '	'Poisn ot med'	POISON-MIX SEDATIVE NEC
'9678 '	'242 '	'Poisn ot med'	POIS-SEDATIVE/HYPNOT NEC
'9679 '	'242 '	'Poisn ot med'	POIS-SEDATIVE/HYPNOT NOS
'9680 '	'242 '	'Poisn ot med'	POIS-CNS MUSCLE DEPRESS
'9681 '	'242 '	'Poisn ot med'	POISONING-HALOTHANE
'9682 '	'242 '	'Poisn ot med'	POISON-GAS ANESTHET NEC
'9683 '	'242 '	'Poisn ot med'	POISON-INTRAVEN ANESTHET
'9684 '	'242 '	'Poisn ot med'	POIS-GEN ANESTH NEC/NOS
'9685 '	'242 '	'Poisn ot med'	POIS-TOPIC/INFILT ANESTH
'9686 '	'242 '	'Poisn ot med'	POIS-NERVE/PLEX-BLK ANES
'9687 '	'242 '	'Poisn ot med'	POISON-SPINAL ANESTHETIC
'9689 '	'242 '	'Poisn ot med'	POIS-LOCAL ANEST NEC/NOS
'9700 '	'242 '	'Poisn ot med'	POISONING-ANALEPTICS
'9701 '	'242 '	'Poisn ot med'	POISON-OPIATE ANTAGONIST
'9708 '	'242 '	'Poisn ot med'	POIS-CNS STIMULANTS NEC
'9709 '	'242 '	'Poisn ot med'	POIS-CNS STIMULANT NOS
'9710 '	'242 '	'Poisn ot med'	POIS-PARASYMPATHOMIMETIC
'9711 '	'242 '	'Poisn ot med'	POIS-PARASYMPATHOLYTICS
'9712 '	'242 '	'Poisn ot med'	POISON-SYMPATHOMIMETICS
'9713 '	'242 '	'Poisn ot med'	POISONING-SYMPATHOLYTICS
'9719 '	'242 '	'Poisn ot med'	POIS-AUTONOMIC AGENT NOS
'9720 '	'242 '	'Poisn ot med'	POIS-CARD RHYTHM REGULAT

'9721 '	'242 '	'Poisn ot med'	POISONING-CARDIOTONICS
'9722 '	'242 '	'Poisn ot med'	POISONING-ANTILIPEMICS
'9723 '	'242 '	'Poisn ot med'	POIS-GANGLION BLOCK AGT
'9724 '	'242 '	'Poisn ot med'	POIS-CORONARY VASODILAT
'9725 '	'242 '	'Poisn ot med'	POISON-VASODILATOR NEC
'9726 '	'242 '	'Poisn ot med'	POIS-ANTIHYPERTEN AGENT
'9727 '	'242 '	'Poisn ot med'	POISON-ANTIVARICOSE DRUG
'9728 '	'242 '	'Poisn ot med'	POISON-CAPILLARY ACT AGT
'9729 '	'242 '	'Poisn ot med'	POIS-CARDIOVASC AGT NEC
'9730 '	'242 '	'Poisn ot med'	POIS-ANTACID/ANTIGASTRIC
'9731 '	'242 '	'Poisn ot med'	POIS-IRRITANT CATHARTICS
'9732 '	'242 '	'Poisn ot med'	POIS-EMOLLIENT CATHARTIC
'9733 '	'242 '	'Poisn ot med'	POISONING-CATHARTIC NEC
'9734 '	'242 '	'Poisn ot med'	POISONING-DIGESTANTS
'9735 '	'242 '	'Poisn ot med'	POISONING-ANTIDIARRH AGT
'9736 '	'242 '	'Poisn ot med'	POISONING-EMETICS
'9738 '	'242 '	'Poisn ot med'	POISONING-GI AGENTS NEC
'9739 '	'242 '	'Poisn ot med'	POISONING-GI AGENT NOS
'9740 '	'242 '	'Poisn ot med'	POIS-MERCURIAL DIURETICS
'9741 '	'242 '	'Poisn ot med'	POIS-PURINE DIURETICS
'9742 '	'242 '	'Poisn ot med'	POIS-H2CO3 ANHYDRA INHIB
'9743 '	'242 '	'Poisn ot med'	POISONING-SALURETICS
'9744 '	'242 '	'Poisn ot med'	POISONING-DIURETICS NEC
'9745 '	'242 '	'Poisn ot med'	POIS-ELECTRO/CAL/WAT AGT
'9746 '	'242 '	'Poisn ot med'	POISON-MINERAL SALTS NEC
'9747 '	'242 '	'Poisn ot med'	POIS-URIC ACID METABOL
'9750 '	'242 '	'Poisn ot med'	POISONING-OXYTOCIC AGENT
'9751 '	'242 '	'Poisn ot med'	POIS-SMOOTH MUSCLE RELAX
'9752 '	'242 '	'Poisn ot med'	POIS-SKELET MUSCLE RELAX
'9753 '	'242 '	'Poisn ot med'	POISON-MUSCLE AGENT NEC
'9754 '	'242 '	'Poisn ot med'	POISONING-ANTITUSSIVES
'9755 '	'242 '	'Poisn ot med'	POISONING-EXPECTORANTS
'9756 '	'242 '	'Poisn ot med'	POIS-ANTI-COLD DRUGS
'9757 '	'242 '	'Poisn ot med'	POISONING-ANTIASTHMATICS
'9758 '	'242 '	'Poisn ot med'	POIS-RESPIR DRUG NEC/NOS
'9760 '	'242 '	'Poisn ot med'	POIS-LOCAL ANTI-INFECT
'9761 '	'242 '	'Poisn ot med'	POISONING-ANTIPRURITICS
'9762 '	'242 '	'Poisn ot med'	POIS-LOC ASTRING/DETERG
'9763 '	'242 '	'Poisn ot med'	POIS-EMOL/DEMUL/PROTECT
'9764 '	'242 '	'Poisn ot med'	POISON-HAIR/SCALP PREP

'9765 '	'242 '	'Poisn ot med'	POIS-EYE ANTI-INFEC/DRUG
'9766 '	'242 '	'Poisn ot med'	POISON-ENT PREPARATION
'9767 '	'242 '	'Poisn ot med'	POIS-TOPICAL DENTAL DRUG
'9768 '	'242 '	'Poisn ot med'	POIS-SKIN/MEMBR AGNT NEC
'9769 '	'242 '	'Poisn ot med'	POIS-SKIN/MEMBR AGNT NOS
'9770 '	'242 '	'Poisn ot med'	POISONING-DIETETICS
'9771 '	'242 '	'Poisn ot med'	POISON-LIPOTROPIC DRUGS
'9772 '	'242 '	'Poisn ot med'	POISONING-ANTIDOTES NEC
'9773 '	'242 '	'Poisn ot med'	POISON-ALCOHOL DETERRENT
'9774 '	'242 '	'Poisn ot med'	POIS-PHARMACEUT EXCIPIEN
'9778 '	'242 '	'Poisn ot med'	POISON-MEDICINAL AGT NEC
'9779 '	'242 '	'Poisn ot med'	POISON-MEDICINAL AGT NOS
'9780 '	'242 '	'Poisn ot med'	POISONING-BCG VACCINE
'9781 '	'242 '	'Poisn ot med'	POIS-TYPH/PARATYPH VACC
'9782 '	'242 '	'Poisn ot med'	POISONING-CHOLERA VACCIN
'9783 '	'242 '	'Poisn ot med'	POISONING-PLAGUE VACCINE
'9784 '	'242 '	'Poisn ot med'	POISONING-TETANUS VACCIN
'9785 '	'242 '	'Poisn ot med'	POIS-DIPHTHERIA VACCINE
'9786 '	'242 '	'Poisn ot med'	POIS-PERTUSSIS VACCINE
'9788 '	'242 '	'Poisn ot med'	POIS-BACT VACCIN NEC/NOS
'9789 '	'242 '	'Poisn ot med'	POIS-MIX BACTER VACCINES
'9790 '	'242 '	'Poisn ot med'	POISON-SMALLPOX VACCINE
'9791 '	'242 '	'Poisn ot med'	POISON-RABIES VACCINE
'9792 '	'242 '	'Poisn ot med'	POISON-TYPHUS VACCINE
'9793 '	'242 '	'Poisn ot med'	POIS-YELLOW FEVER VACCIN
'9794 '	'242 '	'Poisn ot med'	POISONING-MEASLES VACCIN
'9795 '	'242 '	'Poisn ot med'	POIS-POLIOMYELIT VACCINE
'9796 '	'242 '	'Poisn ot med'	POIS-VIRAL/RICK VACC NEC
'9797 '	'242 '	'Poisn ot med'	POISONING-MIXED VACCINE
'9799 '	'242 '	'Poisn ot med'	POIS-VACCINE/BIOLOG NEC
'9952 '	'242 '	'Poisn ot med'	ADV EFF MED/BIOL SUB NOS
'99520'	'242 '	'Poisn ot med'	ADV EFF MED/BIOL SUB NOS (Begin 2006)
'99521'	'242 '	'Poisn ot med'	ARTHUS PHENOMENON (Begin 2006)
'99522'	'242 '	'Poisn ot med'	ADV EFF ANESTHESIA NOS (Begin 2006)
'99523'	'242 '	'Poisn ot med'	ADVERSE EFF INSULIN NOS (Begin 2006)
'99527'	'242 '	'Poisn ot med'	DRUG ALLERGY NEC (Begin 2006)
'99529'	'242 '	'Poisn ot med'	ADV EFF MED/BIOL NEC/NOS (Begin 2006)
'9091 '	'243 '	'Poisn nonmed'	LATE EFF NONMED SUBSTANC
'9801 '	'243 '	'Poisn nonmed'	TOXIC EFF METHYL ALCOHOL
'9802 '	'243 '	'Poisn nonmed'	TOXIC EFF ISOPROPYL ALC

'9803 '	'243 '	'Poisn nonmed'	TOXIC EFFECT FUSEL OIL
'9808 '	'243 '	'Poisn nonmed'	TOXIC EFFECT ALCOHOL NEC
'9809 '	'243 '	'Poisn nonmed'	TOXIC EFFECT ALCOHOL NOS
'981 '	'243 '	'Poisn nonmed'	TOXIC EFF PETROLEUM PROD
'9820 '	'243 '	'Poisn nonmed'	TOXIC EFFECT BENZENE
'9821 '	'243 '	'Poisn nonmed'	TOXIC EFF CARBON TETRACH
'9822 '	'243 '	'Poisn nonmed'	TOXIC EFF CARBON DISULFI
'9823 '	'243 '	'Poisn nonmed'	TX EF CL-HYDCARB SLV NEC
'9824 '	'243 '	'Poisn nonmed'	TOXIC EFFECT NITROGLYCOL
'9828 '	'243 '	'Poisn nonmed'	TOXIC EFF NONPETROL SOLV
'9830 '	'243 '	'Poisn nonmed'	TOX EFF CORROSIVE AROMAT
'9831 '	'243 '	'Poisn nonmed'	TOXIC EFFECT ACIDS
'9832 '	'243 '	'Poisn nonmed'	TOXIC EFF CAUSTIC ALKALI
'9839 '	'243 '	'Poisn nonmed'	TOXIC EFFECT CAUSTIC NOS
'9840 '	'243 '	'Poisn nonmed'	TX EFF INORG LEAD COMPND
'9841 '	'243 '	'Poisn nonmed'	TOX EFF ORG LEAD COMPND
'9848 '	'243 '	'Poisn nonmed'	TOX EFF LEAD COMPND NEC
'9849 '	'243 '	'Poisn nonmed'	TOX EFF LEAD COMPND NOS
'9850 '	'243 '	'Poisn nonmed'	TOXIC EFFECT MERCURY
'9851 '	'243 '	'Poisn nonmed'	TOXIC EFFECT ARSENIC
'9852 '	'243 '	'Poisn nonmed'	TOXIC EFFECT MANGANESE
'9853 '	'243 '	'Poisn nonmed'	TOXIC EFFECT BERYLLIUM
'9854 '	'243 '	'Poisn nonmed'	TOXIC EFFECT ANTIMONY
'9855 '	'243 '	'Poisn nonmed'	TOXIC EFFECT CADMIUM
'9856 '	'243 '	'Poisn nonmed'	TOXIC EFFECT CHROMIUM
'9858 '	'243 '	'Poisn nonmed'	TOXIC EFFECT METALS NEC
'9859 '	'243 '	'Poisn nonmed'	TOXIC EFFECT METAL NOS
'986 '	'243 '	'Poisn nonmed'	TOX EFF CARBON MONOXIDE
'9870 '	'243 '	'Poisn nonmed'	TOXIC EFF LIQ PETROL GAS
'9871 '	'243 '	'Poisn nonmed'	TOX EF HYDROCARB GAS NEC
'9872 '	'243 '	'Poisn nonmed'	TOXIC EFF NITROGEN OXIDE
'9873 '	'243 '	'Poisn nonmed'	TOXIC EFF SULFUR DIOXIDE
'9874 '	'243 '	'Poisn nonmed'	TOXIC EFFECT FREON
'9875 '	'243 '	'Poisn nonmed'	TOX EFF LACRIMOGENIC GAS
'9876 '	'243 '	'Poisn nonmed'	TOXIC EFF CHLORINE GAS
'9877 '	'243 '	'Poisn nonmed'	TOX EFF HYDROCYAN ACD GS
'9878 '	'243 '	'Poisn nonmed'	TOXIC EFF GAS/VAPOR NEC
'9879 '	'243 '	'Poisn nonmed'	TOXIC EFF GAS/VAPOR NOS
'9880 '	'243 '	'Poisn nonmed'	TOXIC EFF FISH/SHELLFISH
'9881 '	'243 '	'Poisn nonmed'	TOXIC EFFECT MUSHROOMS

'9882 '	'243 '	'Poisn nonmed'	TOX EFF BERRY/PLANT NEC
'9888 '	'243 '	'Poisn nonmed'	TOX EFF NOXIOUS FOOD NEC
'9889 '	'243 '	'Poisn nonmed'	TOX EFF NOXIOUS FOOD NOS
'9890 '	'243 '	'Poisn nonmed'	TOXIC EFFECT CYANIDES
'9891 '	'243 '	'Poisn nonmed'	TOXIC EFFECT STRYCHNINE
'9892 '	'243 '	'Poisn nonmed'	TOX EFF CHLOR HYDROCARB
'9893 '	'243 '	'Poisn nonmed'	TOX EFF ORGANPHOS/CARBAM
'9894 '	'243 '	'Poisn nonmed'	TOXIC EFF PESTICIDES NEC
'9895 '	'243 '	'Poisn nonmed'	TOXIC EFFECT VENOM
'9896 '	'243 '	'Poisn nonmed'	TOXIC EFF SOAP/DETERGENT
'9897 '	'243 '	'Poisn nonmed'	TOX EFF AFLATOX/MYCOTOX
'9898 '	'243 '	'Poisn nonmed'	TOX EFF NONMED SUBST NEC (End 1995)
'98981'	'243 '	'Poisn nonmed'	TOXIC EFFECT ASBESTOS (Begin 1995)
'98982'	'243 '	'Poisn nonmed'	TOXIC EFFECT LATEX (Begin 1995)
'98983'	'243 '	'Poisn nonmed'	TOXIC EFFECT SILICONE (Begin 1995)
'98984'	'243 '	'Poisn nonmed'	TOXIC EFFECT TOBACCO (Begin 1995)
'98989'	'243 '	'Poisn nonmed'	TOXIC EFFECT OTH NONMED (Begin 1995)
'9899 '	'243 '	'Poisn nonmed'	TOX EFF NONMED SUBST NOS
'7960 '	'244 '	'Other injury'	ABN TOXICOLOGIC FINDING
'7990 '	'244 '	'Other injury'	ASPHYXIA (End 2005)
'79901'	'244 '	'Other injury'	ASPHYXIA (Begin 2005)
'79902'	'244 '	'Other injury'	HYPOXEMIA (Begin 2005)
'9071 '	'244 '	'Other injury'	LATE EFF CRAN NERVE INJ
'9073 '	'244 '	'Other injury'	LT EFF NERV INJ TRNK NEC
'9074 '	'244 '	'Other injury'	LT EFF NERV INJ SHLD/ARM
'9075 '	'244 '	'Other injury'	LT EFF NERV INJ PELV/LEG
'9079 '	'244 '	'Other injury'	LATE EFF NERVE INJ NEC
'9085 '	'244 '	'Other injury'	LATE EFF FB IN ORIFICE
'9086 '	'244 '	'Other injury'	LATE EFF COMPLIC TRAUMA
'9089 '	'244 '	'Other injury'	LATE EFFECT INJURY NOS
'9092 '	'244 '	'Other injury'	LATE EFFECT OF RADIATION
'9094 '	'244 '	'Other injury'	LATE EFF CERT EXT CAUSE
'9099 '	'244 '	'Other injury'	LATE EFF EXTER CAUSE NEC
'9300 '	'244 '	'Other injury'	CORNEAL FOREIGN BODY
'9301 '	'244 '	'Other injury'	FB IN CONJUNCTIVAL SAC
'9302 '	'244 '	'Other injury'	FB IN LACRIMAL PUNCTUM
'9308 '	'244 '	'Other injury'	FOREIGN BDY EXT EYE NEC
'9309 '	'244 '	'Other injury'	FOREIGN BDY EXT EYE NOS
'931 '	'244 '	'Other injury'	FOREIGN BODY IN EAR
'932 '	'244 '	'Other injury'	FOREIGN BODY IN NOSE

'9330 '	'244 '	'Other injury'	FOREIGN BODY IN PHARYNX
'9331 '	'244 '	'Other injury'	FOREIGN BODY IN LARYNX
'9340 '	'244 '	'Other injury'	FOREIGN BODY IN TRACHEA
'9341 '	'244 '	'Other injury'	FOREIGN BODY BRONCHUS
'9348 '	'244 '	'Other injury'	FB TRACH/BRONCH/LUNG NEC
'9349 '	'244 '	'Other injury'	FB RESPIRATORY TREE NOS
'9350 '	'244 '	'Other injury'	FOREIGN BODY IN MOUTH
'9351 '	'244 '	'Other injury'	FOREIGN BODY ESOPHAGUS
'9352 '	'244 '	'Other injury'	FOREIGN BODY IN STOMACH
'936 '	'244 '	'Other injury'	FB IN INTESTINE & COLON
'937 '	'244 '	'Other injury'	FOREIGN BODY ANUS/RECTUM
'938 '	'244 '	'Other injury'	FOREIGN BODY GI NOS
'9390 '	'244 '	'Other injury'	FB BLADDER & URETHRA
'9391 '	'244 '	'Other injury'	FOREIGN BODY UTERUS
'9392 '	'244 '	'Other injury'	FOREIGN BDY VULVA/VAGINA
'9393 '	'244 '	'Other injury'	FOREIGN BODY PENIS
'9399 '	'244 '	'Other injury'	FOREIGN BDY GU TRACT NOS
'9500 '	'244 '	'Other injury'	OPTIC NERVE INJURY
'9501 '	'244 '	'Other injury'	INJURY TO OPTIC CHIASM
'9502 '	'244 '	'Other injury'	INJURY TO OPTIC PATHWAYS
'9503 '	'244 '	'Other injury'	INJURY TO VISUAL CORTEX
'9509 '	'244 '	'Other injury'	INJ OPTIC NERV/PATH NOS
'9510 '	'244 '	'Other injury'	INJURY OCULOMOTOR NERVE
'9511 '	'244 '	'Other injury'	INJURY TROCHLEAR NERVE
'9512 '	'244 '	'Other injury'	INJURY TRIGEMINAL NERVE
'9513 '	'244 '	'Other injury'	INJURY ABDUCENS NERVE
'9514 '	'244 '	'Other injury'	INJURY TO FACIAL NERVE
'9515 '	'244 '	'Other injury'	INJURY TO ACOUSTIC NERVE
'9516 '	'244 '	'Other injury'	INJURY ACCESSORY NERVE
'9517 '	'244 '	'Other injury'	INJURY HYPOGLOSSAL NERVE
'9518 '	'244 '	'Other injury'	INJURY CRANIAL NERVE NEC
'9519 '	'244 '	'Other injury'	INJURY CRANIAL NERVE NOS
'9530 '	'244 '	'Other injury'	CERVICAL ROOT INJURY
'9531 '	'244 '	'Other injury'	DORSAL ROOT INJURY
'9532 '	'244 '	'Other injury'	LUMBAR ROOT INJURY
'9533 '	'244 '	'Other injury'	SACRAL ROOT INJURY
'9534 '	'244 '	'Other injury'	BRACHIAL PLEXUS INJURY
'9535 '	'244 '	'Other injury'	LUMBOSACRAL PLEX INJURY
'9538 '	'244 '	'Other injury'	MULT NERVE ROOT/PLEX INJ
'9539 '	'244 '	'Other injury'	INJ NERVE ROOT/PLEX NOS

'9540 '	'244 '	'Other injury'	INJ CERV SYMPATH NERVE
'9541 '	'244 '	'Other injury'	INJ SYMPATH NERVE NEC
'9548 '	'244 '	'Other injury'	INJURY TRUNK NERVE NEC
'9549 '	'244 '	'Other injury'	INJURY TRUNK NERVE NOS
'9550 '	'244 '	'Other injury'	INJURY AXILLARY NERVE
'9551 '	'244 '	'Other injury'	INJURY MEDIAN NERVE
'9552 '	'244 '	'Other injury'	INJURY ULNAR NERVE
'9553 '	'244 '	'Other injury'	INJURY RADIAL NERVE
'9554 '	'244 '	'Other injury'	INJ MUSCULOCUTAN NERVE
'9555 '	'244 '	'Other injury'	INJ CUTAN SENSO NERV/ARM
'9556 '	'244 '	'Other injury'	INJURY DIGITAL NERVE
'9557 '	'244 '	'Other injury'	INJ NERVE SHLDR/ARM NEC
'9558 '	'244 '	'Other injury'	INJ MULT NERVE SHLDR/ARM
'9559 '	'244 '	'Other injury'	INJ NERVE SHLDR/ARM NOS
'9560 '	'244 '	'Other injury'	INJURY SCIATIC NERVE
'9561 '	'244 '	'Other injury'	INJURY FEMORAL NERVE
'9562 '	'244 '	'Other injury'	INJ POSTERIOR TIB NERVE
'9563 '	'244 '	'Other injury'	INJURY PERONEAL NERVE
'9564 '	'244 '	'Other injury'	INJ CUTAN SENSO NERV/LEG
'9565 '	'244 '	'Other injury'	INJ NERVE PELV/LEG NEC
'9568 '	'244 '	'Other injury'	INJ MULT NERVE PELV/LEG
'9569 '	'244 '	'Other injury'	INJ NERVE PELV/LEG NOS
'9570 '	'244 '	'Other injury'	INJ SUPERF NERV HEAD/NCK
'9571 '	'244 '	'Other injury'	INJURY TO NERVE NEC
'9578 '	'244 '	'Other injury'	INJURY TO MULT NERVES
'9579 '	'244 '	'Other injury'	INJURY TO NERVE NOS
'9580 '	'244 '	'Other injury'	AIR EMBOLISM
'9581 '	'244 '	'Other injury'	FAT EMBOLISM
'9582 '	'244 '	'Other injury'	SECONDARY/RECUR HEMORR
'9583 '	'244 '	'Other injury'	POSTTRAUM WND INFEC NEC
'9584 '	'244 '	'Other injury'	TRAUMATIC SHOCK
'9585 '	'244 '	'Other injury'	TRAUMATIC ANURIA
'9586 '	'244 '	'Other injury'	VOLKMANN-s ISCH CONTRACT
'9587 '	'244 '	'Other injury'	TRAUM SUBCUTAN EMPHYSEMA
'9588 '	'244 '	'Other injury'	EARLY COMPLIC TRAUMA NEC
'95890'	'244 '	'Other injury'	COMPARTMENT SYNDROME NOS (Begin 2006)
'95891'	'244 '	'Other injury'	TRAUMA COMP SYND UP EXT (Begin 2006)
'95892'	'244 '	'Other injury'	TRAUMA COMP SYND LOW EXT (Begin 2006)
'95893'	'244 '	'Other injury'	TRAUMA COMPART SYND ABD (Begin 2006)
'95899'	'244 '	'Other injury'	TRAUMA COMPART SYND NEC (Begin 2006)

'9590 '	'244 '	'Other injury'	FACE AND NECK INJURY NOS (End 1997)
'95901'	'244 '	'Other injury'	HEAD INJURY- UNSPEC (Begin 1997)
'95909'	'244 '	'Other injury'	INJURY OF FACE AND NECK (Begin 1997)
'9591 '	'244 '	'Other injury'	TRUNK INJURY NOS (End 2003)
'95911'	'244 '	'Other injury'	OTHER INJURY OF CHEST WALL (Begin 2003)
'95912'	'244 '	'Other injury'	OTHER INJURY OF ABDOMEN (Begin 2003)
'95913'	'244 '	'Other injury'	FRACTURE OF CORPUS CAVERNOSUM PENIS (Begin 2003)
'95914'	'244 '	'Other injury'	OTHER INJURY OF EXTERNAL GENITALS (Begin 2003)
'95919'	'244 '	'Other injury'	OTHER INJURY OF OTHER SITES OF TRUNK (Begin 2003)
'9592 '	'244 '	'Other injury'	SHLDR/UPPER ARM INJ NOS
'9593 '	'244 '	'Other injury'	ELB/FOREARM/WRST INJ NOS
'9594 '	'244 '	'Other injury'	HAND INJURY NOS
'9595 '	'244 '	'Other injury'	FINGER INJURY NOS
'9596 '	'244 '	'Other injury'	HIP & THIGH INJURY NOS
'9597 '	'244 '	'Other injury'	LOWER LEG INJURY NOS
'9598 '	'244 '	'Other injury'	INJURY MLT SITE/SITE NEC
'9599 '	'244 '	'Other injury'	INJURY-SITE NOS
'990 '	'244 '	'Other injury'	EFFECTS RADIATION NOS
'9910 '	'244 '	'Other injury'	FROSTBITE OF FACE
'9911 '	'244 '	'Other injury'	FROSTBITE OF HAND
'9912 '	'244 '	'Other injury'	FROSTBITE OF FOOT
'9913 '	'244 '	'Other injury'	FROSTBITE NEC/NOS
'9914 '	'244 '	'Other injury'	IMMERSION FOOT
'9915 '	'244 '	'Other injury'	CHILBLAINS
'9916 '	'244 '	'Other injury'	HYPOTHERMIA
'9918 '	'244 '	'Other injury'	EFFECT REDUCED TEMP NEC
'9919 '	'244 '	'Other injury'	EFFECT REDUCED TEMP NOS
'9920 '	'244 '	'Other injury'	HEAT STROKE & SUNSTROKE
'9921 '	'244 '	'Other injury'	HEAT SYNCOPE
'9922 '	'244 '	'Other injury'	HEAT CRAMPS
'9923 '	'244 '	'Other injury'	HEAT EXHAUST-ANHYDROTIC
'9924 '	'244 '	'Other injury'	HEAT EXHAUST-SALT DEPLE
'9925 '	'244 '	'Other injury'	HEAT EXHAUSTION NOS
'9926 '	'244 '	'Other injury'	HEAT FATIGUE- TRANSIENT
'9927 '	'244 '	'Other injury'	HEAT EDEMA
'9928 '	'244 '	'Other injury'	HEAT EFFECT NEC
'9929 '	'244 '	'Other injury'	HEAT EFFECT NOS
'9930 '	'244 '	'Other injury'	BAROTRAUMA- OTITIC
'9931 '	'244 '	'Other injury'	BAROTRAUMA- SINUS
'9932 '	'244 '	'Other injury'	EFF HIGH ALTITUD NEC/NOS

'9933 '	'244 '	'Other injury'	CAISSON DISEASE
'9934 '	'244 '	'Other injury'	EFF AIR PRESS BY EXPLOS
'9938 '	'244 '	'Other injury'	EFFECT AIR PRESSURE NEC
'9939 '	'244 '	'Other injury'	EFFECT AIR PRESSURE NOS
'9940 '	'244 '	'Other injury'	EFFECTS OF LIGHTNING
'9941 '	'244 '	'Other injury'	DROWNING/NONFATAL SUBMER
'9942 '	'244 '	'Other injury'	EFFECTS OF HUNGER
'9943 '	'244 '	'Other injury'	EFFECTS OF THIRST
'9944 '	'244 '	'Other injury'	EXHAUSTION-EXPOSURE
'9945 '	'244 '	'Other injury'	EXHAUSTION-EXCESS EXERT
'9946 '	'244 '	'Other injury'	MOTION SICKNESS
'9947 '	'244 '	'Other injury'	ASPHYXIATION/STRANGULAT
'9948 '	'244 '	'Other injury'	EFFECTS ELECTRIC CURRENT
'9949 '	'244 '	'Other injury'	EFFECT EXTERNAL CAUS NEC
'9951 '	'244 '	'Other injury'	ANGIONEUROTIC EDEMA
'9955 '	'244 '	'Other injury'	CHILD MALTREATMENT SYND (End 1996)
'99550'	'244 '	'Other injury'	CHILD ABUSE NOS (Begin 1996)
'99551'	'244 '	'Other injury'	CHILD PSYCH ABUSE (Begin 1996)
'99552'	'244 '	'Other injury'	CHILD NEGLECT (Begin 1996)
'99553'	'244 '	'Other injury'	CHILD SEX ABUSE (Begin 1996)
'99554'	'244 '	'Other injury'	CHILD PHYSICAL ABUSE (Begin 1996)
'99555'	'244 '	'Other injury'	SHAKEN INFANT SYND (Begin 1996)
'99559'	'244 '	'Other injury'	OTHER CHILD ABUSE (Begin 1996)
'99580'	'244 '	'Other injury'	ADULT ABUSE NOS (Begin 1996)
'99581'	'244 '	'Other injury'	ADULT MALTREATMENT SYND
'99582'	'244 '	'Other injury'	ADULT PSYCH ABUSE (Begin 1996)
'99583'	'244 '	'Other injury'	ADULT SEX ABUSE (Begin 1996)
'99584'	'244 '	'Other injury'	ADULT NEGLECT (Begin 1996)
'99585'	'244 '	'Other injury'	OTHER ADULT ABUSE (Begin 1996)
'99589'	'244 '	'Other injury'	ADVERSE EFFECT NEC
'99590'	'244 '	'Other injury'	SYSTEMIC INFLAM RESPONSE SYNDRO UNSPEC (Begin 2002)
'99591'	'244 '	'Other injury'	SYS INFLAM / INFECTI W/O ORGAN DYSFUNC (Begin 2002)
'99592'	'244 '	'Other injury'	SYS INFLAM / INFECTI W ORGAN DYSFUNCTI (Begin 2002)
'99593'	'244 '	'Other injury'	SYS INFLAM / NON-INFECT W/O ORGAN DYSF (Begin 2002)
'99594'	'244 '	'Other injury'	SYS INFLAM / NON-INFECT W ORGAN DYSFUN (Begin 2002)
'V155 '	'244 '	'Other injury'	HX OF INJURY (end 2008)
'V1551'	'244 '	'Other injury'	HX TRAUMATIC FRACTURE (Begin 2008)
'V1559'	'244 '	'Other injury'	HX INJURY NEC (Begin 2008)
'V156 '	'244 '	'Other injury'	HX OF POISONING
'V1588'	'244 '	'Other injury'	PERSONAL HISTORY OF FALL (Begin 2005)

'V713 '	'244 '	'Other injury'	OBSERV-WORK ACCIDENT
'V714 '	'244 '	'Other injury'	OBSERV-ACCIDENT NEC
'V715 '	'244 '	'Other injury'	OBSERV FOLLOWING RAPE
'V716 '	'244 '	'Other injury'	OBSERV-INFLICTED INJ NEC
'7802 '	'245 '	'Syncope'	SYNCOPE AND COLLAPSE
'7806 '	'246 '	'FUO'	PYREXIA UNKNOWN ORIGIN (end 2008)
'78060'	'246 '	'FUO'	FEVER NOS (Begin 2008)
'78061'	'246 '	'FUO'	FEVER IN OTHER DISEASES (Begin 2008)
'2891 '	'247 '	'Lymph enlarg'	CHRONIC LYMPHADENITIS
'2892 '	'247 '	'Lymph enlarg'	MESENTERIC LYMPHADENITIS
'2893 '	'247 '	'Lymph enlarg'	LYMPHADENITIS NOS
'683 '	'247 '	'Lymph enlarg'	ACUTE LYMPHADENITIS
'7856 '	'247 '	'Lymph enlarg'	ENLARGEMENT LYMPH NODES
'44024'	'248 '	'Gangrene'	ATHEROSCL-EXTREMITY+GANGRENE (Begin 1993)
'7854 '	'248 '	'Gangrene'	GANGRENE
'78550'	'249 '	'Shock'	SHOCK NOS
'78551'	'249 '	'Shock'	CARDIOGENIC SHOCK
'78552'	'249 '	'Shock'	SEPTIC SHOCK (Begin 2003)
'78559'	'249 '	'Shock'	SHOCK W/O TRAUMA NEC
'7870 '	'250 '	'Nausea/vomit'	NAUSEA AND VOMITING (End 1994)
'78701'	'250 '	'Nausea/vomit'	NAUSEA WITH VOMITING (Begin 1994)
'78702'	'250 '	'Nausea/vomit'	NAUSEA ALONE (Begin 1994)
'78703'	'250 '	'Nausea/vomit'	VOMITING ALONE (Begin 1994)
'78704'	'250 '	'Nausea/vomit'	Bilious emesis (Begin 2009)
'7890 '	'251 '	'Abdomnl pain'	ABDOMINAL PAIN (End 1994)
'78900'	'251 '	'Abdomnl pain'	ABDOM PAIN NOS (Begin 1994)
'78901'	'251 '	'Abdomnl pain'	ABDOM PAIN RUQ (Begin 1994)
'78902'	'251 '	'Abdomnl pain'	ABDOM PAIN LUQ (Begin 1994)
'78903'	'251 '	'Abdomnl pain'	ABDOM PAIN RLQ (Begin 1994)
'78904'	'251 '	'Abdomnl pain'	ABDOM PAIN LLQ (Begin 1994)
'78905'	'251 '	'Abdomnl pain'	ABDOM PAIN PERIUBILICAL (Begin 1994)
'78906'	'251 '	'Abdomnl pain'	ABDOM PAIN EPIGASTRIC (Begin 1994)
'78907'	'251 '	'Abdomnl pain'	ABDOM PAIN GENERALIZED (Begin 1994)
'78909'	'251 '	'Abdomnl pain'	ABDOM PAIN NEC (Begin 1994)
'78960'	'251 '	'Abdomnl pain'	ABDOM TENDER NOS (Begin 1994)
'78961'	'251 '	'Abdomnl pain'	ABDOM TENDER RUQ (Begin 1994)
'78962'	'251 '	'Abdomnl pain'	ABDOM TENDER LUQ (Begin 1994)
'78963'	'251 '	'Abdomnl pain'	ABDOM TENDER RLQ (Begin 1994)
'78964'	'251 '	'Abdomnl pain'	ABDOM TENDER LLQ (Begin 1994)
'78965'	'251 '	'Abdomnl pain'	ABDOM TENDER PERIUBILICAL (Begin 1994)

'78966'	'251 '	'Abdomnl pain'	ABDOM TENDER EPIGASTRIC (Begin 1994)
'78967'	'251 '	'Abdomnl pain'	ABDOM TENDER GENERALIZED (Begin 1994)
'78969'	'251 '	'Abdomnl pain'	ABDOM TENDER NEC (Begin 1994)
'7807 '	'252 '	'Fatigue'	MALAISE AND FATIGUE (End 1998)
'78071'	'252 '	'Fatigue'	CHR FATIGUE SYNDR (Begin 1998)
'78079'	'252 '	'Fatigue'	OTH MALAISE/FATIGUE (Begin 1998)
'4771 '	'253 '	'Allergy'	ALLERGIC RHINITIS DUE TO FOOD (Begin 2000)
'5186 '	'253 '	'Allergy'	ALLERG BRONCHO ASPERGILL (Begin 1997)
'5583 '	'253 '	'Allergy'	ALLERGIC GASTROENTERITIS & COLITIS (Begin 2000)
'6910 '	'253 '	'Allergy'	DIAPER OR NAPKIN RASH
'6918 '	'253 '	'Allergy'	OTHER ATOPIC DERMATITIS
'6920 '	'253 '	'Allergy'	DETERGENT DERMATITIS
'6921 '	'253 '	'Allergy'	OIL & GREASE DERMATITIS
'6922 '	'253 '	'Allergy'	SOLVENT DERMATITIS
'6923 '	'253 '	'Allergy'	TOPICAL MED DERMATITIS
'6924 '	'253 '	'Allergy'	CHEMICAL DERMATITIS NEC
'6925 '	'253 '	'Allergy'	TOPICAL FOOD DERMATITIS
'6926 '	'253 '	'Allergy'	DERMATITIS DUE TO PLANT
'69270'	'253 '	'Allergy'	SOLAR DERMATITIS NOS
'69271'	'253 '	'Allergy'	SUNBURN
'69272'	'253 '	'Allergy'	ACUTE SOLAR DERMATITIS (Begin 1992)
'69273'	'253 '	'Allergy'	ACTINIC RETICULOID (Begin 1992)
'69274'	'253 '	'Allergy'	OTH CHRON SOLAR DERMATI (Begin 1992)
'69279'	'253 '	'Allergy'	SOLAR DERMATITIS NEC
'69281'	'253 '	'Allergy'	COSMETIC DERMATITIS
'69282'	'253 '	'Allergy'	OTH RADIATION DERMATITIS (Begin 1992)
'69283'	'253 '	'Allergy'	METAL DERMATITIS (Begin 1992)
'69284'	'253 '	'Allergy'	CONTACT DRMATITIS-ANIMAL (Begin 2004)
'69289'	'253 '	'Allergy'	DERMATITIS NEC
'6929 '	'253 '	'Allergy'	DERMATITIS NOS
'6930 '	'253 '	'Allergy'	DRUG DERMATITIS NOS
'6931 '	'253 '	'Allergy'	DERMAT D/T FOOD INGEST
'6938 '	'253 '	'Allergy'	DERMAT D/T INT AGENT NEC
'6939 '	'253 '	'Allergy'	DERMAT D/T INT AGENT NOS
'7080 '	'253 '	'Allergy'	ALLERGIC URTICARIA
'7081 '	'253 '	'Allergy'	IDIOPATHIC URTICARIA
'7082 '	'253 '	'Allergy'	URTICARIA FROM COLD/HEAT
'7083 '	'253 '	'Allergy'	DERMATOGRAPHIC URTICARIA
'7084 '	'253 '	'Allergy'	VIBRATORY URTICARIA
'7085 '	'253 '	'Allergy'	CHOLINERGIC URTICARIA

'7088 '	'253 '	'Allergy'	URTICARIA NEC
'7089 '	'253 '	'Allergy'	URTICARIA NOS
'9950 '	'253 '	'Allergy'	ANAPHYLACTIC SHOCK
'9953 '	'253 '	'Allergy'	ALLERGY- UNSPECIFIED
'99560'	'253 '	'Allergy'	ANAPHYLACTIC SHOCK-UNSPEC FOOD (Begin 1993)
'99561'	'253 '	'Allergy'	ANAPHYLACTIC SHOCK-PEANUTS (Begin 1993)
'99562'	'253 '	'Allergy'	ANAPHYLACTIC SHOCK-CRUSTACEANS (Begin 1993)
'99563'	'253 '	'Allergy'	ANAPHYLACTIC SHOCK-FRUITS/VEGS (Begin 1993)
'99564'	'253 '	'Allergy'	ANAPHYLACTIC SHOCK-NUTS/SEEDS (Begin 1993)
'99565'	'253 '	'Allergy'	ANAPHYLACTIC SHOCK-FISH (Begin 1993)
'99566'	'253 '	'Allergy'	ANAPHYLACTIC SHOCK-FOOD ADDITIVES (Begin 1993)
'99567'	'253 '	'Allergy'	ANAPHYLACTIC SHOCK-MILK PRODUCTS (Begin 1993)
'99568'	'253 '	'Allergy'	ANAPHYLACTIC SHOCK-EGGS (Begin 1993)
'99569'	'253 '	'Allergy'	ANAPHYLACTIC SHOCK-OTH SPEC FOOD (Begin 1993)
'9957 '	'253 '	'Allergy'	OTHER ADVERSE FOOD REACTIONS- NEC (Begin 2000)
'V071 '	'253 '	'Allergy'	DESENSITIZA TO ALLERGENS
'V140 '	'253 '	'Allergy'	HX-PENICILLIN ALLERGY
'V141 '	'253 '	'Allergy'	HX-ANTIBIOT ALLERGY NEC
'V142 '	'253 '	'Allergy'	HX-SULFONAMIDES ALLERGY
'V143 '	'253 '	'Allergy'	HX-ANTI-INFECT ALLERGY
'V144 '	'253 '	'Allergy'	HX-ANESTHETIC ALLERGY
'V145 '	'253 '	'Allergy'	HX-NARCOTIC ALLERGY
'V146 '	'253 '	'Allergy'	HX-ANALGESIC ALLERGY
'V147 '	'253 '	'Allergy'	HX-VACCINE ALLERGY
'V148 '	'253 '	'Allergy'	HX-DRUG ALLERGY NEC
'V149 '	'253 '	'Allergy'	HX-DRUG ALLERGY NOS
'V150 '	'253 '	'Allergy'	HX OF ALLERGY NEC (End 2000)
'V1501'	'253 '	'Allergy'	ALLERGY TO PEANUTS (Begin 2000)
'V1502'	'253 '	'Allergy'	ALLERGY TO MILK PRODUCTS (Begin 2000)
'V1503'	'253 '	'Allergy'	ALLERGY TO EGGS (Begin 2000)
'V1504'	'253 '	'Allergy'	ALLERGY TO SEAFOOD (Begin 2000)
'V1505'	'253 '	'Allergy'	ALLERGY TO OTHER FOODS (Begin 2000)
'V1506'	'253 '	'Allergy'	ALLERGY TO INSECTS (Begin 2000)
'V1507'	'253 '	'Allergy'	ALLERGY TO LATEX (Begin 2000)
'V1508'	'253 '	'Allergy'	ALLERGY TO RADIOGRAPHIC DYE (Begin 2000)
'V1509'	'253 '	'Allergy'	ALLERGY OTHER THAN MEDICINAL AGENTS (Begin 2000)
'V727 '	'253 '	'Allergy'	SKIN/SENSITIZATION TESTS
'V520 '	'254 '	'Rehab'	FITTING ARTIFICIAL ARM
'V521 '	'254 '	'Rehab'	FITTING ARTIFICIAL LEG
'V524 '	'254 '	'Rehab'	FITTING BREAST PROSTHES

'V528 '	'254 '	'Rehab'	FITTING PROSTHESIS NEC
'V529 '	'254 '	'Rehab'	FITTING PROSTHESIS NOS
'V538 '	'254 '	'Rehab'	ADJUSTMENT OF WHEELCHAIR
'V570 '	'254 '	'Rehab'	BREATHING EXERCISES
'V571 '	'254 '	'Rehab'	PHYSICAL THERAPY NEC
'V572 '	'254 '	'Rehab'	OCCUPAT/VOCATION THERAPY (End 1994)
'V5721'	'254 '	'Rehab'	OCCUP THER ENCOUNTER (Begin 1994)
'V5722'	'254 '	'Rehab'	VOCATIONAL THER ENCOUNTER (Begin 1994)
'V573 '	'254 '	'Rehab'	SPEECH THERAPY
'V574 '	'254 '	'Rehab'	ORTHOPTIC TRAINING
'V5781'	'254 '	'Rehab'	ORTHOTIC TRAINING
'V5789'	'254 '	'Rehab'	REHABILITATION PROC NEC
'V579 '	'254 '	'Rehab'	REHABILITATION PROC NOS
'V5882'	'254 '	'Rehab'	FIT ADJUST NONVASC CATH (Begin 1995)
'V200 '	'255 '	'Social admin'	FOUNDLING HEALTH CARE
'V201 '	'255 '	'Social admin'	CARE OF HEALTHY CHLD NEC
'V202 '	'255 '	'Social admin'	ROUTIN CHILD HEALTH EXAM
'V2031'	'255 '	'Social admin'	Health supvsn nb <8 days (Begin 2009)
'V2032'	'255 '	'Social admin'	Health supv nb 8-28 days (Begin 2009)
'V600 '	'255 '	'Social admin'	LACK OF HOUSING
'V601 '	'255 '	'Social admin'	INADEQUATE HOUSING
'V602 '	'255 '	'Social admin'	ECONOMIC PROBLEM
'V603 '	'255 '	'Social admin'	PERSON LIVING ALONE
'V604 '	'255 '	'Social admin'	NO FAMILY ABLE TO CARE
'V605 '	'255 '	'Social admin'	HOLIDAY RELIEF CARE
'V606 '	'255 '	'Social admin'	PERSON IN RESIDENT INST
'V608 '	'255 '	'Social admin'	HOUSING/ECONO CIRCUM NEC (end 2009)
'V6081'	'255 '	'Social admin'	Foster care (status) (Begin 2009)
'V6089'	'255 '	'Social admin'	Housing/econo circum NEC (Begin 2009)
'V609 '	'255 '	'Social admin'	HOUSING/ECONO CIRCUM NOS
'V610 '	'255 '	'Social admin'	FAMILY DISRUPTION (end 2008)
'V6101'	'255 '	'Social admin'	FMILY DSRPT-FAM MILITARY (Begin 2008)
'V6102'	'255 '	'Social admin'	FMILY DSRPT-RET MILITARY (Begin 2008)
'V6103'	'255 '	'Social admin'	FMILY DSRPT- DIVORCE/SEP (Begin 2008)
'V6104'	'255 '	'Social admin'	FAMILY DSRPT-ESTRANGMEMT (Begin 2008)
'V6105'	'255 '	'Social admin'	FAMLY DSRPT-CHLD CUSTODY (Begin 2008)
'V6106'	'255 '	'Social admin'	FAMILY DSRPT-FOSTER CARE (Begin 2008)
'V6107'	'255 '	'Social admin'	Family dsrpt-death membr (Begin 2009)
'V6108'	'255 '	'Social admin'	Fmly dsrp-fam absnce NEC (Begin 2009)
'V6109'	'255 '	'Social admin'	FAMILY DISRUPTION NEC (Begin 2008)

'V611 '	'255 '	'Social admin'	MARITAL PROBLEMS (End 1996)
'V6110'	'255 '	'Social admin'	COUNSEL MARITAL (Begin 1996)
'V6111'	'255 '	'Social admin'	COUNSEL ABUSE - VICTIM (Begin 1996)
'V6112'	'255 '	'Social admin'	COUNSEL ABUSE - PERP (Begin 1996)
'V6120'	'255 '	'Social admin'	PARENT-CHILD PROBLEM NOS
'V6121'	'255 '	'Social admin'	CHILD ABUSE
'V6122'	'255 '	'Social admin'	COUNSEL CHILD ABUSE (Begin 1996)
'V6123'	'255 '	'Social admin'	Cnsl prnt-biol chld prob (Begin 2009)
'V6124'	'255 '	'Social admin'	Cnsl prnt-adpt chld prob (Begin 2009)
'V6125'	'255 '	'Social admin'	Cnsl prnt-fstr chld prob (Begin 2009)
'V6129'	'255 '	'Social admin'	PARENT-CHILD PROBLEM NEC
'V613 '	'255 '	'Social admin'	PROBLEM W AGED PARENT
'V6141'	'255 '	'Social admin'	ALCOHOLISM IN FAMILY
'V6142'	'255 '	'Social admin'	Substance abuse-family (Begin 2009)
'V6149'	'255 '	'Social admin'	FAMILY HEALTH PROBL NEC
'V616 '	'255 '	'Social admin'	ILLEGITIMATE PREGNANCY
'V617 '	'255 '	'Social admin'	UNWANTED PREGNANCY NEC
'V618 '	'255 '	'Social admin'	FAMILY CIRCUMSTANCES NEC
'V619 '	'255 '	'Social admin'	FAMILY CIRCUMSTANCE NOS
'V620 '	'255 '	'Social admin'	UNEMPLOYMENT
'V621 '	'255 '	'Social admin'	ADVERSE EFF-WORK ENVIRON
'V622 '	'255 '	'Social admin'	OCCUP CIRCUMSTANCES NEC (end 2008)
'V6221'	'255 '	'Social admin'	HX MILITARY DEPLOYMENT (Begin 2008)
'V6222'	'255 '	'Social admin'	HX RETRN MILITARY DEPLOY (Begin 2008)
'V6229'	'255 '	'Social admin'	OCCUPATIONL CIRCUMST NEC (Begin 2008)
'V623 '	'255 '	'Social admin'	EDUCATIONAL CIRCUMSTANCE
'V624 '	'255 '	'Social admin'	SOCIAL MALADJUSTMENT
'V625 '	'255 '	'Social admin'	LEGAL CIRCUMSTANCES
'V626 '	'255 '	'Social admin'	REFUSAL OF TREATMENT
'V6281'	'255 '	'Social admin'	INTERPERSONAL PROBL NEC
'V6282'	'255 '	'Social admin'	BEREAVEMENT- UNCOMPLICAT
'V6283'	'255 '	'Social admin'	COUNSEL SEX ABUSE (Begin 1996)
'V6289'	'255 '	'Social admin'	PSYCHOLOGICAL STRESS NEC
'V629 '	'255 '	'Social admin'	PSYCHOSOCIAL CIRCUM NOS
'V630 '	'255 '	'Social admin'	HOME REMOTE FROM HOSPITL
'V631 '	'255 '	'Social admin'	NO MEDICAL SERV IN HOME
'V632 '	'255 '	'Social admin'	WAIT ADM TO OTH FACILITY
'V638 '	'255 '	'Social admin'	NO MED FACILITIES NEC
'V639 '	'255 '	'Social admin'	NO MED FACILITIES NOS
'V650 '	'255 '	'Social admin'	HEALTHY PERSON W SICK

'V651 '	'255 '	'Social admin'	PERSON CONSULT FOR ANOTH (End 2003)
'V6511'	'255 '	'Social admin'	PEDIATRIC PRE-BIRTH VISIT FOR EXPECTANT MOTHE (Begin 2003)
'V6519'	'255 '	'Social admin'	OTHER PERSON CONSULTING ON BEHALF OF ANOTHER (Begin 2003)
'V652 '	'255 '	'Social admin'	PERSON FEIGNING ILLNESS
'V653 '	'255 '	'Social admin'	DIETARY SURVEIL/COUNSEL
'V654 '	'255 '	'Social admin'	COUNSELING NEC (End 1994)
'V6540'	'255 '	'Social admin'	COUNSELING NOS (Begin 1994)
'V6541'	'255 '	'Social admin'	EXERCISE COUNSELING (Begin 1994)
'V6543'	'255 '	'Social admin'	INJURY PREVENTION COUNSELING (Begin 1994)
'V6544'	'255 '	'Social admin'	HIV COUNSELING (Begin 1994)
'V6545'	'255 '	'Social admin'	STD COUNSELING (Begin 1994)
'V6549'	'255 '	'Social admin'	OTHER COUNSELING NEC (Begin 1994)
'V655 '	'255 '	'Social admin'	PERSN W FEARED COMPLAINT
'V658 '	'255 '	'Social admin'	REASON FOR CONSULT NEC
'V659 '	'255 '	'Social admin'	REASON FOR CONSULT NOS
'V680 '	'255 '	'Social admin'	ISSUE MEDICAL CERTIFICAT (end 2007)
'V681 '	'255 '	'Social admin'	ISSUE REPEAT PRESCRIPT
'V682 '	'255 '	'Social admin'	REQUEST EXPERT EVIDENCE
'V6881'	'255 '	'Social admin'	REFERRAL-NO EXAM/TREAT
'V6889'	'255 '	'Social admin'	ADMINISTRTVE ENCOUNT NEC
'V689 '	'255 '	'Social admin'	ADMINISTRTVE ENCOUNT NOS
'V290 '	'256 '	'Exam/eval'	OSERV-SUSPECT INFEC INFNT (Begin 1992)
'V291 '	'256 '	'Exam/eval'	OSERV-SUSPECT NEURO INFNT (Begin 1992)
'V292 '	'256 '	'Exam/eval'	OBSERV SUSPECT NEWBORN RESP COND (Begin 1994)
'V293 '	'256 '	'Exam/eval'	OBSERV SUSP GENET/METAB DX (Begin 1998)
'V298 '	'256 '	'Exam/eval'	OSERV-OTHER SUSPECT INFNT (Begin 1992)
'V299 '	'256 '	'Exam/eval'	OSERV-UNSP SUSPECT INFNT (Begin 1992)
'V6801'	'256 '	'Exam/eval'	DISABILITY EXAMINATION (Begin 2007)
'V6809'	'256 '	'Exam/eval'	ISSUE OF MED CERTIF NEC (Begin 2007)
'V700 '	'256 '	'Exam/eval'	ROUTINE MEDICAL EXAM
'V703 '	'256 '	'Exam/eval'	MED EXAM NEC-ADMIN PURP
'V704 '	'256 '	'Exam/eval'	EXAM-MEDICOLEGAL REASONS
'V705 '	'256 '	'Exam/eval'	HEALTH EXAM-GROUP SURVEY
'V706 '	'256 '	'Exam/eval'	HEALTH EXAM-POP SURVEY
'V707 '	'256 '	'Exam/eval'	EXAM-CLINICAL RESEARCH
'V708 '	'256 '	'Exam/eval'	GENERAL MEDICAL EXAM NEC
'V709 '	'256 '	'Exam/eval'	GENERAL MEDICAL EXAM NOS
'V718 '	'256 '	'Exam/eval'	OBSERV-SUSPECT COND NEC (End 2000)
'V719 '	'256 '	'Exam/eval'	OBSERV-SUSPECT COND NOS
'V7231'	'256 '	'Exam/eval'	ROUTINE GYN EXAMINATION (Begin 2004)

'V7232'	'256 '	'Exam/eval'	PAP SMEAR CONFIRMATION (Begin 2004)
'V725 '	'256 '	'Exam/eval'	RADIOLOGICAL EXAM NEC
'V726 '	'256 '	'Exam/eval'	LABORATORY EXAMINATION (end 2009)
'V7260'	'256 '	'Exam/eval'	Laboratory exam NOS (Begin 2009)
'V7261'	'256 '	'Exam/eval'	Antibody response exam (Begin 2009)
'V7262'	'256 '	'Exam/eval'	Routine physicl lab exam (Begin 2009)
'V7263'	'256 '	'Exam/eval'	Pre-procedure lab exam (Begin 2009)
'V7269'	'256 '	'Exam/eval'	Laboratory exam NEC (Begin 2009)
'V728 '	'256 '	'Exam/eval'	EXAMINATION NEC (End 1993)
'V7281'	'256 '	'Exam/eval'	PRE-OP CARDIOVASCULAR EXAM (Begin 1993)
'V7282'	'256 '	'Exam/eval'	PRE-OP RESPIRATORY EXAM (Begin 1993)
'V7283'	'256 '	'Exam/eval'	OTH SPEC PRE-OP EXAM (Begin 1993)
'V7284'	'256 '	'Exam/eval'	UNSPEC PRE-OP EXAMINATION (Begin 1993)
'V7285'	'256 '	'Exam/eval'	OTH SPEC EXAM (Begin 1993)
'V7286'	'256 '	'Exam/eval'	BLOOD TYPING ENCOUNTER (Begin 2005)
'V729 '	'256 '	'Exam/eval'	EXAMINATION NOS
'V51 '	'257 '	'Ot aftercare'	AFTERCARE W PLASTIC SURG (end 2008)
'V510 '	'257 '	'Ot aftercare'	BRST RECONST FOL MASTECT (Begin 2008)
'V518 '	'257 '	'Ot aftercare'	AFTERCRE PLASTC SURG NEC (Begin 2008)
'V539 '	'257 '	'Ot aftercare'	ADJUSTMNT DEVICE NEC/NOS (End 2003)
'V5390'	'257 '	'Ot aftercare'	FITTING AND ADJUSTMENT- UNSPECIFIED DEVICE (Begin 2003)
'V5399'	'257 '	'Ot aftercare'	FITTING AND ADJUSTMENT- OTHER DEVICE (Begin 2003)
'V548 '	'257 '	'Ot aftercare'	ORTHOPEDIC AFTERCARE NEC (End 2002)
'V5481'	'257 '	'Ot aftercare'	AFTERCARE FOLLOWING JOINT REPLACMNT (Begin 2002)
'V5489'	'257 '	'Ot aftercare'	OTHER ORTHOPEDIC AFTERCARE (Begin 2002)
'V549 '	'257 '	'Ot aftercare'	ORTHOPEDIC AFTERCARE NOS
'V558 '	'257 '	'Ot aftercare'	ATTN TO ARTIF OPEN NEC
'V559 '	'257 '	'Ot aftercare'	ATTN TO ARTIF OPEN NOS
'V583 '	'257 '	'Ot aftercare'	ATTEN-SURG DRESSNG/SUTUR
'V5830'	'257 '	'Ot aftercare'	ATTN REM NONSURG DRESSNG (Begin 2006)
'V5831'	'257 '	'Ot aftercare'	ATTN REM SURG DRESSING (Begin 2006)
'V5832'	'257 '	'Ot aftercare'	ATTN REMOVAL OF SUTURES (Begin 2006)
'V584 '	'257 '	'Ot aftercare'	POSTSURG AFTERCARE NEC (End 1994)
'V5841'	'257 '	'Ot aftercare'	PLANNED POSTOP WOUND CLOSURE (Begin 1994)
'V5842'	'257 '	'Ot aftercare'	AFTERCARE FLLWNG SURG FOR NEOPLASM (Begin 2002)
'V5843'	'257 '	'Ot aftercare'	AFTRCRE FLLWNG SURG FOR INJ/TRAUMA (Begin 2002)
'V5844'	'257 '	'Ot aftercare'	AFTERCARE ORGAN TRANSPLT (Begin 2004)
'V5849'	'257 '	'Ot aftercare'	OTHER POSTOP AFTERCARE (Begin 1994)
'V5861'	'257 '	'Ot aftercare'	LONGTERM USE ANTICOAG (Begin 1995)
'V5862'	'257 '	'Ot aftercare'	LONGTERM ANTIBIOT USE (Begin 1998)

'V5863'	'257 '	'Ot aftercare'	LONG-TERM (CURRENT) USE OF ANTIPLATELET/ANTIT (Begin 2003)
'V5864'	'257 '	'Ot aftercare'	LONG-TERM (CURRENT) USE OF NON-STEROIDAL ANTI (Begin 2003)
'V5865'	'257 '	'Ot aftercare'	LONG-TERM (CURRENT) USE OF STEROIDS (Begin 2003)
'V5866'	'257 '	'Ot aftercare'	LONG-TERM USE OF ASPIRIN (Begin 2004)
'V5867'	'257 '	'Ot aftercare'	LONG-TERM USE OF INSULIN (Begin 2004)
'V5869'	'257 '	'Ot aftercare'	LONGTERM USE OTH MED (Begin 1995)
'V5871'	'257 '	'Ot aftercare'	AFTCARE FLLWING SURG / SENSE ORG NEC (Begin 2002)
'V5872'	'257 '	'Ot aftercare'	AFTCARE FLLWING SURG/ NERV SYSTEM- NEC (Begin 2002)
'V5873'	'257 '	'Ot aftercare'	AFTCARE FLLWING SURG/ CIRC SYSTEM- NEC (Begin 2002)
'V5874'	'257 '	'Ot aftercare'	AFTCARE FLLWING SURG/ RESP SYSTEM- NEC (Begin 2002)
'V5875'	'257 '	'Ot aftercare'	AFTCARE FLLWING SURG/ DIGEST SYST- NEC (Begin 2002)
'V5876'	'257 '	'Ot aftercare'	AFTCARE FLLWING SURG/ GENITO SYST- NEC (Begin 2002)
'V5877'	'257 '	'Ot aftercare'	AFTCARE FLLWING SURG/ SKIN/SUBCUT- NEC (Begin 2002)
'V5878'	'257 '	'Ot aftercare'	AFTCARE FLLWING SURG/ MUSCULOSKEL- NEC (Begin 2002)
'V588 '	'257 '	'Ot aftercare'	AFTERCARE NEC (End 1994)
'V5881'	'257 '	'Ot aftercare'	REMOVE VASCULAR CATH (Begin 1994)
'V5883'	'257 '	'Ot aftercare'	THERAPEUTIC DRUG MONITORING (Begin 2000)
'V5889'	'257 '	'Ot aftercare'	OTHER AFTERCARE (Begin 1994)
'V589 '	'257 '	'Ot aftercare'	AFTERCARE NOS
'V660 '	'257 '	'Ot aftercare'	SURGICAL CONVALESCENCE
'V665 '	'257 '	'Ot aftercare'	CONVALESCENCE NEC
'V666 '	'257 '	'Ot aftercare'	COMB TREATMENT CONVALES
'V667 '	'257 '	'Ot aftercare'	PALLIATIVE CARE (Begin 1996)
'V669 '	'257 '	'Ot aftercare'	CONVALESCENCE NOS
'V670 '	'257 '	'Ot aftercare'	SURGERY FOLLOW-UP (End 2000)
'V6700'	'257 '	'Ot aftercare'	SURGERY FOLLOW-UP UNSPEC (Begin 2000)
'V6701'	'257 '	'Ot aftercare'	FOLLOW-UP VAGINAL PAP SMEAR (Begin 2000)
'V6709'	'257 '	'Ot aftercare'	FOLLOWING OTHER SURGERY (Begin 2000)
'V6751'	'257 '	'Ot aftercare'	HIGH-RISK RX NEC EXAM
'V6759'	'257 '	'Ot aftercare'	FOLLOW-UP EXAM NEC
'V676 '	'257 '	'Ot aftercare'	COMB TREATMENT FOLLOW-UP
'V679 '	'257 '	'Ot aftercare'	FOLLOW-UP EXAM NOS
'79518'	'258 '	'Other screen'	VAGINL CYTOL SMR UNSATIS (Begin 2008)
'79677'	'258 '	'Other screen'	SAT ANAL SMR-NO TRNSFRM (Begin 2008)
'79678'	'258 '	'Other screen'	ANAL CYTOLGY SMR UNSATIS (Begin 2008)
'V280 '	'258 '	'Other screen'	SCREENING-CHROMOSOM ANOM
'V281 '	'258 '	'Other screen'	SCREEN-ALPHAFETOPROTEIN
'V282 '	'258 '	'Other screen'	SCREEN BY AMNIOCENT NEC
'V283 '	'258 '	'Other screen'	SCREEN-FETAL MALFORM
'V284 '	'258 '	'Other screen'	SCREEN-FETAL RETARDATION

'V285 '	'258 '	'Other screen'	SCREEN-ISOIMMUNIZATION
'V288 '	'258 '	'Other screen'	ANTENATAL SCREENING NEC (end 2008)
'V2881'	'258 '	'Other screen'	SCRN FETAL ANATMC SURVEY (Begin 2008)
'V2882'	'258 '	'Other screen'	SCRN RISK PRETERM LABOR (Begin 2008)
'V2889'	'258 '	'Other screen'	ANTENATAL SCREENING NEC (Begin 2008)
'V289 '	'258 '	'Other screen'	ANTENATAL SCREENING NOS
'V7181'	'258 '	'Other screen'	SPEC SUSPECTED COND-ABUSE & NEGLECT (Begin 2000)
'V7189'	'258 '	'Other screen'	OTHER SPEC SUSPECTED CONDITIONS (Begin 2000)
'V7240'	'258 '	'Other screen'	PREGNANCY TEST UNCONFIRM (Begin 2004)
'V7241'	'258 '	'Other screen'	PREGNANCY TEST NEGATIVE (Begin 2004)
'V760 '	'258 '	'Other screen'	SCREEN MAL NEOP-RESP ORG
'V761 '	'258 '	'Other screen'	SCREEN MAL NEOP-BREAST (End 1997)
'V7610'	'258 '	'Other screen'	SCRN FOR MALIG NEOPL BREAST (Begin 1997)
'V7611'	'258 '	'Other screen'	SCRN MAMMOGRAM HI-RISK (Begin 1997)
'V7612'	'258 '	'Other screen'	OT SCRN MAMMOGRAM (Begin 1997)
'V7619'	'258 '	'Other screen'	OT SCRN BREAST EXAM (Begin 1997)
'V762 '	'258 '	'Other screen'	SCREEN MAL NEOP-CERVIX
'V763 '	'258 '	'Other screen'	SCREEN MAL NEOP-BLADDER
'V7641'	'258 '	'Other screen'	SCREEN MAL NEOP-RECTUM
'V7642'	'258 '	'Other screen'	SCREEN MAL NEOP-ORAL CAV
'V7643'	'258 '	'Other screen'	SCREEN MAL NEOP-SKIN
'V7644'	'258 '	'Other screen'	SCREEN MALIG PROSTATE (Begin 1998)
'V7645'	'258 '	'Other screen'	SCREEN MALIG TESTIS (Begin 1998)
'V7646'	'258 '	'Other screen'	SCREEN MALIG OVARY (Begin 2000)
'V7647'	'258 '	'Other screen'	SCREEN MALIG VAGINA (Begin 2000)
'V7649'	'258 '	'Other screen'	SCREEN MALIG NEOPLASM-SITE NEC
'V7650'	'258 '	'Other screen'	SCREEN MALIG INTESTINE UNSPEC (Begin 2000)
'V7651'	'258 '	'Other screen'	SCREEN MALIG COLON (Begin 2000)
'V7652'	'258 '	'Other screen'	SCREEN MALIG SMALL INTESTINE (Begin 2000)
'V768 '	'258 '	'Other screen'	SCREEN NEOPLASM NEC (End 2000)
'V7681'	'258 '	'Other screen'	SCREEN MALIG NERVOUS SYSTEM (Begin 2000)
'V7689'	'258 '	'Other screen'	SCREEN OTHER NEOPLASM (Begin 2000)
'V769 '	'258 '	'Other screen'	SCREEN NEOPLASM NOS
'V770 '	'258 '	'Other screen'	SCREEN THYROID DISORDER
'V771 '	'258 '	'Other screen'	SCREEN DIABETES MELLITUS
'V772 '	'258 '	'Other screen'	SCREEN FOR MALNUTRITION
'V773 '	'258 '	'Other screen'	SCREEN PHENYLKETONURIA
'V774 '	'258 '	'Other screen'	SCREEN FOR GALACTOSEMIA
'V775 '	'258 '	'Other screen'	SCREEN FOR GOUT
'V776 '	'258 '	'Other screen'	SCREEN CYSTIC FIBROSIS

'V777 '	'258 '	'Other screen'	SCREEN INBORN ERR METAB
'V778 '	'258 '	'Other screen'	SCREEN FOR OBESITY
'V779 '	'258 '	'Other screen'	SCREEN ENDOC/NUT/MET NEC (End 2000)
'V7791'	'258 '	'Other screen'	SCREEN LIPOID DISORDERS (Begin 2000)
'V7799'	'258 '	'Other screen'	SCREEN UNSPEC END/NUT/METAB/IMMUN (Begin 2000)
'V780 '	'258 '	'Other screen'	SCREEN IRON DEFIC ANEMIA
'V781 '	'258 '	'Other screen'	SCREEN DEFIC ANEMIA NEC
'V782 '	'258 '	'Other screen'	SCREEN SICKLE CELL DIS
'V783 '	'258 '	'Other screen'	SCREEN HEMOGLOBINOPATH NEC
'V788 '	'258 '	'Other screen'	SCREEN BLOOD DIS NEC
'V789 '	'258 '	'Other screen'	SCREEN BLOOD DIS NOS
'V800 '	'258 '	'Other screen'	SCREEN NEUROLOGICAL COND (end 2009)
'V8001'	'258 '	'Other screen'	Screen-traumtc brain inj (Begin 2009)
'V8009'	'258 '	'Other screen'	Screen-neuro condition (Begin 2009)
'V801 '	'258 '	'Other screen'	SCREENING FOR GLAUCOMA
'V802 '	'258 '	'Other screen'	SCREENING EYE COND NEC
'V803 '	'258 '	'Other screen'	SCREENING FOR EAR DIS
'V810 '	'258 '	'Other screen'	SCREEN ISCHEMIC HEART DIS
'V811 '	'258 '	'Other screen'	SCREEN FOR HYPERTENSION
'V812 '	'258 '	'Other screen'	SCREEN CARDIOVASC NEC
'V813 '	'258 '	'Other screen'	SCREEN BRONCH/EMPHYSEMA
'V814 '	'258 '	'Other screen'	SCREEN RESPIR COND NEC
'V815 '	'258 '	'Other screen'	SCREEN FOR NEPHROPATHY
'V816 '	'258 '	'Other screen'	SCREEN FOR GU COND NEC
'V820 '	'258 '	'Other screen'	SCREEN FOR SKIN COND
'V821 '	'258 '	'Other screen'	SCREEN RHEUMATOID ARTHR
'V822 '	'258 '	'Other screen'	SCREEN RHEUMAT DIS NEC
'V823 '	'258 '	'Other screen'	SCREEN CONG HIP DISLOCAT
'V824 '	'258 '	'Other screen'	POSTNAT SCREEN-CHROM ABN
'V825 '	'258 '	'Other screen'	SCREEN-CONTAMINATION NEC
'V826 '	'258 '	'Other screen'	MULTIPHASIC SCREENING
'V8271'	'258 '	'Other screen'	SCREEN-GENTC DIS CARRIER (Begin 2006)
'V8279'	'258 '	'Other screen'	GENETIC SCREENING NEC (Begin 2006)
'V828 '	'258 '	'Other screen'	SCREEN FOR CONDITION NEC (End 2000)
'V8281'	'258 '	'Other screen'	SCREEN FOR OSTEOPOROSIS (Begin 2000)
'V8289'	'258 '	'Other screen'	SCREEN OTHER SPECIFIED CONDITIONS (Begin 2000)
'V829 '	'258 '	'Other screen'	SCREEN FOR CONDITION NOS
'3020 '	'259 '	'Unclassified'	HOMOSEXUALITY
'32700'	'259 '	'Unclassified'	ORGANIC INSOMNIA NOS (Begin 2005)
'32701'	'259 '	'Unclassified'	INSOMNIA IN OTHER DIS (Begin 2005)

'32709'	'259 '	'Unclassified'	ORGANIC INSOMNIA NEC (Begin 2005)
'32710'	'259 '	'Unclassified'	ORGANIC HYPERSOMNIA NOS (Begin 2005)
'32711'	'259 '	'Unclassified'	IDIO HYPERSOM-LONG SLEEP (Begin 2005)
'32712'	'259 '	'Unclassified'	IDIO HYPERSOM-NO LNG SLP (Begin 2005)
'32713'	'259 '	'Unclassified'	RECURRENT HYPERSOMNIA (Begin 2005)
'32714'	'259 '	'Unclassified'	HYPERSOMNIA IN OTHER DIS (Begin 2005)
'32719'	'259 '	'Unclassified'	ORGANIC HYPERSOMNIA NEC (Begin 2005)
'32720'	'259 '	'Unclassified'	ORGANIC SLEEP APNEA NOS (Begin 2005)
'32721'	'259 '	'Unclassified'	PRIM CENTRAL SLEEP APNEA (Begin 2005)
'32722'	'259 '	'Unclassified'	HIGH ALTITUDE BREATHING (Begin 2005)
'32723'	'259 '	'Unclassified'	OBSTRUCTIVE SLEEP APNEA (Begin 2005)
'32724'	'259 '	'Unclassified'	IDIOPATH SLEEP HYPOVENT (Begin 2005)
'32725'	'259 '	'Unclassified'	CONG CNTRL HYPOVENT SYND (Begin 2005)
'32726'	'259 '	'Unclassified'	SLEEP HYPOVENT OTH DIS (Begin 2005)
'32727'	'259 '	'Unclassified'	CNTRL SLEEP APNEA OT DIS (Begin 2005)
'32729'	'259 '	'Unclassified'	ORGANIC SLEEP APNEA NEC (Begin 2005)
'32740'	'259 '	'Unclassified'	ORGANIC PARASOMNIA NOS (Begin 2005)
'32741'	'259 '	'Unclassified'	CONFUSIONAL AROUSALS (Begin 2005)
'32742'	'259 '	'Unclassified'	REM SLEEP BEHAVIOR DIS (Begin 2005)
'32743'	'259 '	'Unclassified'	RECURRNT SLEEP PARALYSIS (Begin 2005)
'32744'	'259 '	'Unclassified'	PARASOMNIA OTH DISEASES (Begin 2005)
'32749'	'259 '	'Unclassified'	ORGANIC PARASOMNIA NEC (Begin 2005)
'32751'	'259 '	'Unclassified'	PERIODIC LIMB MOVEMENT (Begin 2005)
'32759'	'259 '	'Unclassified'	ORGANIC SLEEP MOVEMT NEC (Begin 2005)
'3278 '	'259 '	'Unclassified'	SLEEP ORGANIC DISORD NEC (Begin 2005)
'78002'	'259 '	'Unclassified'	TRANSIENT ALTER AWARENESS (Begin 1992)
'7801 '	'259 '	'Unclassified'	HALLUCINATIONS
'78050'	'259 '	'Unclassified'	SLEEP DISTURBANCE NOS
'78051'	'259 '	'Unclassified'	INSOMNIA W SLEEP APNEA
'78052'	'259 '	'Unclassified'	INSOMNIA NEC
'78053'	'259 '	'Unclassified'	HYPERSOMNI W SLEEP APNEA
'78054'	'259 '	'Unclassified'	HYPERSOMNIA NEC
'78055'	'259 '	'Unclassified'	IRREG SLEEP-WAKE RHY NOS
'78056'	'259 '	'Unclassified'	SLEEP STAGE DYSFUNCTIONS
'78057'	'259 '	'Unclassified'	SLEEP APNEA NOS NEC (Begin 1992)
'78058'	'259 '	'Unclassified'	SLEEP RELATED MOVEMT DIS (Begin 2004)
'78059'	'259 '	'Unclassified'	SLEEP DISTURBANCES NEC
'78064'	'259 '	'Unclassified'	CHILLS (WITHOUT FEVER) (Begin 2008)
'78065'	'259 '	'Unclassified'	HYPOTHRM-WO LOW ENV TMP (Begin 2008)
'7809 '	'259 '	'Unclassified'	GENERAL SYMPTOMS NEC (End 2002)

'78093'	'259 '	'Unclassified'	MEMORY LOSS (Begin 2003)
'78094'	'259 '	'Unclassified'	EARLY SATIETY (Begin 2003)
'78095'	'259 '	'Unclassified'	EXCESSIVE CRYING NEC (Begin 2005)
'78096'	'259 '	'Unclassified'	GENERALIZED PAIN (Begin 2006)
'78097'	'259 '	'Unclassified'	ALTERED MENTAL STATUS (Begin 2006)
'78099'	'259 '	'Unclassified'	OTHER GENERAL SYMPTOMS (Begin 2002)
'7815 '	'259 '	'Unclassified'	CLUBBING OF FINGERS
'7816 '	'259 '	'Unclassified'	MENINGISMUS
'7823 '	'259 '	'Unclassified'	EDEMA
'78261'	'259 '	'Unclassified'	PALLOR
'78262'	'259 '	'Unclassified'	FLUSHING
'7828 '	'259 '	'Unclassified'	CHANGES IN SKIN TEXTURE
'7829 '	'259 '	'Unclassified'	INTEGUMENT TISS SYMP NEC
'7830 '	'259 '	'Unclassified'	ANOREXIA
'7836 '	'259 '	'Unclassified'	POLYPHAGIA
'7842 '	'259 '	'Unclassified'	SWELLING IN HEAD & NECK
'7901 '	'259 '	'Unclassified'	ELEVATED SEDIMENT RATE
'7906 '	'259 '	'Unclassified'	ABN BLOOD CHEMISTRY NEC
'7909 '	'259 '	'Unclassified'	ABN BLOOD FINDINGS NEC (End 1993)
'79091'	'259 '	'Unclassified'	ABN ART BLOOD GASES (Begin 1993)
'79092'	'259 '	'Unclassified'	ABN COAGULATION PROFILE (Begin 1993)
'79093'	'259 '	'Unclassified'	ELEVATED PSA (Begin 1993)
'79094'	'259 '	'Unclassified'	EUTHYROID SICK SYNDROME (Begin 1997)
'79095'	'259 '	'Unclassified'	ELEV C-REACTIVE PROTEIN (Begin 2004)
'79099'	'259 '	'Unclassified'	OTH ABN BLOOD FINDINGS (Begin 1993)
'7929 '	'259 '	'Unclassified'	ABN FIND-BODY SUBST NEC
'7932 '	'259 '	'Unclassified'	ABN FD-INTRATHOR ORG NEC
'7939 '	'259 '	'Unclassified'	ABN FIND-BODY STRUCT NEC
'79399'	'259 '	'Unclassified'	ABN FIND-BODY STRUCT NEC (Begin 2006)
'7949 '	'259 '	'Unclassified'	ABN FUNCTION STUDY NEC
'7954 '	'259 '	'Unclassified'	ABN HISTOLOGIC FIND NEC
'79581'	'259 '	'Unclassified'	ELEV CA-EMBRYOIC ANTIGEN (Begin 2006)
'79582'	'259 '	'Unclassified'	ELEV CA ANTIGEN 125 (Begin 2006)
'79589'	'259 '	'Unclassified'	ABNORML TUMOR MARKER NEC (Begin 2006)
'7963 '	'259 '	'Unclassified'	LOW BLOOD PRESS READING
'7964 '	'259 '	'Unclassified'	ABN CLINICAL FINDING NEC
'7965 '	'259 '	'Unclassified'	ABN FINDING ANTEN SCRN (Begin 1997)
'7966 '	'259 '	'Unclassified'	ABNORM NEONATE SCREENING (Begin 2004)
'7969 '	'259 '	'Unclassified'	ABNORMAL FINDINGS NEC
'7980 '	'259 '	'Unclassified'	SUDDEN INFANT DEATH SYND

'7981 '	'259 '	'Unclassified'	INSTANTANEOUS DEATH
'7982 '	'259 '	'Unclassified'	DEATH WITHIN 24 HR SYMPT
'7989 '	'259 '	'Unclassified'	UNATTENDED DEATH
'7992 '	'259 '	'Unclassified'	SIGNS AND SYMPTOMS INVOLVING EMOTIONAL STATE (Begin 2009)
'79921'	'259 '	'Unclassified'	Nervousness (Begin 2009)
'79922'	'259 '	'Unclassified'	Irritability (Begin 2009)
'79923'	'259 '	'Unclassified'	Impulsiveness (Begin 2009)
'79924'	'259 '	'Unclassified'	Emotional lability (Begin 2009)
'79925'	'259 '	'Unclassified'	Demoralization & apathy (Begin 2009)
'79929'	'259 '	'Unclassified'	Emotional state sym NEC (Begin 2009)
'7993 '	'259 '	'Unclassified'	DEBILITY NOS
'7998 '	'259 '	'Unclassified'	ILL-DEFINE CONDITION NEC (End 2003)
'79981'	'259 '	'Unclassified'	DECREASED LIBIDO (Begin 2003)
'79982'	'259 '	'Unclassified'	Appar life threat-infant (Begin 2009)
'79989'	'259 '	'Unclassified'	OTHER ILL-DEFINED CONDITIONS (Begin 2003)
'7999 '	'259 '	'Unclassified'	UNKN CAUSE MORB/MORT NEC
'V070 '	'259 '	'Unclassified'	PROPHYLACTIC ISOLATION
'V072 '	'259 '	'Unclassified'	PROPHYLACT IMMUNOTHERAPY
'V073 '	'259 '	'Unclassified'	PROPHYL CHEMOTHERAPY NEC (End 1994)
'V0731'	'259 '	'Unclassified'	PROPHYL FLUORIDE ADMIN (Begin 1994)
'V0739'	'259 '	'Unclassified'	OTHER PROPHYLACTIC CHEMOTHERAPY (Begin 1994)
'V0751'	'259 '	'Unclassified'	PROPHYLACTIC USE SERMS (Begin 2008)
'V0752'	'259 '	'Unclassified'	PROPHYLACT USE AROMATASE (Begin 2008)
'V0759'	'259 '	'Unclassified'	PRPHYL OT AGNT AF ESTRGN (Begin 2008)
'V078 '	'259 '	'Unclassified'	PROPHYLACTIC MEASURE NEC
'V079 '	'259 '	'Unclassified'	PROPHYLACTIC MEASURE NOS
'V131 '	'259 '	'Unclassified'	HX-TROPHOBLASTIC DISEASE
'V138 '	'259 '	'Unclassified'	HX OF DISEASES NEC
'V139 '	'259 '	'Unclassified'	HX OF DISEASE NOS
'V152 '	'259 '	'Unclassified'	HX-MAJOR ORGAN SURG NEC (end 2008)
'V1521'	'259 '	'Unclassified'	HX IN UTERO PROC IN PREG (Begin 2008)
'V1522'	'259 '	'Unclassified'	HX IN UTERO PROC FETUS (Begin 2008)
'V1529'	'259 '	'Unclassified'	HX SURGERY TO ORGANS NEC (Begin 2008)
'V153 '	'259 '	'Unclassified'	HX OF IRRADIATION
'V1581'	'259 '	'Unclassified'	HX OF PAST NONCOMPLIANCE
'V1584'	'259 '	'Unclassified'	HX-ASBESTOS EXPOSURE (Begin 1995)
'V1585'	'259 '	'Unclassified'	HX-EXPOS TO HAZARD BODY FLUID (Begin 1995)
'V1586'	'259 '	'Unclassified'	HX-LEAD EXPOSURE (Begin 1995)
'V1587'	'259 '	'Unclassified'	HISTORY OF EXTRACORPOREAL MEMBRANE OXYGENATIO (Begin 200
'V1589'	'259 '	'Unclassified'	HX-HEALTH HAZARDS NEC

'V159 '	'259 '	'Unclassified'	HX-HEALTH HAZARD NOS
'V160 '	'259 '	'Unclassified'	FAMILY HX-GI MALIGNANCY
'V161 '	'259 '	'Unclassified'	FM HX-TRACH/BRONCHOG MAL
'V162 '	'259 '	'Unclassified'	FAM HX-INTRATHORACIC MAL
'V163 '	'259 '	'Unclassified'	FAMILY HX-BREAST MALIG
'V164 '	'259 '	'Unclassified'	FAMILY HX-GENITAL MALIG (End 1997)
'V1640'	'259 '	'Unclassified'	FAM HX MALIG NEOPL GENITAL (Begin 1997)
'V1641'	'259 '	'Unclassified'	FAM HX MALIG NEOPL OVARY (Begin 1997)
'V1642'	'259 '	'Unclassified'	FAM HX MALIG NEOPL PROST (Begin 1997)
'V1643'	'259 '	'Unclassified'	FAM HX MALIG NEOPL TESTIS (Begin 1997)
'V1649'	'259 '	'Unclassified'	FAM HX OT MALIG NEOPL (Begin 1997)
'V165 '	'259 '	'Unclassified'	FAMILY HX-URINARY MALIG (End 1998)
'V1651'	'259 '	'Unclassified'	FAM HX MALIG KIDNEY (Begin 1998)
'V1652'	'259 '	'Unclassified'	FAM HX-BLADDER MALIG (Begin 2007)
'V1659'	'259 '	'Unclassified'	FAM HX MALIG OTH URIN (Begin 1998)
'V166 '	'259 '	'Unclassified'	FAMILY HX-LEUKEMIA
'V167 '	'259 '	'Unclassified'	FAM HX-LYMPH NEOPLAS NEC
'V168 '	'259 '	'Unclassified'	FAMILY HX-MALIGNANCY NEC
'V169 '	'259 '	'Unclassified'	FAMILY HX-MALIGNANCY NOS
'V170 '	'259 '	'Unclassified'	FAM HX-PSYCHIATRIC COND
'V171 '	'259 '	'Unclassified'	FAMILY HX-STROKE
'V172 '	'259 '	'Unclassified'	FAM HX-NEUROLOG DIS NEC
'V173 '	'259 '	'Unclassified'	FAM HX-ISCHEM HEART DIS
'V174 '	'259 '	'Unclassified'	FAM HX-CARDIOVAS DIS NEC (end 2007)
'V1741'	'259 '	'Unclassified'	FAM HX SUDDEN CARD DEATH (Begin 2007)
'V1749'	'259 '	'Unclassified'	FAM HX-CARDIOVAS DIS NEC (Begin 2007)
'V175 '	'259 '	'Unclassified'	FAMILY HX-ASTHMA
'V176 '	'259 '	'Unclassified'	FAM HX-CHR RESP COND NEC
'V177 '	'259 '	'Unclassified'	FAMILY HX-ARTHRITIS
'V178 '	'259 '	'Unclassified'	FAM HX-MUSCLOSKL DIS NEC (End 2005)
'V1781'	'259 '	'Unclassified'	FAMILY HX OSTEOPOROSIS (Begin 2005)
'V1789'	'259 '	'Unclassified'	FAM HX MUSCULOSK DIS NEC (Begin 2005)
'V180 '	'259 '	'Unclassified'	FAM HX-DIABETES MELLITUS
'V181 '	'259 '	'Unclassified'	FM HX-ENDO/METAB DIS NEC (end 2007)
'V1811'	'259 '	'Unclassified'	FAM HX MEN SYNDROME (Begin 2007)
'V1819'	'259 '	'Unclassified'	FM HX ENDO/METAB DIS NEC (Begin 2007)
'V182 '	'259 '	'Unclassified'	FAMILY HX-ANEMIA
'V183 '	'259 '	'Unclassified'	FAM HX-BLOOD DISORD NEC
'V184 '	'259 '	'Unclassified'	FAM HX-MENTAL RETARDAT
'V185 '	'259 '	'Unclassified'	FAMILY HX-GI DISORDERS

'V1851'	'259 '	'Unclassified'	FAMILY HX COLONIC POLYPS (Begin 2006)
'V1859'	'259 '	'Unclassified'	FAM HX DIGEST DISORD NEC (Begin 2006)
'V186 '	'259 '	'Unclassified'	FAMILY HX-KIDNEY DISEASE (End 1998)
'V1861'	'259 '	'Unclassified'	FAM HX POLYCYSTIC KIDN (Begin 1998)
'V1869'	'259 '	'Unclassified'	FAM HX OTH KIDNEY DX (Begin 1998)
'V187 '	'259 '	'Unclassified'	FAMILY HX-GU DISEASE NEC
'V188 '	'259 '	'Unclassified'	FM HX-INFECT/PARASIT DIS
'V189 '	'259 '	'Unclassified'	FAM HX GENET DIS CARRIER (Begin 2005)
'V190 '	'259 '	'Unclassified'	FAMILY HX-BLINDNESS
'V191 '	'259 '	'Unclassified'	FAMILY HX-EYE DISORD NEC
'V192 '	'259 '	'Unclassified'	FAMILY HX-DEAFNESS
'V193 '	'259 '	'Unclassified'	FAMILY HX-EAR DISORD NEC
'V194 '	'259 '	'Unclassified'	FAMILY HX-SKIN CONDITION
'V195 '	'259 '	'Unclassified'	FAM HX-CONGEN ANOMALIES
'V196 '	'259 '	'Unclassified'	FAMILY HX-ALLERGIC DIS
'V197 '	'259 '	'Unclassified'	CONSANGUINITY
'V198 '	'259 '	'Unclassified'	FAMILY HX-CONDITION NEC
'V210 '	'259 '	'Unclassified'	RAPID CHILDHOOD GROWTH
'V211 '	'259 '	'Unclassified'	PUBERTY
'V212 '	'259 '	'Unclassified'	ADOLESCENCE GROWTH NEC
'V218 '	'259 '	'Unclassified'	CONSTIT STATE IN DEV NEC
'V219 '	'259 '	'Unclassified'	CONSTIT STATE IN DEV NOS
'V418 '	'259 '	'Unclassified'	PROBL W SPECIAL FUNC NEC
'V419 '	'259 '	'Unclassified'	PROBL W SPECIAL FUNC NOS
'V428 '	'259 '	'Unclassified'	TRANSPLANT STATUS NEC (End 1997)
'V4281'	'259 '	'Unclassified'	ORGAN TRANSP BONE MARROW (Begin 1997)
'V4282'	'259 '	'Unclassified'	ORGAN TRANSP PERIP STEM CELLS (Begin 1997)
'V4283'	'259 '	'Unclassified'	ORGAN TRANSP PANCREAS (Begin 1997)
'V4284'	'259 '	'Unclassified'	ORGAN TRANSP INTESTINES (Begin 2000)
'V4289'	'259 '	'Unclassified'	OTH ORGAN TRANSPLANT (Begin 1997)
'V429 '	'259 '	'Unclassified'	TRANSPLANT STATUS NOS
'V438 '	'259 '	'Unclassified'	ORGAN REPLACEMENT NEC (End 1995)
'V4381'	'259 '	'Unclassified'	LARYNX REPL STATUS (Begin 1995)
'V4382'	'259 '	'Unclassified'	BREAST REPL STATUS (Begin 1995)
'V4383'	'259 '	'Unclassified'	ARTIFICIAL SKIN (Begin 1998)
'V4389'	'259 '	'Unclassified'	OTH ORGAN REPL STATUS (Begin 1995)
'V447 '	'259 '	'Unclassified'	ARTIFICIAL VAGINA STATUS
'V448 '	'259 '	'Unclassified'	ARTIF OPEN STATUS NEC
'V449 '	'259 '	'Unclassified'	ARTIF OPEN STATUS NOS
'V4571'	'259 '	'Unclassified'	ACQUIRED ABSENCE BREAST (Begin 1997)

'V4572'	'259 '	'Unclassified'	ACQUIRED ABSENCE INTESTINE (Begin 1997)
'V4573'	'259 '	'Unclassified'	ACQUIRED ABSENCE KIDNEY (Begin 1997)
'V4574'	'259 '	'Unclassified'	ACQUIRED ABSENCE URINARY TRACT (Begin 2000)
'V4575'	'259 '	'Unclassified'	ACQUIRED ABSENCE STOMACH (Begin 2000)
'V4576'	'259 '	'Unclassified'	ACQUIRED ABSENCE LUNG (Begin 2000)
'V4577'	'259 '	'Unclassified'	ACQUIRED ABSENCE GENITAL ORGANS (Begin 2000)
'V4578'	'259 '	'Unclassified'	ACQUIRED ABSENCE EYE (Begin 2000)
'V4579'	'259 '	'Unclassified'	OTHER ACQUIRED ABSENCE OF ORGAN (Begin 2000)
'V4583'	'259 '	'Unclassified'	BREAST IMPL REMOV STAT (Begin 1995)
'V4584'	'259 '	'Unclassified'	BREAST IMPL REMOV STAT (Begin 2001)
'V4586'	'259 '	'Unclassified'	BARIATRIC SURGERY STATUS (Begin 2006)
'V4587'	'259 '	'Unclassified'	TRNSPLNT ORGN REM STATUS (Begin 2008)
'V4588'	'259 '	'Unclassified'	TPA ADM STATUS 24 HR PTA (Begin 2008)
'V4589'	'259 '	'Unclassified'	POSTSURGICAL STATES NEC
'V460 '	'259 '	'Unclassified'	DEPENDENCE ON ASPIRATOR
'V463 '	'259 '	'Unclassified'	WHEELCHAIR DEPENDENCE (Begin 2008)
'V468 '	'259 '	'Unclassified'	MACHINE DEPENDENCE NEC
'V469 '	'259 '	'Unclassified'	MACHINE DEPENDENCE NOS
'V470 '	'259 '	'Unclassified'	INTERN ORGAN DEFICIENCY
'V471 '	'259 '	'Unclassified'	MECH PROB W INTERNAL ORG
'V472 '	'259 '	'Unclassified'	CARDIORESPIRAT PROBL NEC
'V479 '	'259 '	'Unclassified'	PROBL W INTERNAL ORG NOS
'V480 '	'259 '	'Unclassified'	DEFICIENCIES OF HEAD
'V488 '	'259 '	'Unclassified'	PROB-HEAD/NECK/TRUNK NEC
'V489 '	'259 '	'Unclassified'	PROB-HEAD/NECK/TRUNK NOS
'V498 '	'259 '	'Unclassified'	PROBL INFLU HEALTH NEC (End 2000)
'V4981'	'259 '	'Unclassified'	POSTMENOPAUSAL STATUS (NATURAL) (Begin 2000)
'V4982'	'259 '	'Unclassified'	DENTAL SEALANT STATUS (Begin 2001)
'V4983'	'259 '	'Unclassified'	AWAIT ORGAN TRANSPLNT ST (Begin 2004)
'V4984'	'259 '	'Unclassified'	BED CONFINEMENT STATUS (Begin 2005)
'V4989'	'259 '	'Unclassified'	OTHER CONDITIONS INFLUENCING HEALTH (Begin 2000)
'V499 '	'259 '	'Unclassified'	PROBL INFLU HEALTH NOS
'V500 '	'259 '	'Unclassified'	HAIR TRANSPLANT
'V501 '	'259 '	'Unclassified'	PLASTIC SURGERY NEC
'V503 '	'259 '	'Unclassified'	EAR PIERCING
'V5041'	'259 '	'Unclassified'	PROPHYL BREAST REMOVAL (Begin 1994)
'V5042'	'259 '	'Unclassified'	PROPHYL OVARY REMOVAL (Begin 1994)
'V5049'	'259 '	'Unclassified'	PROPHYL REMOVAL OTH ORGAN (Begin 1994)
'V508 '	'259 '	'Unclassified'	ELECTIVE SURGERY NEC
'V509 '	'259 '	'Unclassified'	ELECTIVE SURGERY NOS

'V590 '	'259 '	'Unclassified'	BLOOD DONOR (End 1995)
'V5901'	'259 '	'Unclassified'	WHOLE BLOOD DONOR (Begin 1995)
'V5902'	'259 '	'Unclassified'	STEM CELL DONOR (Begin 1995)
'V5909'	'259 '	'Unclassified'	OTH BLOOD DONOR (Begin 1995)
'V591 '	'259 '	'Unclassified'	SKIN DONOR
'V592 '	'259 '	'Unclassified'	BONE DONOR
'V593 '	'259 '	'Unclassified'	BONE MARROW DONOR
'V594 '	'259 '	'Unclassified'	KIDNEY DONOR
'V595 '	'259 '	'Unclassified'	CORNEA DONOR
'V596 '	'259 '	'Unclassified'	LIVER DONOR (Begin 1995)
'V5970'	'259 '	'Unclassified'	EGG DONOR NEC (Begin 2005)
'V5971'	'259 '	'Unclassified'	EGG DONOR AGE <35 ANON (Begin 2005)
'V5972'	'259 '	'Unclassified'	EGG DONOR AGE <35 DESIG (Begin 2005)
'V5973'	'259 '	'Unclassified'	EGG DONOR AGE 35+ ANON (Begin 2005)
'V5974'	'259 '	'Unclassified'	EGG DONOR AGE 35+ DESIG (Begin 2005)
'V598 '	'259 '	'Unclassified'	ORG OR TISSUE DONOR NEC
'V599 '	'259 '	'Unclassified'	ORG OR TISSUE DONOR NOS
'V615 '	'259 '	'Unclassified'	MULTIPARITY
'V640 '	'259 '	'Unclassified'	NO VACCIN/CONTRAINDICAT (End 2005)
'V6400'	'259 '	'Unclassified'	NO VACCINATION NOS (Begin 2005)
'V6401'	'259 '	'Unclassified'	NO VACCIN-ACUTE ILLNESS (Begin 2005)
'V6402'	'259 '	'Unclassified'	NO VACCIN-CHRONC ILLNESS (Begin 2005)
'V6403'	'259 '	'Unclassified'	NO VACCIN-IMMUNE COMP (Begin 2005)
'V6404'	'259 '	'Unclassified'	NO VACCIN-ALLERGY TO VAC (Begin 2005)
'V6405'	'259 '	'Unclassified'	NO VACCIN-CAREGIV REFUSE (Begin 2005)
'V6406'	'259 '	'Unclassified'	NO VACCINATION-PT REFUSE (Begin 2005)
'V6407'	'259 '	'Unclassified'	NO VACCINATION-RELIGION (Begin 2005)
'V6408'	'259 '	'Unclassified'	NO VACCIN-PREV DISEASE (Begin 2005)
'V6409'	'259 '	'Unclassified'	NO VACCINATION NEC (Begin 2005)
'V641 '	'259 '	'Unclassified'	NO PROC/CONTRAINDICATION
'V642 '	'259 '	'Unclassified'	NO PROC/PATIENT DECISION
'V643 '	'259 '	'Unclassified'	NO PROC FOR REASONS NEC
'V644 '	'259 '	'Unclassified'	LAPARSCP SURG CONVERT TO OPEN (Begin 1997, End 2003)
'V6441'	'259 '	'Unclassified'	LAPAROSCOPIC SURGICAL PROCEDURE CONVERTED TO (Begin 2003
'V6442'	'259 '	'Unclassified'	THORACOSCOPIC SURGICAL PROCEDURE CONVERTED TO (Begin 20
'V6443'	'259 '	'Unclassified'	ARTHROSCOPIC SURGICAL PROCEDURE CONVERTED TO (Begin 2003
'V690 '	'259 '	'Unclassified'	LACK PHYSICAL EXERCISE (Begin 1994)
'V691 '	'259 '	'Unclassified'	INAPPROP DIET (Begin 1994)
'V692 '	'259 '	'Unclassified'	HI RISK SEXUAL BEHAVIOR (Begin 1994)
'V693 '	'259 '	'Unclassified'	GAMBLING (Begin 1994)

'V694 '	'259 '	'Unclassified'	LACK OF ADEQUATE SLEEP (Begin 2004)
'V695 '	'259 '	'Unclassified'	BEHAV INSOMNIA-CHILDHOOD (Begin 2005)
'V698 '	'259 '	'Unclassified'	OTHER LIFESTYLE PROBLEMS NEC (Begin 1994)
'V699 '	'259 '	'Unclassified'	LIFESTYLE PROBLEMS NOS (Begin 1994)
'V8301'	'259 '	'Unclassified'	ASYMPT HEMOPHILIA A CARRIER (Begin 2001)
'V8302'	'259 '	'Unclassified'	SYMPTOMATIC HEMOPHILIA A CARRIER (Begin 2001)
'V8381'	'259 '	'Unclassified'	CYSTIC FIBROSIS GENE CARRIER (Begin 2002)
'V8389'	'259 '	'Unclassified'	OTHER GENETIC CARRIER STATUS (Begin 2002)
'V8401'	'259 '	'Unclassified'	GENETC SUS MAL NEO BREST (Begin 2004)
'V8402'	'259 '	'Unclassified'	GENETC SUS MAL NEO OVARY (Begin 2004)
'V8403'	'259 '	'Unclassified'	GENETC SUS MAL NEO PROST (Begin 2004)
'V8404'	'259 '	'Unclassified'	GENETC SUSC MAL NEO ENDO (Begin 2004)
'V8409'	'259 '	'Unclassified'	GENETIC SUSC MAL NEO NEC (Begin 2004)
'V848 '	'259 '	'Unclassified'	GENETIC SUSCEPT DIS NEC (Begin 2004) (end 2007)
'V8481'	'259 '	'Unclassified'	GENETC SUS MULT ENDO NEO (Begin 2007)
'V8489'	'259 '	'Unclassified'	GENETIC SUSCEPT DIS NEC (Begin 2007)
'V851 '	'259 '	'Unclassified'	BMI BETWEEN 19-24 (Begin 2005)
'V8552'	'259 '	'Unclassified'	BMI
'V860 '	'259 '	'Unclassified'	ESTROGEN RECEP PSTV STAT (Begin 2006)
'V861 '	'259 '	'Unclassified'	ESTROGEN RECEP NEG STAT (Begin 2006)
'V8701'	'259 '	'Unclassified'	CONTACT/EXPOSURE ARSENIC (Begin 2008)
'V8709'	'259 '	'Unclassified'	CNTCT/EXP HAZRD METL NEC (Begin 2008)
'V8711'	'259 '	'Unclassified'	CNTCT/EXP AROMATC AMINES (Begin 2008)
'V8712'	'259 '	'Unclassified'	CONTACT/EXPOSURE BENZENE (Begin 2008)
'V8719'	'259 '	'Unclassified'	CONT/EXP HAZ AROMAT NEC (Begin 2008)
'V872 '	'259 '	'Unclassified'	CONT/EXP HAZARD CHEM NEC (Begin 2008)
'V8731'	'259 '	'Unclassified'	CONTACT/EXPOSURE MOLD (Begin 2008)
'V8732'	'259 '	'Unclassified'	Contact/exp algae bloom (Begin 2009)
'V8739'	'259 '	'Unclassified'	CONT/EXP HAZARD SUB NEC (Begin 2008)
'V8741'	'259 '	'Unclassified'	HX ANTINEOPLASTIC CHEMO (Begin 2008)
'V8742'	'259 '	'Unclassified'	HX MONOCLONAL DRUG THRPY (Begin 2008)
'V8743'	'259 '	'Unclassified'	Hx estrogen therapy (Begin 2009)
'V8744'	'259 '	'Unclassified'	Hx inhaled steroid thrpy (Begin 2009)
'V8745'	'259 '	'Unclassified'	Hx systemc steroid thrpy (Begin 2009)
'V8746'	'259 '	'Unclassified'	Hx immunosuppres thrpy (Begin 2009)
'V8749'	'259 '	'Unclassified'	HX DRUG THERAPY NEC (Begin 2008)
'V8801'	'259 '	'Unclassified'	ACQ ABSNCE CERVIX/UTERUS (Begin 2008)
'V8802'	'259 '	'Unclassified'	ACQ AB UT REMN CERV STMP (Begin 2008)
'V8803'	'259 '	'Unclassified'	ACQ ABSNC CERV/REMAIN UT (Begin 2008)
'V8901'	'259 '	'Unclassified'	SUS AMNTC CAV/MEM NT FND (Begin 2008)

'V8902'	'259 '	'Unclassified'	SUS PLACENTL PROB NT FND (Begin 2008)
'V8903'	'259 '	'Unclassified'	SUS FETAL ANOMALY NT FND (Begin 2008)
'V8904'	'259 '	'Unclassified'	SUS FETAL GROWTH NOT FND (Begin 2008)
'V8905'	'259 '	'Unclassified'	SUS CERVCL SHORTN NT FND (Begin 2008)
'V8909'	'259 '	'Unclassified'	OTH SUS MAT/FTL NT FND (Begin 2008)
'3090 '	'650 '	'Adjustment disorders'	BRIEF DEPRESSIVE REACT
'3091 '	'650 '	'Adjustment disorders'	PROLONG DEPRESSIVE REACT
'30922'	'650 '	'Adjustment disorders'	EMANCIPATION DISORDER
'30923'	'650 '	'Adjustment disorders'	ACADEMICWORK INHIBITION
'30924'	'650 '	'Adjustment disorders'	ADJ REACT-ANXIOUS MOOD
'30928'	'650 '	'Adjustment disorders'	ADJ REACT-MIXED EMOTION
'30929'	'650 '	'Adjustment disorders'	ADJ REACT-EMOTION NEC
'3093 '	'650 '	'Adjustment disorders'	ADJUST REACT-CONDUCT DIS
'3094 '	'650 '	'Adjustment disorders'	ADJ REACT-EMOTIONCONDUC
'30982'	'650 '	'Adjustment disorders'	ADJUST REACT-PHYS SYMPT
'30983'	'650 '	'Adjustment disorders'	ADJUST REACT-WITHDRAWAL
'30989'	'650 '	'Adjustment disorders'	ADJUSTMENT REACTION NEC
'3099 '	'650 '	'Adjustment disorders'	ADJUSTMENT REACTION NOS
'29384'	'651 '	'Anxiety disorders'	ORGANIC ANXIETY SYND OCT96--
'30000'	'651 '	'Anxiety disorders'	ANXIETY STATE NOS
'30001'	'651 '	'Anxiety disorders'	PANIC DISORDER
'30002'	'651 '	'Anxiety disorders'	GENERALIZED ANXIETY DIS
'30009'	'651 '	'Anxiety disorders'	ANXIETY STATE NEC
'30010'	'651 '	'Anxiety disorders'	HYSTERIA NOS
'30020'	'651 '	'Anxiety disorders'	PHOBIA NOS
'30021'	'651 '	'Anxiety disorders'	AGORAPHOBIA WITH PANIC
'30022'	'651 '	'Anxiety disorders'	AGORAPHOBIA WO PANIC
'30023'	'651 '	'Anxiety disorders'	SOCIAL PHOBIA
'30029'	'651 '	'Anxiety disorders'	ISOLATED PHOBIAS NEC
'3003 '	'651 '	'Anxiety disorders'	OBSESSIVE-COMPULSIVE DIS
'3005 '	'651 '	'Anxiety disorders'	NEURASTHENIA
'30089'	'651 '	'Anxiety disorders'	NEUROTIC DISORDERS NEC
'3009 '	'651 '	'Anxiety disorders'	NEUROTIC DISORDER NOS
'3080 '	'651 '	'Anxiety disorders'	STRESS REACT/ EMOTIONAL
'3081 '	'651 '	'Anxiety disorders'	STRESS REACTION/ FUGUE
'3082 '	'651 '	'Anxiety disorders'	STRESS REACT/ PSYCHOMOT
'3083 '	'651 '	'Anxiety disorders'	ACUTE STRESS REACT NEC
'3084 '	'651 '	'Anxiety disorders'	STRESS REACT/ MIXED DIS
'3089 '	'651 '	'Anxiety disorders'	ACUTE STRESS REACT NOS
'30981'	'651 '	'Anxiety disorders'	PROLONG POSTTRAUM STRESS

'3130 '	'651 '	'Anxiety disorders'	OVERANXIOUS DISORDER
'3131 '	'651 '	'Anxiety disorders'	MISERY & UNHAPPINESS DIS
'31321'	'651 '	'Anxiety disorders'	SHYNESS DISORDER-CHILD
'31322'	'651 '	'Anxiety disorders'	INTROVERTED DIS-CHILD
'3133 '	'651 '	'Anxiety disorders'	RELATIONSHIP PROBLEMS
'31382'	'651 '	'Anxiety disorders'	IDENTITY DISORDER
'31383'	'651 '	'Anxiety disorders'	ACADEMIC UNDERACHIEVMENT
'31200'	'652 '	'Attention-deficit/conduct/disruptive beha'	UNSOCIAL AGGRESS-UNSPEC
'31201'	'652 '	'Attention-deficit/conduct/disruptive beha'	UNSOCIAL AGGRESSION-MILD
'31202'	'652 '	'Attention-deficit/conduct/disruptive beha'	UNSOCIAL AGGRESSION-MOD
'31203'	'652 '	'Attention-deficit/conduct/disruptive beha'	UNSOCIAL AGGRESS-SEVERE
'31210'	'652 '	'Attention-deficit/conduct/disruptive beha'	UNSOCIAL UNAGGRESS-UNSP
'31211'	'652 '	'Attention-deficit/conduct/disruptive beha'	UNSOCIAL UNAGGRESS-MILD
'31212'	'652 '	'Attention-deficit/conduct/disruptive beha'	UNSOCIAL UNAGGRESS-MOD
'31213'	'652 '	'Attention-deficit/conduct/disruptive beha'	UNSOCIAL UNAGGR-SEVERE
'31220'	'652 '	'Attention-deficit/conduct/disruptive beha'	SOCIAL CONDUCT DIS-UNSP
'31221'	'652 '	'Attention-deficit/conduct/disruptive beha'	SOCIAL CONDUCT DIS-MILD
'31222'	'652 '	'Attention-deficit/conduct/disruptive beha'	SOCIAL CONDUCT DIS-MOD
'31223'	'652 '	'Attention-deficit/conduct/disruptive beha'	SOCIAL CONDUCT DIS-SEV
'3124 '	'652 '	'Attention-deficit/conduct/disruptive beha'	MIX DIS CONDUCTEMOTION
'3128 '	'652 '	'Attention-deficit/conduct/disruptive beha'	OTHER CONDUCT DISTURB
'31281'	'652 '	'Attention-deficit/conduct/disruptive beha'	CONDUCT DISORDER/ CHILD ONSET OCT94--
'31282'	'652 '	'Attention-deficit/conduct/disruptive beha'	CONDUCT DISORDER/ ADOLESC ONSET OCT94--
'31289'	'652 '	'Attention-deficit/conduct/disruptive beha'	OTHER CONDUCT DISORDER OCT94--
'3129 '	'652 '	'Attention-deficit/conduct/disruptive beha'	CONDUCT DISTURBANCE NOS
'31381'	'652 '	'Attention-deficit/conduct/disruptive beha'	OPPOSITIONAL DISORDER
'31400'	'652 '	'Attention-deficit/conduct/disruptive beha'	ATTN DEFIC NONHYPERACT
'31401'	'652 '	'Attention-deficit/conduct/disruptive beha'	ATTN DEFICIT W HYPERACT
'3141 '	'652 '	'Attention-deficit/conduct/disruptive beha'	HYPERKINET W DEVEL DELAY
'3142 '	'652 '	'Attention-deficit/conduct/disruptive beha'	HYPERKINETIC CONDUCT DIS
'3148 '	'652 '	'Attention-deficit/conduct/disruptive beha'	OTHER HYPERKINETIC SYND
'3149 '	'652 '	'Attention-deficit/conduct/disruptive beha'	-HYPERKINETIC SYND NOS-
'2900 '	'653 '	'Delirium/dementia/amnestic/other cognitiv'	SENILE DEMENTIA UNCOMP
'29010'	'653 '	'Delirium/dementia/amnestic/other cognitiv'	PRESENILE DEMENTIA
'29011'	'653 '	'Delirium/dementia/amnestic/other cognitiv'	PRESENILE DELIRIUM
'29012'	'653 '	'Delirium/dementia/amnestic/other cognitiv'	PRESENILE DELUSION
'29013'	'653 '	'Delirium/dementia/amnestic/other cognitiv'	PRESENILE DEPRESSION
'29020'	'653 '	'Delirium/dementia/amnestic/other cognitiv'	SENILE DELUSION
'29021'	'653 '	'Delirium/dementia/amnestic/other cognitiv'	SENILE DEPRESSIVE
'2903 '	'653 '	'Delirium/dementia/amnestic/other cognitiv'	SENILE DELIRIUM

'29040'	'653 '	'Delirium/dementia/amnestic/other cognitiv'	ARTERIOSCLER DEMENT NOS
'29041'	'653 '	'Delirium/dementia/amnestic/other cognitiv'	ARTERIOSCLER DELIRIUM
'29042'	'653 '	'Delirium/dementia/amnestic/other cognitiv'	ARTERIOSCLER DELUSION
'29043'	'653 '	'Delirium/dementia/amnestic/other cognitiv'	ARTERIOSCLER DEPRESSIVE
'2908 '	'653 '	'Delirium/dementia/amnestic/other cognitiv'	SENILE PSYCHOSIS NEC
'2909 '	'653 '	'Delirium/dementia/amnestic/other cognitiv'	SENILE PSYCHOT COND NOS
'2930 '	'653 '	'Delirium/dementia/amnestic/other cognitiv'	ACUTE DELIRIUM
'2931 '	'653 '	'Delirium/dementia/amnestic/other cognitiv'	SUBACUTE DELIRIUM
'2940 '	'653 '	'Delirium/dementia/amnestic/other cognitiv'	AMNESTIC SYNDROME
'2941 '	'653 '	'Delirium/dementia/amnestic/other cognitiv'	DEMENTIA IN OTH DISEASES
'29410'	'653 '	'Delirium/dementia/amnestic/other cognitiv'	DEMENTIA IN OTH DISEASES W0 BEHAVRAL OCT00-
'29411'	'653 '	'Delirium/dementia/amnestic/other cognitiv'	DEMENTIA IN OTH DISEASES WBEHAVIORAL OCT00-
'2948 '	'653 '	'Delirium/dementia/amnestic/other cognitiv'	ORGANIC BRAIN SYND NEC
'2949 '	'653 '	'Delirium/dementia/amnestic/other cognitiv'	ORGANIC BRAIN SYND NOS
'3100 '	'653 '	'Delirium/dementia/amnestic/other cognitiv'	FRONTAL LOBE SYNDROME
'3102 '	'653 '	'Delirium/dementia/amnestic/other cognitiv'	POSTCONCUSSION SYNDROME
'3108 '	'653 '	'Delirium/dementia/amnestic/other cognitiv'	NONPSYCHOT BRAIN SYN NEC
'3109 '	'653 '	'Delirium/dementia/amnestic/other cognitiv'	NONPSYCHOT BRAIN SYN NOS
'3310 '	'653 '	'Delirium/dementia/amnestic/other cognitiv'	ALZHEIMERS DISEASE
'3311 '	'653 '	'Delirium/dementia/amnestic/other cognitiv'	FRONTOTEMPORAL DEMENTIA
'33111'	'653 '	'Delirium/dementia/amnestic/other cognitiv'	PICKS DISEASE
'33119'	'653 '	'Delirium/dementia/amnestic/other cognitiv'	OTHER FRONTOTEMPORAL DEMENTIA
'3312 '	'653 '	'Delirium/dementia/amnestic/other cognitiv'	SENILE DEGENERAT BRAIN
'33182'	'653 '	'Delirium/dementia/amnestic/other cognitiv'	DEMENTIA WITH LEWY BODIES
'797 '	'653 '	'Delirium/dementia/amnestic/other cognitiv'	SENILITY WITHOUT MENTION OF PSYCHOSIS
'3070 '	'654 '	'Developmental disorders'	STAMMERING & STUTTERING
'3079 '	'654 '	'Developmental disorders'	SPECIAL SYMPTOM NECNOS
'31500'	'654 '	'Developmental disorders'	READING DISORDER NOS
'31501'	'654 '	'Developmental disorders'	ALEXIA
'31502'	'654 '	'Developmental disorders'	DEVELOPMENTAL DYSLEXIA
'31509'	'654 '	'Developmental disorders'	READING DISORDER NEC
'3151 '	'654 '	'Developmental disorders'	ARITHMETICAL DISORDER
'3152 '	'654 '	'Developmental disorders'	OTH LEARNING DIFFICULTY
'31531'	'654 '	'Developmental disorders'	DEVELOPMENT LANGUAGE DIS
'31532'	'654 '	'Developmental disorders'	RECEPTIVE LANG DIS OCT96--
'31534'	'654 '	'Developmental disorders'	SPEECH DEL D/T HEAR LOSS (Begin 2007)
'31539'	'654 '	'Developmental disorders'	SPEECHLANGUAGE DIS NEC
'3154 '	'654 '	'Developmental disorders'	COORDINATION DISORDER
'3155 '	'654 '	'Developmental disorders'	MIXED DEVELOPMENT DIS
'3158 '	'654 '	'Developmental disorders'	DEVELOPMENT DELAYS NEC

'3159 '	'654 '	'Developmental disorders'	DEVELOPMENT DELAY NOS
'317 '	'654 '	'Developmental disorders'	MILD MENTAL RETARDATION
'3180 '	'654 '	'Developmental disorders'	MOD MENTAL RETARDATION
'3181 '	'654 '	'Developmental disorders'	SEVERE MENTAL RETARDAT
'3182 '	'654 '	'Developmental disorders'	PROFOUND MENTAL RETARDAT
'319 '	'654 '	'Developmental disorders'	-MENTAL RETARDATION NOS-
'V400 '	'654 '	'Developmental disorders'	PROBLEMS WITH LEARNING
'V401 '	'654 '	'Developmental disorders'	PROBLEMS WITH COMMUNICATION
'29900'	'655 '	'Disorders usually diagnosed in infancy/ch'	INFANTILE AUTISM-ACTIVE
'29901'	'655 '	'Disorders usually diagnosed in infancy/ch'	INFANTILE AUTISM-RESID
'29910'	'655 '	'Disorders usually diagnosed in infancy/ch'	DISINTEGR PSYCH-ACTIVE
'29911'	'655 '	'Disorders usually diagnosed in infancy/ch'	DISINTEGR PSYCH-RESIDUAL
'29980'	'655 '	'Disorders usually diagnosed in infancy/ch'	CHILD PSYCHOS NEC-ACTIVE
'29981'	'655 '	'Disorders usually diagnosed in infancy/ch'	CHILD PSYCHOS NEC-RESID
'29990'	'655 '	'Disorders usually diagnosed in infancy/ch'	CHILD PSYCHOS NOS-ACTIVE
'29991'	'655 '	'Disorders usually diagnosed in infancy/ch'	-CHILD PSYCHOS NOS-RESID-
'30720'	'655 '	'Disorders usually diagnosed in infancy/ch'	TIC DISORDER NOS
'30721'	'655 '	'Disorders usually diagnosed in infancy/ch'	TRANSIENT TIC/ CHILDHOOD
'30722'	'655 '	'Disorders usually diagnosed in infancy/ch'	CHRONIC MOTOR TIC DIS
'30723'	'655 '	'Disorders usually diagnosed in infancy/ch'	GILLES TOURETTE DISORDER
'3073 '	'655 '	'Disorders usually diagnosed in infancy/ch'	STEREOTYPED MOVEMENTS
'3076 '	'655 '	'Disorders usually diagnosed in infancy/ch'	ENURESIS
'3077 '	'655 '	'Disorders usually diagnosed in infancy/ch'	ENCOPRESIS
'30921'	'655 '	'Disorders usually diagnosed in infancy/ch'	SEPARATION ANXIETY
'31323'	'655 '	'Disorders usually diagnosed in infancy/ch'	ELECTIVE MUTISM
'31389'	'655 '	'Disorders usually diagnosed in infancy/ch'	EMOTIONAL DIS CHILD NEC
'3139 '	'655 '	'Disorders usually diagnosed in infancy/ch'	EMOTIONAL DIS CHILD NOS
'31230'	'656 '	'Impulse control disorders NEC'	IMPULSE CONTROL DIS NOS
'31231'	'656 '	'Impulse control disorders NEC'	PATHOLOGICAL GAMBLING
'31232'	'656 '	'Impulse control disorders NEC'	KLEPTOMANIA
'31233'	'656 '	'Impulse control disorders NEC'	PYROMANIA
'31234'	'656 '	'Impulse control disorders NEC'	INTERMITT EXPLOSIVE DIS
'31235'	'656 '	'Impulse control disorders NEC'	ISOLATED EXPLOSIVE DIS
'31239'	'656 '	'Impulse control disorders NEC'	-IMPULSE CONTROL DIS NEC-
'29383'	'657 '	'Mood disorders'	ORGANIC AFFECTIVE SYND
'29600'	'657 '	'Mood disorders'	MANIC DISORDER-UNSPEC
'29601'	'657 '	'Mood disorders'	MANIC DISORDER-MILD
'29602'	'657 '	'Mood disorders'	MANIC DISORDER-MOD
'29603'	'657 '	'Mood disorders'	MANIC DISORDER-SEVERE
'29604'	'657 '	'Mood disorders'	MANIC DIS-SEVERE W PSYCH

'29605'	'657 '	'Mood disorders'	MANIC DIS-PARTIAL REMISS
'29606'	'657 '	'Mood disorders'	MANIC DIS-FULL REMISSION
'29610'	'657 '	'Mood disorders'	RECUR MANIC DIS-UNSPEC
'29611'	'657 '	'Mood disorders'	RECUR MANIC DIS-MILD
'29612'	'657 '	'Mood disorders'	RECUR MANIC DIS-MOD
'29613'	'657 '	'Mood disorders'	RECUR MANIC DIS-SEVERE
'29614'	'657 '	'Mood disorders'	RECUR MANIC-SEV W PSYCHO
'29615'	'657 '	'Mood disorders'	RECUR MANIC-PART REMISS
'29616'	'657 '	'Mood disorders'	RECUR MANIC-FULL REMISS
'29620'	'657 '	'Mood disorders'	DEPRESS PSYCHOSIS-UNSPEC
'29621'	'657 '	'Mood disorders'	DEPRESS PSYCHOSIS-MILD
'29622'	'657 '	'Mood disorders'	DEPRESSIVE PSYCHOSIS-MOD
'29623'	'657 '	'Mood disorders'	DEPRESS PSYCHOSIS-SEVERE
'29624'	'657 '	'Mood disorders'	DEPR PSYCHOS-SEV W PSYCH
'29625'	'657 '	'Mood disorders'	DEPR PSYCHOS-PART REMISS
'29626'	'657 '	'Mood disorders'	DEPR PSYCHOS-FULL REMISS
'29630'	'657 '	'Mood disorders'	RECURR DEPR PSYCHOS-UNSP
'29631'	'657 '	'Mood disorders'	RECURR DEPR PSYCHOS-MILD
'29632'	'657 '	'Mood disorders'	RECURR DEPR PSYCHOS-MOD
'29633'	'657 '	'Mood disorders'	RECUR DEPR PSYCH-SEVERE
'29634'	'657 '	'Mood disorders'	REC DEPR PSYCH-PSYCHOTIC
'29635'	'657 '	'Mood disorders'	RECUR DEPR PSYC-PART REM
'29636'	'657 '	'Mood disorders'	RECUR DEPR PSYC-FULL REM
'29640'	'657 '	'Mood disorders'	BIPOL AFF/ MANIC-UNSPEC
'29641'	'657 '	'Mood disorders'	BIPOLAR AFF/ MANIC-MILD
'29642'	'657 '	'Mood disorders'	BIPOLAR AFFEC/ MANIC-MOD
'29643'	'657 '	'Mood disorders'	BIPOL AFF/ MANIC-SEVERE
'29644'	'657 '	'Mood disorders'	BIPOL MANIC-SEV W PSYCH
'29645'	'657 '	'Mood disorders'	BIPOL AFF MANIC-PART REM
'29646'	'657 '	'Mood disorders'	BIPOL AFF MANIC-FULL REM
'29650'	'657 '	'Mood disorders'	BIPOLAR AFF/ DEPR-UNSPEC
'29651'	'657 '	'Mood disorders'	BIPOLAR AFFEC/ DEPR-MILD
'29652'	'657 '	'Mood disorders'	BIPOLAR AFFEC/ DEPR-MOD
'29653'	'657 '	'Mood disorders'	BIPOL AFF/ DEPR-SEVERE
'29654'	'657 '	'Mood disorders'	BIPOL DEPR-SEV W PSYCH
'29655'	'657 '	'Mood disorders'	BIPOL AFF DEPR-PART REM
'29656'	'657 '	'Mood disorders'	BIPOL AFF DEPR-FULL REM
'29660'	'657 '	'Mood disorders'	BIPOL AFF/ MIXED-UNSPEC
'29661'	'657 '	'Mood disorders'	BIPOLAR AFF/ MIXED-MILD
'29662'	'657 '	'Mood disorders'	BIPOLAR AFFEC/ MIXED-MOD

'29663'	'657 '	'Mood disorders'	BIPOL AFF/ MIXED-SEVERE
'29664'	'657 '	'Mood disorders'	BIPOL MIXED-SEV W PSYCH
'29665'	'657 '	'Mood disorders'	BIPOL AFF/ MIX-PART REM
'29666'	'657 '	'Mood disorders'	BIPOL AFF/ MIX-FULL REM
'2967 '	'657 '	'Mood disorders'	BIPOLAR AFFECTIVE NOS
'29680'	'657 '	'Mood disorders'	MANIC-DEPRESSIVE NOS
'29681'	'657 '	'Mood disorders'	ATYPICAL MANIC DISORDER
'29682'	'657 '	'Mood disorders'	ATYPICAL DEPRESSIVE DIS
'29689'	'657 '	'Mood disorders'	MANIC-DEPRESSIVE NEC
'29690'	'657 '	'Mood disorders'	AFFECTIVE PSYCHOSIS NOS
'29699'	'657 '	'Mood disorders'	AFFECTIVE PSYCHOSES NEC
'3004 '	'657 '	'Mood disorders'	NEUROTIC DEPRESSION
'311 '	'657 '	'Mood disorders'	DEPRESSIVE DISORDER NEC
'3010 '	'658 '	'Personality disorders'	PARANOID PERSONALITY
'30110'	'658 '	'Personality disorders'	AFFECTIV PERSONALITY NOS
'30111'	'658 '	'Personality disorders'	CHRONIC HYPOMANIC PERSON
'30112'	'658 '	'Personality disorders'	CHR DEPRESSIVE PERSON
'30113'	'658 '	'Personality disorders'	-CYCLOTHYMIC DISORDER-
'30120'	'658 '	'Personality disorders'	SCHIZOID PERSONALITY NOS
'30121'	'658 '	'Personality disorders'	INTROVERTED PERSONALITY
'30122'	'658 '	'Personality disorders'	SCHIZOTYPAL PERSONALITY
'3013 '	'658 '	'Personality disorders'	EXPLOSIVE PERSONALITY
'3014 '	'658 '	'Personality disorders'	COMPULSIVE PERSONALITY
'30150'	'658 '	'Personality disorders'	HISTRIONIC PERSON NOS
'30151'	'658 '	'Personality disorders'	CHR FACTITIOUS ILLNESS
'30159'	'658 '	'Personality disorders'	HISTRIONIC PERSON NEC
'3016 '	'658 '	'Personality disorders'	DEPENDENT PERSONALITY
'3017 '	'658 '	'Personality disorders'	ANTISOCIAL PERSONALITY
'30181'	'658 '	'Personality disorders'	NARCISSISTIC PERSONALITY
'30182'	'658 '	'Personality disorders'	AVOIDANT PERSONALITY
'30183'	'658 '	'Personality disorders'	BORDERLINE PERSONALITY
'30184'	'658 '	'Personality disorders'	PASSIVE-AGGRESSIV PERSON
'30189'	'658 '	'Personality disorders'	PERSONALITY DISORDER NEC
'3019 '	'658 '	'Personality disorders'	PERSONALITY DISORDER NOS
'29381'	'659 '	'Schizophrenia and other psychotic disorde'	ORGANIC DELUSIONAL SYND
'29382'	'659 '	'Schizophrenia and other psychotic disorde'	ORGANIC HALLUCINOSIS SYN
'29500'	'659 '	'Schizophrenia and other psychotic disorde'	SIMPL SCHIZOPHREN-UNSPEC
'29501'	'659 '	'Schizophrenia and other psychotic disorde'	SIMPL SCHIZOPHREN-SUBCHR
'29502'	'659 '	'Schizophrenia and other psychotic disorde'	SIMPLE SCHIZOPHREN-CHR
'29503'	'659 '	'Schizophrenia and other psychotic disorde'	SIMP SCHIZ-SUBCHREXACER

'29504'	'659 '	'Schizophrenia and other psychotic disorde'	SIMPL SCHIZO-CHREXACERB
'29505'	'659 '	'Schizophrenia and other psychotic disorde'	SIMPL SCHIZOPHREN-REMISS
'29510'	'659 '	'Schizophrenia and other psychotic disorde'	HEBEPHRENIA-UNSPEC
'29511'	'659 '	'Schizophrenia and other psychotic disorde'	HEBEPHRENIA-SUBCHRONIC
'29512'	'659 '	'Schizophrenia and other psychotic disorde'	HEBEPHRENIA-CHRONIC
'29513'	'659 '	'Schizophrenia and other psychotic disorde'	HEBEPHREN-SUBCHREXACERB
'29514'	'659 '	'Schizophrenia and other psychotic disorde'	HEBEPHRENIA-CHREXACERB
'29515'	'659 '	'Schizophrenia and other psychotic disorde'	HEBEPHRENIA-REMISSION
'29520'	'659 '	'Schizophrenia and other psychotic disorde'	CATATONIA-UNSPEC
'29521'	'659 '	'Schizophrenia and other psychotic disorde'	CATATONIA-SUBCHRONIC
'29522'	'659 '	'Schizophrenia and other psychotic disorde'	CATATONIA-CHRONIC
'29523'	'659 '	'Schizophrenia and other psychotic disorde'	CATATONIA-SUBCHREXACERB
'29524'	'659 '	'Schizophrenia and other psychotic disorde'	CATATONIA-CHREXACERB
'29525'	'659 '	'Schizophrenia and other psychotic disorde'	CATATONIA-REMISSION
'29530'	'659 '	'Schizophrenia and other psychotic disorde'	PARANOID SCHIZO-UNSPEC
'29531'	'659 '	'Schizophrenia and other psychotic disorde'	PARANOID SCHIZO-SUBCHR
'29532'	'659 '	'Schizophrenia and other psychotic disorde'	PARANOID SCHIZO-CHRONIC
'29533'	'659 '	'Schizophrenia and other psychotic disorde'	PARAN SCHIZO-SUBCHREXAC
'29534'	'659 '	'Schizophrenia and other psychotic disorde'	PARAN SCHIZO-CHREXACERB
'29535'	'659 '	'Schizophrenia and other psychotic disorde'	PARANOID SCHIZO-REMISS
'29540'	'659 '	'Schizophrenia and other psychotic disorde'	AC SCHIZOPHRENIA-UNSPEC
'29541'	'659 '	'Schizophrenia and other psychotic disorde'	AC SCHIZOPHRENIA-SUBCHR
'29542'	'659 '	'Schizophrenia and other psychotic disorde'	AC SCHIZOPHRENIA-CHR
'29543'	'659 '	'Schizophrenia and other psychotic disorde'	AC SCHIZO-SUBCHREXACERB
'29544'	'659 '	'Schizophrenia and other psychotic disorde'	AC SCHIZOPHR-CHREXACERB
'29545'	'659 '	'Schizophrenia and other psychotic disorde'	AC SCHIZOPHRENIA-REMISS
'29550'	'659 '	'Schizophrenia and other psychotic disorde'	LATENT SCHIZOPHREN-UNSP
'29551'	'659 '	'Schizophrenia and other psychotic disorde'	LAT SCHIZOPHREN-SUBCHR
'29552'	'659 '	'Schizophrenia and other psychotic disorde'	LATENT SCHIZOPHREN-CHR
'29553'	'659 '	'Schizophrenia and other psychotic disorde'	LAT SCHIZO-SUBCHREXACER
'29554'	'659 '	'Schizophrenia and other psychotic disorde'	LATENT SCHIZO-CHREXACER
'29555'	'659 '	'Schizophrenia and other psychotic disorde'	LAT SCHIZOPHREN-REMISS
'29560'	'659 '	'Schizophrenia and other psychotic disorde'	RESID SCHIZOPHREN-UNSP
'29561'	'659 '	'Schizophrenia and other psychotic disorde'	RESID SCHIZOPHREN-SUBCHR
'29562'	'659 '	'Schizophrenia and other psychotic disorde'	RESIDUAL SCHIZOPHREN-CHR
'29563'	'659 '	'Schizophrenia and other psychotic disorde'	RESID SCHIZO-SUBCHREXAC
'29564'	'659 '	'Schizophrenia and other psychotic disorde'	RESID SCHIZO-CHREXACERB
'29565'	'659 '	'Schizophrenia and other psychotic disorde'	RESID SCHIZOPHREN-REMISS
'29570'	'659 '	'Schizophrenia and other psychotic disorde'	SCHIZOAFFECTIVE-UNSPEC
'29571'	'659 '	'Schizophrenia and other psychotic disorde'	SCHIZOAFFECTIVE-SUBCHR

'29572'	'659 '	'Schizophrenia and other psychotic disorde'	SCHIZOAFFECTIVE-CHRONIC
'29573'	'659 '	'Schizophrenia and other psychotic disorde'	SCHIZOAFF-SUBCHREXACER
'29574'	'659 '	'Schizophrenia and other psychotic disorde'	SCHIZOAFFECT-CHREXACER
'29575'	'659 '	'Schizophrenia and other psychotic disorde'	SCHIZOAFFECTIVE-REMISS
'29580'	'659 '	'Schizophrenia and other psychotic disorde'	SCHIZOPHRENIA NEC-UNSPEC
'29581'	'659 '	'Schizophrenia and other psychotic disorde'	SCHIZOPHRENIA NEC-SUBCHR
'29582'	'659 '	'Schizophrenia and other psychotic disorde'	SCHIZOPHRENIA NEC-CHR
'29583'	'659 '	'Schizophrenia and other psychotic disorde'	SCHIZO NEC-SUBCHREXACER
'29584'	'659 '	'Schizophrenia and other psychotic disorde'	SCHIZO NEC-CHREXACERB
'29585'	'659 '	'Schizophrenia and other psychotic disorde'	SCHIZOPHRENIA NEC-REMISS
'29590'	'659 '	'Schizophrenia and other psychotic disorde'	SCHIZOPHRENIA NOS-UNSPEC
'29591'	'659 '	'Schizophrenia and other psychotic disorde'	SCHIZOPHRENIA NOS-SUBCHR
'29592'	'659 '	'Schizophrenia and other psychotic disorde'	SCHIZOPHRENIA NOS-CHR
'29593'	'659 '	'Schizophrenia and other psychotic disorde'	SCHIZO NOS-SUBCHREXACER
'29594'	'659 '	'Schizophrenia and other psychotic disorde'	SCHIZO NOS-CHREXACERB
'29595'	'659 '	'Schizophrenia and other psychotic disorde'	SCHIZOPHRENIA NOS-REMISS
'2970 '	'659 '	'Schizophrenia and other psychotic disorde'	PARANOID STATE/ SIMPLE
'2971 '	'659 '	'Schizophrenia and other psychotic disorde'	PARANOIA
'2972 '	'659 '	'Schizophrenia and other psychotic disorde'	PARAPHRENIA
'2973 '	'659 '	'Schizophrenia and other psychotic disorde'	SHARED PARANOID DISORDER
'2978 '	'659 '	'Schizophrenia and other psychotic disorde'	PARANOID STATES NEC
'2979 '	'659 '	'Schizophrenia and other psychotic disorde'	PARANOID STATE NOS
'2980 '	'659 '	'Schizophrenia and other psychotic disorde'	REACT DEPRESS PSYCHOSIS
'2981 '	'659 '	'Schizophrenia and other psychotic disorde'	EXCITATIV TYPE PSYCHOSIS
'2982 '	'659 '	'Schizophrenia and other psychotic disorde'	REACTIVE CONFUSION
'2983 '	'659 '	'Schizophrenia and other psychotic disorde'	ACUTE PARANOID REACTION
'2984 '	'659 '	'Schizophrenia and other psychotic disorde'	PSYCHOGEN PARANOID PSYCH
'2988 '	'659 '	'Schizophrenia and other psychotic disorde'	REACT PSYCHOSIS NECNOS
'2989 '	'659 '	'Schizophrenia and other psychotic disorde'	-PSYCHOSIS NOS-
'2910 '	'660 '	'Alcohol-related disorders'	DELIRIUM TREMENS
'2911 '	'660 '	'Alcohol-related disorders'	ALCOHOL AMNESTIC SYND
'2912 '	'660 '	'Alcohol-related disorders'	ALCOHOLIC DEMENTIA NEC
'2913 '	'660 '	'Alcohol-related disorders'	ALCOHOL HALLUCINOSIS
'2914 '	'660 '	'Alcohol-related disorders'	PATHOLOGIC ALCOHOL INTOX
'2915 '	'660 '	'Alcohol-related disorders'	ALCOHOLIC JEALOUSY
'2918 '	'660 '	'Alcohol-related disorders'	ALCOHOLIC PSYCHOSIS NEC (End 1996)
'29181'	'660 '	'Alcohol-related disorders'	ALCOHOL WITHDRAWAL (Begin 1996)
'29182'	'660 '	'Alcohol-related disorders'	ALCOH INDUCE SLEEP DISOR (Begin 2005)
'29189'	'660 '	'Alcohol-related disorders'	OT ALCOHOL PSYCHOSIS (Begin 1996)
'2919 '	'660 '	'Alcohol-related disorders'	ALCOHOLIC PSYCHOSIS NOS

'30300'	'660 '	'Alcohol-related disorders'	AC ALCOHOL INTOX-UNSPEC
'30301'	'660 '	'Alcohol-related disorders'	AC ALCOHOL INTOX-CONTIN
'30302'	'660 '	'Alcohol-related disorders'	AC ALCOHOL INTOX-EPISOD
'30303'	'660 '	'Alcohol-related disorders'	AC ALCOHOL INTOX-REMISS
'30390'	'660 '	'Alcohol-related disorders'	ALCOH DEP NECNOS-UNSPEC
'30391'	'660 '	'Alcohol-related disorders'	ALCOH DEP NECNOS-CONTIN
'30392'	'660 '	'Alcohol-related disorders'	ALCOH DEP NECNOS-EPISOD
'30393'	'660 '	'Alcohol-related disorders'	ALCOH DEP NECNOS-REMISS
'30500'	'660 '	'Alcohol-related disorders'	ALCOHOL ABUSE-UNSPEC
'30501'	'660 '	'Alcohol-related disorders'	ALCOHOL ABUSE-CONTINUOUS
'30502'	'660 '	'Alcohol-related disorders'	ALCOHOL ABUSE-EPISODIC
'30503'	'660 '	'Alcohol-related disorders'	ALCOHOL ABUSE-IN REMISS-
'76071'	'660 '	'Alcohol-related disorders'	ALC AFF FETUS VIA BREAST PLACENTA
'9800 '	'660 '	'Alcohol-related disorders'	TOXIC EFFECT OF ALCOHOL (BEGIN 2007)
'2920 '	'661 '	'Substance-related disorders'	DRUG WITHDRAWAL SYNDROME
'29211'	'661 '	'Substance-related disorders'	DRUG PARANOID STATE
'29212'	'661 '	'Substance-related disorders'	DRUG HALLUCINOSIS
'2922 '	'661 '	'Substance-related disorders'	PATHOLOGIC DRUG INTOX
'29281'	'661 '	'Substance-related disorders'	DRUG-INDUCED DELIRIUM
'29282'	'661 '	'Substance-related disorders'	DRUG-INDUCED DEMENTIA
'29283'	'661 '	'Substance-related disorders'	DRUG AMNESTIC SYNDROME
'29284'	'661 '	'Substance-related disorders'	DRUG DEPRESSIVE SYNDROME
'29285'	'661 '	'Substance-related disorders'	DRUG INDUCED SLEEP DISOR (Begin 2005)
'29289'	'661 '	'Substance-related disorders'	DRUG MENTAL DISORDER NEC
'2929 '	'661 '	'Substance-related disorders'	DRUG MENTAL DISORDER NOS
'30400'	'661 '	'Substance-related disorders'	OPIOID DEPENDENCE-UNSPEC
'30401'	'661 '	'Substance-related disorders'	OPIOID DEPENDENCE-CONTIN
'30402'	'661 '	'Substance-related disorders'	OPIOID DEPENDENCE-EPISOD
'30403'	'661 '	'Substance-related disorders'	OPIOID DEPENDENCE-REMISS
'30410'	'661 '	'Substance-related disorders'	BARBITURAT DEPEND-UNSPEC
'30411'	'661 '	'Substance-related disorders'	BARBITURAT DEPEND-CONTIN
'30412'	'661 '	'Substance-related disorders'	BARBITURAT DEPEND-EPISOD
'30413'	'661 '	'Substance-related disorders'	BARBITURAT DEPEND-REMISS
'30420'	'661 '	'Substance-related disorders'	COCAINE DEPEND-UNSPEC
'30421'	'661 '	'Substance-related disorders'	COCAINE DEPEND-CONTIN
'30422'	'661 '	'Substance-related disorders'	COCAINE DEPEND-EPISODIC
'30423'	'661 '	'Substance-related disorders'	COCAINE DEPEND-REMISS
'30430'	'661 '	'Substance-related disorders'	CANNABIS DEPEND-UNSPEC
'30431'	'661 '	'Substance-related disorders'	CANNABIS DEPEND-CONTIN
'30432'	'661 '	'Substance-related disorders'	CANNABIS DEPEND-EPISODIC

'30433'	'661 '	'Substance-related disorders'	CANNABIS DEPEND-REMISS
'30440'	'661 '	'Substance-related disorders'	AMPHETAMIN DEPEND-UNSPEC
'30441'	'661 '	'Substance-related disorders'	AMPHETAMIN DEPEND-CONTIN
'30442'	'661 '	'Substance-related disorders'	AMPHETAMIN DEPEND-EPISOD
'30443'	'661 '	'Substance-related disorders'	AMPHETAMIN DEPEND-REMISS
'30450'	'661 '	'Substance-related disorders'	HALLUCINOGEN DEP-UNSPEC
'30451'	'661 '	'Substance-related disorders'	HALLUCINOGEN DEP-CONTIN
'30452'	'661 '	'Substance-related disorders'	HALLUCINOGEN DEP-EPISOD
'30453'	'661 '	'Substance-related disorders'	HALLUCINOGEN DEP-REMISS
'30460'	'661 '	'Substance-related disorders'	DRUG DEPEND NEC-UNSPEC
'30461'	'661 '	'Substance-related disorders'	DRUG DEPEND NEC-CONTIN
'30462'	'661 '	'Substance-related disorders'	DRUG DEPEND NEC-EPISODIC
'30463'	'661 '	'Substance-related disorders'	DRUG DEPEND NEC-IN REM
'30470'	'661 '	'Substance-related disorders'	OPIOIDOTHER DEP-UNSPEC
'30471'	'661 '	'Substance-related disorders'	OPIOIDOTHER DEP-CONTIN
'30472'	'661 '	'Substance-related disorders'	OPIOIDOTHER DEP-EPISOD
'30473'	'661 '	'Substance-related disorders'	OPIOIDOTHER DEP-REMISS
'30480'	'661 '	'Substance-related disorders'	COMB DRUG DEP NEC-UNSPEC
'30481'	'661 '	'Substance-related disorders'	COMB DRUG DEP NEC-CONTIN
'30482'	'661 '	'Substance-related disorders'	COMB DRUG DEP NEC-EPISOD
'30483'	'661 '	'Substance-related disorders'	COMB DRUG DEP NEC-REMISS
'30490'	'661 '	'Substance-related disorders'	DRUG DEPEND NOS-UNSPEC
'30491'	'661 '	'Substance-related disorders'	DRUG DEPEND NOS-CONTIN
'30492'	'661 '	'Substance-related disorders'	DRUG DEPEND NOS-EPISODIC
'30493'	'661 '	'Substance-related disorders'	DRUG DEPEND NOS-REMISS
'30520'	'661 '	'Substance-related disorders'	CANNABIS ABUSE-UNSPEC
'30521'	'661 '	'Substance-related disorders'	CANNABIS ABUSE-CONTIN
'30522'	'661 '	'Substance-related disorders'	CANNABIS ABUSE-EPISODIC
'30523'	'661 '	'Substance-related disorders'	CANNABIS ABUSE-IN REMISS
'30530'	'661 '	'Substance-related disorders'	HALLUCINOG ABUSE-UNSPEC
'30531'	'661 '	'Substance-related disorders'	HALLUCINOG ABUSE-CONTIN
'30532'	'661 '	'Substance-related disorders'	HALLUCINOG ABUSE-EPISOD
'30533'	'661 '	'Substance-related disorders'	HALLUCINOG ABUSE-REMISS
'30540'	'661 '	'Substance-related disorders'	BARBITURATE ABUSE-UNSPEC
'30541'	'661 '	'Substance-related disorders'	BARBITURATE ABUSE-CONTIN
'30542'	'661 '	'Substance-related disorders'	BARBITURATE ABUSE-EPISOD
'30543'	'661 '	'Substance-related disorders'	BARBITURATE ABUSE-REMISS
'30550'	'661 '	'Substance-related disorders'	OPIOID ABUSE-UNSPEC
'30551'	'661 '	'Substance-related disorders'	OPIOID ABUSE-CONTINUOUS
'30552'	'661 '	'Substance-related disorders'	OPIOID ABUSE-EPISODIC

'30553'	'661 '	'Substance-related disorders'	OPIOID ABUSE-IN REMISS
'30560'	'661 '	'Substance-related disorders'	COCAINE ABUSE-UNSPEC
'30561'	'661 '	'Substance-related disorders'	COCAINE ABUSE-CONTINUOUS
'30562'	'661 '	'Substance-related disorders'	COCAINE ABUSE-EPISODIC
'30563'	'661 '	'Substance-related disorders'	COCAINE ABUSE-IN REMISS
'30570'	'661 '	'Substance-related disorders'	AMPHETAMINE ABUSE-UNSPEC
'30571'	'661 '	'Substance-related disorders'	AMPHETAMINE ABUSE-CONTIN
'30572'	'661 '	'Substance-related disorders'	AMPHETAMINE ABUSE-EPISOD
'30573'	'661 '	'Substance-related disorders'	AMPHETAMINE ABUSE-REMISS
'30580'	'661 '	'Substance-related disorders'	ANTIDEPRESS ABUSE-UNSPEC
'30581'	'661 '	'Substance-related disorders'	ANTIDEPRESS ABUSE-CONTIN
'30582'	'661 '	'Substance-related disorders'	ANTIDEPRESS ABUSE-EPISOD
'30583'	'661 '	'Substance-related disorders'	ANTIDEPRESS ABUSE-REMISS
'30590'	'661 '	'Substance-related disorders'	DRUG ABUSE NEC-UNSPEC
'30591'	'661 '	'Substance-related disorders'	DRUG ABUSE NEC-CONTIN
'30592'	'661 '	'Substance-related disorders'	DRUG ABUSE NEC-EPISODIC
'30593'	'661 '	'Substance-related disorders'	DRUG ABUSE NEC-IN REMISS-
'64830'	'661 '	'Substance-related disorders'	DRUG DEPENDENCY IN PREGNANCY UNSPECIFIED
'64831'	'661 '	'Substance-related disorders'	DRUG DEPENDENCY IN PREGNANCY DELIVERED/ ANTEPAR
'64832'	'661 '	'Substance-related disorders'	DRUG DEPENDENCY IN PREGNANCY DELIVERED/ POSTPAR
'64833'	'661 '	'Substance-related disorders'	DRUG DEPENDENCY IN PREGNANCY/ ANTEPARTUM COND
'64834'	'661 '	'Substance-related disorders'	DRUG DEPENDENCY IN PREGNANCY/ POSTPARTUM COND
'65550'	'661 '	'Substance-related disorders'	SUSPECT DAMAGE TO FETUS - DRUGS UNSPECIFIED
'65551'	'661 '	'Substance-related disorders'	SUSPECT DAMAGE TO FETUS - DRUGS DELIVERED ANTEP
'65553'	'661 '	'Substance-related disorders'	SUSPECT DAMAGE TO FETUS - ANTEPARTUM
'76072'	'661 '	'Substance-related disorders'	NARCOTICS AFFECT FETUS
'76073'	'661 '	'Substance-related disorders'	HALLUCINOGENS AFFECT FETUS
'76075'	'661 '	'Substance-related disorders'	COCAINE AFFECTS FETUS (Begin 1991)
'7795 '	'661 '	'Substance-related disorders'	DRUG WITHDRAWAL IN NEWBORN
'96500'	'661 '	'Substance-related disorders'	POISONING BY OPIUM
'96501'	'661 '	'Substance-related disorders'	POISONING BY HEROIN
'96502'	'661 '	'Substance-related disorders'	POISONING BY METHADONE
'96509'	'661 '	'Substance-related disorders'	POISONING BY OTH NARCOTICS
'V6542'	'661 '	'Substance-related disorders'	COUNSELING FOR SUBSTANCE ABUSE (Begin 1994)
'E9500'	'662 '	'Suicide and intentional self-inflicted in'	SELF-INFL INJ ANALGES
'E9501'	'662 '	'Suicide and intentional self-inflicted in'	SELF-INFL INJ BARBITURATES
'E9502'	'662 '	'Suicide and intentional self-inflicted in'	SELF-INFL INJ OTH SEDATIVES
'E9503'	'662 '	'Suicide and intentional self-inflicted in'	SELF-INFL INJ TRANQUILIZERS
'E9504'	'662 '	'Suicide and intentional self-inflicted in'	SELF-INFL INJ OTHER SPEC DRUGS
'E9505'	'662 '	'Suicide and intentional self-inflicted in'	SELF-INFL INJ UNSPECIFIED DRUGS

'E9506'	'662 '	'Suicide and intentional self-inflicted in'	SELF-INFL INJ AGRI CHEMICALS
'E9507'	'662 '	'Suicide and intentional self-inflicted in'	SELF-INFL INJ CORROS CAUSTICS
'E9508'	'662 '	'Suicide and intentional self-inflicted in'	SELF-INFL INJ ARSENIC
'E9509'	'662 '	'Suicide and intentional self-inflicted in'	SELF-INFL INJ OTH SOLIDS AND LIQUIDS
'E9510'	'662 '	'Suicide and intentional self-inflicted in'	SELF-INFL INJ GAS IN PIPELINE
'E9511'	'662 '	'Suicide and intentional self-inflicted in'	SELF-INFL INJ LP GAS I
'E9518'	'662 '	'Suicide and intentional self-inflicted in'	SELF-INFL INJ OTHER UTILITY GAS
'E9520'	'662 '	'Suicide and intentional self-inflicted in'	SELF-INFL INJ MV EXHAUST GAS
'E9521'	'662 '	'Suicide and intentional self-inflicted in'	SELF-INFL INJ OTH CARBON MONOXIDE
'E9528'	'662 '	'Suicide and intentional self-inflicted in'	SELF-INFL INJ OTH SPEC GAS
'E9529'	'662 '	'Suicide and intentional self-inflicted in'	SELF-INFL INJ UNSPEC GAS
'E9530'	'662 '	'Suicide and intentional self-inflicted in'	SELF-INFL INJ HANGING
'E9531'	'662 '	'Suicide and intentional self-inflicted in'	SELF-INFL INJ SUFFOCAT PLASTIC BAG
'E9538'	'662 '	'Suicide and intentional self-inflicted in'	SELF-INFL INJ OTH STRANGUL/ SUFFOC
'E9539'	'662 '	'Suicide and intentional self-inflicted in'	SELF-INFL INJ UNSP STRANGUL SUFFOC
'E954 '	'662 '	'Suicide and intentional self-inflicted in'	SELF-INFL INJ DROWNING
'E9550'	'662 '	'Suicide and intentional self-inflicted in'	SELF-INFL INJ HANDGUN
'E9551'	'662 '	'Suicide and intentional self-inflicted in'	SELF-INFL INJ SHOTGUN
'E9552'	'662 '	'Suicide and intentional self-inflicted in'	SELF-INFL INJ HUNTING RIFLE
'E9553'	'662 '	'Suicide and intentional self-inflicted in'	SELF-INFL INJ MILITARY FIREARM
'E9554'	'662 '	'Suicide and intentional self-inflicted in'	SELF-INFL INJ OTHER UNSPEC FIREARM
'E9555'	'662 '	'Suicide and intentional self-inflicted in'	SELF-INFL INJ EXPLOSIVES
'E9556'	'662 '	'Suicide and intentional self-inflicted in'	SELF-INFL INJ AIR GUN
'E9557'	'662 '	'Suicide and intentional self-inflicted in'	SELF-INFL INJ PAINTBALL GUN
'E9559'	'662 '	'Suicide and intentional self-inflicted in'	SELF-INFL INJ UNSPEC FIREARM EXPL
'E956 '	'662 '	'Suicide and intentional self-inflicted in'	SELF-INFL INJ CUTTING PIERCING
'E9570'	'662 '	'Suicide and intentional self-inflicted in'	SELF-INFL INJ JUMP FROM RESIDENCE
'E9571'	'662 '	'Suicide and intentional self-inflicted in'	SELF-INFL INJ JUMP FROM OTH STRUCT
'E9572'	'662 '	'Suicide and intentional self-inflicted in'	SELF-INFL INJ JUMP FROM NATURAL SITE
'E9579'	'662 '	'Suicide and intentional self-inflicted in'	SELF-INFL INJ UNSPEC JUMP
'E9580'	'662 '	'Suicide and intentional self-inflicted in'	SELF-INFL INJ MOVING OBJECT
'E9581'	'662 '	'Suicide and intentional self-inflicted in'	SELF-INFL INJ BURNS/ FIRE
'E9582'	'662 '	'Suicide and intentional self-inflicted in'	SELF-INFL INJ SCALD
'E9583'	'662 '	'Suicide and intentional self-inflicted in'	SELF-INFL INJ COLD
'E9584'	'662 '	'Suicide and intentional self-inflicted in'	SELF-INFL INJ ELECTROCUTION
'E9585'	'662 '	'Suicide and intentional self-inflicted in'	SELF-INFL INJ CRASHING MV
'E9586'	'662 '	'Suicide and intentional self-inflicted in'	SELF-INFL INJ CRASHING AIRCRAFT
'E9587'	'662 '	'Suicide and intentional self-inflicted in'	SELF-INFL INJ CAUST SUBST EXC POISON
'E9588'	'662 '	'Suicide and intentional self-inflicted in'	SELF-INFL INJ OTHER SPEC
'E9589'	'662 '	'Suicide and intentional self-inflicted in'	SELF-INFL INJ UNSPEC MEANS

'E959 '	'662 '	'Suicide and intentional self-inflicted in'	LATE EFFECTS SELF-INFLICTED INJURY
'V6284'	'662 '	'Suicide and intentional self-inflicted in'	SUICIDAL IDEATION OCT05--
'3051 '	'663 '	'Screening and history of mental health an'	TOBACCO USE DISORDER OCT 94
'30510'	'663 '	'Screening and history of mental health an'	TOBACCO ABUSE-UNSPEC
'30511'	'663 '	'Screening and history of mental health an'	TOBACCO ABUSE-CONTINUOUS
'30512'	'663 '	'Screening and history of mental health an'	TOBACCO ABUSE-EPISODIC
'30513'	'663 '	'Screening and history of mental health an'	TOBACCO ABUSE-IN REMISS
'33392'	'663 '	'Screening and history of mental health an'	NEUROLEPTIC MALIGNANT SYNDROME
'3575 '	'663 '	'Screening and history of mental health an'	ALCOHOL POLYNEUROPATHY
'4255 '	'663 '	'Screening and history of mental health an'	ALCOHOL CARDIOMYOPATHY
'5353 '	'663 '	'Screening and history of mental health an'	ALCOHOL GASTRITIS
'53530'	'663 '	'Screening and history of mental health an'	ALCHL GASTRTIS W/O HMRHG (Begin 1991)
'53531'	'663 '	'Screening and history of mental health an'	ALCHL GSTRITIS W HMRHG (Begin 1991)
'5710 '	'663 '	'Screening and history of mental health an'	ALCHOL FATTY LIVER
'5711 '	'663 '	'Screening and history of mental health an'	ACUTE ALCOHOL HEPATITIS
'5712 '	'663 '	'Screening and history of mental health an'	ALCOHOL CIRRHOSIS LIVER
'5713 '	'663 '	'Screening and history of mental health an'	ALCOHOL LIVER DAMAGE UNSPEC
'7903 '	'663 '	'Screening and history of mental health an'	EXCESS BLOOD ALCOHOL - LAB
'V110 '	'663 '	'Screening and history of mental health an'	PERSONAL HX SCHIZ
'V111 '	'663 '	'Screening and history of mental health an'	PERSONAL HX AFFECTIVE DIS
'V112 '	'663 '	'Screening and history of mental health an'	PERSONAL HISTORY NEUROSIS
'V113 '	'663 '	'Screening and history of mental health an'	PERSONAL HX ALCOHOLISM
'V118 '	'663 '	'Screening and history of mental health an'	PERSONAL HX MENTAL DIS - OTHER
'V119 '	'663 '	'Screening and history of mental health an'	PERSONAL HX - MENTAL DIS - UNSPEC
'V154 '	'663 '	'Screening and history of mental health an'	PSYCHOLOGICAL TRAUMA
'V1541'	'663 '	'Screening and history of mental health an'	HISTORY OF PHYSICAL ABUSE
'V1542'	'663 '	'Screening and history of mental health an'	HISTORY OF EMOTIONAL ABUSE
'V1549'	'663 '	'Screening and history of mental health an'	PSYCHOLOGICAL TRAUMA - OTHER
'V1582'	'663 '	'Screening and history of mental health an'	HISTORY OF TOBACCO USE
'V663 '	'663 '	'Screening and history of mental health an'	PALLIATIVE CARE FOLLOWING PSYCHOTHERAPY AND OTH
'V701 '	'663 '	'Screening and history of mental health an'	PSYCH EXAM REQ BY AUTHORITY
'V702 '	'663 '	'Screening and history of mental health an'	OTHER GENERAL PSYCH EXAM
'V7101'	'663 '	'Screening and history of mental health an'	OBSERV FOR ADULT ANTISOCIAL
'V7102'	'663 '	'Screening and history of mental health an'	OBSERV FOR CHILD ANTISOCIAL
'V7109'	'663 '	'Screening and history of mental health an'	OBSERV FOR OTH SUSP MENTAL DIS
'V790 '	'663 '	'Screening and history of mental health an'	SCREEN FOR DEPRESSION
'V791 '	'663 '	'Screening and history of mental health an'	SCREEN FOR ALCOHOLISM
'V792 '	'663 '	'Screening and history of mental health an'	SCREEN FOR MENTAL RETARDATION
'V793 '	'663 '	'Screening and history of mental health an'	SCREEN FOR DEV PROBLEMS
'V798 '	'663 '	'Screening and history of mental health an'	SCREEN FOR MENTAL DISORDER/ NOT ELSEWHERE CLASSI

'V799 '	'663 '	'Screening and history of mental health an'	SCREEN FOR MENTAL DISORDER/ NOT OTHERWISE SPECIF
'29389'	'670 '	'Miscellaneous mental disorders'	TRANSIENT ORG MENTAL NEC
'2939 '	'670 '	'Miscellaneous mental disorders'	TRANSIENT ORG MENTAL NOS
'30011'	'670 '	'Miscellaneous mental disorders'	CONVERSION DISORDER
'30012'	'670 '	'Miscellaneous mental disorders'	PSYCHOGENIC AMNESIA
'30013'	'670 '	'Miscellaneous mental disorders'	PSYCHOGENIC FUGUE
'30014'	'670 '	'Miscellaneous mental disorders'	MULTIPLE PERSONALITY
'30015'	'670 '	'Miscellaneous mental disorders'	DISSOCIATIVE REACT NOS
'30016'	'670 '	'Miscellaneous mental disorders'	FACTITIOUS ILL W SYMPTOM
'30019'	'670 '	'Miscellaneous mental disorders'	FACTITIOUS ILL NECNOS
'3006 '	'670 '	'Miscellaneous mental disorders'	DEPERSONALIZATION SYND
'3007 '	'670 '	'Miscellaneous mental disorders'	HYPOCHONDRIASIS
'30081'	'670 '	'Miscellaneous mental disorders'	SOMATIZATION DISORDER
'30082'	'670 '	'Miscellaneous mental disorders'	SOMATOFORM DIS NOS OCT96--
'3021 '	'670 '	'Miscellaneous mental disorders'	ZOOPHILIA
'3022 '	'670 '	'Miscellaneous mental disorders'	PEDOPHILIA
'3023 '	'670 '	'Miscellaneous mental disorders'	TRANSVESTISM
'3024 '	'670 '	'Miscellaneous mental disorders'	EXHIBITIONISM
'30250'	'670 '	'Miscellaneous mental disorders'	TRANS-SEXUALISM NOS
'30251'	'670 '	'Miscellaneous mental disorders'	TRANS-SEXUALISM/ ASEXUAL
'30252'	'670 '	'Miscellaneous mental disorders'	TRANS-SEXUAL/ HOMOSEXUAL
'30253'	'670 '	'Miscellaneous mental disorders'	TRANS-SEX/ HETEROSEXUAL
'3026 '	'670 '	'Miscellaneous mental disorders'	PSYCHOSEX IDENTITY DIS
'30270'	'670 '	'Miscellaneous mental disorders'	PSYCHOSEXUAL DYSFUNC NOS
'30271'	'670 '	'Miscellaneous mental disorders'	INHIBITED SEXUAL DESIRE
'30272'	'670 '	'Miscellaneous mental disorders'	INHIBITED SEX EXCITEMENT
'30273'	'670 '	'Miscellaneous mental disorders'	INHIBITED FEMALE ORGASM
'30274'	'670 '	'Miscellaneous mental disorders'	INHIBITED MALE ORGASM
'30275'	'670 '	'Miscellaneous mental disorders'	PREMATURE EJACULATION
'30276'	'670 '	'Miscellaneous mental disorders'	FUNCTIONAL DYSPAREUNIA
'30279'	'670 '	'Miscellaneous mental disorders'	PSYCHOSEXUAL DYSFUNC NEC
'30281'	'670 '	'Miscellaneous mental disorders'	FETISHISM
'30282'	'670 '	'Miscellaneous mental disorders'	VOYEURISM
'30283'	'670 '	'Miscellaneous mental disorders'	SEXUAL MASOCHISM
'30284'	'670 '	'Miscellaneous mental disorders'	SEXUAL SADISM
'30285'	'670 '	'Miscellaneous mental disorders'	GENDER IDENT DIS/ ADULT
'30289'	'670 '	'Miscellaneous mental disorders'	PSYCHOSEXUAL DIS NEC
'3029 '	'670 '	'Miscellaneous mental disorders'	PSYCHOSEXUAL DIS NOS
'3060 '	'670 '	'Miscellaneous mental disorders'	PSYCHOGEN MUSCULSKEL DIS
'3061 '	'670 '	'Miscellaneous mental disorders'	PSYCHOGENIC RESPIR DIS

'3062 '	'670 '	'Miscellaneous mental disorders'	PSYCHOGEN CARDIOVASC DIS
'3063 '	'670 '	'Miscellaneous mental disorders'	PSYCHOGENIC SKIN DISEASE
'3064 '	'670 '	'Miscellaneous mental disorders'	PSYCHOGENIC GI DISEASE
'30650'	'670 '	'Miscellaneous mental disorders'	PSYCHOGENIC GU DIS NOS
'30651'	'670 '	'Miscellaneous mental disorders'	PSYCHOGENIC VAGINISMUS
'30652'	'670 '	'Miscellaneous mental disorders'	PSYCHOGENIC DYSMENORRHEA
'30653'	'670 '	'Miscellaneous mental disorders'	PSYCHOGENIC DYSURIA
'30659'	'670 '	'Miscellaneous mental disorders'	PSYCHOGENIC GU DIS NEC
'3066 '	'670 '	'Miscellaneous mental disorders'	PSYCHOGEN ENDOCRINE DIS
'3067 '	'670 '	'Miscellaneous mental disorders'	PSYCHOGENIC SENSORY DIS
'3068 '	'670 '	'Miscellaneous mental disorders'	PSYCHOGENIC DISORDER NEC
'3069 '	'670 '	'Miscellaneous mental disorders'	PSYCHOGENIC DISORDER NOS
'3071 '	'670 '	'Miscellaneous mental disorders'	ANOREXIA NERVOSA
'30740'	'670 '	'Miscellaneous mental disorders'	NONORGANIC SLEEP DIS NOS
'30741'	'670 '	'Miscellaneous mental disorders'	TRANSIENT INSOMNIA
'30742'	'670 '	'Miscellaneous mental disorders'	PERSISTENT INSOMNIA
'30743'	'670 '	'Miscellaneous mental disorders'	TRANSIENT HYPERSOMNIA
'30744'	'670 '	'Miscellaneous mental disorders'	PERSISTENT HYPERSOMNIA
'30745'	'670 '	'Miscellaneous mental disorders'	DISRUPT SLEEP-WAKE CYCLE
'30746'	'670 '	'Miscellaneous mental disorders'	SOMNAMBULISMNGHT TERROR
'30747'	'670 '	'Miscellaneous mental disorders'	SLEEP STAGE DYSFUNC NEC
'30748'	'670 '	'Miscellaneous mental disorders'	REPETIT SLEEP INTRUSION
'30749'	'670 '	'Miscellaneous mental disorders'	NONORGANIC SLEEP DIS NEC
'30750'	'670 '	'Miscellaneous mental disorders'	EATING DISORDER NOS
'30751'	'670 '	'Miscellaneous mental disorders'	BULIMIA
'30752'	'670 '	'Miscellaneous mental disorders'	PICA
'30753'	'670 '	'Miscellaneous mental disorders'	PSYCHOGENIC RUMINATION
'30754'	'670 '	'Miscellaneous mental disorders'	PSYCHOGENIC VOMITING
'30759'	'670 '	'Miscellaneous mental disorders'	EATING DISORDER NEC
'30780'	'670 '	'Miscellaneous mental disorders'	PSYCHOGENIC PAIN NOS
'30781'	'670 '	'Miscellaneous mental disorders'	TENSION HEADACHE
'30789'	'670 '	'Miscellaneous mental disorders'	PSYCHOGENIC PAIN NEC
'3101 '	'670 '	'Miscellaneous mental disorders'	ORGANIC PERSONALITY SYND
'316 '	'670 '	'Miscellaneous mental disorders'	PSYCHIC FACTOR W OTH DIS
'64840'	'670 '	'Miscellaneous mental disorders'	MENTAL DISORDERS IN PREGNANCY UNSPECIFIED
'64841'	'670 '	'Miscellaneous mental disorders'	MENTAL DISORDERS IN PREGNANCY DELIVERED/ ANTEP
'64842'	'670 '	'Miscellaneous mental disorders'	MENTAL DISORDERS IN PREGNANCY DELIVERED/ POSTP
'64843'	'670 '	'Miscellaneous mental disorders'	MENTAL DISORDERS IN PREGNANCY ANTEPARTUM
'64844'	'670 '	'Miscellaneous mental disorders'	MENTAL DISORDERS IN PREGNANCY POSTPARTUM
'V402 '	'670 '	'Miscellaneous mental disorders'	OTHER MENTAL PROBLEMS

'V403 '	'670 '	'Miscellaneous mental disorders'	OTHER BEHAVIORAL PROBLEMS
'V409 '	'670 '	'Miscellaneous mental disorders'	UNSPEC MENTAL BEHAV PROBLEMS
'V673 '	'670 '	'Miscellaneous mental disorders'	F-U EXAM AFTER MENTAL RX
'E9200'	'2601 '	'E Codes: Cut/pierce'	ACC-POWERED LAWN MOWER
'E9201'	'2601 '	'E Codes: Cut/pierce'	ACC-POWER HAND TOOL NEC
'E9202'	'2601 '	'E Codes: Cut/pierce'	ACC-POWER HOUSE APPLIANC
'E9203'	'2601 '	'E Codes: Cut/pierce'	KNIFE/SWORD/DAGGER ACC
'E9204'	'2601 '	'E Codes: Cut/pierce'	ACCID-OTHER HAND TOOLS
'E9205'	'2601 '	'E Codes: Cut/pierce'	ACC-HYPODERMIC NEEDLE (Begin 1995)
'E9208'	'2601 '	'E Codes: Cut/pierce'	ACC-CUTTING INSTRUM NEC
'E9209'	'2601 '	'E Codes: Cut/pierce'	ACC-CUTTING INSTRUM NOS
'E966 '	'2601 '	'E Codes: Cut/pierce'	ASSAULT-CUTTING INSTR
'E974 '	'2601 '	'E Codes: Cut/pierce'	LEGAL INTERVEN-CUT INSTR
'E986 '	'2601 '	'E Codes: Cut/pierce'	UNDET CIRC-CUT INSTRUMNT
'E8300'	'2602 '	'E Codes: Drowning/submersion'	BOAT ACC W SUBMERS-UNPOW
'E8301'	'2602 '	'E Codes: Drowning/submersion'	BOAT ACC W SUBMERS-POWER
'E8302'	'2602 '	'E Codes: Drowning/submersion'	BOAT ACC W SUBMERS-CREW
'E8303'	'2602 '	'E Codes: Drowning/submersion'	BOAT ACC W SUBMERS-PSGR
'E8304'	'2602 '	'E Codes: Drowning/submersion'	BOAT SUBMERS-WATER SKIER
'E8305'	'2602 '	'E Codes: Drowning/submersion'	BOAT SUBMERS-SWIMMER
'E8306'	'2602 '	'E Codes: Drowning/submersion'	BOAT SUBMERS-DOCKERS
'E8307'	'2602 '	'E Codes: Drowning/submersion'	Boat submers-military (Begin 2009)
'E8308'	'2602 '	'E Codes: Drowning/submersion'	BOAT SUBMERS-PERS NEC
'E8309'	'2602 '	'E Codes: Drowning/submersion'	BOAT SUBMERS-PERS NOS
'E8317'	'2602 '	'E Codes: Drowning/submersion'	Boat acc inj NEC-militry (Begin 2009)
'E8320'	'2602 '	'E Codes: Drowning/submersion'	SUBMERS NEC-UNPOW BOAT
'E8321'	'2602 '	'E Codes: Drowning/submersion'	SUBMERS NEC-POWER BOAT
'E8322'	'2602 '	'E Codes: Drowning/submersion'	SUBMERS NEC-CREW
'E8323'	'2602 '	'E Codes: Drowning/submersion'	SUBMERS NEC-PASSENGER
'E8324'	'2602 '	'E Codes: Drowning/submersion'	SUBMERS NEC-WATER SKIER
'E8325'	'2602 '	'E Codes: Drowning/submersion'	SUBMERS NEC-SWIMMER
'E8326'	'2602 '	'E Codes: Drowning/submersion'	SUBMERS NEC-DOCKER
'E8327'	'2602 '	'E Codes: Drowning/submersion'	Submersion NEC-military (Begin 2009)
'E8328'	'2602 '	'E Codes: Drowning/submersion'	SUBMERS NEC-PERSON NEC
'E8329'	'2602 '	'E Codes: Drowning/submersion'	SUBMERS NEC-PERSON NOS
'E9100'	'2602 '	'E Codes: Drowning/submersion'	WATER-SKIING ACCIDENT
'E9101'	'2602 '	'E Codes: Drowning/submersion'	SKIN/SCUBA DIVING ACC
'E9102'	'2602 '	'E Codes: Drowning/submersion'	SWIMMING ACCIDENT NOS
'E9103'	'2602 '	'E Codes: Drowning/submersion'	SWIMMING/DIVING ACC NEC
'E9104'	'2602 '	'E Codes: Drowning/submersion'	DROWNING IN BATHTUB

'E9108'	'2602 '	'E Codes: Drowning/submersion'	ACCIDENTAL DROWNING NEC
'E9109'	'2602 '	'E Codes: Drowning/submersion'	ACCIDENTAL DROWNING NOS
'E964 '	'2602 '	'E Codes: Drowning/submersion'	ASSAULT-SUBMERSION
'E984 '	'2602 '	'E Codes: Drowning/submersion'	UNDETERM CIRC-SUBMERSION
'E8800'	'2603 '	'E Codes: Fall'	FALL ON ESCALATOR
'E8801'	'2603 '	'E Codes: Fall'	FALL ON SIDEWALK CURB (Begin 1995)
'E8809'	'2603 '	'E Codes: Fall'	FALL ON STAIR/STEP NEC
'E8810'	'2603 '	'E Codes: Fall'	FALL FROM LADDER
'E8811'	'2603 '	'E Codes: Fall'	FALL FROM SCAFFOLDING
'E882 '	'2603 '	'E Codes: Fall'	FALL FROM BUILDING
'E8830'	'2603 '	'E Codes: Fall'	DIVING ACCIDENT
'E8831'	'2603 '	'E Codes: Fall'	FALL INTO WELL
'E8832'	'2603 '	'E Codes: Fall'	FALL INTO STORM DRAIN
'E8839'	'2603 '	'E Codes: Fall'	FALL INTO OTHER HOLE
'E8840'	'2603 '	'E Codes: Fall'	FALL FROM PLAYGRND EQUIP
'E8841'	'2603 '	'E Codes: Fall'	FALL FROM CLIFF
'E8842'	'2603 '	'E Codes: Fall'	FALL FROM CHAIR
'E8843'	'2603 '	'E Codes: Fall'	FALL FROM WHEELCHAIR (Begin 1995)
'E8844'	'2603 '	'E Codes: Fall'	FALL FROM BED (Begin 1995)
'E8845'	'2603 '	'E Codes: Fall'	FALL FROM FURNITURE NEC (Begin 1995)
'E8846'	'2603 '	'E Codes: Fall'	FALL FROM COMMODE (Begin 1995)
'E8849'	'2603 '	'E Codes: Fall'	FALL-1 LEVEL TO OTH NEC
'E885 '	'2603 '	'E Codes: Fall'	FALL SLIP TRIP (End 2000)
'E8850'	'2603 '	'E Codes: Fall'	FALL-NONMOTOR SCOOTER (Begin 2002)
'E8851'	'2603 '	'E Codes: Fall'	FALL FROM ROLLER SKATES (Begin 2000)
'E8852'	'2603 '	'E Codes: Fall'	FALL FROM SKATEBOARD (Begin 2000)
'E8853'	'2603 '	'E Codes: Fall'	FALL FROM SKIS (Begin 2000)
'E8854'	'2603 '	'E Codes: Fall'	FALL FROM SNOWBOARD (Begin 2000)
'E8859'	'2603 '	'E Codes: Fall'	FALL FROM SLIPPING NEC (Begin 2000)
'E8860'	'2603 '	'E Codes: Fall'	FALL IN SPORTS
'E8869'	'2603 '	'E Codes: Fall'	FALL ON LEVEL NEC/NOS
'E888 '	'2603 '	'E Codes: Fall'	FALL NOS (End 2001)
'E8880'	'2603 '	'E Codes: Fall'	FALL STRIKING SHARP OBJ (Begin 2001)
'E8881'	'2603 '	'E Codes: Fall'	FALL STRIKING OBJECT NEC (Begin 2001)
'E8888'	'2603 '	'E Codes: Fall'	FALL NEC (Begin 2001)
'E8889'	'2603 '	'E Codes: Fall'	FALL NOS (Begin 2001)
'E9681'	'2603 '	'E Codes: Fall'	ASSLT-PUSH FROM HI PLACE
'E9870'	'2603 '	'E Codes: Fall'	UNDET CIRC-FALL RESIDENC
'E9871'	'2603 '	'E Codes: Fall'	UNDET FALL STRUCTURE NEC
'E9872'	'2603 '	'E Codes: Fall'	UNDET FALL NATURAL SITE

'E9879'	'2603 '	'E Codes: Fall'	UNDET CIRC-FALL SITE NOS
'E8900'	'2604 '	'E Codes: Fire/burn'	PRIVAT DWELL FIRE-EXPLOS
'E8901'	'2604 '	'E Codes: Fire/burn'	PRIV DWEL FIRE-PVC FUMES
'E8902'	'2604 '	'E Codes: Fire/burn'	PRIV DWEL FIRE-FUMES NOS
'E8903'	'2604 '	'E Codes: Fire/burn'	PRIV DWEL FIRE-BURNING
'E8908'	'2604 '	'E Codes: Fire/burn'	PRIV DWEL FIRE-ACCID NEC
'E8909'	'2604 '	'E Codes: Fire/burn'	PRIV DWEL FIRE-ACCID NOS
'E8910'	'2604 '	'E Codes: Fire/burn'	FIRE IN BLDG-EXPLOSION
'E8911'	'2604 '	'E Codes: Fire/burn'	FIRE IN BLDG-PVC FUMES
'E8912'	'2604 '	'E Codes: Fire/burn'	FIRE IN BLDG-FUMES NOS
'E8913'	'2604 '	'E Codes: Fire/burn'	FIRE IN BLDG-BURNING
'E8918'	'2604 '	'E Codes: Fire/burn'	FIRE IN BLDG-ACCID NEC
'E8919'	'2604 '	'E Codes: Fire/burn'	FIRE IN BLDG-ACCID NOS
'E892 '	'2604 '	'E Codes: Fire/burn'	FIRE NOT IN BUILDING
'E8930'	'2604 '	'E Codes: Fire/burn'	CLOTHING FIRE-PRIV DWELL
'E8931'	'2604 '	'E Codes: Fire/burn'	CLOTHING FIRE-BLDG NEC
'E8932'	'2604 '	'E Codes: Fire/burn'	CLOTHING FIRE NOT IN BLD
'E8938'	'2604 '	'E Codes: Fire/burn'	CLOTHING FIRE NEC
'E8939'	'2604 '	'E Codes: Fire/burn'	CLOTHING FIRE NOS
'E894 '	'2604 '	'E Codes: Fire/burn'	FIRE-HIGHLY INFLAM MATER
'E895 '	'2604 '	'E Codes: Fire/burn'	BURN ACC IN PRIVAT DWELL
'E896 '	'2604 '	'E Codes: Fire/burn'	BURN ACC IN BLDG NEC
'E897 '	'2604 '	'E Codes: Fire/burn'	BURN ACC NOT IN BLDG
'E8980'	'2604 '	'E Codes: Fire/burn'	BURNING BEDCLOTHES
'E8981'	'2604 '	'E Codes: Fire/burn'	FIRE ACCIDENT NEC
'E899 '	'2604 '	'E Codes: Fire/burn'	FIRE ACCIDENT NOS
'E9240'	'2604 '	'E Codes: Fire/burn'	ACC-HOT LIQUID & STEAM
'E9241'	'2604 '	'E Codes: Fire/burn'	ACCID-CAUSTIC SUBSTANCE
'E9242'	'2604 '	'E Codes: Fire/burn'	ACC-HOT TAP WATER (Begin 1995)
'E9248'	'2604 '	'E Codes: Fire/burn'	HOT SUBSTANCE ACCID NEC
'E9249'	'2604 '	'E Codes: Fire/burn'	HOT SUBSTANCE ACCID NOS
'E961 '	'2604 '	'E Codes: Fire/burn'	ASSAULT-CORROSIV/CAUST
'E9680'	'2604 '	'E Codes: Fire/burn'	ASSAULT-FIRE
'E9683'	'2604 '	'E Codes: Fire/burn'	ASSAULT-HOT LIQUID
'E9793'	'2604 '	'E Codes: Fire/burn'	TERRORISM; FIRES (Begin 2002)
'E9881'	'2604 '	'E Codes: Fire/burn'	UNDETERM CIRC-BURN- FIRE
'E9882'	'2604 '	'E Codes: Fire/burn'	UNDETERM CIRC-SCALD
'E9887'	'2604 '	'E Codes: Fire/burn'	UNDET CIRC-CAUSTIC SUBST
'E9220'	'2605 '	'E Codes: Firearm'	HANDGUN ACCIDENT
'E9221'	'2605 '	'E Codes: Firearm'	SHOTGUN ACCIDENT

'E9222'	'2605 '	'E Codes: Firearm'	HUNTING RIFLE ACCIDENT
'E9223'	'2605 '	'E Codes: Firearm'	MILITARY FIREARM ACCID
'E9228'	'2605 '	'E Codes: Firearm'	FIREARM ACCIDENT NEC
'E9229'	'2605 '	'E Codes: Firearm'	FIREARM ACCIDENT NOS
'E9287'	'2605 '	'E Codes: Firearm'	Accidnt-mech firearm/gun (Begin 2009)
'E9650'	'2605 '	'E Codes: Firearm'	ASSAULT-HANDGUN
'E9651'	'2605 '	'E Codes: Firearm'	ASSAULT-SHOTGUN
'E9652'	'2605 '	'E Codes: Firearm'	ASSAULT-HUNTING RIFLE
'E9653'	'2605 '	'E Codes: Firearm'	ASSAULT-MILITARY WEAPON
'E9654'	'2605 '	'E Codes: Firearm'	ASSAULT-FIREARM NEC
'E970 '	'2605 '	'E Codes: Firearm'	LEGAL INTERVENT-FIREARM
'E9794'	'2605 '	'E Codes: Firearm'	TERRORISM; FIREARMS (Begin 2002)
'E9850'	'2605 '	'E Codes: Firearm'	UNDETERMIN CIRC-HANDGUN
'E9851'	'2605 '	'E Codes: Firearm'	UNDETERMIN CIRC-SHOTGUN
'E9852'	'2605 '	'E Codes: Firearm'	UNDET CIRC-HUNTING RIFLE
'E9853'	'2605 '	'E Codes: Firearm'	UNDET CIRC-MILITARY ARMS
'E9854'	'2605 '	'E Codes: Firearm'	UNDETER CIRC-FIREARM NEC
'E9190'	'2606 '	'E Codes: Machinery'	MACHINE ACCID-AGRICULT
'E9191'	'2606 '	'E Codes: Machinery'	MACHINE ACCID-MINING
'E9192'	'2606 '	'E Codes: Machinery'	LIFTING MACHINE ACCIDENT
'E9193'	'2606 '	'E Codes: Machinery'	METALWORKING MACHINE ACC
'E9194'	'2606 '	'E Codes: Machinery'	WOODWORKING MACHINE ACC
'E9195'	'2606 '	'E Codes: Machinery'	PRIME MOVER MACHINE ACC
'E9196'	'2606 '	'E Codes: Machinery'	TRANSMISSION MACHINE ACC
'E9197'	'2606 '	'E Codes: Machinery'	EARTH MOVING MACHINE ACC
'E9198'	'2606 '	'E Codes: Machinery'	MACHINERY ACCIDENT NEC
'E9199'	'2606 '	'E Codes: Machinery'	MACHINERY ACCIDENT NOS
'E8100'	'2607 '	'e codes: motor vehicle traffic (mvt)'	MV-TRAIN COLL-DRIVER
'E8101'	'2607 '	'e codes: motor vehicle traffic (mvt)'	MV-TRAIN COLL-PASNGR
'E8102'	'2607 '	'e codes: motor vehicle traffic (mvt)'	MV-TRAIN COLL-MOTORCYCL
'E8103'	'2607 '	'e codes: motor vehicle traffic (mvt)'	MV-TRAIN COLL-MCYCL PSGR
'E8104'	'2607 '	'e codes: motor vehicle traffic (mvt)'	MV-TRAIN COLL-ST CAR
'E8105'	'2607 '	'e codes: motor vehicle traffic (mvt)'	MV-TRAIN COLL-ANIM RID
'E8106'	'2607 '	'e codes: motor vehicle traffic (mvt)'	MV-TRAIN COLL-PED CYCL
'E8107'	'2607 '	'e codes: motor vehicle traffic (mvt)'	MV-TRAIN COLL-PEDEST
'E8108'	'2607 '	'e codes: motor vehicle traffic (mvt)'	MV-TRAIN COLL-PERS NEC
'E8109'	'2607 '	'e codes: motor vehicle traffic (mvt)'	MV-TRAIN COLL-PERS NOS
'E8110'	'2607 '	'e codes: motor vehicle traffic (mvt)'	REENTRANT MV COLL-DRIVER
'E8111'	'2607 '	'e codes: motor vehicle traffic (mvt)'	REENTRANT MV COLL-PASNGR
'E8112'	'2607 '	'e codes: motor vehicle traffic (mvt)'	REENTRANT COLL-MOTCYCL

'E8113'	'2607 '	'e codes: motor vehicle traffic (mvt)'	REENTRANT COLL-MCYC PSGR
'E8114'	'2607 '	'e codes: motor vehicle traffic (mvt)'	REENTRANT COLL-ST CAR
'E8115'	'2607 '	'e codes: motor vehicle traffic (mvt)'	REENTRANT COLL-ANIM RID
'E8116'	'2607 '	'e codes: motor vehicle traffic (mvt)'	REENTRANT COLL-PED CYCL
'E8117'	'2607 '	'e codes: motor vehicle traffic (mvt)'	REENTRANT COLL-PEDEST
'E8118'	'2607 '	'e codes: motor vehicle traffic (mvt)'	REENTRANT COLL-PERS NEC
'E8119'	'2607 '	'e codes: motor vehicle traffic (mvt)'	REENTRANT COLL-PERS NOS
'E8120'	'2607 '	'e codes: motor vehicle traffic (mvt)'	MV COLLISION NOS-DRIVER
'E8121'	'2607 '	'e codes: motor vehicle traffic (mvt)'	MV COLLISION NOS-PASNGR
'E8122'	'2607 '	'e codes: motor vehicle traffic (mvt)'	MV COLLIS NOS-MOTORCYCL
'E8123'	'2607 '	'e codes: motor vehicle traffic (mvt)'	MV COLL NOS-MCYCL PSNGR
'E8124'	'2607 '	'e codes: motor vehicle traffic (mvt)'	MV COLLISION NOS-ST CAR
'E8125'	'2607 '	'e codes: motor vehicle traffic (mvt)'	MV COLL NOS-ANIM RID
'E8126'	'2607 '	'e codes: motor vehicle traffic (mvt)'	MV COLL NOS-PED CYCL
'E8127'	'2607 '	'e codes: motor vehicle traffic (mvt)'	MV COLLISION NOS-PEDEST
'E8128'	'2607 '	'e codes: motor vehicle traffic (mvt)'	MV COLLIS NOS-PERS NEC
'E8129'	'2607 '	'e codes: motor vehicle traffic (mvt)'	MV COLLIS NOS-PERS NOS
'E8130'	'2607 '	'e codes: motor vehicle traffic (mvt)'	MV-OTH VEH COLL-DRIVER
'E8131'	'2607 '	'e codes: motor vehicle traffic (mvt)'	MV-OTH VEH COLL-PASNGR
'E8132'	'2607 '	'e codes: motor vehicle traffic (mvt)'	MV-OTH VEH COLL-MOTCYCL
'E8133'	'2607 '	'e codes: motor vehicle traffic (mvt)'	MV-OTH VEH COLL-MCYC PSG
'E8134'	'2607 '	'e codes: motor vehicle traffic (mvt)'	MV-OTH VEH COLL-ST CAR
'E8135'	'2607 '	'e codes: motor vehicle traffic (mvt)'	MV-OTH VEH COLL-ANIM RID
'E8136'	'2607 '	'e codes: motor vehicle traffic (mvt)'	MV-OTH VEH COLL-PED CYCL
'E8137'	'2607 '	'e codes: motor vehicle traffic (mvt)'	MV-OTH VEH COLL-PEDEST
'E8138'	'2607 '	'e codes: motor vehicle traffic (mvt)'	MV-OTH VEH COLL-PERS NEC
'E8139'	'2607 '	'e codes: motor vehicle traffic (mvt)'	MV-OTH VEH COLL-PERS NOS
'E8140'	'2607 '	'e codes: motor vehicle traffic (mvt)'	MV COLL W PEDEST-DRIVER
'E8141'	'2607 '	'e codes: motor vehicle traffic (mvt)'	MV COLL W PEDEST-PASNGR
'E8142'	'2607 '	'e codes: motor vehicle traffic (mvt)'	MV COLL W PEDEST-MOTCYCL
'E8143'	'2607 '	'e codes: motor vehicle traffic (mvt)'	MV COLL W PED-MCYCL PSGR
'E8144'	'2607 '	'e codes: motor vehicle traffic (mvt)'	MV COLL W PEDEST-ST CAR
'E8145'	'2607 '	'e codes: motor vehicle traffic (mvt)'	MV COLL W PED-ANIM RID
'E8146'	'2607 '	'e codes: motor vehicle traffic (mvt)'	MV COLL W PED-PED CYCL
'E8147'	'2607 '	'e codes: motor vehicle traffic (mvt)'	MV COLL W PEDEST-PEDEST
'E8148'	'2607 '	'e codes: motor vehicle traffic (mvt)'	MV COLL W PEDES-PERS NEC
'E8149'	'2607 '	'e codes: motor vehicle traffic (mvt)'	MV COLL W PEDES-PERS NOS
'E8150'	'2607 '	'e codes: motor vehicle traffic (mvt)'	MV COLL W OTH OBJ-DRIVER
'E8151'	'2607 '	'e codes: motor vehicle traffic (mvt)'	MV COLL W OTH OBJ-PASNGR
'E8152'	'2607 '	'e codes: motor vehicle traffic (mvt)'	MV COLL W OTH OBJ-MOCYCL

'E8153'	'2607 '	'e codes: motor vehicle traffic (mvt)'	MV COLL W OBJ-MCYCL PSGR
'E8154'	'2607 '	'e codes: motor vehicle traffic (mvt)'	MV COLL W OBJ-ST CAR
'E8155'	'2607 '	'e codes: motor vehicle traffic (mvt)'	MV COLL W OBJ-ANIM RIDER
'E8156'	'2607 '	'e codes: motor vehicle traffic (mvt)'	MV COLL W OBJ-PED CYCL
'E8157'	'2607 '	'e codes: motor vehicle traffic (mvt)'	MV COLL W OBJ-PEDEST
'E8158'	'2607 '	'e codes: motor vehicle traffic (mvt)'	MV COLL W OBJ-PERS NEC
'E8159'	'2607 '	'e codes: motor vehicle traffic (mvt)'	MV COLL W OBJ-PERS NOS
'E8160'	'2607 '	'e codes: motor vehicle traffic (mvt)'	LOSS CONTROL MV ACC-DRIV
'E8161'	'2607 '	'e codes: motor vehicle traffic (mvt)'	LOSS CONTROL MV ACC-PSGR
'E8162'	'2607 '	'e codes: motor vehicle traffic (mvt)'	LOSS CONTROL MV-MOCYCL
'E8163'	'2607 '	'e codes: motor vehicle traffic (mvt)'	LOSS CONTROL MV-MCYC PSG
'E8164'	'2607 '	'e codes: motor vehicle traffic (mvt)'	LOSS CONT MV ACC-ST CAR
'E8165'	'2607 '	'e codes: motor vehicle traffic (mvt)'	LOSS CONT MV-ANIM RIDER
'E8166'	'2607 '	'e codes: motor vehicle traffic (mvt)'	LOSS CONTROL MV-PED CYCL
'E8167'	'2607 '	'e codes: motor vehicle traffic (mvt)'	LOSS CONTROL MV-PEDEST
'E8168'	'2607 '	'e codes: motor vehicle traffic (mvt)'	LOSS CONTROL MV-PERS NEC
'E8169'	'2607 '	'e codes: motor vehicle traffic (mvt)'	LOSS CONTROL MV-PERS NOS
'E8170'	'2607 '	'e codes: motor vehicle traffic (mvt)'	MV ACC BOARD/ALIGHT-DRIV
'E8171'	'2607 '	'e codes: motor vehicle traffic (mvt)'	MV ACC BOARD/ALIGHT-PSGR
'E8172'	'2607 '	'e codes: motor vehicle traffic (mvt)'	MV BOARD/ALIGHT-MOTCYCL
'E8173'	'2607 '	'e codes: motor vehicle traffic (mvt)'	MV BRD/ALIGHT-MCYCL PSGR
'E8174'	'2607 '	'e codes: motor vehicle traffic (mvt)'	MV ACC BRD/ALIGHT-ST CAR
'E8175'	'2607 '	'e codes: motor vehicle traffic (mvt)'	MV BRD/ALIGHT-ANIM RIDER
'E8176'	'2607 '	'e codes: motor vehicle traffic (mvt)'	MV BRD/ALIGHT-PED CYCL
'E8177'	'2607 '	'e codes: motor vehicle traffic (mvt)'	MV BRD/ALIGHT-PEDESTRIAN
'E8178'	'2607 '	'e codes: motor vehicle traffic (mvt)'	MV BOARD/ALIGHT-PERS NEC
'E8179'	'2607 '	'e codes: motor vehicle traffic (mvt)'	MV BOARD/ALIGHT-PERS NOS
'E8180'	'2607 '	'e codes: motor vehicle traffic (mvt)'	MV TRAFF ACC NEC-DRIVER
'E8181'	'2607 '	'e codes: motor vehicle traffic (mvt)'	MV TRAFF ACC NEC-PASNGR
'E8182'	'2607 '	'e codes: motor vehicle traffic (mvt)'	MV TRAFF ACC NEC-MOCYCL
'E8183'	'2607 '	'e codes: motor vehicle traffic (mvt)'	MV TRAFF ACC-MCYCL PSGR
'E8184'	'2607 '	'e codes: motor vehicle traffic (mvt)'	MV TRAFF ACC NEC-ST CAR
'E8185'	'2607 '	'e codes: motor vehicle traffic (mvt)'	MV TRAFF ACC-ANIM RIDER
'E8186'	'2607 '	'e codes: motor vehicle traffic (mvt)'	MV TRAFF ACC-PED CYC
'E8187'	'2607 '	'e codes: motor vehicle traffic (mvt)'	MV TRAFF ACC NEC-PEDEST
'E8188'	'2607 '	'e codes: motor vehicle traffic (mvt)'	MV TRAFF ACC-PERS NEC
'E8189'	'2607 '	'e codes: motor vehicle traffic (mvt)'	MV TRAFF ACC-PERS NOS
'E8190'	'2607 '	'e codes: motor vehicle traffic (mvt)'	TRAFFIC ACC NOS-DRIVER
'E8191'	'2607 '	'e codes: motor vehicle traffic (mvt)'	TRAFFIC ACC NOS-PASNGR
'E8192'	'2607 '	'e codes: motor vehicle traffic (mvt)'	TRAFFIC ACC NOS-MOTCYCL

'E8193'	'2607 '	'e codes: motor vehicle traffic (mvt)'	TRAFF ACC NOS-MCYCL PSGR
'E8194'	'2607 '	'e codes: motor vehicle traffic (mvt)'	TRAFFIC ACC NOS-ST CAR
'E8195'	'2607 '	'e codes: motor vehicle traffic (mvt)'	TRAFF ACC NOS-ANIM RIDER
'E8196'	'2607 '	'e codes: motor vehicle traffic (mvt)'	TRAFFIC ACC NOS-PED CYCL
'E8197'	'2607 '	'e codes: motor vehicle traffic (mvt)'	TRAFFIC ACC NOS-PEDEST
'E8198'	'2607 '	'e codes: motor vehicle traffic (mvt)'	TRAFFIC ACC NOS-PERS NEC
'E8199'	'2607 '	'e codes: motor vehicle traffic (mvt)'	TRAFFIC ACC NOS-PERS NOS
'E9685'	'2607 '	'e codes: motor vehicle traffic (mvt)'	ASSLT-TRANSPORT VEHICLE (Begin 1995)
'E9885'	'2607 '	'e codes: motor vehicle traffic (mvt)'	UNDET CIRC-MOT VEH CRASH
'E8003'	'2608 '	'E Codes: Pedal cyclist- not MVT'	RR COLL NOS-PED CYCLIST
'E8013'	'2608 '	'E Codes: Pedal cyclist- not MVT'	RR COLL W OTH OBJ-CYCL
'E8023'	'2608 '	'E Codes: Pedal cyclist- not MVT'	RR ACC W DERAIL-PED CYCL
'E8033'	'2608 '	'E Codes: Pedal cyclist- not MVT'	RR ACC W EXPLOS-PED CYCL
'E8043'	'2608 '	'E Codes: Pedal cyclist- not MVT'	FALL FROM TRAIN-PED CYCL
'E8053'	'2608 '	'E Codes: Pedal cyclist- not MVT'	HIT BY TRAIN-PED CYCLIST
'E8063'	'2608 '	'E Codes: Pedal cyclist- not MVT'	RR ACC NEC-PED CYCLIST
'E8073'	'2608 '	'E Codes: Pedal cyclist- not MVT'	RR ACC NOS-PED CYCLIST
'E8206'	'2608 '	'E Codes: Pedal cyclist- not MVT'	SNOW VEH ACC-PED CYCL
'E8216'	'2608 '	'E Codes: Pedal cyclist- not MVT'	OTH OFF-ROAD MV-PED CYCL
'E8226'	'2608 '	'E Codes: Pedal cyclist- not MVT'	OTH COLL MOV OBJ-PED CYC
'E8236'	'2608 '	'E Codes: Pedal cyclist- not MVT'	OTH COLL STN OBJ-PED CYC
'E8246'	'2608 '	'E Codes: Pedal cyclist- not MVT'	N-TRAF BRD/ALIT-PED CYCL
'E8256'	'2608 '	'E Codes: Pedal cyclist- not MVT'	MV N-TRAFF NEC-PED CYCL
'E8261'	'2608 '	'E Codes: Pedal cyclist- not MVT'	PED CYCL ACC-PED CYCLIST
'E8269'	'2608 '	'E Codes: Pedal cyclist- not MVT'	PED CYCLE ACC-PERS NOS
'E8002'	'2609 '	'E Codes: Pedestrian- not MVT'	RR COLL NOS-PEDESTRIAN
'E8012'	'2609 '	'E Codes: Pedestrian- not MVT'	RR COLL W OTH OBJ-PEDEST
'E8022'	'2609 '	'E Codes: Pedestrian- not MVT'	RR ACC W DERAIL-PEDEST
'E8032'	'2609 '	'E Codes: Pedestrian- not MVT'	RR ACC W EXPLOS-PEDEST
'E8042'	'2609 '	'E Codes: Pedestrian- not MVT'	FALL FROM TRAIN-PEDEST
'E8052'	'2609 '	'E Codes: Pedestrian- not MVT'	HIT BY TRAIN-PEDESTRIAN
'E8062'	'2609 '	'E Codes: Pedestrian- not MVT'	RR ACC NEC-PEDESTRIAN
'E8072'	'2609 '	'E Codes: Pedestrian- not MVT'	RR ACC NOS-PEDESTRIAN
'E8207'	'2609 '	'E Codes: Pedestrian- not MVT'	SNOW VEH ACC-PEDEST
'E8217'	'2609 '	'E Codes: Pedestrian- not MVT'	OTH OFF-ROAD MV-PEDEST
'E8227'	'2609 '	'E Codes: Pedestrian- not MVT'	OTH COLL MOV OBJ-PEDEST
'E8237'	'2609 '	'E Codes: Pedestrian- not MVT'	OTH COLL STND OBJ-PEDEST
'E8247'	'2609 '	'E Codes: Pedestrian- not MVT'	N-TRAF BRD/ALIT-PEDEST
'E8257'	'2609 '	'E Codes: Pedestrian- not MVT'	MV N-TRAFF NEC-PEDEST
'E8260'	'2609 '	'E Codes: Pedestrian- not MVT'	PEDAL CYCLE ACC-PEDEST

'E8270'	'2609 '	'E Codes: Pedestrian- not MVT'	ANIMAL DRAWN VEH-PEDEST
'E8280'	'2609 '	'E Codes: Pedestrian- not MVT'	RIDDEN ANIMAL ACC-PEDEST
'E8290'	'2609 '	'E Codes: Pedestrian- not MVT'	OTH ROAD VEH ACC-PEDEST
'E8000'	'2610 '	'e codes: transport- not mvt'	RR COLLISION NOS-EMPLOY
'E8001'	'2610 '	'e codes: transport- not mvt'	RR COLL NOS-PASSENGER
'E8008'	'2610 '	'e codes: transport- not mvt'	RR COLL NOS-PERSON NEC
'E8009'	'2610 '	'e codes: transport- not mvt'	RR COLL NOS-PERSON NOS
'E8010'	'2610 '	'e codes: transport- not mvt'	RR COLL W OTH OBJ-EMPLOY
'E8011'	'2610 '	'e codes: transport- not mvt'	RR COLL W OTH OBJ-PASNGR
'E8018'	'2610 '	'e codes: transport- not mvt'	RR COL W OTH OBJ-PER NEC
'E8019'	'2610 '	'e codes: transport- not mvt'	RR COL W OTH OBJ-PER NOS
'E8020'	'2610 '	'e codes: transport- not mvt'	RR ACC W DERAIL-EMPLOYEE
'E8021'	'2610 '	'e codes: transport- not mvt'	RR ACC W DERAIL-PASSENG
'E8028'	'2610 '	'e codes: transport- not mvt'	RR ACC W DERAIL-PERS NEC
'E8029'	'2610 '	'e codes: transport- not mvt'	RR ACC W DERAIL-PERS NOS
'E8030'	'2610 '	'e codes: transport- not mvt'	RR ACC W EXPLOSION-EMPL
'E8031'	'2610 '	'e codes: transport- not mvt'	RR ACC W EXPLOS-PASNGR
'E8038'	'2610 '	'e codes: transport- not mvt'	RR ACC W EXPLOS-PERS NEC
'E8039'	'2610 '	'e codes: transport- not mvt'	RR ACC W EXPLOS-PERS NOS
'E8040'	'2610 '	'e codes: transport- not mvt'	FALL ON/FROM TRAIN-EMPL
'E8041'	'2610 '	'e codes: transport- not mvt'	FALL FROM TRAIN-PASSENGR
'E8048'	'2610 '	'e codes: transport- not mvt'	FALL FROM TRAIN-PERS NEC
'E8049'	'2610 '	'e codes: transport- not mvt'	FALL FROM TRAIN-PERS NOS
'E8050'	'2610 '	'e codes: transport- not mvt'	HIT BY TRAIN-EMPLOYEE
'E8051'	'2610 '	'e codes: transport- not mvt'	HIT BY TRAIN-PASSENGER
'E8058'	'2610 '	'e codes: transport- not mvt'	HIT BY TRAIN-PERSON NEC
'E8059'	'2610 '	'e codes: transport- not mvt'	HIT BY TRAIN-PERSON NOS
'E8060'	'2610 '	'e codes: transport- not mvt'	RR ACC NEC-EMPLOYEE
'E8061'	'2610 '	'e codes: transport- not mvt'	RR ACC NEC-PASSENGER
'E8068'	'2610 '	'e codes: transport- not mvt'	RR ACC NEC-PERSON NEC
'E8069'	'2610 '	'e codes: transport- not mvt'	RR ACC NEC-PERSON NOS
'E8070'	'2610 '	'e codes: transport- not mvt'	RR ACCIDENT NOS-EMPLOYEE
'E8071'	'2610 '	'e codes: transport- not mvt'	RR ACC NOS-PASSENGER
'E8078'	'2610 '	'e codes: transport- not mvt'	RR ACC NOS-PERSON NEC
'E8079'	'2610 '	'e codes: transport- not mvt'	RR ACC NOS-PERSON NOS
'E8200'	'2610 '	'e codes: transport- not mvt'	SNOW VEH ACC-DRIVER
'E8201'	'2610 '	'e codes: transport- not mvt'	SNOW VEH ACC-PASNGR
'E8202'	'2610 '	'e codes: transport- not mvt'	SNOW VEH ACC-MOTORCYCL
'E8203'	'2610 '	'e codes: transport- not mvt'	SNOW VEH ACC-MCYCL PSGR
'E8204'	'2610 '	'e codes: transport- not mvt'	SNOW VEH ACC-ST CAR

'E8205'	'2610 '	'e codes: transport- not mvt'	SNOW VEH ACC-ANIM RIDER
'E8208'	'2610 '	'e codes: transport- not mvt'	SNOW VEH ACC-PERS NEC
'E8209'	'2610 '	'e codes: transport- not mvt'	SNOW VEH ACC-PERS NOS
'E8210'	'2610 '	'e codes: transport- not mvt'	OTH OFF-ROAD MV ACC-DRIV
'E8211'	'2610 '	'e codes: transport- not mvt'	OTH OFF-ROAD MV ACC-PSGR
'E8212'	'2610 '	'e codes: transport- not mvt'	OTH OFF-ROAD MV-MOCYCL
'E8213'	'2610 '	'e codes: transport- not mvt'	OTH OFF-ROAD MV-MCYC PSG
'E8214'	'2610 '	'e codes: transport- not mvt'	OTH OFF-ROAD MV-ST CAR
'E8215'	'2610 '	'e codes: transport- not mvt'	OTH OFF-ROAD MV-ANIM RID
'E8218'	'2610 '	'e codes: transport- not mvt'	OTH OFF-ROAD MV-PERS NEC
'E8219'	'2610 '	'e codes: transport- not mvt'	OTH OFF-ROAD MV-PERS NOS
'E8220'	'2610 '	'e codes: transport- not mvt'	OTH COLL W MOV OBJ-DRIV
'E8221'	'2610 '	'e codes: transport- not mvt'	OTH COLL W MOV OBJ-PSGR
'E8222'	'2610 '	'e codes: transport- not mvt'	OTH COLL MOV OBJ-MOCYCL
'E8223'	'2610 '	'e codes: transport- not mvt'	OTH COLL MOV OBJ-CYC PSG
'E8224'	'2610 '	'e codes: transport- not mvt'	OTH COLL MOV OBJ-ST CAR
'E8225'	'2610 '	'e codes: transport- not mvt'	OTH COLL MOV OBJ-RIDER
'E8228'	'2610 '	'e codes: transport- not mvt'	OTH COLL MOV OBJ-PER NEC
'E8229'	'2610 '	'e codes: transport- not mvt'	OTH COLL MOV OBJ-PER NOS
'E8230'	'2610 '	'e codes: transport- not mvt'	OTH COLL STNDNG OBJ-DRIV
'E8231'	'2610 '	'e codes: transport- not mvt'	OTH COLL STNDNG OBJ-PSGR
'E8232'	'2610 '	'e codes: transport- not mvt'	OTH COLL STND OBJ-MOCYCL
'E8233'	'2610 '	'e codes: transport- not mvt'	OTH COLL STN OBJ-CYC PSG
'E8234'	'2610 '	'e codes: transport- not mvt'	OTH COLL STND OBJ-ST CAR
'E8235'	'2610 '	'e codes: transport- not mvt'	OTH COLL STND OBJ-RIDER
'E8238'	'2610 '	'e codes: transport- not mvt'	OTH COLL STN OBJ-PER NEC
'E8239'	'2610 '	'e codes: transport- not mvt'	OTH COL-STND-OBJ-PER NOS
'E8240'	'2610 '	'e codes: transport- not mvt'	N-TRAF BOARD/ALIGHT-DRIV
'E8241'	'2610 '	'e codes: transport- not mvt'	N-TRAF BOARD/ALIGHT-PSGR
'E8242'	'2610 '	'e codes: transport- not mvt'	N-TRAF BRD/ALIGHT-MOCYCL
'E8243'	'2610 '	'e codes: transport- not mvt'	N-TRAF BRD/ALIT-MCYC PSG
'E8244'	'2610 '	'e codes: transport- not mvt'	N-TRAF BRD/ALIT-ST CAR
'E8245'	'2610 '	'e codes: transport- not mvt'	N-TRAF BRD/ALIT-ANIM RID
'E8248'	'2610 '	'e codes: transport- not mvt'	N-TRAF BRD/ALIT-PERS NEC
'E8249'	'2610 '	'e codes: transport- not mvt'	N-TRAF BRD/ALIT-PERS NOS
'E8250'	'2610 '	'e codes: transport- not mvt'	MV N-TRAFF ACC NEC-DRIV
'E8251'	'2610 '	'e codes: transport- not mvt'	MV N-TRAFF NEC/NOS-PSGR
'E8252'	'2610 '	'e codes: transport- not mvt'	MV N-TRAF ACC NEC-MOCYCL
'E8253'	'2610 '	'e codes: transport- not mvt'	MV N-TRAFF NEC-MCYC PSGR
'E8254'	'2610 '	'e codes: transport- not mvt'	MV N-TRAFF NEC-ST CAR

'E8255'	'2610 '	'e codes: transport- not mvt'	MV N-TRAF NEC-ANIM RIDER
'E8258'	'2610 '	'e codes: transport- not mvt'	MV N-TRAFF NEC-PERS NEC
'E8259'	'2610 '	'e codes: transport- not mvt'	MV N-TRAFF NEC-PERS NOS
'E8262'	'2610 '	'e codes: transport- not mvt'	PED CYCLE ACC-ANIM RIDER
'E8263'	'2610 '	'e codes: transport- not mvt'	PED CYC ACC-OCC ANIM VEH
'E8264'	'2610 '	'e codes: transport- not mvt'	PED CYCLE ACC-OCC ST CAR
'E8268'	'2610 '	'e codes: transport- not mvt'	PED CYCLE ACC-PERS NEC
'E8272'	'2610 '	'e codes: transport- not mvt'	ANIM DRAWN VEH-ANIM RID
'E8273'	'2610 '	'e codes: transport- not mvt'	ANIMAL DRAWN VEH-OCCUPAN
'E8274'	'2610 '	'e codes: transport- not mvt'	ANIM DRAWN-OCC ST CAR
'E8278'	'2610 '	'e codes: transport- not mvt'	ANIM DRAWN VEH-PERS NEC
'E8279'	'2610 '	'e codes: transport- not mvt'	ANIM DRAWN VEH-PERS NOS
'E8282'	'2610 '	'e codes: transport- not mvt'	RIDDEN ANIMAL ACC-RIDER
'E8284'	'2610 '	'e codes: transport- not mvt'	RIDDEN ANIMAL ACC-ST CAR
'E8288'	'2610 '	'e codes: transport- not mvt'	RIDDEN ANIM ACC-PERS NEC
'E8289'	'2610 '	'e codes: transport- not mvt'	RIDDEN ANIM ACC-PERS NOS
'E8294'	'2610 '	'e codes: transport- not mvt'	OTH RD VEH ACC-ST CAR
'E8298'	'2610 '	'e codes: transport- not mvt'	OTH RD VEH ACC-PERS NEC
'E8299'	'2610 '	'e codes: transport- not mvt'	OTH RD VEH ACC-PERS NOS
'E8310'	'2610 '	'e codes: transport- not mvt'	BOAT ACC INJ NEC-UNPOWER
'E8311'	'2610 '	'e codes: transport- not mvt'	BOAT ACC INJ NEC-POWER
'E8312'	'2610 '	'e codes: transport- not mvt'	BOAT ACC INJ NEC-CREW
'E8313'	'2610 '	'e codes: transport- not mvt'	BOAT ACC INJ NEC-PASSENG
'E8314'	'2610 '	'e codes: transport- not mvt'	BOAT ACC INJ NEC-SKIER
'E8315'	'2610 '	'e codes: transport- not mvt'	BOAT ACC INJ NEC-SWIM
'E8316'	'2610 '	'e codes: transport- not mvt'	BOAT ACC INJ NEC-DOCKER
'E8318'	'2610 '	'e codes: transport- not mvt'	BOAT INJ NEC-PERSON NEC
'E8319'	'2610 '	'e codes: transport- not mvt'	BOAT INJ NEC-PERSON NOS
'E8330'	'2610 '	'e codes: transport- not mvt'	W/CRAFT STAIR FALL-UNPOW
'E8331'	'2610 '	'e codes: transport- not mvt'	W/CRAFT STAIR FALL-POWER
'E8332'	'2610 '	'e codes: transport- not mvt'	WTRCRAFT STAIR FALL-CREW
'E8333'	'2610 '	'e codes: transport- not mvt'	WTRCRAFT STAIR FALL-PSGR
'E8334'	'2610 '	'e codes: transport- not mvt'	W/CRAFT STAIR FALL-SKIER
'E8335'	'2610 '	'e codes: transport- not mvt'	W/CRAFT STAIR FALL-SWIM
'E8336'	'2610 '	'e codes: transport- not mvt'	W/CRF STAIR FALL-DOCKER
'E8337'	'2610 '	'e codes: transport- not mvt'	W/crf stair fall-militry (Begin 2009)
'E8338'	'2610 '	'e codes: transport- not mvt'	W/CRF STAIR FALL-PER NEC
'E8339'	'2610 '	'e codes: transport- not mvt'	W/CRF STAIR FALL-PER NOS
'E8340'	'2610 '	'e codes: transport- not mvt'	W/CRAFT FALL NEC-UNPOW
'E8341'	'2610 '	'e codes: transport- not mvt'	W/CRAFT FALL NEC-POWER

'E8342'	'2610 '	'e codes: transport- not mvt'	WATERCRAFT FALL NEC-CREW
'E8343'	'2610 '	'e codes: transport- not mvt'	WTRCRAFT FALL NEC-PASNGR
'E8344'	'2610 '	'e codes: transport- not mvt'	W/CRAFT FALL NEC-SKIER
'E8345'	'2610 '	'e codes: transport- not mvt'	W/CRAFT FALL NEC-SWIM
'E8346'	'2610 '	'e codes: transport- not mvt'	WTRCRAFT FALL NEC-DOCKER
'E8347'	'2610 '	'e codes: transport- not mvt'	W/crft fall NEC-military (Begin 2009)
'E8348'	'2610 '	'e codes: transport- not mvt'	W/CRFT FALL NEC-PERS NEC
'E8349'	'2610 '	'e codes: transport- not mvt'	W/CRFT FALL NEC-PERS NOS
'E8350'	'2610 '	'e codes: transport- not mvt'	W/CRAFT FALL NOS-UNPOW
'E8351'	'2610 '	'e codes: transport- not mvt'	W/CRAFT FALL NOS-POWER
'E8352'	'2610 '	'e codes: transport- not mvt'	WTRCRAFT FALL NOS-CREW
'E8353'	'2610 '	'e codes: transport- not mvt'	WTRCRAFT FALL NOS-PASNGR
'E8354'	'2610 '	'e codes: transport- not mvt'	W/CRAFT FALL NOS-SKIER
'E8355'	'2610 '	'e codes: transport- not mvt'	W/CRAFT FALL NOS-SWIM
'E8356'	'2610 '	'e codes: transport- not mvt'	WTRCRAFT FALL NOS-DOCKER
'E8357'	'2610 '	'e codes: transport- not mvt'	W/crft fall NEC/NOS-mil (Begin 2009)
'E8358'	'2610 '	'e codes: transport- not mvt'	W/CRFT FALL NOS-PERS NEC
'E8359'	'2610 '	'e codes: transport- not mvt'	W/CRFT FALL NOS-PERS NOS
'E8360'	'2610 '	'e codes: transport- not mvt'	MACHINE ACC-UNPOW BOAT
'E8361'	'2610 '	'e codes: transport- not mvt'	MACH ACC-OCC POWER BOAT
'E8362'	'2610 '	'e codes: transport- not mvt'	MACHINERY ACCIDENT-CREW
'E8363'	'2610 '	'e codes: transport- not mvt'	MACHINERY ACC-PASNGR
'E8364'	'2610 '	'e codes: transport- not mvt'	MACHINE ACCIDENT-SKIER
'E8365'	'2610 '	'e codes: transport- not mvt'	MACHINE ACCIDENT-SWIM
'E8366'	'2610 '	'e codes: transport- not mvt'	MACHINERY ACC-DOCKER
'E8367'	'2610 '	'e codes: transport- not mvt'	W/crft machine-military (Begin 2009)
'E8368'	'2610 '	'e codes: transport- not mvt'	MACHINERY ACC-PERS NEC
'E8369'	'2610 '	'e codes: transport- not mvt'	MACHINERY ACC-PERS NOS
'E8370'	'2610 '	'e codes: transport- not mvt'	EXPLOSION-OCC UNPOW BOAT
'E8371'	'2610 '	'e codes: transport- not mvt'	EXPLOSION-OCC POWER BOAT
'E8372'	'2610 '	'e codes: transport- not mvt'	WATERCRAFT EXPLOS-CREW
'E8373'	'2610 '	'e codes: transport- not mvt'	WATERCRAFT EXPLOS-PASNGR
'E8374'	'2610 '	'e codes: transport- not mvt'	WATERCRAFT EXPLOS-SKIER
'E8375'	'2610 '	'e codes: transport- not mvt'	WATERCRAFT EXPLOS-SWIM
'E8376'	'2610 '	'e codes: transport- not mvt'	WATERCRAFT EXPLOS-DOCKER
'E8377'	'2610 '	'e codes: transport- not mvt'	W/crft explosn-military (Begin 2009)
'E8378'	'2610 '	'e codes: transport- not mvt'	WATERCRAFT EXPL-PERS NEC
'E8379'	'2610 '	'e codes: transport- not mvt'	WATERCRAFT EXPL-PERS NOS
'E8380'	'2610 '	'e codes: transport- not mvt'	WATERCRAFT ACC NEC-UNPOW
'E8381'	'2610 '	'e codes: transport- not mvt'	WATERCRAFT ACC NEC-POWER

'E8382'	'2610 '	'e codes: transport- not mvt'	WATERCRAFT ACC NEC-CREW
'E8383'	'2610 '	'e codes: transport- not mvt'	WATERCRFT ACC NEC-PASNGR
'E8384'	'2610 '	'e codes: transport- not mvt'	WATERCRAFT ACC NEC-SKIER
'E8385'	'2610 '	'e codes: transport- not mvt'	WATRCRFT ACC NEC-SWIMMER
'E8386'	'2610 '	'e codes: transport- not mvt'	WATERCRFT ACC NEC-DOCKER
'E8387'	'2610 '	'e codes: transport- not mvt'	W/crft-military NEC/NOS (Begin 2009)
'E8388'	'2610 '	'e codes: transport- not mvt'	WTRCRFT ACC NEC-PERS NEC
'E8389'	'2610 '	'e codes: transport- not mvt'	WTRCRFT ACC NEC-PERS NOS
'E8400'	'2610 '	'e codes: transport- not mvt'	TK OFF/LAND-SPCRFT
'E8401'	'2610 '	'e codes: transport- not mvt'	TK OFF/LAND-MILIT CRAFT
'E8402'	'2610 '	'e codes: transport- not mvt'	TK OFF/LAND-CREW AIRCRFT
'E8403'	'2610 '	'e codes: transport- not mvt'	TK OFF/LAND-PSNG AIRCRFT
'E8404'	'2610 '	'e codes: transport- not mvt'	TK OFF/LAND-COMM CRF NEC
'E8405'	'2610 '	'e codes: transport- not mvt'	TK OFF/LAND-AIRCRAFT NEC
'E8406'	'2610 '	'e codes: transport- not mvt'	TK OFF/LAND-UNP AIRCRFT
'E8407'	'2610 '	'e codes: transport- not mvt'	TK OFF/LAND-PARACHUTIST
'E8408'	'2610 '	'e codes: transport- not mvt'	TK OFF/LAND-GROUND CREW
'E8409'	'2610 '	'e codes: transport- not mvt'	TK OFF/LAND-PERS NEC
'E8410'	'2610 '	'e codes: transport- not mvt'	POW AIRCRAFT ACC-SPCRFT
'E8411'	'2610 '	'e codes: transport- not mvt'	POWER AIRCRAFT ACC-MILIT
'E8412'	'2610 '	'e codes: transport- not mvt'	POWER AIRCRAFT ACC-CREW
'E8413'	'2610 '	'e codes: transport- not mvt'	POWER AIRCRAFT ACC-PSNGR
'E8414'	'2610 '	'e codes: transport- not mvt'	AIRCRAF ACC-OCC COMM NEC
'E8415'	'2610 '	'e codes: transport- not mvt'	OTH POWERED AIRCRAFT ACC
'E8416'	'2610 '	'e codes: transport- not mvt'	POW AIRC ACC-UNP AIRCR
'E8417'	'2610 '	'e codes: transport- not mvt'	AIRCRAFT ACC-PARACHUTIST
'E8418'	'2610 '	'e codes: transport- not mvt'	AIRCRAFT ACC-GROUND CREW
'E8419'	'2610 '	'e codes: transport- not mvt'	AIRCRFT ACC NOS-PERS NEC
'E8426'	'2610 '	'e codes: transport- not mvt'	UNPOWER AIRCRAFT ACC-OCC
'E8427'	'2610 '	'e codes: transport- not mvt'	UNPOW AIRCRF ACC-CHUTIST
'E8428'	'2610 '	'e codes: transport- not mvt'	UNPOW AIRCRF ACC-GR CREW
'E8429'	'2610 '	'e codes: transport- not mvt'	UNPOW AIRCRF ACC-PER NEC
'E8430'	'2610 '	'e codes: transport- not mvt'	FALL-OCC SPACECRAFT
'E8431'	'2610 '	'e codes: transport- not mvt'	FALL-MILIT AIRCRAFT OCCP
'E8432'	'2610 '	'e codes: transport- not mvt'	FALL-CREW COMM AIRCRAFT
'E8433'	'2610 '	'e codes: transport- not mvt'	FALL-PSNG COMM AIRCRAFT
'E8434'	'2610 '	'e codes: transport- not mvt'	FALL-OCC COMM AIRCRF NEC
'E8435'	'2610 '	'e codes: transport- not mvt'	FALL-OCCUP OTH AIRCRAFT
'E8436'	'2610 '	'e codes: transport- not mvt'	FALL-OCC UNPOWER AIRCRAF
'E8437'	'2610 '	'e codes: transport- not mvt'	FALL-PARACHUTIST

'E8438'	'2610 '	'e codes: transport- not mvt'	AIRCRFT FALL-GROUND CREW
'E8439'	'2610 '	'e codes: transport- not mvt'	AIRCRAFT FALL-PERSON NEC
'E8440'	'2610 '	'e codes: transport- not mvt'	AIRCRFT ACC NEC-SPCRFT
'E8441'	'2610 '	'e codes: transport- not mvt'	AIRCRFT ACC NEC-MILITARY
'E8442'	'2610 '	'e codes: transport- not mvt'	AIRCRFT ACC NEC-CREW
'E8443'	'2610 '	'e codes: transport- not mvt'	AIRCRFT ACC NEC-PASNGR
'E8444'	'2610 '	'e codes: transport- not mvt'	AIRCRFT ACC NEC-COMM NEC
'E8445'	'2610 '	'e codes: transport- not mvt'	AIRCRFT ACC NEC-OCCP NEC
'E8446'	'2610 '	'e codes: transport- not mvt'	AIRCR ACC NEC-UNP AIRCR
'E8447'	'2610 '	'e codes: transport- not mvt'	AIRCRFT ACC-PARACHUTIST
'E8448'	'2610 '	'e codes: transport- not mvt'	AIRCRFT ACC NEC-GRD CREW
'E8449'	'2610 '	'e codes: transport- not mvt'	AIRCRFT ACC NEC-PERS NEC
'E8450'	'2610 '	'e codes: transport- not mvt'	SPACECRAFT ACC-OCCUPANT
'E8458'	'2610 '	'e codes: transport- not mvt'	SPACECRAFT ACC-GRND CREW
'E8459'	'2610 '	'e codes: transport- not mvt'	SPACECRAFT ACC-PERS NEC
'E9886'	'2610 '	'e codes: transport- not mvt'	UNDET CIRC-AIRCRFT CRASH
'E9000'	'2611 '	'E Codes: Natural/environment'	EXCESSIVE HEAT: WEATHER
'E9001'	'2611 '	'E Codes: Natural/environment'	EXCESSIVE HEAT- MAN-MADE
'E9009'	'2611 '	'E Codes: Natural/environment'	EXCESSIVE HEAT NOS
'E9010'	'2611 '	'E Codes: Natural/environment'	EXCESSIVE COLD: WEATHER
'E9011'	'2611 '	'E Codes: Natural/environment'	EXCESSIVE COLD- MAN-MADE
'E9018'	'2611 '	'E Codes: Natural/environment'	EXCESSIVE COLD NEC
'E9019'	'2611 '	'E Codes: Natural/environment'	EXCESSIVE COLD NOS
'E9020'	'2611 '	'E Codes: Natural/environment'	HIGH ALTITUDE RESIDENCE
'E9021'	'2611 '	'E Codes: Natural/environment'	AIR PRESS CHNGE: AIRCRFT
'E9022'	'2611 '	'E Codes: Natural/environment'	AIR PRESS CHANGE: DIVING
'E9028'	'2611 '	'E Codes: Natural/environment'	AIR PRESSURE CHANGE NEC
'E9029'	'2611 '	'E Codes: Natural/environment'	AIR PRESSURE CHANGE NOS
'E903 '	'2611 '	'E Codes: Natural/environment'	TRAVEL AND MOTION
'E9040'	'2611 '	'E Codes: Natural/environment'	ABANDONMENT/LACK OF CARE
'E9041'	'2611 '	'E Codes: Natural/environment'	LACK OF FOOD
'E9042'	'2611 '	'E Codes: Natural/environment'	LACK OF WATER
'E9043'	'2611 '	'E Codes: Natural/environment'	EXPOSURE NEC
'E9049'	'2611 '	'E Codes: Natural/environment'	PRIVATION NOS
'E9050'	'2611 '	'E Codes: Natural/environment'	VENOMOUS SNAKE BITE
'E9051'	'2611 '	'E Codes: Natural/environment'	VENOMOUS SPIDER BITE
'E9052'	'2611 '	'E Codes: Natural/environment'	SCORPION STING
'E9053'	'2611 '	'E Codes: Natural/environment'	HORNET/WASP/BEE STING
'E9054'	'2611 '	'E Codes: Natural/environment'	CENTIPEDE BITE
'E9055'	'2611 '	'E Codes: Natural/environment'	VENOMOUS ARTHROPODS NEC

'E9056'	'2611 '	'E Codes: Natural/environment'	VENOM SEA ANIMALS/PLANTS
'E9057'	'2611 '	'E Codes: Natural/environment'	POISONING BY OTHER PLANT
'E9058'	'2611 '	'E Codes: Natural/environment'	VENOMOUS BITE/STING NEC
'E9059'	'2611 '	'E Codes: Natural/environment'	VENOMOUS BITE/STING NOS
'E9060'	'2611 '	'E Codes: Natural/environment'	DOG BITE
'E9061'	'2611 '	'E Codes: Natural/environment'	RAT BITE
'E9062'	'2611 '	'E Codes: Natural/environment'	NONVENOMOUS SNAKE BITE
'E9063'	'2611 '	'E Codes: Natural/environment'	ANIMAL BITE NEC
'E9064'	'2611 '	'E Codes: Natural/environment'	NONVENOM ARTHROPOD BITE
'E9065'	'2611 '	'E Codes: Natural/environment'	ANIMAL BITE NOS (Begin 1995)
'E9068'	'2611 '	'E Codes: Natural/environment'	INJ NEC CAUSED BY ANIMAL
'E9069'	'2611 '	'E Codes: Natural/environment'	INJ NOS CAUSED BY ANIMAL
'E907 '	'2611 '	'E Codes: Natural/environment'	ACC DUE TO LIGHTNING
'E908 '	'2611 '	'E Codes: Natural/environment'	ACC D/T STORMS (End 1995)
'E9080'	'2611 '	'E Codes: Natural/environment'	ACCIDENT D/T HURRICANE (Begin 1995)
'E9081'	'2611 '	'E Codes: Natural/environment'	ACCIDENT D/T TORNADO (Begin 1995)
'E9082'	'2611 '	'E Codes: Natural/environment'	ACCIDENT D/T FLOODS (Begin 1995)
'E9083'	'2611 '	'E Codes: Natural/environment'	ACC D/T SNOW BLIZZARD (Begin 1995)
'E9084'	'2611 '	'E Codes: Natural/environment'	ACCIDENT D/T DUST STORM (Begin 1995)
'E9088'	'2611 '	'E Codes: Natural/environment'	ACCIDENT D/T STORM NEC (Begin 1995)
'E9089'	'2611 '	'E Codes: Natural/environment'	ACC D/T STORM/FLOOD NOS (Begin 1995)
'E909 '	'2611 '	'E Codes: Natural/environment'	ACC D/T EARTH SURFACE MVT (End 1995)
'E9090'	'2611 '	'E Codes: Natural/environment'	ACC D/T EARTHQUAKES (Begin 1995)
'E9091'	'2611 '	'E Codes: Natural/environment'	ACC D/T VOLCANIC ERUPT (Begin 1995)
'E9092'	'2611 '	'E Codes: Natural/environment'	ACC D/T AVALANCHE (Begin 1995)
'E9093'	'2611 '	'E Codes: Natural/environment'	ACC D/T DAM COLLAPSE (Begin 1995)
'E9094'	'2611 '	'E Codes: Natural/environment'	ACC D/T TIDALWAVE NOS (Begin 1995)
'E9098'	'2611 '	'E Codes: Natural/environment'	ACC D/T ERUPTIONS NEC (Begin 1995)
'E9099'	'2611 '	'E Codes: Natural/environment'	ACC D/T ERUPTIONS NOS (Begin 1995)
'E9280'	'2611 '	'E Codes: Natural/environment'	ACC D/T WEIGHTLESS ENVIR
'E9281'	'2611 '	'E Codes: Natural/environment'	EXPOSURE TO NOISE
'E9282'	'2611 '	'E Codes: Natural/environment'	EXPOSURE TO VIBRATION
'E9883'	'2611 '	'E Codes: Natural/environment'	UNDETERM CIRC-EXTRM COLD
'E927 '	'2612 '	'E Codes: Overexertion'	ACCID FROM OVEREXERTION
'E9270'	'2612 '	'E Codes: Overexertion'	OVERXRT-SUDN STREN MVMT (Begin 2008)
'E9271'	'2612 '	'E Codes: Overexertion'	OVERXRT-PROLNG STC POSTN (Begin 2008)
'E9272'	'2612 '	'E Codes: Overexertion'	EXCESS PHYSICAL EXERT (Begin 2008)
'E9273'	'2612 '	'E Codes: Overexertion'	CUMLTV TRMA-REPETV MOTN (Begin 2008)
'E9278'	'2612 '	'E Codes: Overexertion'	OVEREXERT REPTV MVMT NEC (Begin 2008)
'E9279'	'2612 '	'E Codes: Overexertion'	OVEREXERT REPTV MVMT NOS (Begin 2008)

'E8500'	'2613 '	'E Codes: Poisoning'	ACC POISON-HEROIN
'E8501'	'2613 '	'E Codes: Poisoning'	ACC POISON-METHADONE
'E8502'	'2613 '	'E Codes: Poisoning'	ACC POISON-OPIATES NEC
'E8503'	'2613 '	'E Codes: Poisoning'	ACC POISON-SALICYLATES
'E8504'	'2613 '	'E Codes: Poisoning'	ACC POISON-AROM ANALGESC
'E8505'	'2613 '	'E Codes: Poisoning'	ACC POISON-PYRAZOLE DERV
'E8506'	'2613 '	'E Codes: Poisoning'	ACC POISON-ANTIRHEUMATIC
'E8507'	'2613 '	'E Codes: Poisoning'	ACC POISON-NONNARC ANALG
'E8508'	'2613 '	'E Codes: Poisoning'	ACC POISON-ANALGESIC NEC
'E8509'	'2613 '	'E Codes: Poisoning'	ACC POISON-ANALGESIC NOS
'E851 '	'2613 '	'E Codes: Poisoning'	ACC POISON-BARBITURATES
'E8520'	'2613 '	'E Codes: Poisoning'	ACC POISN-CHLORL HYDRATE
'E8521'	'2613 '	'E Codes: Poisoning'	ACC POISON-PARALDEHYDE
'E8522'	'2613 '	'E Codes: Poisoning'	ACC POISON-BROMINE CMPND
'E8523'	'2613 '	'E Codes: Poisoning'	ACC POISON-METHAQUALONE
'E8524'	'2613 '	'E Codes: Poisoning'	ACC POISON-GLUTETHIMIDE
'E8525'	'2613 '	'E Codes: Poisoning'	ACC POISON-MIX SEDTV NEC
'E8528'	'2613 '	'E Codes: Poisoning'	ACC POISON-SEDATIVES NEC
'E8529'	'2613 '	'E Codes: Poisoning'	ACC POISON-SEDATIVES NOS
'E8530'	'2613 '	'E Codes: Poisoning'	ACC POIS-PHENTHIAZ TRANQ
'E8531'	'2613 '	'E Codes: Poisoning'	ACC POIS-BUTYRPHEN TRANQ
'E8532'	'2613 '	'E Codes: Poisoning'	ACC POISN-BENZDIAZ TRANQ
'E8538'	'2613 '	'E Codes: Poisoning'	ACC POISN-TRANQUILZR NEC
'E8539'	'2613 '	'E Codes: Poisoning'	ACC POISN-TRANQUILZR NOS
'E8540'	'2613 '	'E Codes: Poisoning'	ACC POISON-ANTIDEPRESSNT
'E8541'	'2613 '	'E Codes: Poisoning'	ACC POISON-HALLUCINOGENS
'E8542'	'2613 '	'E Codes: Poisoning'	ACC POISN-PSYCHSTIMULANT
'E8543'	'2613 '	'E Codes: Poisoning'	ACC POISON-CNS STIMULANT
'E8548'	'2613 '	'E Codes: Poisoning'	ACC POISN PSYCHOTROP NEC (Begin 1995)
'E8550'	'2613 '	'E Codes: Poisoning'	ACC POISN-ANTICONVULSANT
'E8551'	'2613 '	'E Codes: Poisoning'	ACC POISN-CNS DEPRES NEC
'E8552'	'2613 '	'E Codes: Poisoning'	ACC POISN-LOCAL ANESTHET
'E8553'	'2613 '	'E Codes: Poisoning'	ACC POISON-CHOLINERGICS
'E8554'	'2613 '	'E Codes: Poisoning'	ACC POISN-ANTICHOLINERG
'E8555'	'2613 '	'E Codes: Poisoning'	ACC POISON-ADRENERGICS
'E8556'	'2613 '	'E Codes: Poisoning'	ACC POISN-SYMPATHOLYTICS
'E8558'	'2613 '	'E Codes: Poisoning'	ACC POISON-CNS DRUG NEC
'E8559'	'2613 '	'E Codes: Poisoning'	ACC POISON-CNS DRUG NOS
'E856 '	'2613 '	'E Codes: Poisoning'	ACC POISON-ANTIBIOTICS
'E857 '	'2613 '	'E Codes: Poisoning'	ACC POIS-OTH ANTI-INFECT

'E8580'	'2613 '	'E Codes: Poisoning'	ACC POISON-HORMONES
'E8581'	'2613 '	'E Codes: Poisoning'	ACC POISN-SYSTEMIC AGENT
'E8582'	'2613 '	'E Codes: Poisoning'	ACC POISON-BLOOD AGENT
'E8583'	'2613 '	'E Codes: Poisoning'	ACC POISN-CARDIOVASC AGT
'E8584'	'2613 '	'E Codes: Poisoning'	ACC POISON-GI AGENT
'E8585'	'2613 '	'E Codes: Poisoning'	ACC POISN-METABOL AGNT
'E8586'	'2613 '	'E Codes: Poisoning'	ACC POISN-MUSCL/RESP AGT
'E8587'	'2613 '	'E Codes: Poisoning'	ACC POISN-SKIN/EENT AGNT
'E8588'	'2613 '	'E Codes: Poisoning'	ACC POISONING-DRUG NEC
'E8589'	'2613 '	'E Codes: Poisoning'	ACC POISONING-DRUG NOS
'E8600'	'2613 '	'E Codes: Poisoning'	ACC POISN-ALCOHOL BEVRAG
'E8601'	'2613 '	'E Codes: Poisoning'	ACC POISON-ETHYL ALCOHOL
'E8602'	'2613 '	'E Codes: Poisoning'	ACC POISN-METHYL ALCOHOL
'E8603'	'2613 '	'E Codes: Poisoning'	ACC POISN-ISOPROPYL ALC
'E8604'	'2613 '	'E Codes: Poisoning'	ACC POISON-FUSEL OIL
'E8608'	'2613 '	'E Codes: Poisoning'	ACC POISON-ALCOHOL NEC
'E8609'	'2613 '	'E Codes: Poisoning'	ACC POISON-ALCOHOL NOS
'E8610'	'2613 '	'E Codes: Poisoning'	ACC POIS-SYNTH DETERGENT
'E8611'	'2613 '	'E Codes: Poisoning'	ACC POISON-SOAP PRODUCTS
'E8612'	'2613 '	'E Codes: Poisoning'	ACC POISON-POLISHES
'E8613'	'2613 '	'E Codes: Poisoning'	ACC POISON-CLEANSER NEC
'E8614'	'2613 '	'E Codes: Poisoning'	ACC POISON-DISINFECTANTS
'E8615'	'2613 '	'E Codes: Poisoning'	ACC POISON-LEAD PAINTS
'E8616'	'2613 '	'E Codes: Poisoning'	ACC POISON-PAINTS NEC
'E8619'	'2613 '	'E Codes: Poisoning'	ACC POISON-CLEANSER NOS
'E8620'	'2613 '	'E Codes: Poisoning'	ACC POISN-PETROL SOLVENT
'E8621'	'2613 '	'E Codes: Poisoning'	ACC POISN-PETROLEUM FUEL
'E8622'	'2613 '	'E Codes: Poisoning'	ACC POIS-LUBRICATING OIL
'E8623'	'2613 '	'E Codes: Poisoning'	ACC POIS-PETROLEUM SOLID
'E8624'	'2613 '	'E Codes: Poisoning'	ACC POISN-SOLVENTS NEC
'E8629'	'2613 '	'E Codes: Poisoning'	ACC POISN-SOLVENT NOS
'E8630'	'2613 '	'E Codes: Poisoning'	ACC POIS-CHLORINE PESTIC
'E8631'	'2613 '	'E Codes: Poisoning'	ACC POIS-PHOSPH PESTICID
'E8632'	'2613 '	'E Codes: Poisoning'	ACC POISON-CARBAMATES
'E8633'	'2613 '	'E Codes: Poisoning'	ACC POISN-MIXED PESTICID
'E8634'	'2613 '	'E Codes: Poisoning'	ACC POISON-PESTICIDE NEC
'E8635'	'2613 '	'E Codes: Poisoning'	ACC POISON-HERBICIDES
'E8636'	'2613 '	'E Codes: Poisoning'	ACC POISON-FUNGICIDES
'E8637'	'2613 '	'E Codes: Poisoning'	ACC POISON-RODENTICIDES
'E8638'	'2613 '	'E Codes: Poisoning'	ACC POISON-FUMIGANTS

'E8639'	'2613 '	'E Codes: Poisoning'	ACC POIS-AGRCULT NEC/NOS
'E8640'	'2613 '	'E Codes: Poisoning'	ACC POIS-CORROSIV AROMAT
'E8641'	'2613 '	'E Codes: Poisoning'	ACC POISON-ACIDS
'E8642'	'2613 '	'E Codes: Poisoning'	ACC POISN-CAUSTIC ALKALI
'E8643'	'2613 '	'E Codes: Poisoning'	ACC POISON-CAUSTIC NEC
'E8644'	'2613 '	'E Codes: Poisoning'	ACC POISON-CAUSTIC NOS
'E8650'	'2613 '	'E Codes: Poisoning'	ACC POISON-MEAT
'E8651'	'2613 '	'E Codes: Poisoning'	ACC POISON-SHELLFISH
'E8652'	'2613 '	'E Codes: Poisoning'	ACC POISON-FISH NEC
'E8653'	'2613 '	'E Codes: Poisoning'	ACC POISON-BERRIES/SEEDS
'E8654'	'2613 '	'E Codes: Poisoning'	ACC POISON-PLANTS NEC
'E8655'	'2613 '	'E Codes: Poisoning'	ACC POISON-MUSHROOMS
'E8658'	'2613 '	'E Codes: Poisoning'	ACC POISON-FOOD NEC
'E8659'	'2613 '	'E Codes: Poisoning'	ACC POISN-FOOD/PLANT NOS
'E8660'	'2613 '	'E Codes: Poisoning'	ACC POISONING-LEAD
'E8661'	'2613 '	'E Codes: Poisoning'	ACC POISONING-MERCURY
'E8662'	'2613 '	'E Codes: Poisoning'	ACC POISONING-ANTIMONY
'E8663'	'2613 '	'E Codes: Poisoning'	ACC POISONING-ARSENIC
'E8664'	'2613 '	'E Codes: Poisoning'	ACC POISON-METALS NEC
'E8665'	'2613 '	'E Codes: Poisoning'	ACC POISON-PLANT FOOD
'E8666'	'2613 '	'E Codes: Poisoning'	ACC POISON-GLUES
'E8667'	'2613 '	'E Codes: Poisoning'	ACC POISON-COSMETICS
'E8668'	'2613 '	'E Codes: Poisoning'	ACC POIS-SOLID/LIQ NEC
'E8669'	'2613 '	'E Codes: Poisoning'	ACC POIS-SOLID/LIQ NOS
'E867 '	'2613 '	'E Codes: Poisoning'	ACC POISON-PIPED GAS
'E8680'	'2613 '	'E Codes: Poisoning'	ACC POIS-LIQ PETROL GAS
'E8681'	'2613 '	'E Codes: Poisoning'	ACC POIS-UTL GAS NEC/NOS
'E8682'	'2613 '	'E Codes: Poisoning'	ACC POISON-EXHAUST GAS
'E8683'	'2613 '	'E Codes: Poisoning'	ACC POIS-CO/DOMESTC FUEL
'E8688'	'2613 '	'E Codes: Poisoning'	ACC POIS-CARBN MONOX NEC
'E8689'	'2613 '	'E Codes: Poisoning'	ACC POIS-CARBN MONOX NOS
'E8690'	'2613 '	'E Codes: Poisoning'	ACC POISN-NITROGEN OXIDE
'E8691'	'2613 '	'E Codes: Poisoning'	ACC POISN-SULFUR DIOXIDE
'E8692'	'2613 '	'E Codes: Poisoning'	ACC POISON-FREON
'E8693'	'2613 '	'E Codes: Poisoning'	ACC POISON-TEAR GAS
'E8694'	'2613 '	'E Codes: Poisoning'	SCNDHND TBCCO SMOKE (Begin 1994)
'E8698'	'2613 '	'E Codes: Poisoning'	ACC POISON-GAS/VAPOR NEC
'E8699'	'2613 '	'E Codes: Poisoning'	ACC POISON-GAS/VAPOR NOS
'E9620'	'2613 '	'E Codes: Poisoning'	ASSAULT-POIS W MEDIC AGT
'E9621'	'2613 '	'E Codes: Poisoning'	ASSAULT-POIS W SOLID/LIQ

'E9622'	'2613 '	'E Codes: Poisoning'	ASSAULT-POIS W GAS/VAPOR
'E9629'	'2613 '	'E Codes: Poisoning'	ASSAULT-POISONING NOS
'E972 '	'2613 '	'E Codes: Poisoning'	LEGAL INTERVENT-GAS
'E9800'	'2613 '	'E Codes: Poisoning'	UNDETERM POIS-ANALGESICS
'E9801'	'2613 '	'E Codes: Poisoning'	UNDETERM POIS-BARBITURAT
'E9802'	'2613 '	'E Codes: Poisoning'	UNDET POIS-SED/HYPN NEC
'E9803'	'2613 '	'E Codes: Poisoning'	UNDETERM POIS-PSYCHOTROP
'E9804'	'2613 '	'E Codes: Poisoning'	UNDET POIS-MED AGNT NEC
'E9805'	'2613 '	'E Codes: Poisoning'	UNDET POIS-MED AGNT NOS
'E9806'	'2613 '	'E Codes: Poisoning'	UNDET POIS-CORROS/CAUST
'E9807'	'2613 '	'E Codes: Poisoning'	UNDET POIS-AGRICULT AGNT
'E9808'	'2613 '	'E Codes: Poisoning'	UNDETER POIS-ARSENIC
'E9809'	'2613 '	'E Codes: Poisoning'	UNDETER POIS-SOL/LIQ NEC
'E9810'	'2613 '	'E Codes: Poisoning'	UNDETER POIS-PIPED GAS
'E9811'	'2613 '	'E Codes: Poisoning'	UNDET POIS-CONTAINER GAS
'E9818'	'2613 '	'E Codes: Poisoning'	UNDET POIS-UTIL GAS NEC
'E9820'	'2613 '	'E Codes: Poisoning'	UNDETER POIS-EXHAUST GAS
'E9821'	'2613 '	'E Codes: Poisoning'	UNDETERMIN POISON-CO NEC
'E9828'	'2613 '	'E Codes: Poisoning'	UNDET POIS-GAS/VAPOR NEC
'E9829'	'2613 '	'E Codes: Poisoning'	UNDET POIS-GAS/VAPOR NOS
'E916 '	'2614 '	'E Codes: Struck by- against'	STRUCK BY FALLING OBJECT
'E9170'	'2614 '	'E Codes: Struck by- against'	SPORTS ACC W/O SUB FALL
'E9171'	'2614 '	'E Codes: Struck by- against'	CROWD W/O SUB FALL
'E9172'	'2614 '	'E Codes: Struck by- against'	RUN WATER W/O SUB FALL
'E9173'	'2614 '	'E Codes: Struck by- against'	FURNIT W/O SUB FALL (Begin 2001)
'E9174'	'2614 '	'E Codes: Struck by- against'	STAT OB W/O SUB FALL NEC (Begin 2001)
'E9175'	'2614 '	'E Codes: Struck by- against'	SPORTS ACC W SUB FALL (Begin 2001)
'E9176'	'2614 '	'E Codes: Struck by- against'	CROWD ACCIDNT W SUB FALL (Begin 2001)
'E9177'	'2614 '	'E Codes: Struck by- against'	FURNITURE ACC W SUB FALL (Begin 2001)
'E9178'	'2614 '	'E Codes: Struck by- against'	STAT OBJ W SUB FALL NEC (Begin 2001)
'E9179'	'2614 '	'E Codes: Struck by- against'	OBJ W-W/O SUB FALL NEC
'E9274'	'2614 '	'E Codes: Struck by- against'	CUMLTV TRMA-REPETV IMPCT (Begin 2008)
'E9600'	'2614 '	'E Codes: Struck by- against'	UNARMED FIGHT OR BRAWL
'E9682'	'2614 '	'E Codes: Struck by- against'	ASSAULT-STRIKING W OBJ
'E973 '	'2614 '	'E Codes: Struck by- against'	LEGAL INTERVEN-BLUNT OBJ
'E975 '	'2614 '	'E Codes: Struck by- against'	LEGAL INTERVENTION NEC
'E911 '	'2615 '	'E Codes: Suffocation'	RESP OBSTR-FOOD INHAL
'E912 '	'2615 '	'E Codes: Suffocation'	RESP OBSTR-INHAL OBJ NEC
'E9130'	'2615 '	'E Codes: Suffocation'	SUFFOCAT IN BED/CRADLE
'E9131'	'2615 '	'E Codes: Suffocation'	SUFFOCATION-PLASTIC BAG

'E9132'	'2615 '	'E Codes: Suffocation'	SUFFOCATION-LACK OF AIR
'E9133'	'2615 '	'E Codes: Suffocation'	CAVE-IN NOS
'E9138'	'2615 '	'E Codes: Suffocation'	SUFFOCATION NEC
'E9139'	'2615 '	'E Codes: Suffocation'	SUFFOCATION NOS
'E9284'	'2615 '	'E Codes: Suffocation'	EXT CONSTRICTION CAUSED BY HAIR (Begin 2003)
'E9285'	'2615 '	'E Codes: Suffocation'	EXT CONSTRICTION CAUSED BY OTHER OBJECT (Begin 2003)
'E963 '	'2615 '	'E Codes: Suffocation'	ASSAULT-HANGING/STRANGUL
'E9830'	'2615 '	'E Codes: Suffocation'	UNDETERMIN CIRC-HANGING
'E9831'	'2615 '	'E Codes: Suffocation'	UNDET CIRC-SUF PLAST BAG
'E9838'	'2615 '	'E Codes: Suffocation'	UNDET CIRC-SUFFOCATE NEC
'E9839'	'2615 '	'E Codes: Suffocation'	UNDET CIRC-SUFFOCATE NOS
'E8700'	'2616 '	'E Codes: Adverse effects of medical care'	ACC CUT/HEM IN SURGERY
'E8701'	'2616 '	'E Codes: Adverse effects of medical care'	ACC CUT/HEM IN INFUSION
'E8702'	'2616 '	'E Codes: Adverse effects of medical care'	ACC CUT/HEM-PERFUSN NEC
'E8703'	'2616 '	'E Codes: Adverse effects of medical care'	ACC CUT/HEM IN INJECTION
'E8704'	'2616 '	'E Codes: Adverse effects of medical care'	ACC CUT/HEM W SCOPE EXAM
'E8705'	'2616 '	'E Codes: Adverse effects of medical care'	ACC CUT/HEM W CATHETERIZ
'E8706'	'2616 '	'E Codes: Adverse effects of medical care'	ACC CUT/HEM W HEART CATH
'E8707'	'2616 '	'E Codes: Adverse effects of medical care'	ACC CUT/HEM W ENEMA
'E8708'	'2616 '	'E Codes: Adverse effects of medical care'	ACC CUT IN MED CARE NEC
'E8709'	'2616 '	'E Codes: Adverse effects of medical care'	ACC CUT IN MED CARE NOS
'E8710'	'2616 '	'E Codes: Adverse effects of medical care'	POST-SURGICAL FORGN BODY
'E8711'	'2616 '	'E Codes: Adverse effects of medical care'	POSTINFUSION FOREIGN BDY
'E8712'	'2616 '	'E Codes: Adverse effects of medical care'	POSTPERFUSION FORGN BODY
'E8713'	'2616 '	'E Codes: Adverse effects of medical care'	POSTINJECTION FORGN BODY
'E8714'	'2616 '	'E Codes: Adverse effects of medical care'	POSTENDOSCOPY FORGN BODY
'E8715'	'2616 '	'E Codes: Adverse effects of medical care'	POSTCATHETER FORGN BODY
'E8716'	'2616 '	'E Codes: Adverse effects of medical care'	FB POST HEART CATHETER
'E8717'	'2616 '	'E Codes: Adverse effects of medical care'	FB POST-CATHETER REMOVAL
'E8718'	'2616 '	'E Codes: Adverse effects of medical care'	POST-OP FOREIGN BODY NEC
'E8719'	'2616 '	'E Codes: Adverse effects of medical care'	POST-OP FOREIGN BODY NOS
'E8720'	'2616 '	'E Codes: Adverse effects of medical care'	FAILURE STERILE SURGERY
'E8721'	'2616 '	'E Codes: Adverse effects of medical care'	FAILURE STERILE INFUSION
'E8722'	'2616 '	'E Codes: Adverse effects of medical care'	FAIL STERILE PERFUSN NEC
'E8723'	'2616 '	'E Codes: Adverse effects of medical care'	FAIL STERILE INJECTION
'E8724'	'2616 '	'E Codes: Adverse effects of medical care'	FAIL STERILE ENDOSCOPY
'E8725'	'2616 '	'E Codes: Adverse effects of medical care'	FAIL STERILE CATHETER
'E8726'	'2616 '	'E Codes: Adverse effects of medical care'	FAIL STERILE HEART CATH
'E8728'	'2616 '	'E Codes: Adverse effects of medical care'	FAIL STERILE PROCED NEC
'E8729'	'2616 '	'E Codes: Adverse effects of medical care'	FAIL STERILE PROCED NOS

'E8730'	'2616 '	'E Codes: Adverse effects of medical care'	EXCESS FLUID IN INFUSION
'E8731'	'2616 '	'E Codes: Adverse effects of medical care'	INCOR DILUT INFUSN FLUID
'E8732'	'2616 '	'E Codes: Adverse effects of medical care'	THERAP RADIATION OVERDOS
'E8733'	'2616 '	'E Codes: Adverse effects of medical care'	INADV RADIAT EXP-MEDICAL
'E8734'	'2616 '	'E Codes: Adverse effects of medical care'	DOSAG FAIL-SHOCK THERAPY
'E8735'	'2616 '	'E Codes: Adverse effects of medical care'	WRNG TEMP IN APPLIC/PACK
'E8736'	'2616 '	'E Codes: Adverse effects of medical care'	NONADMIN NECESS MEDICINE
'E8738'	'2616 '	'E Codes: Adverse effects of medical care'	FAILURE IN DOSAGE NEC
'E8739'	'2616 '	'E Codes: Adverse effects of medical care'	FAILURE IN DOSAGE NOS
'E8740'	'2616 '	'E Codes: Adverse effects of medical care'	INSTRMNT FAIL IN SURGERY
'E8741'	'2616 '	'E Codes: Adverse effects of medical care'	INSTRUMNT FAIL-INFUSION
'E8742'	'2616 '	'E Codes: Adverse effects of medical care'	INSTRMNT FAIL-PERFUS NEC
'E8743'	'2616 '	'E Codes: Adverse effects of medical care'	INSTRUMNT FAIL-ENDOSCOPY
'E8744'	'2616 '	'E Codes: Adverse effects of medical care'	INSTRMNT FAIL-CATHETERIZ
'E8745'	'2616 '	'E Codes: Adverse effects of medical care'	INSTRMNT FAIL-HEART CATH
'E8748'	'2616 '	'E Codes: Adverse effects of medical care'	INSTRMNT FAIL-PROCED NEC
'E8749'	'2616 '	'E Codes: Adverse effects of medical care'	INSTRMNT FAIL-PROCED NOS
'E8750'	'2616 '	'E Codes: Adverse effects of medical care'	CONTAMINATED TRANSFUSION
'E8751'	'2616 '	'E Codes: Adverse effects of medical care'	CONTAMINATED INJECTION
'E8752'	'2616 '	'E Codes: Adverse effects of medical care'	CONTAMINATED DRUG NEC
'E8758'	'2616 '	'E Codes: Adverse effects of medical care'	CONTAMINATION NEC
'E8759'	'2616 '	'E Codes: Adverse effects of medical care'	CONTAMINATION NOS
'E8760'	'2616 '	'E Codes: Adverse effects of medical care'	MISMATCH BLOOD-TRANSFUSN
'E8761'	'2616 '	'E Codes: Adverse effects of medical care'	WRONG FLUID IN INFUSION
'E8762'	'2616 '	'E Codes: Adverse effects of medical care'	FAILURE IN SUTURE
'E8763'	'2616 '	'E Codes: Adverse effects of medical care'	MISPLACED ENDOTRACH TUBE
'E8764'	'2616 '	'E Codes: Adverse effects of medical care'	FAIL INTROD/REMOVE TUBE
'E8765'	'2616 '	'E Codes: Adverse effects of medical care'	PERFORMANCE-INAPPROP OP
'E8766'	'2616 '	'E Codes: Adverse effects of medical care'	Proc-pt not sched surg (Begin 2009)
'E8767'	'2616 '	'E Codes: Adverse effects of medical care'	Rt proc-wrong side/part (Begin 2009)
'E8768'	'2616 '	'E Codes: Adverse effects of medical care'	MEDICAL MISADVENTURE NEC
'E8769'	'2616 '	'E Codes: Adverse effects of medical care'	MEDICAL MISADVENTURE NOS
'E8780'	'2616 '	'E Codes: Adverse effects of medical care'	ABN REACT-ORG TRANSPLANT
'E8781'	'2616 '	'E Codes: Adverse effects of medical care'	ABN REACT-ARTIF IMPLANT
'E8782'	'2616 '	'E Codes: Adverse effects of medical care'	ABN REACT-ANASTOM/GRAFT
'E8783'	'2616 '	'E Codes: Adverse effects of medical care'	ABN REACT-EXTERNAL STOMA
'E8784'	'2616 '	'E Codes: Adverse effects of medical care'	ABN REACT-PLAST SURG NEC
'E8785'	'2616 '	'E Codes: Adverse effects of medical care'	ABN REACT-LIMB AMPUTAT
'E8786'	'2616 '	'E Codes: Adverse effects of medical care'	ABN REAC-ORGAN REM NEC
'E8788'	'2616 '	'E Codes: Adverse effects of medical care'	ABN REACT-SURG PROC NEC

'E8789'	'2616 '	'E Codes: Adverse effects of medical care'	ABN REACT-SURG PROC NOS
'E8790'	'2616 '	'E Codes: Adverse effects of medical care'	ABN REACT-CARDIAC CATH
'E8791'	'2616 '	'E Codes: Adverse effects of medical care'	ABN REACT-RENAL DIALYSIS
'E8792'	'2616 '	'E Codes: Adverse effects of medical care'	ABN REACT-RADIOTHERAPY
'E8793'	'2616 '	'E Codes: Adverse effects of medical care'	ABN REACT-SHOCK THERAPY
'E8794'	'2616 '	'E Codes: Adverse effects of medical care'	ABN REACT-FLUID ASPIRAT
'E8795'	'2616 '	'E Codes: Adverse effects of medical care'	ABN REACT-GASTRIC SOUND
'E8796'	'2616 '	'E Codes: Adverse effects of medical care'	ABN REACT-URINARY CATH
'E8797'	'2616 '	'E Codes: Adverse effects of medical care'	ABN REACT-BLOOD SAMPLING
'E8798'	'2616 '	'E Codes: Adverse effects of medical care'	ABN REACT-PROCEDURE NEC
'E8799'	'2616 '	'E Codes: Adverse effects of medical care'	ABN REACT-PROCEDURE NOS
'E9300'	'2617 '	'E Codes: Adverse effects of medical drugs'	ADV EFF PENICILLINS
'E9301'	'2617 '	'E Codes: Adverse effects of medical drugs'	ADV EFF ANTIFUNG ANTBIOT
'E9302'	'2617 '	'E Codes: Adverse effects of medical drugs'	ADV EFF CHLORAMPHENICOL
'E9303'	'2617 '	'E Codes: Adverse effects of medical drugs'	ADV EFF ERYTHROMYCIN
'E9304'	'2617 '	'E Codes: Adverse effects of medical drugs'	ADV EFF TETRACYCLINE
'E9305'	'2617 '	'E Codes: Adverse effects of medical drugs'	ADV EFF CEPHALOSPORIN
'E9306'	'2617 '	'E Codes: Adverse effects of medical drugs'	ADV EFF ANTMYCOB ANTBIOT
'E9307'	'2617 '	'E Codes: Adverse effects of medical drugs'	ADV EFF ANTINEOP ANTBIOT
'E9308'	'2617 '	'E Codes: Adverse effects of medical drugs'	ADV EFF ANTIBIOTICS NEC
'E9309'	'2617 '	'E Codes: Adverse effects of medical drugs'	ADV EFF ANTIBIOTIC NOS
'E9310'	'2617 '	'E Codes: Adverse effects of medical drugs'	ADV EFF SULFONAMIDES
'E9311'	'2617 '	'E Codes: Adverse effects of medical drugs'	ADV EFF ARSENIC ANTI-INF
'E9312'	'2617 '	'E Codes: Adverse effects of medical drugs'	ADV EFF METAL ANTI-INF
'E9313'	'2617 '	'E Codes: Adverse effects of medical drugs'	ADV EFF QUINOLINE
'E9314'	'2617 '	'E Codes: Adverse effects of medical drugs'	ADV EFF ANTIMALARIALS
'E9315'	'2617 '	'E Codes: Adverse effects of medical drugs'	ADV EFF ANTPROTAZOAL NEC
'E9316'	'2617 '	'E Codes: Adverse effects of medical drugs'	ADV EFF ANTHELMINTICS
'E9317'	'2617 '	'E Codes: Adverse effects of medical drugs'	ADV EFF ANTIVIRAL DRUGS
'E9318'	'2617 '	'E Codes: Adverse effects of medical drugs'	ADV EFF ANTIMYCOBAC NEC
'E9319'	'2617 '	'E Codes: Adverse effects of medical drugs'	ADV EFF ANTINFCT NEC/NOS
'E9320'	'2617 '	'E Codes: Adverse effects of medical drugs'	ADV EFF CORTICOSTEROIDS
'E9321'	'2617 '	'E Codes: Adverse effects of medical drugs'	ADV EFF ANDROGENS
'E9322'	'2617 '	'E Codes: Adverse effects of medical drugs'	ADV EFF OVARIAN HORMONES
'E9323'	'2617 '	'E Codes: Adverse effects of medical drugs'	ADV EFF INSULIN/ANTIDIAB
'E9324'	'2617 '	'E Codes: Adverse effects of medical drugs'	ADV EFF ANT PITUITARY
'E9325'	'2617 '	'E Codes: Adverse effects of medical drugs'	ADV EFF POST PITUITARY
'E9326'	'2617 '	'E Codes: Adverse effects of medical drugs'	ADV EFF PARATHYROID
'E9327'	'2617 '	'E Codes: Adverse effects of medical drugs'	ADV EFF THYROID & DERIV
'E9328'	'2617 '	'E Codes: Adverse effects of medical drugs'	ADV EFF ANTITHYROID AGNT

'E9329'	'2617 '	'E Codes: Adverse effects of medical drugs'	ADV EFF HORMONES NEC/NOS
'E9330'	'2617 '	'E Codes: Adverse effects of medical drugs'	ADV EFF ANALLRG/ANTEMET
'E9331'	'2617 '	'E Codes: Adverse effects of medical drugs'	ADV EFF ANTINEOPLASTIC
'E9332'	'2617 '	'E Codes: Adverse effects of medical drugs'	ADV EFF ACIDIFYING AGENT
'E9333'	'2617 '	'E Codes: Adverse effects of medical drugs'	ADV EFF ALKALIZING AGENT
'E9334'	'2617 '	'E Codes: Adverse effects of medical drugs'	ADV EFF ENZYMES NEC
'E9335'	'2617 '	'E Codes: Adverse effects of medical drugs'	ADV EFF VITAMINS NEC
'E9336'	'2617 '	'E Codes: Adverse effects of medical drugs'	ORAL BISPHOSPHONATES (Begin 2007)
'E9337'	'2617 '	'E Codes: Adverse effects of medical drugs'	IV BISPHOSPHONATES (Begin 2007)
'E9338'	'2617 '	'E Codes: Adverse effects of medical drugs'	ADV EFF SYSTEMIC AGT NEC
'E9339'	'2617 '	'E Codes: Adverse effects of medical drugs'	ADV EFF SYSTEMIC AGT NOS
'E9340'	'2617 '	'E Codes: Adverse effects of medical drugs'	ADV EFF IRON & COMPOUNDS
'E9341'	'2617 '	'E Codes: Adverse effects of medical drugs'	ADV EFF LIVER/ANTIANEMIC
'E9342'	'2617 '	'E Codes: Adverse effects of medical drugs'	ADV EFF ANTICOAGULANTS
'E9343'	'2617 '	'E Codes: Adverse effects of medical drugs'	ADV EFF VITAMIN K
'E9344'	'2617 '	'E Codes: Adverse effects of medical drugs'	ADV EFF FIBRINOLYSIS AGT
'E9345'	'2617 '	'E Codes: Adverse effects of medical drugs'	ADV EFF COAGULANTS
'E9346'	'2617 '	'E Codes: Adverse effects of medical drugs'	ADV EFF GAMMA GLOBULIN
'E9347'	'2617 '	'E Codes: Adverse effects of medical drugs'	ADV EFF BLOOD PRODUCTS
'E9348'	'2617 '	'E Codes: Adverse effects of medical drugs'	ADV EFF BLOOD AGENT NEC
'E9349'	'2617 '	'E Codes: Adverse effects of medical drugs'	ADV EFF BLOOD AGENT NOS
'E9350'	'2617 '	'E Codes: Adverse effects of medical drugs'	ADV EFF HEROIN
'E9351'	'2617 '	'E Codes: Adverse effects of medical drugs'	ADV EFF METHADONE
'E9352'	'2617 '	'E Codes: Adverse effects of medical drugs'	ADV EFF OPIATES
'E9353'	'2617 '	'E Codes: Adverse effects of medical drugs'	ADV EFF SALICYLATES
'E9354'	'2617 '	'E Codes: Adverse effects of medical drugs'	ADV EFF AROM ANALGSC NEC
'E9355'	'2617 '	'E Codes: Adverse effects of medical drugs'	ADV EFF PYRAZOLE DERIV
'E9356'	'2617 '	'E Codes: Adverse effects of medical drugs'	ADV EFF ANTIRHEUMATICS
'E9357'	'2617 '	'E Codes: Adverse effects of medical drugs'	ADV EFF NON-NARC ANALGSC
'E9358'	'2617 '	'E Codes: Adverse effects of medical drugs'	ADV EFF ANALGESICS NEC
'E9359'	'2617 '	'E Codes: Adverse effects of medical drugs'	ADV EFF ANALGESIC NOS
'E9360'	'2617 '	'E Codes: Adverse effects of medical drugs'	ADV EFF OXAZOLIDIN DERIV
'E9361'	'2617 '	'E Codes: Adverse effects of medical drugs'	ADV EFF HYDANTOIN DERIV
'E9362'	'2617 '	'E Codes: Adverse effects of medical drugs'	ADV EFF SUCCINIMIDES
'E9363'	'2617 '	'E Codes: Adverse effects of medical drugs'	ADV EFF ANTCONVL NEC/NOS
'E9364'	'2617 '	'E Codes: Adverse effects of medical drugs'	ADV EFF ANTI-PARKINSON
'E9370'	'2617 '	'E Codes: Adverse effects of medical drugs'	ADV EFF BARBITURATES
'E9371'	'2617 '	'E Codes: Adverse effects of medical drugs'	ADV EFF CHLORAL HYDRATE
'E9372'	'2617 '	'E Codes: Adverse effects of medical drugs'	ADV EFF PARALDEHYDE
'E9373'	'2617 '	'E Codes: Adverse effects of medical drugs'	ADV EFF BROMINE COMPNDS

'E9374'	'2617 '	'E Codes: Adverse effects of medical drugs'	ADV EFF METHAQUALONE
'E9375'	'2617 '	'E Codes: Adverse effects of medical drugs'	ADV EFF GLUTETHIMIDE
'E9376'	'2617 '	'E Codes: Adverse effects of medical drugs'	ADV EFF MIX SEDATIVE
'E9378'	'2617 '	'E Codes: Adverse effects of medical drugs'	ADV EFF SEDAT/HYPNOT NEC
'E9379'	'2617 '	'E Codes: Adverse effects of medical drugs'	ADV EFF SEDAT/HYPNOT NOS
'E9380'	'2617 '	'E Codes: Adverse effects of medical drugs'	ADV EFF CNS MUSCL DEPRES
'E9381'	'2617 '	'E Codes: Adverse effects of medical drugs'	ADV EFF HALOTHANE
'E9382'	'2617 '	'E Codes: Adverse effects of medical drugs'	ADV EFF GAS ANESTHET NEC
'E9383'	'2617 '	'E Codes: Adverse effects of medical drugs'	ADV EFF INTRAVEN ANESTH
'E9384'	'2617 '	'E Codes: Adverse effects of medical drugs'	ADV EFF GEN ANES NEC/NOS
'E9385'	'2617 '	'E Codes: Adverse effects of medical drugs'	ADV EFF TOPIC/INFIL ANES
'E9386'	'2617 '	'E Codes: Adverse effects of medical drugs'	ADV EFF NERVE-BLOCK ANES
'E9387'	'2617 '	'E Codes: Adverse effects of medical drugs'	ADV EFF SPINAL ANESTHET
'E9389'	'2617 '	'E Codes: Adverse effects of medical drugs'	ADV EFF LOC ANES NEC/NOS
'E9390'	'2617 '	'E Codes: Adverse effects of medical drugs'	ADV EFF ANTIDEPRESSANTS
'E9391'	'2617 '	'E Codes: Adverse effects of medical drugs'	ADV EFF PHENOTHIAZ TRANQ
'E9392'	'2617 '	'E Codes: Adverse effects of medical drugs'	ADV EFF BUTYROPHEN TRANQ
'E9393'	'2617 '	'E Codes: Adverse effects of medical drugs'	ADV EFF ANTIPSYCHOTC NEC
'E9394'	'2617 '	'E Codes: Adverse effects of medical drugs'	ADV EFF BENZODIAZ TRANQ
'E9395'	'2617 '	'E Codes: Adverse effects of medical drugs'	ADV EFF TRANQUILIZER NEC
'E9396'	'2617 '	'E Codes: Adverse effects of medical drugs'	ADV EFF HALLUCINOGENS
'E9397'	'2617 '	'E Codes: Adverse effects of medical drugs'	ADV EFF PSYCHOSTIMULANTS
'E9398'	'2617 '	'E Codes: Adverse effects of medical drugs'	ADV EFF PSYCHOTROPIC NEC
'E9399'	'2617 '	'E Codes: Adverse effects of medical drugs'	ADV EFF PSYCHOTROPIC NOS
'E9400'	'2617 '	'E Codes: Adverse effects of medical drugs'	ADV EFF ANALEPTICS
'E9401'	'2617 '	'E Codes: Adverse effects of medical drugs'	ADV EFF OPIAT ANTAGONIST
'E9408'	'2617 '	'E Codes: Adverse effects of medical drugs'	ADV EFF CNS STIMULNT NEC
'E9409'	'2617 '	'E Codes: Adverse effects of medical drugs'	ADV EFF CNS STIMULNT NOS
'E9410'	'2617 '	'E Codes: Adverse effects of medical drugs'	ADV EFF CHOLINERGICS
'E9411'	'2617 '	'E Codes: Adverse effects of medical drugs'	ADV EFF PARASYMPATHOLYTC
'E9412'	'2617 '	'E Codes: Adverse effects of medical drugs'	ADV EFF SYMPATHOMIMETICS
'E9413'	'2617 '	'E Codes: Adverse effects of medical drugs'	ADV EFF SYMPATHOLYTICS
'E9419'	'2617 '	'E Codes: Adverse effects of medical drugs'	ADV EFF AUTONOM AGNT NOS
'E9420'	'2617 '	'E Codes: Adverse effects of medical drugs'	ADV EFF CARD RHYTH REGUL
'E9421'	'2617 '	'E Codes: Adverse effects of medical drugs'	ADV EFF CARDIOTONICS
'E9422'	'2617 '	'E Codes: Adverse effects of medical drugs'	ADV EFF ANTILIPEMICS
'E9423'	'2617 '	'E Codes: Adverse effects of medical drugs'	ADV EFF GANGLION-BLOCK
'E9424'	'2617 '	'E Codes: Adverse effects of medical drugs'	ADV EFF CORONARY VASODIL
'E9425'	'2617 '	'E Codes: Adverse effects of medical drugs'	ADV EFF VASODILATORS NEC
'E9426'	'2617 '	'E Codes: Adverse effects of medical drugs'	ADV EFF ANTIHYPERTEN AGT

'E9427'	'2617 '	'E Codes: Adverse effects of medical drugs'	ADV EFF ANTIVARICOSE
'E9428'	'2617 '	'E Codes: Adverse effects of medical drugs'	ADV EFF CAPILLARY-ACT
'E9429'	'2617 '	'E Codes: Adverse effects of medical drugs'	ADV EFF CARDIOVASC NEC
'E9430'	'2617 '	'E Codes: Adverse effects of medical drugs'	ADV EFF ANTACIDS
'E9431'	'2617 '	'E Codes: Adverse effects of medical drugs'	ADV EFF IRRIT CATHARTIC
'E9432'	'2617 '	'E Codes: Adverse effects of medical drugs'	ADV EFF EMOLL CATHARTICS
'E9433'	'2617 '	'E Codes: Adverse effects of medical drugs'	ADV EFF CATHARTICS NEC
'E9434'	'2617 '	'E Codes: Adverse effects of medical drugs'	ADV EFF DIGESTANTS
'E9435'	'2617 '	'E Codes: Adverse effects of medical drugs'	ADV EFF ANTIDIARRHEA AGT
'E9436'	'2617 '	'E Codes: Adverse effects of medical drugs'	ADV EFF EMETICS
'E9438'	'2617 '	'E Codes: Adverse effects of medical drugs'	ADV EFF GI AGENT NEC
'E9439'	'2617 '	'E Codes: Adverse effects of medical drugs'	ADV EFF GI AGENT NOS
'E9440'	'2617 '	'E Codes: Adverse effects of medical drugs'	ADV EFF MERCURY DIURETIC
'E9441'	'2617 '	'E Codes: Adverse effects of medical drugs'	ADV EFF PURINE DIURETICS
'E9442'	'2617 '	'E Codes: Adverse effects of medical drugs'	ADV EFF ACETAZOLAMIDE
'E9443'	'2617 '	'E Codes: Adverse effects of medical drugs'	ADV EFF SALURETICS
'E9444'	'2617 '	'E Codes: Adverse effects of medical drugs'	ADV EFF DIURETICS NEC
'E9445'	'2617 '	'E Codes: Adverse effects of medical drugs'	ADV EFF ELECTROLYTE AGNT
'E9446'	'2617 '	'E Codes: Adverse effects of medical drugs'	ADV EFF MINERAL SALT NEC
'E9447'	'2617 '	'E Codes: Adverse effects of medical drugs'	ADV EFF URIC ACID METAB
'E9450'	'2617 '	'E Codes: Adverse effects of medical drugs'	ADV EFF OXYTOCIC AGENTS
'E9451'	'2617 '	'E Codes: Adverse effects of medical drugs'	ADV EFF SMOOTH MUSC RELX
'E9452'	'2617 '	'E Codes: Adverse effects of medical drugs'	ADV EFF SKELET MUSC RELX
'E9453'	'2617 '	'E Codes: Adverse effects of medical drugs'	ADV EFF MUSC AGT NEC/NOS
'E9454'	'2617 '	'E Codes: Adverse effects of medical drugs'	ADV EFF ANTITUSSIVES
'E9455'	'2617 '	'E Codes: Adverse effects of medical drugs'	ADV EFF EXPECTORANTS
'E9456'	'2617 '	'E Codes: Adverse effects of medical drugs'	ADV EFF ANTI-COMMON COLD
'E9457'	'2617 '	'E Codes: Adverse effects of medical drugs'	ADV EFF ANTIASTHMATICS
'E9458'	'2617 '	'E Codes: Adverse effects of medical drugs'	ADV EFF RESP DRG NEC/NOS
'E9460'	'2617 '	'E Codes: Adverse effects of medical drugs'	ADV EFF LOC ANTI-INFECTV
'E9461'	'2617 '	'E Codes: Adverse effects of medical drugs'	ADV EFF ANTIPRURITICS
'E9462'	'2617 '	'E Codes: Adverse effects of medical drugs'	ADV EFF LOCAL ASTRINGENT
'E9463'	'2617 '	'E Codes: Adverse effects of medical drugs'	ADV EFF EMOLLIENT/DEMULC
'E9464'	'2617 '	'E Codes: Adverse effects of medical drugs'	ADV EFF HAIR/SCALP PREP
'E9465'	'2617 '	'E Codes: Adverse effects of medical drugs'	ADV EFF EYE ANTI-INF/DRG
'E9466'	'2617 '	'E Codes: Adverse effects of medical drugs'	ADV EFF ENT ANTI-INF/DRG
'E9467'	'2617 '	'E Codes: Adverse effects of medical drugs'	ADV EFF TOPIC DENTAL DRG
'E9468'	'2617 '	'E Codes: Adverse effects of medical drugs'	ADV EFF SKIN AGENT NEC
'E9469'	'2617 '	'E Codes: Adverse effects of medical drugs'	ADV EFF SKIN AGENT NOS
'E9470'	'2617 '	'E Codes: Adverse effects of medical drugs'	ADV EFF DIETETICS

'E9471'	'2617 '	'E Codes: Adverse effects of medical drugs'	ADV EFF LIPOTROPIC DRUGS
'E9472'	'2617 '	'E Codes: Adverse effects of medical drugs'	ADV EFF ANTIDOTES NEC
'E9473'	'2617 '	'E Codes: Adverse effects of medical drugs'	ADV EFF ALCOHOL DETER
'E9474'	'2617 '	'E Codes: Adverse effects of medical drugs'	ADV EFF PHARMACEUT EXCIP
'E9478'	'2617 '	'E Codes: Adverse effects of medical drugs'	ADV EFF MEDICINAL NEC
'E9479'	'2617 '	'E Codes: Adverse effects of medical drugs'	ADV EFF MEDICINAL NOS
'E9480'	'2617 '	'E Codes: Adverse effects of medical drugs'	ADV EFF BCG VACCINE
'E9481'	'2617 '	'E Codes: Adverse effects of medical drugs'	ADV EFF TYPHOID VACCINE
'E9482'	'2617 '	'E Codes: Adverse effects of medical drugs'	ADV EFF CHOLERA VACCINE
'E9483'	'2617 '	'E Codes: Adverse effects of medical drugs'	ADV EFF PLAGUE VACCINE
'E9484'	'2617 '	'E Codes: Adverse effects of medical drugs'	ADV EFF TETANUS VACCINE
'E9485'	'2617 '	'E Codes: Adverse effects of medical drugs'	ADV EFF DIPHTHER VACCINE
'E9486'	'2617 '	'E Codes: Adverse effects of medical drugs'	ADV EFF PERTUSSIS VACCIN
'E9488'	'2617 '	'E Codes: Adverse effects of medical drugs'	ADV EFF BACT VAC NEC/NOS
'E9489'	'2617 '	'E Codes: Adverse effects of medical drugs'	ADV EFF MIX BACT VACCINE
'E9490'	'2617 '	'E Codes: Adverse effects of medical drugs'	ADV EFF SMALLPOX VACCINE
'E9491'	'2617 '	'E Codes: Adverse effects of medical drugs'	ADV EFF RABIES VACCINE
'E9492'	'2617 '	'E Codes: Adverse effects of medical drugs'	ADV EFF TYPHUS VACCINE
'E9493'	'2617 '	'E Codes: Adverse effects of medical drugs'	ADV EFF YELLOW FEVER VAC
'E9494'	'2617 '	'E Codes: Adverse effects of medical drugs'	ADV EFF MEASLES VACCINE
'E9495'	'2617 '	'E Codes: Adverse effects of medical drugs'	ADV EFF POLIO VACCINE
'E9496'	'2617 '	'E Codes: Adverse effects of medical drugs'	ADV EFF VIRAL VACC NEC
'E9497'	'2617 '	'E Codes: Adverse effects of medical drugs'	ADV EFF MIXED VIRAL-BACT
'E9499'	'2617 '	'E Codes: Adverse effects of medical drugs'	ADV EFF BIOLOGIC NEC/NOS
'E846 '	'2618 '	'E Codes: Other specified and classifiable'	INDUS VEH ACC ON PREMISE
'E847 '	'2618 '	'E Codes: Other specified and classifiable'	CABL CAR ACC NOT ON RAIL
'E848 '	'2618 '	'E Codes: Other specified and classifiable'	OTH VEHICLE ACC NEC
'E914 '	'2618 '	'E Codes: Other specified and classifiable'	FB ENTERING EYE
'E915 '	'2618 '	'E Codes: Other specified and classifiable'	FB ENTERING OTH ORIFICE
'E918 '	'2618 '	'E Codes: Other specified and classifiable'	CAUGHT BETWEEN OBJECTS
'E9210'	'2618 '	'E Codes: Other specified and classifiable'	BOILER EXPLOSION
'E9211'	'2618 '	'E Codes: Other specified and classifiable'	GAS CYLINDER EXPLOSION
'E9218'	'2618 '	'E Codes: Other specified and classifiable'	PRESS VESSEL EXPLOS NEC
'E9219'	'2618 '	'E Codes: Other specified and classifiable'	PRESS VESSEL EXPLOS NOS
'E9224'	'2618 '	'E Codes: Other specified and classifiable'	ACCIDENT - AIR GUN (Begin 1997)
'E9225'	'2618 '	'E Codes: Other specified and classifiable'	ACCIDENT-PAINTBALL GUN (Begin 2002)
'E9230'	'2618 '	'E Codes: Other specified and classifiable'	FIREWORKS ACCIDENT
'E9231'	'2618 '	'E Codes: Other specified and classifiable'	BLASTING MATERIALS ACCID
'E9232'	'2618 '	'E Codes: Other specified and classifiable'	EXPLOSIVE GASES ACCIDENT
'E9238'	'2618 '	'E Codes: Other specified and classifiable'	EXPLOSIVES ACCIDENT NEC

'E9239'	'2618 '	'E Codes: Other specified and classifiable'	EXPLOSIVES ACCIDENT NOS
'E9250'	'2618 '	'E Codes: Other specified and classifiable'	DOMESTIC WIRING ACCIDENT
'E9251'	'2618 '	'E Codes: Other specified and classifiable'	ELECTR POWER GENERAT ACC
'E9252'	'2618 '	'E Codes: Other specified and classifiable'	INDUST WIRING/MACHIN ACC
'E9258'	'2618 '	'E Codes: Other specified and classifiable'	ELECTRIC CURRENT ACC NEC
'E9259'	'2618 '	'E Codes: Other specified and classifiable'	ELECTRIC CURRENT ACC NOS
'E9260'	'2618 '	'E Codes: Other specified and classifiable'	RADIOFREQ RADIAT EXPOSUR
'E9261'	'2618 '	'E Codes: Other specified and classifiable'	INFRA-RED APPL RAD EXOS
'E9262'	'2618 '	'E Codes: Other specified and classifiable'	VIS/ULTRAVIOL LGHT EXPOS
'E9263'	'2618 '	'E Codes: Other specified and classifiable'	X-RAY/GAMMA RAY EXPOSURE
'E9264'	'2618 '	'E Codes: Other specified and classifiable'	LASER EXPOSURE
'E9265'	'2618 '	'E Codes: Other specified and classifiable'	RADIOACT ISOTOPE EXPOSUR
'E9268'	'2618 '	'E Codes: Other specified and classifiable'	RADIATION EXPOSURE NEC
'E9269'	'2618 '	'E Codes: Other specified and classifiable'	RADIATION EXPOSURE NOS
'E9283'	'2618 '	'E Codes: Other specified and classifiable'	HUMAN BITE - ACCIDENTAL (Begin 2000)
'E9290'	'2618 '	'E Codes: Other specified and classifiable'	LATE EFF MOTOR VEHIC ACC
'E9291'	'2618 '	'E Codes: Other specified and classifiable'	LATE EFF TRANSPORT ACC
'E9292'	'2618 '	'E Codes: Other specified and classifiable'	LATE EFF ACC POISONING
'E9293'	'2618 '	'E Codes: Other specified and classifiable'	LATE EFF ACCIDENTAL FALL
'E9294'	'2618 '	'E Codes: Other specified and classifiable'	LATE EFF FIRE ACC
'E9295'	'2618 '	'E Codes: Other specified and classifiable'	LATE EFF ENVIRONMENT ACC
'E9601'	'2618 '	'E Codes: Other specified and classifiable'	RAPE
'E9655'	'2618 '	'E Codes: Other specified and classifiable'	ASSAULT-ANTIPERSON BOMB
'E9656'	'2618 '	'E Codes: Other specified and classifiable'	ASSAULT-GASOLINE BOMB
'E9657'	'2618 '	'E Codes: Other specified and classifiable'	ASSAULT-LETTER BOMB
'E9658'	'2618 '	'E Codes: Other specified and classifiable'	ASSAULT-EXPLOSIVE NEC
'E9659'	'2618 '	'E Codes: Other specified and classifiable'	ASSAULT-EXPLOSIVE NOS
'E9670'	'2618 '	'E Codes: Other specified and classifiable'	ABUSE BY FTHER/STPFTH/BF
'E9671'	'2618 '	'E Codes: Other specified and classifiable'	CHILD ABUSE BY PERS NEC
'E9672'	'2618 '	'E Codes: Other specified and classifiable'	ABUSE BY MTHER/STPMTH/GF (Begin 1996)
'E9673'	'2618 '	'E Codes: Other specified and classifiable'	BATTER BY SPOUSE/PARTNER (Begin 1996)
'E9674'	'2618 '	'E Codes: Other specified and classifiable'	BATTERING BY CHILD (Begin 1996)
'E9675'	'2618 '	'E Codes: Other specified and classifiable'	BATTERING BY SIBLING (Begin 1996)
'E9676'	'2618 '	'E Codes: Other specified and classifiable'	BATTERING BY GRANDPARENT (Begin 1996)
'E9677'	'2618 '	'E Codes: Other specified and classifiable'	BATTER BY OTHER RELATIVE (Begin 1996)
'E9678'	'2618 '	'E Codes: Other specified and classifiable'	BATTER BY NON-RELATIVE (Begin 1996)
'E9679'	'2618 '	'E Codes: Other specified and classifiable'	CHILD ABUSE NOS
'E9684'	'2618 '	'E Codes: Other specified and classifiable'	ASSAULT-CRIMINAL NEGLECT
'E9686'	'2618 '	'E Codes: Other specified and classifiable'	ASSAULT - AIR GUN (Begin 1997)
'E9687'	'2618 '	'E Codes: Other specified and classifiable'	HUMAN BITE - ASSAULT (Begin 2000)

'E971 '	'2618 '	'E Codes: Other specified and classifiable'	LEGAL INTERVENT-EXPLOSIV
'E978 '	'2618 '	'E Codes: Other specified and classifiable'	LEGAL EXECUTION
'E9790'	'2618 '	'E Codes: Other specified and classifiable'	TERRORISM;MARINE WEAPONS (Begin 2002)
'E9791'	'2618 '	'E Codes: Other specified and classifiable'	TERRORISM;DEST AIRCRAFT (Begin 2002)
'E9792'	'2618 '	'E Codes: Other specified and classifiable'	TERRORISM;EXPLOSIONS (Begin 2002)
'E9795'	'2618 '	'E Codes: Other specified and classifiable'	TERRORISM; NUC WEAPONS (Begin 2002)
'E9796'	'2618 '	'E Codes: Other specified and classifiable'	TERRORISM; BIOLOGICALS (Begin 2002)
'E9797'	'2618 '	'E Codes: Other specified and classifiable'	TERRORISM; CHEMICALS (Begin 2002)
'E9798'	'2618 '	'E Codes: Other specified and classifiable'	TERRORISM; NEC/NOS (Begin 2002)
'E9799'	'2618 '	'E Codes: Other specified and classifiable'	TERRORISM; SECONDARY (Begin 2002)
'E9855'	'2618 '	'E Codes: Other specified and classifiable'	UNDETERM CIRC-EXPLOSIVE
'E9856'	'2618 '	'E Codes: Other specified and classifiable'	UNDETRMINE ACCID-AIR GUN (Begin 1997)
'E9857'	'2618 '	'E Codes: Other specified and classifiable'	INJURY PAINTBALL GUN NOS (Begin 2002)
'E9880'	'2618 '	'E Codes: Other specified and classifiable'	UNDETERM CIRC-MOVING OBJ
'E9884'	'2618 '	'E Codes: Other specified and classifiable'	UNDETERM CIRC-ELECTROCUT
'E9900'	'2618 '	'E Codes: Other specified and classifiable'	WAR INJ:GASOLINE BOMB
'E9901'	'2618 '	'E Codes: Other specified and classifiable'	War inj:flamethrower (Begin 2009)
'E9902'	'2618 '	'E Codes: Other specified and classifiable'	War inj:incndiary bullet (Begin 2009)
'E9903'	'2618 '	'E Codes: Other specified and classifiable'	War inj:ind convn weapn (Begin 2009)
'E9909'	'2618 '	'E Codes: Other specified and classifiable'	WAR INJURY:FIRE NEC
'E9910'	'2618 '	'E Codes: Other specified and classifiable'	WAR INJ:RUBBER BULLET
'E9911'	'2618 '	'E Codes: Other specified and classifiable'	WAR INJURY:PELLETS
'E9912'	'2618 '	'E Codes: Other specified and classifiable'	WAR INJURY:BULLET NEC
'E9913'	'2618 '	'E Codes: Other specified and classifiable'	WAR INJ:ANTIPERSON BOMB
'E9914'	'2618 '	'E Codes: Other specified and classifiable'	War inj:munition fragmnt (Begin 2009)
'E9915'	'2618 '	'E Codes: Other specified and classifiable'	War inj:prsn-brn fragmnt (Begin 2009)
'E9916'	'2618 '	'E Codes: Other specified and classifiable'	War inj:vehic-borne IED (Begin 2009)
'E9917'	'2618 '	'E Codes: Other specified and classifiable'	War inj:fragment IED NEC (Begin 2009)
'E9918'	'2618 '	'E Codes: Other specified and classifiable'	War inj:weapon fragments (Begin 2009)
'E9919'	'2618 '	'E Codes: Other specified and classifiable'	WAR INJ:FRAGMENTS NEC
'E992 '	'2618 '	'E Codes: Other specified and classifiable'	WAR INJ:MARINE EXPLOS (end 2009)
'E9920'	'2618 '	'E Codes: Other specified and classifiable'	War inj:torpedo (Begin 2009)
'E9921'	'2618 '	'E Codes: Other specified and classifiable'	War inj:depth charge (Begin 2009)
'E9922'	'2618 '	'E Codes: Other specified and classifiable'	War inj:marine mines (Begin 2009)
'E9923'	'2618 '	'E Codes: Other specified and classifiable'	War inj:seabase art shel (Begin 2009)
'E9928'	'2618 '	'E Codes: Other specified and classifiable'	War inj:marine weapn NEC (Begin 2009)
'E9929'	'2618 '	'E Codes: Other specified and classifiable'	War inj:marine weapn NOS (Begin 2009)
'E993 '	'2618 '	'E Codes: Other specified and classifiable'	WAR INJURY:EXPLOS NEC (end 2009)
'E9930'	'2618 '	'E Codes: Other specified and classifiable'	War inj:aerial bomb (Begin 2009)
'E9931'	'2618 '	'E Codes: Other specified and classifiable'	War inj:guided missile (Begin 2009)

'E9932'	'2618 '	'E Codes: Other specified and classifiable'	War inj:mortar (Begin 2009)
'E9933'	'2618 '	'E Codes: Other specified and classifiable'	War inj:person IED (Begin 2009)
'E9934'	'2618 '	'E Codes: Other specified and classifiable'	War inj:vehicle IED (Begin 2009)
'E9935'	'2618 '	'E Codes: Other specified and classifiable'	War inj:IED NEC (Begin 2009)
'E9936'	'2618 '	'E Codes: Other specified and classifiable'	War inj:acc own munition (Begin 2009)
'E9937'	'2618 '	'E Codes: Other specified and classifiable'	War inj:acc disch launch (Begin 2009)
'E9938'	'2618 '	'E Codes: Other specified and classifiable'	War inj:explosion NEC (Begin 2009)
'E9939'	'2618 '	'E Codes: Other specified and classifiable'	War inj:explosion NOS (Begin 2009)
'E994 '	'2618 '	'E Codes: Other specified and classifiable'	WAR INJ:AIRCRFT DESTRUC (end 2009)
'E9940'	'2618 '	'E Codes: Other specified and classifiable'	War inj:aircrft des-enmy (Begin 2009)
'E9941'	'2618 '	'E Codes: Other specified and classifiable'	War inj:aircrft-own expl (Begin 2009)
'E9942'	'2618 '	'E Codes: Other specified and classifiable'	War inj:aircrft collisn (Begin 2009)
'E9943'	'2618 '	'E Codes: Other specified and classifiable'	War inj:aircraft fire (Begin 2009)
'E9948'	'2618 '	'E Codes: Other specified and classifiable'	War inj:aircrft dest NEC (Begin 2009)
'E9949'	'2618 '	'E Codes: Other specified and classifiable'	War inj:aircrft dest NOS (Begin 2009)
'E9950'	'2618 '	'E Codes: Other specified and classifiable'	War inj:hnd-hnd combat (Begin 2009)
'E9951'	'2618 '	'E Codes: Other specified and classifiable'	War inj:blunt object (Begin 2009)
'E9952'	'2618 '	'E Codes: Other specified and classifiable'	War inj:piercing object (Begin 2009)
'E9953'	'2618 '	'E Codes: Other specified and classifiable'	War inj:intn restrct air (Begin 2009)
'E9954'	'2618 '	'E Codes: Other specified and classifiable'	War inj:unintentl drown (Begin 2009)
'E9958'	'2618 '	'E Codes: Other specified and classifiable'	War inj:con warfare NEC (Begin 2009)
'E9959'	'2618 '	'E Codes: Other specified and classifiable'	War inj:con warfare NOS (Begin 2009)
'E996 '	'2618 '	'E Codes: Other specified and classifiable'	WAR INJ:NUCLEAR WEAPONS (end 2009)
'E9960'	'2618 '	'E Codes: Other specified and classifiable'	War inj:dir nucl weapon (Begin 2009)
'E9961'	'2618 '	'E Codes: Other specified and classifiable'	War inj:indir nucl weapn (Begin 2009)
'E9962'	'2618 '	'E Codes: Other specified and classifiable'	War inj:therml radiation (Begin 2009)
'E9963'	'2618 '	'E Codes: Other specified and classifiable'	War inj:nuclear rad eff (Begin 2009)
'E9968'	'2618 '	'E Codes: Other specified and classifiable'	War inj:nucl weapon NEC (Begin 2009)
'E9969'	'2618 '	'E Codes: Other specified and classifiable'	War inj:nucl weapon NOS (Begin 2009)
'E9970'	'2618 '	'E Codes: Other specified and classifiable'	WAR INJURY:LASERS
'E9971'	'2618 '	'E Codes: Other specified and classifiable'	WAR INJURY:BIOL WARFARE
'E9972'	'2618 '	'E Codes: Other specified and classifiable'	WAR INJURY:GAS/FUM/CHEM
'E9973'	'2618 '	'E Codes: Other specified and classifiable'	War inj:WMD NOS (Begin 2009)
'E9980'	'2618 '	'E Codes: Other specified and classifiable'	War inj:expl mine-cease (Begin 2009)
'E9981'	'2618 '	'E Codes: Other specified and classifiable'	War inj:expl bomb-cease (Begin 2009)
'E9988'	'2618 '	'E Codes: Other specified and classifiable'	War inj:after cease NEC (Begin 2009)
'E9989'	'2618 '	'E Codes: Other specified and classifiable'	War inj:after cease NOS (Begin 2009)
'E9990'	'2618 '	'E Codes: Other specified and classifiable'	LATE EFFECT; WAR INJURY (Begin 2002)
'E9991'	'2618 '	'E Codes: Other specified and classifiable'	LATE EFFECT; TERRORISM (Begin 2002)
'E9286'	'2619 '	'e codes: other specified- nec'	ENVIR EXPOSE ALGAE/TOXIN (Begin 2007)

'E9288'	'2619 '	'e codes: other specified- nec'	ACCIDENT NEC
'E9298'	'2619 '	'e codes: other specified- nec'	LATE EFF ACCIDENT NEC
'E9688'	'2619 '	'e codes: other specified- nec'	ASSAULT NEC
'E969 '	'2619 '	'e codes: other specified- nec'	LATE EFFECT ASSAULT
'E977 '	'2619 '	'e codes: other specified- nec'	LATE EFF-LEGAL INTERVENT
'E9888'	'2619 '	'e codes: other specified- nec'	UNDETERMIN CIRCUMST NEC
'E989 '	'2619 '	'e codes: other specified- nec'	LATE EFF INJ-UNDET CIRC
'E995 '	'2619 '	'e codes: other specified- nec'	WAR INJUR-CONVEN WAR NEC (end 2009)
'E9978'	'2619 '	'e codes: other specified- nec'	WAR INJ-UNCONVEN WAR NEC
'E998 '	'2619 '	'e codes: other specified- nec'	WAR INJ:POST WAR OPERAT (end 2009)
'E999 '	'2619 '	'e codes: other specified- nec'	LATE EFFECT INJURY WAR TERRORISM (End 2002)
'E0000'	'2620 '	'E Codes: Unspecified'	Civilian activity-income (Begin 2009)
'E0001'	'2620 '	'E Codes: Unspecified'	Military activity (Begin 2009)
'E0008'	'2620 '	'E Codes: Unspecified'	Externl cause status NEC (Begin 2009)
'E0009'	'2620 '	'E Codes: Unspecified'	Externl cause status NOS (Begin 2009)
'E0010'	'2620 '	'E Codes: Unspecified'	Walking,marching,hiking (Begin 2009)
'E0011'	'2620 '	'E Codes: Unspecified'	Running (Begin 2009)
'E0020'	'2620 '	'E Codes: Unspecified'	Swimming (Begin 2009)
'E0021'	'2620 '	'E Codes: Unspecified'	Springboard/platfrm dive (Begin 2009)
'E0022'	'2620 '	'E Codes: Unspecified'	Water polo (Begin 2009)
'E0023'	'2620 '	'E Codes: Unspecified'	Water aerobics/exercise (Begin 2009)
'E0024'	'2620 '	'E Codes: Unspecified'	Underwater dive/snorkel (Begin 2009)
'E0025'	'2620 '	'E Codes: Unspecified'	Row,canoe,kayk,raft,tube (Begin 2009)
'E0026'	'2620 '	'E Codes: Unspecified'	Water ski/wake boarding (Begin 2009)
'E0027'	'2620 '	'E Codes: Unspecified'	Surf,windsrf,boogie brd (Begin 2009)
'E0028'	'2620 '	'E Codes: Unspecified'	Water sliding (Begin 2009)
'E0029'	'2620 '	'E Codes: Unspecified'	Water/watercraft (Begin 2009)
'E0030'	'2620 '	'E Codes: Unspecified'	Ice Skating (Begin 2009)
'E0031'	'2620 '	'E Codes: Unspecified'	Ice hockey (Begin 2009)
'E0032'	'2620 '	'E Codes: Unspecified'	Ski,snow brd,sled,tobagn (Begin 2009)
'E0033'	'2620 '	'E Codes: Unspecified'	Cross country skiing (Begin 2009)
'E0039'	'2620 '	'E Codes: Unspecified'	Ice and snow (Begin 2009)
'E0040'	'2620 '	'E Codes: Unspecified'	Mountain,rock/wall climb (Begin 2009)
'E0041'	'2620 '	'E Codes: Unspecified'	Rappelling (Begin 2009)
'E0042'	'2620 '	'E Codes: Unspecified'	BASE jumping (Begin 2009)
'E0043'	'2620 '	'E Codes: Unspecified'	Bungee jumping (Begin 2009)
'E0044'	'2620 '	'E Codes: Unspecified'	Hang gliding (Begin 2009)
'E0049'	'2620 '	'E Codes: Unspecified'	Climb,rappell,jump off (Begin 2009)
'E0050'	'2620 '	'E Codes: Unspecified'	Dancing (Begin 2009)
'E0051'	'2620 '	'E Codes: Unspecified'	Yoga (Begin 2009)

'E0052'	'2620 '	'E Codes: Unspecified'	Gymnastics (Begin 2009)
'E0053'	'2620 '	'E Codes: Unspecified'	Trampoline (Begin 2009)
'E0054'	'2620 '	'E Codes: Unspecified'	Cheerleading (Begin 2009)
'E0059'	'2620 '	'E Codes: Unspecified'	Dancing,rhythm movements (Begin 2009)
'E0060'	'2620 '	'E Codes: Unspecified'	Roller skate,skateboard (Begin 2009)
'E0061'	'2620 '	'E Codes: Unspecified'	Horseback riding (Begin 2009)
'E0062'	'2620 '	'E Codes: Unspecified'	Golf (Begin 2009)
'E0063'	'2620 '	'E Codes: Unspecified'	Bowling (Begin 2009)
'E0064'	'2620 '	'E Codes: Unspecified'	Bike riding (Begin 2009)
'E0065'	'2620 '	'E Codes: Unspecified'	Jumping rope (Begin 2009)
'E0066'	'2620 '	'E Codes: Unspecified'	Non-running track/field (Begin 2009)
'E0069'	'2620 '	'E Codes: Unspecified'	Individ sports,athletics (Begin 2009)
'E0070'	'2620 '	'E Codes: Unspecified'	Tackle football (Begin 2009)
'E0071'	'2620 '	'E Codes: Unspecified'	Amer flag/touch football (Begin 2009)
'E0072'	'2620 '	'E Codes: Unspecified'	Rugby (Begin 2009)
'E0073'	'2620 '	'E Codes: Unspecified'	Baseball (Begin 2009)
'E0074'	'2620 '	'E Codes: Unspecified'	Lacrosse,field hockey (Begin 2009)
'E0075'	'2620 '	'E Codes: Unspecified'	Soccer (Begin 2009)
'E0076'	'2620 '	'E Codes: Unspecified'	Basketball (Begin 2009)
'E0077'	'2620 '	'E Codes: Unspecified'	Volleyball (beach,court) (Begin 2009)
'E0078'	'2620 '	'E Codes: Unspecified'	School recess,camp (Begin 2009)
'E0079'	'2620 '	'E Codes: Unspecified'	Team sports,athletes (Begin 2009)
'E0080'	'2620 '	'E Codes: Unspecified'	Boxing (Begin 2009)
'E0081'	'2620 '	'E Codes: Unspecified'	Wrestling (Begin 2009)
'E0082'	'2620 '	'E Codes: Unspecified'	Racquet/hand sports (Begin 2009)
'E0083'	'2620 '	'E Codes: Unspecified'	Frisbee (Begin 2009)
'E0084'	'2620 '	'E Codes: Unspecified'	Martial arts (Begin 2009)
'E0089'	'2620 '	'E Codes: Unspecified'	Sports,athletics NEC (Begin 2009)
'E0090'	'2620 '	'E Codes: Unspecified'	Exercise mach(cardiorsp) (Begin 2009)
'E0091'	'2620 '	'E Codes: Unspecified'	Calisthenics (Begin 2009)
'E0092'	'2620 '	'E Codes: Unspecified'	Aerobic,step exercise (Begin 2009)
'E0093'	'2620 '	'E Codes: Unspecified'	Circuit training (Begin 2009)
'E0094'	'2620 '	'E Codes: Unspecified'	Obstacle course (Begin 2009)
'E0095'	'2620 '	'E Codes: Unspecified'	Grass drills (Begin 2009)
'E0099'	'2620 '	'E Codes: Unspecified'	Cardioresp exercise NEC (Begin 2009)
'E0100'	'2620 '	'E Codes: Unspecified'	Muscle strength mach (Begin 2009)
'E0101'	'2620 '	'E Codes: Unspecified'	Push-ups,pull-ups,sit-up (Begin 2009)
'E0102'	'2620 '	'E Codes: Unspecified'	Free weights (Begin 2009)
'E0103'	'2620 '	'E Codes: Unspecified'	Pilates (Begin 2009)
'E0109'	'2620 '	'E Codes: Unspecified'	Muscle strength exer NEC (Begin 2009)

'E0110'	'2620 '	'E Codes: Unspecified'	Computer keyboarding (Begin 2009)
'E0111'	'2620 '	'E Codes: Unspecified'	Handheld interac elec dv (Begin 2009)
'E0119'	'2620 '	'E Codes: Unspecified'	Computer tech NEC (Begin 2009)
'E0120'	'2620 '	'E Codes: Unspecified'	Knitting & crocheting (Begin 2009)
'E0121'	'2620 '	'E Codes: Unspecified'	Sewing (Begin 2009)
'E0122'	'2620 '	'E Codes: Unspecified'	Furniture build/finish (Begin 2009)
'E0129'	'2620 '	'E Codes: Unspecified'	Arts & handcrafts NEC (Begin 2009)
'E0130'	'2620 '	'E Codes: Unspecified'	Personal bathing/shower (Begin 2009)
'E0131'	'2620 '	'E Codes: Unspecified'	Laundry (Begin 2009)
'E0132'	'2620 '	'E Codes: Unspecified'	Vacuuming (Begin 2009)
'E0133'	'2620 '	'E Codes: Unspecified'	Ironing (Begin 2009)
'E0134'	'2620 '	'E Codes: Unspecified'	Floor mopping/cleaning (Begin 2009)
'E0135'	'2620 '	'E Codes: Unspecified'	Residential relocation (Begin 2009)
'E0138'	'2620 '	'E Codes: Unspecified'	Personal hygiene NEC (Begin 2009)
'E0139'	'2620 '	'E Codes: Unspecified'	Househld maintenance NEC (Begin 2009)
'E0140'	'2620 '	'E Codes: Unspecified'	Caregiving-bathing (Begin 2009)
'E0141'	'2620 '	'E Codes: Unspecified'	Caregiving-lifting (Begin 2009)
'E0149'	'2620 '	'E Codes: Unspecified'	Caregiving NEC (Begin 2009)
'E0150'	'2620 '	'E Codes: Unspecified'	Food prep & cleanup (Begin 2009)
'E0151'	'2620 '	'E Codes: Unspecified'	Grilling & smoking food (Begin 2009)
'E0152'	'2620 '	'E Codes: Unspecified'	Cooking & baking (Begin 2009)
'E0159'	'2620 '	'E Codes: Unspecified'	Cooking & grilling NEC (Begin 2009)
'E0160'	'2620 '	'E Codes: Unspecified'	Digging,shovel,rake (Begin 2009)
'E0161'	'2620 '	'E Codes: Unspecified'	Gardening/landscaping (Begin 2009)
'E0162'	'2620 '	'E Codes: Unspecified'	Building & construction (Begin 2009)
'E0169'	'2620 '	'E Codes: Unspecified'	Land maintain/cnstrt NEC (Begin 2009)
'E0170'	'2620 '	'E Codes: Unspecified'	Roller coster riding (Begin 2009)
'E0179'	'2620 '	'E Codes: Unspecified'	External motion NEC (Begin 2009)
'E0180'	'2620 '	'E Codes: Unspecified'	Piano playing (Begin 2009)
'E0181'	'2620 '	'E Codes: Unspecified'	Drum/percussion playing (Begin 2009)
'E0182'	'2620 '	'E Codes: Unspecified'	String instrument play (Begin 2009)
'E0183'	'2620 '	'E Codes: Unspecified'	Winds/brass instru play (Begin 2009)
'E0190'	'2620 '	'E Codes: Unspecified'	Walking an animal (Begin 2009)
'E0191'	'2620 '	'E Codes: Unspecified'	Milking an animal (Begin 2009)
'E0192'	'2620 '	'E Codes: Unspecified'	Groom/shearing animal (Begin 2009)
'E0199'	'2620 '	'E Codes: Unspecified'	Animal care NEC (Begin 2009)
'E0290'	'2620 '	'E Codes: Unspecified'	Refereeing sports (Begin 2009)
'E0291'	'2620 '	'E Codes: Unspecified'	Spectator at event (Begin 2009)
'E0292'	'2620 '	'E Codes: Unspecified'	Rough housing/horseplay (Begin 2009)
'E0299'	'2620 '	'E Codes: Unspecified'	Activity NEC (Begin 2009)

'E030 '	'2620 '	'E Codes: Unspecified'	Activity NOS (Begin 2009)
'E887 '	'2620 '	'E Codes: Unspecified'	FRACTURE- CAUSE NOS
'E9289'	'2620 '	'E Codes: Unspecified'	ACCIDENT NOS
'E9299'	'2620 '	'E Codes: Unspecified'	LATE EFF ACCIDENT NOS
'E9689'	'2620 '	'E Codes: Unspecified'	ASSAULT NOS
'E976 '	'2620 '	'E Codes: Unspecified'	LEGAL INTERVENTION NOS
'E9889'	'2620 '	'E Codes: Unspecified'	UNDETERMIN CIRCUMST NOS
'E9979'	'2620 '	'E Codes: Unspecified'	WAR INJ:UNCONVEN WAR NOS
'E8490'	'2621 '	'E Codes: Place of occurrence'	ACCIDENT IN HOME
'E8491'	'2621 '	'E Codes: Place of occurrence'	ACCIDENT ON FARM
'E8492'	'2621 '	'E Codes: Place of occurrence'	ACCIDENT IN MINE/QUARRY
'E8493'	'2621 '	'E Codes: Place of occurrence'	ACC ON INDUSTR PREMISES
'E8494'	'2621 '	'E Codes: Place of occurrence'	ACCID IN RECREATION AREA
'E8495'	'2621 '	'E Codes: Place of occurrence'	ACCID ON STREET/HIGHWAY
'E8496'	'2621 '	'E Codes: Place of occurrence'	ACCIDENT IN PUBLIC BLDG
'E8497'	'2621 '	'E Codes: Place of occurrence'	ACCID IN RESIDENT INSTIT
'E8498'	'2621 '	'E Codes: Place of occurrence'	ACCIDENT IN PLACE NEC
'E8499'	'2621 '	'E Codes: Place of occurrence'	ACCIDENT IN PLACE NOS

03)

)
)

)

03)

)3)

)
O3)
3)

AHRQ: 2010 CCS CLASSIFICATION SYSTEM FOR ICD-9 PROCEDURE CODES

NOTE: NEW CODES ARE INTRODUCED IN OCTOBER AND OLD CODES ARE PHASED OUT IN SEPTEMBER.

'ICD-9-CM CODE'	'CCS CATEGORY'	'CCS CATEGORY DESCRIPTION'	'ICD-9-CM CODE DESCRIPTION'
' '	'0 '	'No PROC '	INVALID CODES IN USER DATA
'0101 '	'1 '	'Inc/exc CNS '	CISTERNAL PUNCTURE
'0109 '	'1 '	'Inc/exc CNS '	CRANIAL PUNCTURE NEC
'0121 '	'1 '	'Inc/exc CNS '	CRANIAL SINUS I & D
'0122 '	'1 '	'Inc/exc CNS '	REMOV INTRACRAN STIMULAT
'0123 '	'1 '	'Inc/exc CNS '	REOPEN CRANIOTOMY SITE
'0124 '	'1 '	'Inc/exc CNS '	OTHER CRANIOTOMY
'0125 '	'1 '	'Inc/exc CNS '	OTHER CRANIECTOMY
'0126 '	'1 '	'Incision and'	INS CATH-CRANIAL CAVITY (Begin 2005)
'0127 '	'1 '	'Incision and'	REM CATH-CRANIAL CAVITY (Begin 2005)
'0128 '	'1 '	'Inc/exc CNS '	INTRACEREB CTH-BURR HOLE (Begin 2006)
'0131 '	'1 '	'Inc/exc CNS '	INCISE CEREBRAL MENINGES
'0132 '	'1 '	'Inc/exc CNS '	LOBOTOMY & TRACTOTOMY
'0139 '	'1 '	'Inc/exc CNS '	OTHER BRAIN INCISION
'0141 '	'1 '	'Inc/exc CNS '	THALAMUS OPERATIONS
'0142 '	'1 '	'Inc/exc CNS '	GLOBUS PALLIDUS OPS
'0151 '	'1 '	'Inc/exc CNS '	EX CEREB MENINGEAL LES
'0152 '	'1 '	'Inc/exc CNS '	HEMISPHERECTOMY
'0153 '	'1 '	'Inc/exc CNS '	BRAIN LOBECTOMY
'0159 '	'1 '	'Inc/exc CNS '	OTHER BRAIN EXCISION
'0231 '	'2 '	'Extcrn shunt'	VENTRICL SHUNT-HEAD/NECK
'0232 '	'2 '	'Extcrn shunt'	VENTRI SHUNT-CIRCULA SYS
'0233 '	'2 '	'Extcrn shunt'	VENTRICL SHUNT-THORAX
'0234 '	'2 '	'Extcrn shunt'	VENTRICL SHUNT-ABDOMEN
'0235 '	'2 '	'Extcrn shunt'	VENTRI SHUNT-UNINARY SYS
'0239 '	'2 '	'Extcrn shunt'	OTHER VENTRICULAR SHUNT
'0242 '	'2 '	'Extcrn shunt'	REPLACE VENTRICLE SHUNT
'0243 '	'2 '	'Extcrn shunt'	REMOVE VENTRICLE SHUNT
'0302 '	'3 '	'Laminectomy '	REOPEN LAMINECTOMY SITE
'0309 '	'3 '	'Laminectomy '	SPINAL CANAL EXPLOR NEC
'805 '	'3 '	'Laminectomy '	EXCIS DESTR VERTEB DISC (Begin 1980, End 1986)
'8050 '	'3 '	'Laminectomy '	EXC/DEST INTVRT DISC NOS (Begin 1986)
'8051 '	'3 '	'Laminectomy '	EXCISION INTERVERT DISC (Begin 1986)
'8059 '	'3 '	'Laminectomy '	OTH EXC/DEST INTVRT DISC (Begin 1986)
'8459 '	'3 '	'Laminectomy '	INSERT OTHR SPIN DEVICE (Begin 2004)
'8460 '	'3 '	'Laminectomy '	INSERT DISC PROS NOS (Begin 2004)
'8461 '	'3 '	'Laminectomy '	INS PART DISC PROS CERV (Begin 2004)

'8462 '	'3 '	'Laminectomy '	INS TOT DISC PROST CERV (Begin 2004)
'8463 '	'3 '	'Laminectomy '	INS SPIN DISC PROS THOR (Begin 2004)
'8464 '	'3 '	'Laminectomy '	INS PART DISC PROS LUMB (Begin 2004)
'8465 '	'3 '	'Laminectomy '	INS TOTL DISC PROS LUMB (Begin 2004)
'8466 '	'3 '	'Laminectomy '	REVISE DISC PROST CERV (Begin 2004)
'8467 '	'3 '	'Laminectomy '	REVISE DISC PROST THORA (Begin 2004)
'8468 '	'3 '	'Laminectomy '	REVISE DSIC PROSTH LUMB (Begin 2004)
'8469 '	'3 '	'Laminectomy '	REVISE DISC PROSTH NOS (Begin 2004)
'8480 '	'3 '	'Laminectomy '	INS/REPL INTERSPINE DEV (Begin 2007)
'8481 '	'3 '	'Laminectomy '	REV INTERSPINE DEVICE (Begin 2007)
'8482 '	'3 '	'Laminectomy '	INS/REPL PDCL STABIL DEV (Begin 2007)
'8483 '	'3 '	'Laminectomy '	REV PEDCL DYN STABIL DEV (Begin 2007)
'8484 '	'3 '	'Laminectomy '	INS/REPL FACET REPLC DEV (Begin 2007)
'8485 '	'3 '	'Laminectomy '	REV FACET REPLACE DEVICE (Begin 2007)
'0331 '	'4 '	'Dx spinaltap'	SPINAL TAP
'038 '	'5 '	'Inject spine'	DESTR INJECT-SPINE CANAL
'0390 '	'5 '	'Inject spine'	INSERT SPINAL CANAL CATH (Begin 1987)
'0391 '	'5 '	'Inject spine'	ANESTH INJECT-SPIN CANAL
'0392 '	'5 '	'Inject spine'	SPINAL CANAL INJECT NEC
'0393 '	'5 '	'Inject spine'	INSERT SPINAL STIMULATOR
'0394 '	'5 '	'Inject spine'	REMOVE SPINAL STIMULATOR
'0443 '	'6 '	'Decomp nerve'	CARPAL TUNNEL RELEASE
'0444 '	'6 '	'Decomp nerve'	TARSAL TUNNEL RELEASE
'0449 '	'6 '	'Decomp nerve'	PER NERVE ADHESIOLYS NEC
'0111 '	'7 '	'Ot Dx nerv '	CLOS CEREB MENINGES BX
'0112 '	'7 '	'Ot Dx nerv '	OPEN CEREB MENINGES BX
'0113 '	'7 '	'Ot Dx nerv '	CLOSED BRAIN BIOPSY
'0114 '	'7 '	'Ot Dx nerv '	OPEN BRAIN BIOPSY
'0115 '	'7 '	'Ot Dx nerv '	SKULL BIOPSY
'0118 '	'7 '	'Ot Dx nerv '	OTHER BRAIN DX PROCEDURE
'0119 '	'7 '	'Ot Dx nerv '	OTHER SKULL DX PROCEDURE
'0332 '	'7 '	'Ot Dx nerv '	SPINAL CORD/MENINGES BX
'0339 '	'7 '	'Ot Dx nerv '	OTHER SPINAL DX PROC
'0411 '	'7 '	'Ot Dx nerv '	CLOS PERIPH NERVE BIOPSY
'0412 '	'7 '	'Ot Dx nerv '	OPEN PERIPH NERVE BIOPSY
'0419 '	'7 '	'Ot Dx nerv '	PERIPH NERVE DX PROC NEC
'0511 '	'7 '	'Ot Dx nerv '	SYMPATHETIC NERVE BIOPSY
'0519 '	'7 '	'Ot Dx nerv '	SYMPATH NRV DX PROC NEC
'0102 '	'8 '	'Ot nOR nerv '	VENTRICL SHUNT TUBE PUNC
'0241 '	'8 '	'Ot nOR nerv '	IRRIGATE VENTRICLE SHUNT

'0295 '	'8 '	'Ot nOR nerv '	REMOVE SKULL TONGS
'0321 '	'8 '	'Ot nOR nerv '	PERCUTANEOUS CHORDOTOMY
'0395 '	'8 '	'Ot nOR nerv '	SPINAL PATCH
'0396 '	'8 '	'Ot nOR nerv '	PERCUTAN FACET DENERVAT
'0480 '	'8 '	'Ot nOR nerv '	PERIPH NERVE INJECT NOS
'0481 '	'8 '	'Ot nOR nerv '	ANESTH INJEC PERIPH NERV
'0489 '	'8 '	'Ot nOR nerv '	PERIPH NERVE INJECT NEC
'0531 '	'8 '	'Ot nOR nerv '	ANESTH INJECT SYMP NERVE
'0532 '	'8 '	'Ot nOR nerv '	NEUROLYT INJEC-SYMP NRV
'0539 '	'8 '	'Ot nOR nerv '	SYMPATH NERVE INJECT NEC
'016 '	'9 '	'Ot OR nerv '	EXCISE SKULL LESION
'0201 '	'9 '	'Ot OR nerv '	LINEAR CRANIECTOMY
'0202 '	'9 '	'Ot OR nerv '	ELEVATE SKULL FX FRAGMNT
'0203 '	'9 '	'Ot OR nerv '	SKULL FLAP FORMATION
'0204 '	'9 '	'Ot OR nerv '	BONE GRAFT TO SKULL
'0205 '	'9 '	'Ot OR nerv '	SKULL PLATE INSERTION
'0206 '	'9 '	'Ot OR nerv '	CRANIAL OSTEOPLASTY NEC
'0207 '	'9 '	'Ot OR nerv '	SKULL PLATE REMOVAL
'0211 '	'9 '	'Ot OR nerv '	SIMPLE SUTURE OF DURA
'0212 '	'9 '	'Ot OR nerv '	BRAIN MENINGE REPAIR NEC
'0213 '	'9 '	'Ot OR nerv '	MENINGE VESSEL LIGATION
'0214 '	'9 '	'Ot OR nerv '	CHOROID PLEXECTOMY
'022 '	'9 '	'Ot OR nerv '	VENTRICULOSTOMY
'0291 '	'9 '	'Ot OR nerv '	LYSIS CORTICAL ADHESION
'0292 '	'9 '	'Ot OR nerv '	BRAIN REPAIR
'0293 '	'9 '	'Ot OR nerv '	IMPLANT BRAIN STIMULATOR
'0294 '	'9 '	'Ot OR nerv '	INSERT/REPLAC SKULL TONG
'0296 '	'9 '	'Ot OR nerv '	INSERT SPHENOIDAL ELECTD (Begin 1992)
'0299 '	'9 '	'Ot OR nerv '	SKULL & BRAIN OP NEC
'0301 '	'9 '	'Ot OR nerv '	REMOVAL FB SPINAL CANAL
'031 '	'9 '	'Ot OR nerv '	INTRASPIN NERVE ROOT DIV
'0329 '	'9 '	'Ot OR nerv '	OTHER CHORDOTOMY
'034 '	'9 '	'Ot OR nerv '	EXCIS SPINAL CORD LESION
'0351 '	'9 '	'Ot OR nerv '	SPINE MENINGOCELE REPAIR
'0352 '	'9 '	'Ot OR nerv '	MYELOMENINGOCEL REPAIR
'0353 '	'9 '	'Ot OR nerv '	VERTEBRAL FX REPAIR
'0359 '	'9 '	'Ot OR nerv '	SPINAL STRUCT REPAIR NEC
'036 '	'9 '	'Ot OR nerv '	SPINAL CORD ADHESIOLYSIS
'0371 '	'9 '	'Ot OR nerv '	SUBARACH-PERITON SHUNT
'0372 '	'9 '	'Ot OR nerv '	SUBARACH-URETERAL SHUNT

'0379 '	'9 '	'Ot OR nerv '	OTH SPINAL THECAL SHUNT
'0397 '	'9 '	'Ot OR nerv '	REVISE SPINE THECA SHUNT
'0398 '	'9 '	'Ot OR nerv '	REMOVE SPINE THECA SHUNT
'0399 '	'9 '	'Ot OR nerv '	SPINE CANAL STRUC OP NEC
'0401 '	'9 '	'Ot OR nerv '	ACOUSTIC NEUROTOMY
'0402 '	'9 '	'Ot OR nerv '	TRIGEMINAL NERV DIVISION
'0403 '	'9 '	'Ot OR nerv '	PERIPH NERVE DIV NEC
'0404 '	'9 '	'Ot OR nerv '	PERIPH NERVE INCIS NEC
'0405 '	'9 '	'Ot OR nerv '	GASSERIAN GANGLIONECTOMY
'0406 '	'9 '	'Ot OR nerv '	PERIPH GANGLIONECT NEC
'0407 '	'9 '	'Ot OR nerv '	PERIPH NERV EXCISION NEC
'042 '	'9 '	'Ot OR nerv '	PERIPH NERVE DESTRUCTION
'043 '	'9 '	'Ot OR nerv '	PERIPHERAL NERVE SUTURE
'0441 '	'9 '	'Ot OR nerv '	DECOMPRESS TRIGEM ROOT
'0442 '	'9 '	'Ot OR nerv '	CRAN NERV ROOT DECOM NEC
'045 '	'9 '	'Ot OR nerv '	PERIPHERAL NERVE GRAFT
'046 '	'9 '	'Ot OR nerv '	PERIPH NERVE TRANSPOSIT
'0471 '	'9 '	'Ot OR nerv '	HYPOGLOSS-FACIAL ANASTOM
'0472 '	'9 '	'Ot OR nerv '	ACCESSORY-FACIAL ANASTOM
'0473 '	'9 '	'Ot OR nerv '	ACCESS-HYPOGLOSS ANASTOM
'0474 '	'9 '	'Ot OR nerv '	PERIPH NERV ANASTOM NEC
'0475 '	'9 '	'Ot OR nerv '	POSTOP REVIS PER NERV OP
'0476 '	'9 '	'Ot OR nerv '	LATE REPAIR PER NERV INJ
'0479 '	'9 '	'Ot OR nerv '	OTHER NEUROPLASTY
'0491 '	'9 '	'Ot OR nerv '	NEURECTASIS
'0492 '	'9 '	'Ot OR nerv '	IMPLANT PERIPH STIMULAT
'0493 '	'9 '	'Ot OR nerv '	REMOVE PERIPH STIMULATOR
'0499 '	'9 '	'Ot OR nerv '	PERIPHERAL NERVE OPS NEC
'050 '	'9 '	'Ot OR nerv '	SYMPATH NERVE DIVISION
'0521 '	'9 '	'Ot OR nerv '	SPHENOPALATIN GANGLIONEC
'0522 '	'9 '	'Ot OR nerv '	CERVICAL SYMPATHECTOMY
'0523 '	'9 '	'Ot OR nerv '	LUMBAR SYMPATHECTOMY
'0524 '	'9 '	'Ot OR nerv '	PRESACRAL SYMPATHECTOMY
'0525 '	'9 '	'Ot OR nerv '	PERIART SYMPATHECT (Begin 1995)
'0529 '	'9 '	'Ot OR nerv '	OTHER SYMPATHECTOMY
'0581 '	'9 '	'Ot OR nerv '	SYMPATHETIC NERVE REPAIR
'0589 '	'9 '	'Ot OR nerv '	SYMPATHETIC NERVE OP NEC
'059 '	'9 '	'Ot OR nerv '	OTHER NERVOUS SYSTEM OPS
'1761 '	'9 '	'Ot OR nerv '	LITT lesn brain
'8053 '	'9 '	'Ot OR nerv '	REP ANULUS FIBROSUS-GRFT (Begin 2008)

'8054 '	'9 '	'Ot OR nerv '	REP ANULS FIBROS NEC/NOS (Begin 2008)
'8458 '	'9 '	'Ot OR nervy '	IMP INTRSPINE DECOMP DEV (Begin 2005) (End 2007)
'8694 '	'9 '	'Ot OR nerv '	INS/REPL SINGLE PUL GEN (Begin 2004)
'8695 '	'9 '	'Ot OR nerv '	INS/REPL DUAL PULSE GEN (Begin 2004)
'8696 '	'9 '	'Ot OR nerv '	INSERT/REPL OTH NEUROST (Begin 2004)
'8697 '	'9 '	'Ot OR nerv '	INS/REP 1 PUL GEN (Begin 2005)
'8698 '	'9 '	'Ot OR nerv '	INS/REP 2 PUL GEN (Begin 2005)
'062 '	'10 '	'Thyroidect '	UNILAT THYROID LOBECTOMY
'0631 '	'10 '	'Thyroidect '	EXCISION THYROID LESION
'0639 '	'10 '	'Thyroidect '	PART THYROIDECTOMY NEC
'064 '	'10 '	'Thyroidect '	COMPLETE THYROIDECTOMY
'0650 '	'10 '	'Thyroidect '	SUBSTERN THYROIDECT NOS
'0651 '	'10 '	'Thyroidect '	PART SUBSTERN THYROIDECT
'0652 '	'10 '	'Thyroidect '	TOT SUBSTERN THYROIDECT
'066 '	'10 '	'Thyroidect '	LINGUAL THYROID EXCISION
'0611 '	'11 '	'Dx endocr '	CLOSED THYROID GLAND BX
'0612 '	'11 '	'Dx endocr '	OPEN THYROID GLAND BX
'0613 '	'11 '	'Dx endocr '	PARATHYROID BIOPSY
'0619 '	'11 '	'Dx endocr '	THYR/PARATHY DX PROC NEC
'0700 '	'11 '	'Dx endocr '	ADRENAL EXPLORATION NOS
'0701 '	'11 '	'Dx endocr '	UNILAT ADRENAL EXPLORAT
'0702 '	'11 '	'Dx endocr '	BILAT ADRENAL EXPLORAT
'0711 '	'11 '	'Dx endocr '	CLOSED ADRENAL GLAND BX
'0712 '	'11 '	'Dx endocr '	OPEN ADRENAL GLAND BX
'0713 '	'11 '	'Dx endocr '	TRANSFRONT PITUITARY BX
'0714 '	'11 '	'Dx endocr '	TRANSPHEN PITUITARY BX
'0715 '	'11 '	'Dx endocr '	PITUITARY BIOPSY NOS
'0716 '	'11 '	'Dx endocr '	THYMUS BIOPSY
'0717 '	'11 '	'Dx endocr '	PINEAL BIOPSY
'0719 '	'11 '	'Dx endocr '	ENDOCRINE DX PROC NEC
'0751 '	'11 '	'Dx endocr '	PINEAL FIELD EXPLORATION
'0771 '	'11 '	'Dx endocr '	PITUITARY FOSSA EXPLORAT
'0791 '	'11 '	'Dx endocr '	THYMUS FIELD EXPLORATION
'0601 '	'12 '	'Ot Rx endoc '	THYROID FIELD ASPIRATION
'0602 '	'12 '	'Ot Rx endoc '	REOPEN THYROID FIELD WND
'0609 '	'12 '	'Ot Rx endoc '	INCIS THYROID FIELD NEC
'067 '	'12 '	'Ot Rx endoc '	THYROGLOSS DUCT EXCISION
'0681 '	'12 '	'Ot Rx endoc '	TOTAL PARATHYROIDECTOMY
'0689 '	'12 '	'Ot Rx endoc '	OTHER PARATHYROIDECTOMY
'0691 '	'12 '	'Ot Rx endoc '	THYROID ISTHMUS DIVISION

'0692 '	'12 '	'Ot Rx endoc '	THYROID VESSEL LIGATION
'0693 '	'12 '	'Ot Rx endoc '	THYROID SUTURE
'0694 '	'12 '	'Ot Rx endoc '	THYROID REIMPLANTATION
'0695 '	'12 '	'Ot Rx endoc '	PARATHYROID REIMPLANT
'0698 '	'12 '	'Ot Rx endoc '	OTHER THYROID OPERATIONS
'0699 '	'12 '	'Ot Rx endoc '	OTHER PARATHYROID OPS
'0721 '	'12 '	'Ot Rx endoc '	ADRENAL LESION EXCISION
'0722 '	'12 '	'Ot Rx endoc '	UNILATERAL ADRENALECTOMY
'0729 '	'12 '	'Ot Rx endoc '	PART ADRENALECTOMY NEC
'073 '	'12 '	'Ot Rx endoc '	BILATERAL ADRENALECTOMY
'0741 '	'12 '	'Ot Rx endoc '	ADRENAL INCISION
'0742 '	'12 '	'Ot Rx endoc '	ADRENAL NERVE DIVISION
'0743 '	'12 '	'Ot Rx endoc '	ADRENAL VESSEL LIGATION
'0744 '	'12 '	'Ot Rx endoc '	ADRENAL REPAIR
'0745 '	'12 '	'Ot Rx endoc '	ADRENAL REIMPLANTATION
'0749 '	'12 '	'Ot Rx endoc '	ADRENAL OPERATION NEC
'0752 '	'12 '	'Ot Rx endoc '	PINEAL GLAND INCISION
'0753 '	'12 '	'Ot Rx endoc '	PARTIAL PINEALECTOMY
'0754 '	'12 '	'Ot Rx endoc '	TOTAL PINEALECTOMY
'0759 '	'12 '	'Ot Rx endoc '	PINEAL OPERATION NEC
'0761 '	'12 '	'Ot Rx endoc '	EXC PITUIT LES-TRANSFRON
'0762 '	'12 '	'Ot Rx endoc '	EXC PITUIT LES-TRANSPHEN
'0763 '	'12 '	'Ot Rx endoc '	PART EXCIS PITUITARY NOS
'0764 '	'12 '	'Ot Rx endoc '	TOT EXC PITUIT-TRANSFRON
'0765 '	'12 '	'Ot Rx endoc '	TOT EXC PITUIT-TRANSPHEN
'0768 '	'12 '	'Ot Rx endoc '	TOTAL EXC PITUITARY NEC
'0769 '	'12 '	'Ot Rx endoc '	TOTAL EXC PITUITARY NOS
'0772 '	'12 '	'Ot Rx endoc '	PITUITARY GLAND INCISION
'0779 '	'12 '	'Ot Rx endoc '	PITUITARY OPERATION NEC
'0780 '	'12 '	'Ot Rx endoc '	THYMECTOMY NOS
'0781 '	'12 '	'Ot Rx endoc '	PART EXCISION OF THYMUS
'0782 '	'12 '	'Ot Rx endoc '	TOTAL EXCISION OF THYMUS
'0783 '	'12 '	'Ot Rx endoc '	THORAC PART EXISN THYMUS (Begin 2007)
'0784 '	'12 '	'Ot Rx endoc '	THORAC TOTAL EXC THYMUS (Begin 2007)
'0792 '	'12 '	'Ot Rx endoc '	INCISION OF THYMUS
'0793 '	'12 '	'Ot Rx endoc '	REPAIR OF THYMUS
'0794 '	'12 '	'Ot Rx endoc '	THYMUS TRANSPLANTATION
'0795 '	'12 '	'Ot Rx endoc '	THORAC INCISION THYMUS (Begin 2007)
'0798 '	'12 '	'Ot Rx endoc '	OTH THORAC OP THYMUS NOS (Begin 2007)
'0799 '	'12 '	'Ot Rx endoc '	THYMUS OPERATION NEC

'1160 '	'13 '	'Corneal tran'	CORNEAL TRANSPLANT NOS
'1161 '	'13 '	'Corneal tran'	LAM KERATPLAST W AUTGRFT
'1162 '	'13 '	'Corneal tran'	LAMELLAR KERATOPLAST NEC
'1163 '	'13 '	'Corneal tran'	PERF KERATOPL W AUTOGRFT
'1164 '	'13 '	'Corneal tran'	PERFORAT KERATOPLAST NEC
'1169 '	'13 '	'Corneal tran'	CORNEAL TRANSPLANT NEC
'1251 '	'14 '	'Glaucoma prs'	GONIOPUNCTURE
'1252 '	'14 '	'Glaucoma prs'	GONIOTOMY
'1253 '	'14 '	'Glaucoma prs'	GONIOTOMY W GONIOPUNCTUR
'1254 '	'14 '	'Glaucoma prs'	TRABECULOTOMY AB EXTERNO
'1255 '	'14 '	'Glaucoma prs'	CYCLODIALYSIS
'1259 '	'14 '	'Glaucoma prs'	FACILIT INTRAOC CIRC NEC
'1261 '	'14 '	'Glaucoma prs'	TREPHIN SCLERA W IRIDECT
'1262 '	'14 '	'Glaucoma prs'	THERMCAUT SCLER W IRIDEC
'1263 '	'14 '	'Glaucoma prs'	IRIDENCLEISIS/IRIDOTASIS
'1264 '	'14 '	'Glaucoma prs'	TRABECULECTOM AB EXTERNO
'1265 '	'14 '	'Glaucoma prs'	SCLER FISTULIZ W IRIDECT
'1266 '	'14 '	'Glaucoma prs'	POSTOP REVIS SCL FISTUL
'1269 '	'14 '	'Glaucoma prs'	SCLER FISTULIZING OP NEC
'1271 '	'14 '	'Glaucoma prs'	CYCLODIATHERMY
'1272 '	'14 '	'Glaucoma prs'	CYCLOCRYOTHERAPY
'1273 '	'14 '	'Glaucoma prs'	CYCLOPHOTOCOAGULATION
'1274 '	'14 '	'Glaucoma prs'	CIL BODY DIMINUTION NOS
'1279 '	'14 '	'Glaucoma prs'	GLAUCOMA PROCEDURE NEC
'1311 '	'15 '	'Cataract prs'	TEMP-INF INTRCAP LENS EX
'1319 '	'15 '	'Cataract prs'	INTRACAPSUL LENS EXT NEC
'132 '	'15 '	'Cataract prs'	LINEAR EXTRACAP LENS EXT
'133 '	'15 '	'Cataract prs'	SIMPL ASPIR LENS EXTRACT
'1341 '	'15 '	'Cataract prs'	CATARAC PHACOEMULS/ASPIR
'1342 '	'15 '	'Cataract prs'	POST CATARAC FRAG/ASPIR
'1343 '	'15 '	'Cataract prs'	CATARACT FRAG/ASPIR NEC
'1351 '	'15 '	'Cataract prs'	TEMP-INF XTRACAP LENS EX
'1359 '	'15 '	'Cataract prs'	EXTRACAP LENS EXTRAC NEC
'1361 '	'15 '	'Cataract prs'	DISC PRIME MEM CATARACT (Begin 1980, End 1991)
'1362 '	'15 '	'Cataract prs'	EXC PRIME MEM CATARACT (Begin 1980, End 1991)
'1363 '	'15 '	'Cataract prs'	MECH FRAG MEM CATARACT (Begin 1980, End 1991)
'1364 '	'15 '	'Cataract prs'	AFTER-CATAR DISCISSION
'1365 '	'15 '	'Cataract prs'	AFTER-CATARACT EXCISION
'1366 '	'15 '	'Cataract prs'	AFTER CATAR FRAGMNTATION
'1369 '	'15 '	'Cataract prs'	CATARACT EXTRACTION NEC

'1370 '	'15 '	'Cataract prs'	INSERT PSEUDOPHAKOS NOS
'1371 '	'15 '	'Cataract prs'	INSERT LENS AT CATAR EXT
'1372 '	'15 '	'Cataract prs'	SECONDARY INSERT LENS
'138 '	'15 '	'Cataract prs'	IMPLANTED LENS REMOVAL
'139 '	'15 '	'Cataract prs'	OTHER OPERATIONS ON LENS
'1390 '	'15 '	'Cataract prs'	OPERATION ON LENS NEC (Begin 2006)
'1391 '	'15 '	'Cataract prs'	IMPL INTRAOC TELESC PROS (Begin 2006)
'1431 '	'16 '	'Rpr retina '	RETINAL TEAR DIATHERMY
'1432 '	'16 '	'Rpr retina '	RETINAL TEAR CRYOTHERAPY
'1433 '	'16 '	'Rpr retina '	RETINAL TEAR XENON COAG
'1434 '	'16 '	'Rpr retina '	RETINAL TEAR LASER COAG
'1435 '	'16 '	'Rpr retina '	RETINA TEAR PHOTOCOA NOS
'1439 '	'16 '	'Rpr retina '	RETINAL TEAR REPAIR NEC
'1441 '	'16 '	'Rpr retina '	SCLERAL BUCKLE W IMPLANT
'1449 '	'16 '	'Rpr retina '	SCLERAL BUCKLING NEC
'1451 '	'16 '	'Rpr retina '	DETACH RETINA-DIATHERMY
'1452 '	'16 '	'Rpr retina '	DETACH RETINA-CRYOTHERAP
'1453 '	'16 '	'Rpr retina '	DETACH RETINA XENON COAG
'1454 '	'16 '	'Rpr retina '	DETACH RETINA LASER COAG
'1455 '	'16 '	'Rpr retina '	DETACH RET PHOTOCOAG NOS
'1459 '	'16 '	'Rpr retina '	REPAIR RETINA DETACH NEC
'1421 '	'17 '	'Retin les pr'	CHORIORET LES DIATHERMY
'1422 '	'17 '	'Retin les pr'	CHORIORETIN LES CRYOTHER
'1423 '	'17 '	'Retin les pr'	CHORIORET LES XENON COAG
'1424 '	'17 '	'Retin les pr'	CHORIORET LES LASER COAG
'1425 '	'17 '	'Retin les pr'	CHORIORET LES P/COAG NOS
'1426 '	'17 '	'Retin les pr'	CHORIORET LES RADIOTHER
'1427 '	'17 '	'Retin les pr'	CHORIORET LES RAD IMPLAN
'1429 '	'17 '	'Retin les pr'	CHORIORET LES DESTR NEC
'0811 '	'18 '	'Dx eye '	EYELID BIOPSY
'0819 '	'18 '	'Dx eye '	EYELID DX PROCEDURE NEC
'0911 '	'18 '	'Dx eye '	LACRIMAL GLAND BIOPSY
'0912 '	'18 '	'Dx eye '	LACRIMAL SAC BIOPSY
'0919 '	'18 '	'Dx eye '	LACRIMAL SYS DX PROC NEC
'1021 '	'18 '	'Dx eye '	CONJUNCTIVAL BIOPSY
'1029 '	'18 '	'Dx eye '	CONJUNCTIVA DX PROC NEC
'1121 '	'18 '	'Dx eye '	CORNEAL SCRAPE FOR SMEAR
'1122 '	'18 '	'Dx eye '	CORNEAL BIOPSY
'1129 '	'18 '	'Dx eye '	CORNEAL DX PROC NEC
'1221 '	'18 '	'Dx eye '	DX ASPIRAT-ANT CHAMBER

'1222 '	'18 '	'Dx eye '	IRIS BIOPSY
'1229 '	'18 '	'Dx eye '	ANT SEGMENT DX PROC NEC
'1411 '	'18 '	'Dx eye '	DIAGNOST VITREOUS ASPIR
'1419 '	'18 '	'Dx eye '	DX PROC POST SEG NEC
'1501 '	'18 '	'Dx eye '	EXTRAOC MUSC-TEND BIOPSY
'1509 '	'18 '	'Dx eye '	EXTRAOC MUSC DX PROC NEC
'1621 '	'18 '	'Dx eye '	OPHTHALMOSCOPY
'1622 '	'18 '	'Dx eye '	DIAGNOSTIC ASP OF ORBIT
'1623 '	'18 '	'Dx eye '	EYEBALL & ORBIT BIOPSY
'1629 '	'18 '	'Dx eye '	EYEBAL/ORBIT DX PROC NEC
'0801 '	'19 '	'Ot Rx eye '	INCISION OF LID MARGIN
'0802 '	'19 '	'Ot Rx eye '	BLEPHARORRHAPHY SEVERING
'0809 '	'19 '	'Ot Rx eye '	OTHER EYELID INCISION
'0820 '	'19 '	'Ot Rx eye '	REMOVE EYELID LESION NOS
'0821 '	'19 '	'Ot Rx eye '	CHALAZION EXCISION
'0822 '	'19 '	'Ot Rx eye '	EXCISE MINOR LES LID NEC
'0823 '	'19 '	'Ot Rx eye '	EXC MAJ LES LID PRT-THIC
'0824 '	'19 '	'Ot Rx eye '	EXC MAJ LES LID FUL-THIC
'0825 '	'19 '	'Ot Rx eye '	DESTRUCTION LID LESION
'0831 '	'19 '	'Ot Rx eye '	PTOSIS REP-FRONT MUS SUT
'0832 '	'19 '	'Ot Rx eye '	PTOSIS REP-FRON MUS SLNG
'0833 '	'19 '	'Ot Rx eye '	PTOSIS REP-LEVAT MUS ADV
'0834 '	'19 '	'Ot Rx eye '	PTOSIS REP-LEVAT MUS NEC
'0835 '	'19 '	'Ot Rx eye '	PTOS REP-TARSAL TECHNIQ
'0836 '	'19 '	'Ot Rx eye '	BLEPHAROPTOS REPAIR NEC
'0837 '	'19 '	'Ot Rx eye '	REDUC OVERCORRECT PTOSIS
'0838 '	'19 '	'Ot Rx eye '	CORRECT LID RETRACTION
'0841 '	'19 '	'Ot Rx eye '	THERMOCAUT/ENTROPION REP
'0842 '	'19 '	'Ot Rx eye '	SUTURE ENTROPION REPAIR
'0843 '	'19 '	'Ot Rx eye '	WEDG RESEC ENTROPION REP
'0844 '	'19 '	'Ot Rx eye '	LID RECONS ENTROPION REP
'0849 '	'19 '	'Ot Rx eye '	ENTROPION/ECTROP REP NEC
'0851 '	'19 '	'Ot Rx eye '	CANTHOTOMY
'0852 '	'19 '	'Ot Rx eye '	BLEPHARORRHAPHY
'0859 '	'19 '	'Ot Rx eye '	ADJUST LID POSITION NEC
'0861 '	'19 '	'Ot Rx eye '	LID RECONST W SKIN GRAFT
'0862 '	'19 '	'Ot Rx eye '	LID RECONST W MUC GRAFT
'0863 '	'19 '	'Ot Rx eye '	LID RECONST W HAIR GRAFT
'0864 '	'19 '	'Ot Rx eye '	LID RECON-TARSOCONJ FLAP
'0869 '	'19 '	'Ot Rx eye '	LID RECONSTR W GRAFT NEC

'0870 '	'19 '	'Ot Rx eye '	LID RECONSTRUCTION NOS
'0871 '	'19 '	'Ot Rx eye '	LID MARG RECON-PART THIC
'0872 '	'19 '	'Ot Rx eye '	LID RECONS-PART THIC NEC
'0873 '	'19 '	'Ot Rx eye '	LID MARG RECONS FUL THIC
'0874 '	'19 '	'Ot Rx eye '	LID RECONST-FUL THIC NEC
'0881 '	'19 '	'Ot Rx eye '	LINEAR REP LID LACER
'0882 '	'19 '	'Ot Rx eye '	LID MARG LAC RX-PART TH
'0883 '	'19 '	'Ot Rx eye '	LID LACER RX-PRT TH NEC
'0884 '	'19 '	'Ot Rx eye '	LID MARG LAC RX-FUL THIC
'0885 '	'19 '	'Ot Rx eye '	LID LAC RX-FUL THIC NEC
'0886 '	'19 '	'Ot Rx eye '	LOWER LID RHYTIDECTOMY
'0887 '	'19 '	'Ot Rx eye '	UPPER LID RHYTIDECTOMY
'0889 '	'19 '	'Ot Rx eye '	EYELID REPAIR NEC
'0891 '	'19 '	'Ot Rx eye '	ELECTROSURG LID EPILAT
'0892 '	'19 '	'Ot Rx eye '	CRYOSURG LID EPILATION
'0893 '	'19 '	'Ot Rx eye '	EYELID EPILATION NEC
'0899 '	'19 '	'Ot Rx eye '	EYELID OPERATION NEC
'090 '	'19 '	'Ot Rx eye '	LACRIMAL GLAND INCISION
'0920 '	'19 '	'Ot Rx eye '	EXC LACRIMAL GLAND NOS
'0921 '	'19 '	'Ot Rx eye '	EXCIS LES LACRIMAL GLAND
'0922 '	'19 '	'Ot Rx eye '	PART DACRYOADENECT NEC
'0923 '	'19 '	'Ot Rx eye '	TOTAL DACRYOADENECTOMY
'093 '	'19 '	'Ot Rx eye '	OTHER LACRIMAL GLAND OPS
'0941 '	'19 '	'Ot Rx eye '	LACRIMAL PUNCTUM PROBE
'0942 '	'19 '	'Ot Rx eye '	LAC CANALICULI PROBE
'0943 '	'19 '	'Ot Rx eye '	NASOLACRIMAL DUCT PROBE
'0944 '	'19 '	'Ot Rx eye '	NASOLAC DUCT INTUBAT
'0949 '	'19 '	'Ot Rx eye '	LAC PASSAGE MANIP NEC
'0951 '	'19 '	'Ot Rx eye '	LAC PUNCTUM INCISION
'0952 '	'19 '	'Ot Rx eye '	LAC CANALICULI INCISION
'0953 '	'19 '	'Ot Rx eye '	LACRIMAL SAC INCISION
'0959 '	'19 '	'Ot Rx eye '	LACRIM PASSAGE INCIS NEC
'096 '	'19 '	'Ot Rx eye '	LACRIM SAC/PASSAGE EXCIS
'0971 '	'19 '	'Ot Rx eye '	CORRECT EVERTED PUNCTUM
'0972 '	'19 '	'Ot Rx eye '	PUNCTUM REPAIR NEC
'0973 '	'19 '	'Ot Rx eye '	CANALICULUS REPAIR
'0981 '	'19 '	'Ot Rx eye '	DACRYOCYSTORHINOSTOMY
'0982 '	'19 '	'Ot Rx eye '	CONJUNCTIVOCYSTORHINOST
'0983 '	'19 '	'Ot Rx eye '	CONJUNCTIVORHINOS W TUBE
'0991 '	'19 '	'Ot Rx eye '	LAC PUNCTUM OBLITERATION

'0999 '	'19 '	'Ot Rx eye '	LACRIMAL SYSTEM OP NEC
'100 '	'19 '	'Ot Rx eye '	INCISE/REMOV CONJUNCT FB
'101 '	'19 '	'Ot Rx eye '	CONJUNCTIVA INCISION NEC
'1031 '	'19 '	'Ot Rx eye '	EXCISE CONJUNCTIV LESION
'1032 '	'19 '	'Ot Rx eye '	DESTRUCT CONJUNC LES NEC
'1033 '	'19 '	'Ot Rx eye '	OTH CONJUNC DESTRUC PROC
'1041 '	'19 '	'Ot Rx eye '	SYMBLEPH REP W FREE GRFT
'1042 '	'19 '	'Ot Rx eye '	GRAFT CONJUNC CUL-DE-SAC
'1043 '	'19 '	'Ot Rx eye '	CONJUN CUL-DE-SAC RX NEC
'1044 '	'19 '	'Ot Rx eye '	CONJUNC FREE GRAFT NEC
'1049 '	'19 '	'Ot Rx eye '	CONJUNCTIVOPLASTY NEC
'105 '	'19 '	'Ot Rx eye '	CONJUNC/LID ADHESIOLYSIS
'106 '	'19 '	'Ot Rx eye '	REPAIR CONJUNCT LACERAT
'1091 '	'19 '	'Ot Rx eye '	SUBCONJUNCTIVAL INJECT
'1099 '	'19 '	'Ot Rx eye '	CONJUNCTIVAL OP NEC
'110 '	'19 '	'Ot Rx eye '	MAGNET REMOVAL CORNEA FB
'111 '	'19 '	'Ot Rx eye '	CORNEAL INCISION
'1131 '	'19 '	'Ot Rx eye '	PTERYGIUM TRANSPOSITION
'1132 '	'19 '	'Ot Rx eye '	PTERYG EXC W CORNEA GRFT
'1139 '	'19 '	'Ot Rx eye '	PTERYGIUM EXCISION NEC
'1141 '	'19 '	'Ot Rx eye '	MECH REMOV CORNEA EPITH
'1142 '	'19 '	'Ot Rx eye '	THERMOCAUT CORNEA LESION
'1143 '	'19 '	'Ot Rx eye '	CRYOTHERAP CORNEA LESION
'1149 '	'19 '	'Ot Rx eye '	DESTRUCT CORNEA LES NEC
'1151 '	'19 '	'Ot Rx eye '	SUTURE CORNEA LACERATION
'1152 '	'19 '	'Ot Rx eye '	REP CORNEA POSTOP DEHISC
'1153 '	'19 '	'Ot Rx eye '	RX CORNEA LAC W CONJ FLP
'1159 '	'19 '	'Ot Rx eye '	CORNEAL REPAIR NEC
'1171 '	'19 '	'Ot Rx eye '	KERATOMELEUSIS
'1172 '	'19 '	'Ot Rx eye '	KERATOPHAKIA
'1173 '	'19 '	'Ot Rx eye '	KERATOPROSTHESIS
'1174 '	'19 '	'Ot Rx eye '	THERMOKERATOPLASTY
'1175 '	'19 '	'Ot Rx eye '	RADIAL KERATOTOMY (Begin 1989)
'1176 '	'19 '	'Ot Rx eye '	EPIKERATOPHAKIA (Begin 1989)
'1179 '	'19 '	'Ot Rx eye '	CORNEA RECONSTRUCT NEC
'1191 '	'19 '	'Ot Rx eye '	CORNEAL TATTOOING
'1192 '	'19 '	'Ot Rx eye '	REMOVE CORNEAL IMPLANT
'1199 '	'19 '	'Ot Rx eye '	CORNEAL OPERATION NEC
'9651 '	'19 '	'Ot Rx eye '	IRRIGATION OF EYE
'9731 '	'19 '	'Ot Rx eye '	REMOVE EYE PROSTHESIS

'1200 '	'20 '	'Ot intraocul'	REMOV ANT SEGMNT FB NOS
'1201 '	'20 '	'Ot intraocul'	MAGNET REMOV ANT SEG FB
'1202 '	'20 '	'Ot intraocul'	NONMAG REMOV ANT SEG FB
'1211 '	'20 '	'Ot intraocul'	IRIDOTOMY W TRANSFIXION
'1212 '	'20 '	'Ot intraocul'	IRIDOTOMY NEC
'1213 '	'20 '	'Ot intraocul'	PROLAPSED IRIS EXCISION
'1214 '	'20 '	'Ot intraocul'	IRIDECTOMY NEC
'1231 '	'20 '	'Ot intraocul'	GONIOSYNECHIAE LYSIS
'1232 '	'20 '	'Ot intraocul'	ANT SYNECHIA LYSIS NEC
'1233 '	'20 '	'Ot intraocul'	POST SYNECHIAE LYSIS
'1234 '	'20 '	'Ot intraocul'	CORNEOVITREAL ADHESIOLYS
'1235 '	'20 '	'Ot intraocul'	COREOPLASTY
'1239 '	'20 '	'Ot intraocul'	IRIDOPLASTY NEC
'1240 '	'20 '	'Ot intraocul'	REMOV ANT SEGMNT LES NOS
'1241 '	'20 '	'Ot intraocul'	NONEXC DESTRUC IRIS LES
'1242 '	'20 '	'Ot intraocul'	EXCISION OF IRIS LESION
'1243 '	'20 '	'Ot intraocul'	NONEXC DESTR CIL BOD LES
'1244 '	'20 '	'Ot intraocul'	EXCISE CILIARY BODY LES
'1281 '	'20 '	'Ot intraocul'	SUTURE SCLERAL LACER
'1282 '	'20 '	'Ot intraocul'	SCLERAL FISTULA REPAIR
'1283 '	'20 '	'Ot intraocul'	REVIS ANT SEG OP WND NEC
'1284 '	'20 '	'Ot intraocul'	DESTRUCT SCLERAL LESION
'1285 '	'20 '	'Ot intraocul'	REPAIR STAPHYLOM W GRAFT
'1286 '	'20 '	'Ot intraocul'	REP SCLER STAPHYLOMA NEC
'1287 '	'20 '	'Ot intraocul'	GRAFT REINFORCE SCLERA
'1288 '	'20 '	'Ot intraocul'	SCLERA REINFORCEMENT NEC
'1289 '	'20 '	'Ot intraocul'	SCLERAL OPERATION NEC
'1291 '	'20 '	'Ot intraocul'	THERAPEUT EVAC ANT CHAMB
'1292 '	'20 '	'Ot intraocul'	ANTERIOR CHAMBER INJECT
'1293 '	'20 '	'Ot intraocul'	REMOV EPITHEL DOWNGROWTH
'1297 '	'20 '	'Ot intraocul'	IRIS OPERATION NEC
'1298 '	'20 '	'Ot intraocul'	CILIARY BODY OP NEC
'1299 '	'20 '	'Ot intraocul'	ANTERIOR CHAMBER OP NEC
'1300 '	'20 '	'Ot intraocul'	REMOVE FB LENS NOS
'1301 '	'20 '	'Ot intraocul'	MAGNET REMOVE FB LENS
'1302 '	'20 '	'Ot intraocul'	NONMAGNET REMOVE FB LENS
'1400 '	'20 '	'Ot intraocul'	REMOV POST SEGMNT FB NOS
'1401 '	'20 '	'Ot intraocul'	MAGNET REMOV POST SEG FB
'1402 '	'20 '	'Ot intraocul'	NONMAG REMOV POST SEG FB
'146 '	'20 '	'Ot intraocul'	REMOV PROS MAT POST SEG

'1471 '	'20 '	'Ot intraocul'	ANTERIOR REMOV VITREOUS
'1472 '	'20 '	'Ot intraocul'	VITREOUS REMOVAL NEC
'1473 '	'20 '	'Ot intraocul'	ANTERIOR MECHAN VITRECT
'1474 '	'20 '	'Ot intraocul'	MECH VITRECTOMY NEC
'1475 '	'20 '	'Ot intraocul'	VITREOUS SUBSTITUT INJEC
'1479 '	'20 '	'Ot intraocul'	VITREOUS OPERATION NEC
'149 '	'20 '	'Ot intraocul'	OTHER POST SEGMENT OPS
'1511 '	'21 '	'Ot extraocul'	ONE EXTRAOC MUS RECESS
'1512 '	'21 '	'Ot extraocul'	1 EXTRAOC MUSCL ADVANCE
'1513 '	'21 '	'Ot extraocul'	1 EXTRAOC MUSCL RESECT
'1519 '	'21 '	'Ot extraocul'	XTRAOC MUS OP/DETACH NEC
'1521 '	'21 '	'Ot extraocul'	LENGTHEN 1 EXTRAOC MUSC
'1522 '	'21 '	'Ot extraocul'	SHORTEN 1 EXTRAOC MUSC
'1529 '	'21 '	'Ot extraocul'	OP ON 1 EXTRAOC MUSC NEC
'153 '	'21 '	'Ot extraocul'	TEMP DETACH >1 XTROC MUS
'154 '	'21 '	'Ot extraocul'	OTH OP ON >L EXTRAOC MUS
'155 '	'21 '	'Ot extraocul'	EXTRAOCUL MUS TRANSPOSIT
'156 '	'21 '	'Ot extraocul'	REVIS EXTRAOC MUSC SURG
'157 '	'21 '	'Ot extraocul'	EXTRAOC MUSC INJ REPAIR
'159 '	'21 '	'Ot extraocul'	OTH EXTRAOC MUS-TEND OP
'1601 '	'21 '	'Ot extraocul'	ORBITOTOMY W BONE FLAP
'1602 '	'21 '	'Ot extraocul'	ORBITOTOMY W IMPLANT
'1609 '	'21 '	'Ot extraocul'	ORBITOTOMY NEC
'161 '	'21 '	'Ot extraocul'	REMOVE PENETRAT FB EYE
'1631 '	'21 '	'Ot extraocul'	EYE EVISC W SYNCH IMPLAN
'1639 '	'21 '	'Ot extraocul'	EYEBALL EVISCERATION NEC
'1641 '	'21 '	'Ot extraocul'	EYE ENUC/IMPLAN/MUSC ATT
'1642 '	'21 '	'Ot extraocul'	EYE ENUC W IMPLANT NEC
'1649 '	'21 '	'Ot extraocul'	EYEBALL ENUCLEATION NEC
'1651 '	'21 '	'Ot extraocul'	RADICAL ORBITOMAXILLECT
'1652 '	'21 '	'Ot extraocul'	ORBIT EXENT W BONE REMOV
'1659 '	'21 '	'Ot extraocul'	ORBITAL EXENTERATION NEC
'1661 '	'21 '	'Ot extraocul'	2NDRY OCULAR IMP INSERT
'1662 '	'21 '	'Ot extraocul'	REVIS/REINSERT OCUL IMP
'1663 '	'21 '	'Ot extraocul'	REVIS ENUC SOCKET W GRFT
'1664 '	'21 '	'Ot extraocul'	ENUC SOCKET REVIS NEC
'1665 '	'21 '	'Ot extraocul'	2NDRY EXENT CAVITY GRAFT
'1666 '	'21 '	'Ot extraocul'	REVIS EXENTER CAVITY NEC
'1669 '	'21 '	'Ot extraocul'	2ND OP POST EYE REM NEC
'1671 '	'21 '	'Ot extraocul'	REMOVE OCULAR IMPLANT

'1672 '	'21 '	'Ot extraocul'	REMOVE ORBITAL IMPLANT
'1681 '	'21 '	'Ot extraocul'	REPAIR OF ORBITAL WOUND
'1682 '	'21 '	'Ot extraocul'	REPAIR EYEBALL RUPTURE
'1689 '	'21 '	'Ot extraocul'	EYE/ORBIT INJ REPAIR NEC
'1691 '	'21 '	'Ot extraocul'	RETROBULBAR INJECTION
'1692 '	'21 '	'Ot extraocul'	EXCISION ORBITAL LESION
'1693 '	'21 '	'Ot extraocul'	EXCISION EYE LESION NOS
'1698 '	'21 '	'Ot extraocul'	OPERATION ON ORBIT NEC
'1699 '	'21 '	'Ot extraocul'	OPERATION ON EYEBALL NEC
'194 '	'22 '	'Tympanoplas '	MYRINGOPLASTY
'1952 '	'22 '	'Tympanoplas '	TYPE 2 TYMPANOPLASTY
'1953 '	'22 '	'Tympanoplas '	TYPE 3 TYMPANOPLASTY
'1954 '	'22 '	'Tympanoplas '	TYPE 4 TYMPANOPLASTY
'1955 '	'22 '	'Tympanoplas '	TYPE 5 TYMPANOPLASTY
'196 '	'22 '	'Tympanoplas '	TYMPANOPLASTY REVISION
'2001 '	'23 '	'Myringotomy '	MYRINGOTOMY W INTUBATION
'2009 '	'23 '	'Myringotomy '	MYRINGOTOMY NEC
'2041 '	'24 '	'Mastoidectom'	SIMPLE MASTOIDECTOMY
'2042 '	'24 '	'Mastoidectom'	RADICAL MASTOIDECTOMY
'2049 '	'24 '	'Mastoidectom'	MASTOIDECTOMY NEC
'1811 '	'25 '	'Dx procs ear'	OTOSCOPY
'1812 '	'25 '	'Dx procs ear'	EXTERNAL EAR BIOPSY
'1819 '	'25 '	'Dx procs ear'	EXT EAR DIAGNOS PROC NEC
'2031 '	'25 '	'Dx procs ear'	ELECTROCOCHLEOGRAPHY
'2032 '	'25 '	'Dx procs ear'	MID & INNER EAR BIOPSY
'2039 '	'25 '	'Dx procs ear'	MID/IN EAR DX PROC NEC
'1801 '	'26 '	'Ot Rx ear pr'	PIERCING OF EAR LOBE
'1802 '	'26 '	'Ot Rx ear pr'	EXT AUDITORY CANAL INCIS
'1809 '	'26 '	'Ot Rx ear pr'	EXTERNAL EAR INCIS NEC
'1821 '	'26 '	'Ot Rx ear pr'	PREAURICULAR SINUS EXCIS
'1829 '	'26 '	'Ot Rx ear pr'	DESTRUCT EXT EAR LES NEC
'1831 '	'26 '	'Ot Rx ear pr'	RAD EXCIS EXT EAR LES
'1839 '	'26 '	'Ot Rx ear pr'	EXCIS EXTERNAL EAR NEC
'184 '	'26 '	'Ot Rx ear pr'	SUTURE EXT EAR LAC
'185 '	'26 '	'Ot Rx ear pr'	CORRECTION PROMINENT EAR
'186 '	'26 '	'Ot Rx ear pr'	EXT AUDIT CANAL RECONSTR
'1871 '	'26 '	'Ot Rx ear pr'	CONSTRUCTION EAR AURICLE
'1872 '	'26 '	'Ot Rx ear pr'	REATTACH AMPUTATED EAR
'1879 '	'26 '	'Ot Rx ear pr'	PLASTIC REP EXT EAR NEC
'189 '	'26 '	'Ot Rx ear pr'	OTHER EXT EAR OPERATIONS

'190 '	'26 '	'Ot Rx ear pr'	STAPES MOBILIZATION
'1911 '	'26 '	'Ot Rx ear pr'	STAPEDECT W REPLAC INCUS
'1919 '	'26 '	'Ot Rx ear pr'	STAPEDECTOMY NEC
'1921 '	'26 '	'Ot Rx ear pr'	REV STAPDEC W INCUS REPL
'1929 '	'26 '	'Ot Rx ear pr'	STAPEDECTOMY REVIS NEC
'193 '	'26 '	'Ot Rx ear pr'	OSSICULAR CHAIN OP NEC
'199 '	'26 '	'Ot Rx ear pr'	MIDDLE EAR REPAIR NEC
'201 '	'26 '	'Ot Rx ear pr'	TYMPANOSTOMY TUBE REMOVE
'2021 '	'26 '	'Ot Rx ear pr'	MASTOID INCISION
'2022 '	'26 '	'Ot Rx ear pr'	PETRUS PYRAM AIR CEL INC
'2023 '	'26 '	'Ot Rx ear pr'	MIDDLE EAR INCISION
'2051 '	'26 '	'Ot Rx ear pr'	EXCISE MIDDLE EAR LESION
'2059 '	'26 '	'Ot Rx ear pr'	MIDDLE EAR EXCISION NEC
'2061 '	'26 '	'Ot Rx ear pr'	INNER EAR FENESTRATION
'2062 '	'26 '	'Ot Rx ear pr'	REVIS INNER EAR FENESTRA
'2071 '	'26 '	'Ot Rx ear pr'	ENDOLYMPHATIC SHUNT
'2072 '	'26 '	'Ot Rx ear pr'	INNER EAR INJECTION
'2079 '	'26 '	'Ot Rx ear pr'	INC/EXC/DESTR IN EAR NEC
'208 '	'26 '	'Ot Rx ear pr'	EUSTACHIAN TUBE OPS
'2091 '	'26 '	'Ot Rx ear pr'	TYMPANOSYMPATHECTOMY
'2092 '	'26 '	'Ot Rx ear pr'	MASTOIDECTOMY REVISION
'2093 '	'26 '	'Ot Rx ear pr'	REPAIR OVAL/ROUND WINDOW
'2094 '	'26 '	'Ot Rx ear pr'	TYMPANIC INJECTION
'2095 '	'26 '	'Ot Rx ear pr'	ELECMAG HEAR DEV IMPLANT
'2096 '	'26 '	'Ot Rx ear pr'	IMPLT COCHLEAR PROST NOS (Begin 1986)
'2097 '	'26 '	'Ot Rx ear pr'	IMP/REP SCHAN COCH PROS (Begin 1986)
'2098 '	'26 '	'Ot Rx ear pr'	IMP/REP MCHAN COCHL PROS (Begin 1986)
'2099 '	'26 '	'Ot Rx ear pr'	MID-INNER EAR OPS NEC
'9611 '	'26 '	'Ot Rx ear pr'	PACK EXT AUDITORY CANAL
'9652 '	'26 '	'Ot Rx ear pr'	IRRIGATION OF EAR
'2100 '	'27 '	'Ctrl epistax'	CONTROL OF EPISTAXIS NOS
'2101 '	'27 '	'Ctrl epistax'	ANT NASAL PACK FOR EPIST
'2102 '	'27 '	'Ctrl epistax'	POST NASAL PAC FOR EPIST
'2103 '	'27 '	'Ctrl epistax'	CAUTERY TO STOP EPISTAX
'2104 '	'27 '	'Ctrl epistax'	ETHMOID ART LIGAT-EPIST
'2105 '	'27 '	'Ctrl epistax'	MAX ART LIG FOR EPISTAX
'2106 '	'27 '	'Ctrl epistax'	EXT CAROT ART LIG-EPIST
'2107 '	'27 '	'Ctrl epistax'	NASAL SEPT GRFT-EPISTAX
'2109 '	'27 '	'Ctrl epistax'	EPISTAXIS CONTROL NEC
'215 '	'28 '	'Plst pr nose'	SUBMUC NASAL SEPT RESECT

'2181 '	'28 '	'Plst pr nose'	NASAL LACERATION SUTURE
'2182 '	'28 '	'Plst pr nose'	NASAL FISTULA CLOSURE
'2183 '	'28 '	'Plst pr nose'	TOT NASAL RECONSTRUCTION
'2184 '	'28 '	'Plst pr nose'	REVISION RHINOPLASTY
'2185 '	'28 '	'Plst pr nose'	AUGMENTATION RHINOPLASTY
'2186 '	'28 '	'Plst pr nose'	LIMITED RHINOPLASTY
'2187 '	'28 '	'Plst pr nose'	RHINOPLASTY NEC
'2188 '	'28 '	'Plst pr nose'	SEPTOPLASTY NEC
'2189 '	'28 '	'Plst pr nose'	NASAL REPAIR NEC
'2301 '	'29 '	'Dental procs'	DECIDUOUS TOOTH EXTRACT
'2309 '	'29 '	'Dental procs'	TOOTH EXTRACTION NEC
'2311 '	'29 '	'Dental procs'	RESIDUAL ROOT REMOVAL
'2319 '	'29 '	'Dental procs'	SURG TOOTH EXTRACT NEC
'232 '	'29 '	'Dental procs'	TOOTH RESTOR BY FILLING
'233 '	'29 '	'Dental procs'	TOOTH RESTORAT BY INLAY
'2341 '	'29 '	'Dental procs'	CROWN APPLICATION
'2342 '	'29 '	'Dental procs'	FIXED BRIDGE INSERTION
'2343 '	'29 '	'Dental procs'	INSERT REMOVABLE BRIDGE
'2349 '	'29 '	'Dental procs'	DENTAL RESTORATION NEC
'235 '	'29 '	'Dental procs'	TOOTH IMPLANTATION
'236 '	'29 '	'Dental procs'	PROSTHET DENTAL IMPLANT
'2370 '	'29 '	'Dental procs'	ROOT CANAL NOS
'2371 '	'29 '	'Dental procs'	ROOT CANAL W IRRIGATION
'2372 '	'29 '	'Dental procs'	ROOT CANAL W APICOECTOMY
'2373 '	'29 '	'Dental procs'	APICOECTOMY
'244 '	'29 '	'Dental procs'	EXC OF DENTAL LES OF JAW
'245 '	'29 '	'Dental procs'	ALVEOLOPLASTY
'246 '	'29 '	'Dental procs'	EXPOSURE OF TOOTH
'247 '	'29 '	'Dental procs'	ORTHODON APPLIANC APPLIC
'248 '	'29 '	'Dental procs'	OTHER ORTHODONTIC OPERAT
'2491 '	'29 '	'Dental procs'	EXTEN BUCCOLABIAL/SULCUS
'2499 '	'29 '	'Dental procs'	DENTAL OPERATION NEC
'9654 '	'29 '	'Dental procs'	DENTAL SCALING & DEBRIDE
'9722 '	'29 '	'Dental procs'	REPLACE DENTAL PACKING
'9733 '	'29 '	'Dental procs'	REMOVE DENTAL WIRING
'9734 '	'29 '	'Dental procs'	REMOVE DENTAL PACKING
'9735 '	'29 '	'Dental procs'	REMOVE DENTAL PROSTHESIS
'9997 '	'29 '	'Dental procs'	DENTURE FITTING
'282 '	'30 '	'Tonsillect '	TONSILLECTOMY
'283 '	'30 '	'Tonsillect '	TONSILLECTOMY/ADENOIDEC

'286 '	'30 '	'Tonsillect '	ADENOIDECTOMY
'287 '	'30 '	'Tonsillect '	HEMORR CONTRL POST T & A
'2121 '	'31 '	'Dx nose mout'	RHINOSCOPY
'2122 '	'31 '	'Dx nose mout'	NASAL BIOPSY
'2129 '	'31 '	'Dx nose mout'	NASAL DX PROC NEC
'2211 '	'31 '	'Dx nose mout'	(CLOSED) NASAL SINUS BX (Begin 1988)
'2212 '	'31 '	'Dx nose mout'	OPEN BIOPSY NASAL SINUS (Begin 1988)
'2219 '	'31 '	'Dx nose mout'	NASAL SINUS DX PROC NEC
'2411 '	'31 '	'Dx nose mout'	GUM BIOPSY
'2412 '	'31 '	'Dx nose mout'	ALVEOLUS BIOPSY
'2419 '	'31 '	'Dx nose mout'	TOOTH & GUM DX PROC NEC
'2501 '	'31 '	'Dx nose mout'	(CLOSED) BIOPSY OF TONGUE (Begin 1988)
'2502 '	'31 '	'Dx nose mout'	(OPEN)OTH BIOPSY OF TONGUE(Begin 1988)
'2509 '	'31 '	'Dx nose mout'	TONGUE DX PROCEDURE NEC
'2611 '	'31 '	'Dx nose mout'	(CLOS)BX SALIV GLAND/DUCT(Begin 1988)
'2612 '	'31 '	'Dx nose mout'	OPEN BX SALIV GLAND/DUCT (Begin 1988)
'2619 '	'31 '	'Dx nose mout'	SALIV GLND DX PROC NEC
'2721 '	'31 '	'Dx nose mout'	BONY PALATE BIOPSY
'2722 '	'31 '	'Dx nose mout'	UVULA & SOFT PALATE BX
'2723 '	'31 '	'Dx nose mout'	LIP BIOPSY
'2724 '	'31 '	'Dx nose mout'	MOUTH BIOPSY NOS
'2729 '	'31 '	'Dx nose mout'	ORAL CAVITY DX PROC NEC
'2811 '	'31 '	'Dx nose mout'	TONSIL & ADENOID BIOPSY
'2819 '	'31 '	'Dx nose mout'	TONSIL & ADENOID DX OP NEC
'2911 '	'31 '	'Dx nose mout'	PHARYNGOSCOPY
'2912 '	'31 '	'Dx nose mout'	PHARYNGEAL BIOPSY
'2919 '	'31 '	'Dx nose mout'	PHARYNGEAL DX PROC NEC
'211 '	'32 '	'nOR nose mou'	INCISION OF NOSE
'2130 '	'32 '	'nOR nose mou'	NASAL LESION EXCIS NOS
'2131 '	'32 '	'nOR nose mou'	INTRANAS LES DESTRUCTION
'2132 '	'32 '	'nOR nose mou'	NASAL LES DESTRUCT NEC
'2171 '	'32 '	'nOR nose mou'	CLOS REDUCTION NASAL FX
'2191 '	'32 '	'nOR nose mou'	LYSIS OF NASAL ADHESIONS
'2200 '	'32 '	'nOR nose mou'	SINUS ASPIRAT/LAVAGE NOS
'2201 '	'32 '	'nOR nose mou'	SINUS PUNCT FOR LAVAGE
'2202 '	'32 '	'nOR nose mou'	SINUS LAVAGE THRU OSTIUM
'222 '	'32 '	'nOR nose mou'	INTRANASAL ANTROTOMY
'240 '	'32 '	'nOR nose mou'	GUM OR ALVEOLAR INCISION
'2431 '	'32 '	'nOR nose mou'	GUM LESION EXCISION
'2432 '	'32 '	'nOR nose mou'	SUTURE OF GUM LACERATION

'2439 '	'32 '	'nOR nose mou'	GUM OPERATION NEC
'2551 '	'32 '	'nOR nose mou'	SUTURE OF TONGUE LACERAT
'2591 '	'32 '	'nOR nose mou'	LINGUAL FRENOTOMY
'2592 '	'32 '	'nOR nose mou'	LINGUAL FRENECTOMY
'2593 '	'32 '	'nOR nose mou'	LYSIS OF TONGUE ADHESION
'260 '	'32 '	'nOR nose mou'	INCIS SALIVARY GLND/DUCT
'2691 '	'32 '	'nOR nose mou'	SALIVARY DUCT PROBING
'2741 '	'32 '	'nOR nose mou'	LABIAL FRENUMECTOMY
'2751 '	'32 '	'nOR nose mou'	SUTURE OF LIP LACERATION
'2752 '	'32 '	'nOR nose mou'	SUTURE OF MOUTH LAC NEC
'2791 '	'32 '	'nOR nose mou'	LABIAL FRENOTOMY
'2991 '	'32 '	'nOR nose mou'	PHARYNGEAL DILATION
'9621 '	'32 '	'nOR nose mou'	DILAT FRONTONASAL DUCT
'9653 '	'32 '	'nOR nose mou'	IRRIGATION OF NASAL PASS
'9721 '	'32 '	'nOR nose mou'	REPLACE NASAL PACKING
'9732 '	'32 '	'nOR nose mou'	REMOVE NASAL PACKING
'214 '	'33 '	'OR nose mout'	RESECTION OF NOSE
'2161 '	'33 '	'OR nose mout'	DIATHER/CRYO TURBINECTOM
'2162 '	'33 '	'OR nose mout'	TURBINATE FRACTURE
'2169 '	'33 '	'OR nose mout'	TURBINECTOMY NEC
'2172 '	'33 '	'OR nose mout'	OPEN REDUCTION NASAL FX
'2199 '	'33 '	'OR nose mout'	NASAL OPERATION NEC
'2231 '	'33 '	'OR nose mout'	RADICAL MAXILLARY ANTROT
'2239 '	'33 '	'OR nose mout'	EXT MAXILLARY ANTROT NEC
'2241 '	'33 '	'OR nose mout'	FRONTAL SINUSOTOMY
'2242 '	'33 '	'OR nose mout'	FRONTAL SINUSECTOMY
'2250 '	'33 '	'OR nose mout'	SINUSOTOMY NOS
'2251 '	'33 '	'OR nose mout'	ETHMOIDOTOMY
'2252 '	'33 '	'OR nose mout'	SPHENOIDOTOMY
'2253 '	'33 '	'OR nose mout'	MULTIPLE SINUS INCISION
'2260 '	'33 '	'OR nose mout'	SINUSECTOMY NOS
'2261 '	'33 '	'OR nose mout'	C-LUC EXC MAX SINUS LES
'2262 '	'33 '	'OR nose mout'	EXC MAX SINUS LESION NEC
'2263 '	'33 '	'OR nose mout'	ETHMOIDECTOMY
'2264 '	'33 '	'OR nose mout'	SPHENOIDECTOMY
'2271 '	'33 '	'OR nose mout'	NASAL SINUS FISTULA CLOS
'2279 '	'33 '	'OR nose mout'	NASAL SINUS REPAIR NEC
'229 '	'33 '	'OR nose mout'	OTHER NASAL SINUS OPS
'242 '	'33 '	'OR nose mout'	GINGIVOPLASTY
'251 '	'33 '	'OR nose mout'	DESTRUCTION TONGUE LES

'252 '	'33 '	'OR nose mout'	PARTIAL GLOSSECTOMY
'253 '	'33 '	'OR nose mout'	COMPLETE GLOSSECTOMY
'254 '	'33 '	'OR nose mout'	RADICAL GLOSSECTOMY
'2559 '	'33 '	'OR nose mout'	REPAIR OF TONGUE NEC
'2594 '	'33 '	'OR nose mout'	OTHER GLOSSOTOMY
'2599 '	'33 '	'OR nose mout'	TONGUE OPERATION NEC
'2621 '	'33 '	'OR nose mout'	SALIVARY CYST MARSUPIAL
'2629 '	'33 '	'OR nose mout'	SALIV LESION EXCIS NEC
'2630 '	'33 '	'OR nose mout'	SIALOADENECTOMY NOS
'2631 '	'33 '	'OR nose mout'	PARTIAL SIALOADENECTOMY
'2632 '	'33 '	'OR nose mout'	COMPLETE SIALOADENECTOMY
'2641 '	'33 '	'OR nose mout'	SUTURE OF SALIV GLND LAC
'2642 '	'33 '	'OR nose mout'	SALIVARY FISTULA CLOSURE
'2649 '	'33 '	'OR nose mout'	SALIVARY REPAIR NEC
'2699 '	'33 '	'OR nose mout'	SALIVARY OPERATION NEC
'270 '	'33 '	'OR nose mout'	DRAIN FACE & MOUTH FLOOR
'271 '	'33 '	'OR nose mout'	INCISION OF PALATE
'2731 '	'33 '	'OR nose mout'	LOC EXC BONY PALATE LES
'2732 '	'33 '	'OR nose mout'	WIDE EXC BONY PALATE LES
'2742 '	'33 '	'OR nose mout'	WIDE EXCISION OF LIP LES
'2743 '	'33 '	'OR nose mout'	EXCISION OF LIP LES NEC
'2749 '	'33 '	'OR nose mout'	EXCISION OF MOUTH NEC
'2753 '	'33 '	'OR nose mout'	CLOSURE OF MOUTH FISTULA
'2754 '	'33 '	'OR nose mout'	REPAIR OF CLEFT LIP
'2755 '	'33 '	'OR nose mout'	FULL-THICK GRFT TO MOUTH
'2756 '	'33 '	'OR nose mout'	SKIN GRAFT TO MOUTH NEC
'2757 '	'33 '	'OR nose mout'	PEDICLE ATTACH TO MOUTH
'2759 '	'33 '	'OR nose mout'	MOUTH REPAIR NEC
'2761 '	'33 '	'OR nose mout'	SUTURE OF PALATE LACERAT
'2762 '	'33 '	'OR nose mout'	CLEFT PALATE CORRECTION
'2763 '	'33 '	'OR nose mout'	REVIS CLEFT PALAT REPAIR
'2764 '	'33 '	'OR nose mout'	INSERT PALATAL IMPLANT (Begin 2004)
'2769 '	'33 '	'OR nose mout'	OTH PLASTIC REPAIR PALAT
'2771 '	'33 '	'OR nose mout'	INCISION OF UVULA
'2772 '	'33 '	'OR nose mout'	EXCISION OF UVULA
'2773 '	'33 '	'OR nose mout'	REPAIR OF UVULA
'2779 '	'33 '	'OR nose mout'	OTHER UVULA OPERATIONS
'2792 '	'33 '	'OR nose mout'	MOUTH INCISION NOS
'2799 '	'33 '	'OR nose mout'	ORAL CAVITY OPS NEC
'280 '	'33 '	'OR nose mout'	PERITONSILLAR I & D

'284 '	'33 '	'OR nose mout'	EXCISION OF TONSIL TAG
'285 '	'33 '	'OR nose mout'	EXCISION LINGUAL TONSIL
'2891 '	'33 '	'OR nose mout'	INCIS TO REMOV TONSIL FB
'2892 '	'33 '	'OR nose mout'	EXCIS TONSIL/ADENOID LES
'2899 '	'33 '	'OR nose mout'	TONSIL/ADENOID OPS NEC
'290 '	'33 '	'OR nose mout'	PHARYNGOTOMY
'292 '	'33 '	'OR nose mout'	EXC BRANCHIAL CLEFT CYST
'293 '	'33 '	'OR nose mout'	DESTRUCT PHARYNGEAL LES (Begin 1980, End 1991)
'2931 '	'33 '	'OR nose mout'	CRICOPHARYNGEAL MYOTOMY (Begin 1991)
'2932 '	'33 '	'OR nose mout'	PHARYNGEAL DIVERTICULEC (Begin 1991)
'2933 '	'33 '	'OR nose mout'	PHARYNGECTOMY (Begin 1991)
'2939 '	'33 '	'OR nose mout'	EXCIS/DESTR LES PHAR NEC (Begin 1991)
'294 '	'33 '	'OR nose mout'	PLASTIC OP ON PHARYNX
'2951 '	'33 '	'OR nose mout'	SUTURE OF PHARYNGEAL LAC
'2952 '	'33 '	'OR nose mout'	CLOS BRANCH CLEFT FISTUL
'2953 '	'33 '	'OR nose mout'	CLOS PHARYNX FISTULA NEC
'2954 '	'33 '	'OR nose mout'	LYSIS PHARYNGEAL ADHES
'2959 '	'33 '	'OR nose mout'	PHARYNGEAL REPAIR NEC
'2992 '	'33 '	'OR nose mout'	DIVIS GLOSSOPHARYNG NERV
'2999 '	'33 '	'OR nose mout'	PHARYNGEAL OPERATION NEC
'311 '	'34 '	'Tracheostomy'	TEMPORARY TRACHEOSTOMY
'3121 '	'34 '	'Tracheostomy'	MEDIASTINAL TRACHEOSTOMY
'3129 '	'34 '	'Tracheostomy'	OTHER PERM TRACHEOSTOMY
'3142 '	'35 '	'Tracheoscopy'	LARYGNOSCOPY/TRACHEOSCOP
'3143 '	'35 '	'Tracheoscopy'	(CLOSED) BIOPSY LARYNX (Begin 1988)
'3144 '	'35 '	'Tracheoscopy'	(CLOSED) BIOPSY TRACHEA (Begin 1988)
'3220 '	'36 '	'Pneumonectom'	THORAC EXC LUNG LESION (Begin 2007)
'3221 '	'36 '	'Pneumonectom'	EMPHYSEMA BLEB PLICATION
'3222 '	'36 '	'Pneumonectom'	LUNG VOL REDUCT SURG (Begin 1995)
'3223 '	'36 '	'Pneumonectom'	OPEN ABLTN LUNG LES/TISS (Begin 2006)
'3224 '	'36 '	'Pneumonectom'	PERC ABLTN LUNG LES/TISS (Begin 2006)
'3225 '	'36 '	'Pneumonectom'	THOR ABLTN LUNG LES/TISS (Begin 2006)
'3226 '	'36 '	'Pneumonectom'	ABLTN LUNG TISS NEC/NOS (Begin 2006)
'3229 '	'36 '	'Pneumonectom'	DESTROY LOC LUNG LES NEC
'323 '	'36 '	'Pneumonectom'	SEGMENTAL LUNG RESECTION (End 2007)
'3230 '	'36 '	'Pneumonectom'	THORAC SEG LUNG RESECT (Begin 2007)
'3239 '	'36 '	'Pneumonectom'	OTH SEG LUNG RESECT NOS (Begin 2007)
'324 '	'36 '	'Pneumonectom'	LOBECTOMY OF LUNG (End 2007)
'3241 '	'36 '	'Pneumonectom'	THORAC LOBECTOMY LUNG (Begin 2007)
'3249 '	'36 '	'Pneumonectom'	LOBECTOMY OF LUNG NEC (Begin 2007)

'325 '	'36 '	'Pneumonectom'	COMPLETE PNEUMONECTOMY (End 2007)
'3250 '	'36 '	'Pneumonectom'	THORACOSPC PNEUMONECTOMY (Begin 2007)
'3259 '	'36 '	'Pneumonectom'	OTHER PNEUMONECTOMY NOS (Begin 2007)
'3322 '	'37 '	'Bronchoscopy'	FIBER-OPTIC BRONCHOSCOPY
'3323 '	'37 '	'Bronchoscopy'	OTHER BRONCHOSCOPY
'3324 '	'37 '	'Bronchoscopy'	CLOSED BRONCHIAL BIOPSY
'3326 '	'37 '	'Bronchoscopy'	CLOSED LUNG BIOPSY
'3327 '	'37 '	'Bronchoscopy'	CLOS ENDOSCOPIC LUNG BX (Begin 1987)
'3372 '	'37 '	'Bronchoscopy'	ENDO PULM ARWY FLOW MSMT (Begin 2008)
'3320 '	'38 '	'Dx prs lung '	THORACOSCOPC LUNG BIOPSY (Begin 2007)
'3325 '	'38 '	'Dx prs lung '	OPEN BRONCHIAL BIOPSY
'3328 '	'38 '	'Dx prs lung '	OPEN LUNG BIOPSY (Begin 1987)
'3329 '	'38 '	'Dx prs lung '	BRONCH/LUNG DX PROC NEC (Begin 1987)
'3402 '	'38 '	'Dx prs lung '	EXPLORATORY THORACOTOMY
'3404 '	'39 '	'Thoracentesi'	INSERT INTERCOSTAL CATH
'3406 '	'39 '	'Thoracentesi'	THORAC DRAIN PLEURL CAV (Begin 2007)
'3409 '	'39 '	'Thoracentesi'	OTHER PLEURAL INCISION
'3491 '	'39 '	'Thoracentesi'	THORACENTESIS
'3141 '	'40 '	'Dx respirat '	TRACHEOSCOPY THRU STOMA
'3145 '	'40 '	'Dx respirat '	OPN BX LARYNX OR TRACHEA (Begin 1988)
'3148 '	'40 '	'Dx respirat '	OTH LARYNX DX PROCEDURE
'3149 '	'40 '	'Dx respirat '	OTH TRACHEA DX PROCEDURE
'3321 '	'40 '	'Dx respirat '	BRONCHOSCOPY THRU STOMA
'3420 '	'40 '	'Dx respirat '	THORACOSCOPIC PLEURAL BX (Begin 2007)
'3421 '	'40 '	'Dx respirat '	TRANSPLEURA THORACOSCOPY
'3422 '	'40 '	'Dx respirat '	MEDIASTINOSCOPY
'3423 '	'40 '	'Dx respirat '	CHEST WALL BIOPSY
'3424 '	'40 '	'Dx respirat '	PLEURAL BIOPSY
'3425 '	'40 '	'Dx respirat '	CLOS MEDIASTINAL BIOPSY
'3426 '	'40 '	'Dx respirat '	OPEN MEDIASTINAL BIOPSY
'3427 '	'40 '	'Dx respirat '	BIOPSY OF DIAPHRAGM
'3428 '	'40 '	'Dx respirat '	DX PROCEDURE THORAX NEC
'3429 '	'40 '	'Dx respirat '	DX PROC MEDIASTINUM NEC
'310 '	'41 '	'n-OR respira'	INJECTION OF LARYNX
'3193 '	'41 '	'n-OR respira'	REPLACE TRAC/LARYN STENT
'3194 '	'41 '	'n-OR respira'	TRACHEAL INJECTION
'3195 '	'41 '	'n-OR respira'	TRACHEOESOPH FISTULIZAT (Begin 1989)
'3201 '	'41 '	'n-OR respira'	ENDOSC DESTRUC BRONC LES (Begin 1989)
'3228 '	'41 '	'n-OR respira'	ENDOSC DESTRUC LUNG LES (Begin 1989)
'3331 '	'41 '	'n-OR respira'	DESTR PHREN-LUNG COLLAPS

'3332 '	'41 '	'n-OR respira'	PNEMOTHORAX-LUNG COLLAPS
'3333 '	'41 '	'n-OR respira'	PNEUMOPERIT-LUNG COLLAPS
'3371 '	'41 '	'n-OR respira'	ENDO INSRT/REPL BRON VAL (Begin 2006)
'3373 '	'41 '	'n-OR respira'	Endo ins/re brnc val
'3378 '	'41 '	'n-OR respira'	ENDO REM BRONCH DEVC/SUB (Begin 2006)
'3379 '	'41 '	'n-OR respira'	ENDO INSRT BRONC DEF/SUB (Begin 2006)
'3391 '	'41 '	'n-OR respira'	BRONCHIAL DILATION
'3471 '	'41 '	'n-OR respira'	SUTURE CHEST WALL LACER
'3472 '	'41 '	'n-OR respira'	THORACOSTOMY CLOSURE
'3492 '	'41 '	'n-OR respira'	INJECT INTO THORAX CAVIT
'9655 '	'41 '	'n-OR respira'	TRACHEOSTOMY TOILETTE
'9656 '	'41 '	'n-OR respira'	BRONCH/TRACH LAVAGE NEC
'9723 '	'41 '	'n-OR respira'	REPLACE TRACH TUBE
'9737 '	'41 '	'n-OR respira'	REMOVE TRACHEOSTOMY TUBE
'9741 '	'41 '	'n-OR respira'	REMOV THORACOTOMY TUBE
'9742 '	'41 '	'n-OR respira'	REMOV MEDIASTINAL DRAIN
'9743 '	'41 '	'n-OR respira'	REMOV THORAX SUTURES
'9749 '	'41 '	'n-OR respira'	REMOV THOR THER DEV NEC
'3001 '	'42 '	'OR respirato'	LARYNX CYST MARSUPIALIZ
'3009 '	'42 '	'OR respirato'	DESTRUCT LARYNX LES NEC
'301 '	'42 '	'OR respirato'	HEMILARYNGECTOMY
'3021 '	'42 '	'OR respirato'	EPIGLOTTIDECTOMY
'3022 '	'42 '	'OR respirato'	VOCAL CORDECTOMY
'3029 '	'42 '	'OR respirato'	OTHER PART LARYNGECTOMY
'303 '	'42 '	'OR respirato'	COMPLETE LARYNGECTOMY
'304 '	'42 '	'OR respirato'	RADICAL LARYNGECTOMY
'313 '	'42 '	'OR respirato'	INCIS LARYNX TRACHEA NEC
'315 '	'42 '	'OR respirato'	LOCAL DESTRUC TRACH LES
'3161 '	'42 '	'OR respirato'	SUTURE OF LARYNGEAL LAC
'3162 '	'42 '	'OR respirato'	LARYNGEAL FISTULA CLOS
'3163 '	'42 '	'OR respirato'	LARYNGOSTOMY REVISION
'3164 '	'42 '	'OR respirato'	LARYNGEAL FX REPAIR
'3169 '	'42 '	'OR respirato'	OTHER LARYNGEAL REPAIR
'3171 '	'42 '	'OR respirato'	SUTURE OF TRACHEAL LACER
'3172 '	'42 '	'OR respirato'	CLOSURE OF TRACHEOSTOMY
'3173 '	'42 '	'OR respirato'	TRACHEA FISTULA CLOS NEC
'3174 '	'42 '	'OR respirato'	REVISION OF TRACHEOSTOMY
'3175 '	'42 '	'OR respirato'	TRACHEAL RECONSTRUCTION
'3179 '	'42 '	'OR respirato'	OTHER TRACHEAL REPAIR
'3191 '	'42 '	'OR respirato'	LARYNGEAL NERV DIVISION

'3192 '	'42 '	'OR respirato'	LYSIS TRACH/LARYNX ADHES
'3198 '	'42 '	'OR respirato'	OTH LARYNGEAL OPERATION
'3199 '	'42 '	'OR respirato'	OTHER TRACHEAL OPERATION
'320 '	'42 '	'OR respirato'	LOCAL EXCIS DESTR BRONC LES (Begin 1980, End 1989)
'3209 '	'42 '	'OR respirato'	OTHER DESTRUC BRONC LES (Begin 1989)
'321 '	'42 '	'OR respirato'	OTHER BRONCHIAL EXCISION
'326 '	'42 '	'OR respirato'	RAD DISSEC THORAC STRUCT
'329 '	'42 '	'OR respirato'	OTHER EXCISION OF LUNG
'330 '	'42 '	'OR respirato'	INCISION OF BRONCHUS
'331 '	'42 '	'OR respirato'	INCISION OF LUNG
'3334 '	'42 '	'OR respirato'	THORACOPLASTY
'3339 '	'42 '	'OR respirato'	SURG COLLAPS OF LUNG NEC
'3341 '	'42 '	'OR respirato'	BRONCHIAL LACERAT SUTURE
'3342 '	'42 '	'OR respirato'	BRONCHIAL FISTULA CLOS
'3343 '	'42 '	'OR respirato'	LUNG LACERATION CLOSURE
'3348 '	'42 '	'OR respirato'	BRONCHIAL REPAIR NEC
'3349 '	'42 '	'OR respirato'	LUNG REPAIR NEC
'3392 '	'42 '	'OR respirato'	BRONCHIAL LIGATION
'3393 '	'42 '	'OR respirato'	PUNCTURE OF LUNG
'3398 '	'42 '	'OR respirato'	BRONCHIAL OPERATION NEC
'3399 '	'42 '	'OR respirato'	LUNG OPERATION NEC
'3401 '	'42 '	'OR respirato'	INCISION OF CHEST WALL
'3403 '	'42 '	'OR respirato'	REOPEN THORACOTOMY SITE
'3405 '	'42 '	'OR respirato'	CREATION PLEUROPERITONEAL SHUNT (Begin 1994)
'341 '	'42 '	'OR respirato'	INCISION OF MEDIASTINUM
'343 '	'42 '	'OR respirato'	DESTRUCT MEDIASTIN LES
'344 '	'42 '	'OR respirato'	DESTRUCT CHEST WALL LES
'3451 '	'42 '	'OR respirato'	DECORTICATION OF LUNG
'3452 '	'42 '	'OR respirato'	THORACOSCOPC DECORT LUNG (Begin 2007)
'3459 '	'42 '	'OR respirato'	OTHER PLEURAL EXCISION
'346 '	'42 '	'OR respirato'	SCARIFICATION OF PLEURA
'3473 '	'42 '	'OR respirato'	CLOS THORACIC FISTUL NEC
'3474 '	'42 '	'OR respirato'	PECTUS DEFORMITY REPAIR
'3479 '	'42 '	'OR respirato'	OTHER CHEST WALL REPAIR
'3481 '	'42 '	'OR respirato'	EXCISE DIAPHRAGM LESION
'3482 '	'42 '	'OR respirato'	SUTURE DIAPHRAGM LACERAT
'3483 '	'42 '	'OR respirato'	CLOSE DIAPHRAGM FISTULA
'3484 '	'42 '	'OR respirato'	OTHER DIAPHRAGM REPAIR
'3485 '	'42 '	'OR respirato'	IMPLANT DIAPHRA PACEMAKE
'3489 '	'42 '	'OR respirato'	DIAPHRAGM OPERATION NEC

'3493 '	'42 '	'OR respirato'	REPAIR OF PLEURA
'3499 '	'42 '	'OR respirato'	THORACIC OPERATION NEC
'3500 '	'43 '	'Heart valve '	CLOSED VALVOTOMY NOS
'3501 '	'43 '	'Heart valve '	CLOSED AORTIC VALVOTOMY
'3502 '	'43 '	'Heart valve '	CLOSED MITRAL VALVOTOMY
'3503 '	'43 '	'Heart valve '	CLOSED PULMON VALVOTOMY
'3504 '	'43 '	'Heart valve '	CLOSED TRICUSP VALVOTOMY
'3510 '	'43 '	'Heart valve '	OPEN VALVULOPLASTY NOS
'3511 '	'43 '	'Heart valve '	OPN AORTIC VALVULOPLASTY
'3512 '	'43 '	'Heart valve '	OPN MITRAL VALVULOPLASTY
'3513 '	'43 '	'Heart valve '	OPN PULMON VALVULOPLASTY
'3514 '	'43 '	'Heart valve '	OPN TRICUS VALVULOPLASTY
'3520 '	'43 '	'Heart valve '	REPLACE HEART VALVE NOS
'3521 '	'43 '	'Heart valve '	REPLACE AORT VALV-TISSUE
'3522 '	'43 '	'Heart valve '	REPLACE AORTIC VALVE NEC
'3523 '	'43 '	'Heart valve '	REPLACE MITR VALV-TISSUE
'3524 '	'43 '	'Heart valve '	REPLACE MITRAL VALVE NEC
'3525 '	'43 '	'Heart valve '	REPLACE PULM VALV-TISSUE
'3526 '	'43 '	'Heart valve '	REPLACE PULMON VALVE NEC
'3527 '	'43 '	'Heart valve '	REPLACE TRIC VALV-TISSUE
'3528 '	'43 '	'Heart valve '	REPLACE TRICUSP VALV NEC
'3596 '	'43 '	'Heart valve '	PERC HEART VALVULOPLASTY (Begin 1986)
'3599 '	'43 '	'Heart valve '	OTHER HEART VALVE OPS
'3610 '	'44 '	'CABG '	AORTOCORONARY BYPASS NOS
'3611 '	'44 '	'CABG '	AORTOCOR BYPAS-1 COR ART
'3612 '	'44 '	'CABG '	AORTOCOR BYPAS-2 COR ART
'3613 '	'44 '	'CABG '	AORTOCOR BYPAS-3 COR ART
'3614 '	'44 '	'CABG '	AORTCOR BYPAS-4+ COR ART
'3615 '	'44 '	'CABG '	1 INT MAM-COR ART BYPASS
'3616 '	'44 '	'CABG '	2 INT MAM-COR ART BYPASS
'3617 '	'44 '	'CABG '	ABD-CORON ART BYPASS (Begin 1996)
'3619 '	'44 '	'CABG '	HRT REVAS BYPS ANAS NEC
'362 '	'44 '	'CABG '	ARTERIAL IMPLANT REVASC
'363 '	'44 '	'CABG '	HEART REVASCULARIZAT NEC (End 1998)
'3631 '	'44 '	'CABG '	OPEN CHEST TRANSMYO REVASC (Begin 1998)
'3632 '	'44 '	'CABG '	OTH TRANSMYO REVASC (Begin 1998)
'3633 '	'44 '	'CABG '	ENDO TRANSMYO REVASCULAR (Begin 2006)
'3634 '	'44 '	'CABG '	PERC TRANSMYO REVASCULAR (Begin 2006)
'3639 '	'44 '	'CABG '	OTHER HEART REVASC (Begin 1998)
'0066 '	'45 '	'PTCA '	PTCA OR CORONARY ATHER (Begin 2005)

'3601 '	'45 '	'PTCA '	PTCA-1 VESSEL W/O AGENT (Begin 1986, End 2005)
'3602 '	'45 '	'PTCA '	PTCA-1 VESSEL WITH AGNT (Begin 1986, End 2005)
'3605 '	'45 '	'PTCA '	PTCA-MULTIPLE VESSEL (Begin 1986, End 2005)
'3604 '	'46 '	'Thrombolysis'	INTRCORONRY THROMB INFUS (Begin 1986)
'3721 '	'47 '	'Cardiac cath'	RT HEART CARDIAC CATH
'3722 '	'47 '	'Cardiac cath'	LEFT HEART CARDIAC CATH
'3723 '	'47 '	'Cardiac cath'	RT/LEFT HEART CARD CATH
'8852 '	'47 '	'Cardiac cath'	RT HEART ANGIOCARDIOGRAM
'8853 '	'47 '	'Cardiac cath'	LT HEART ANGIOCARDIOGRAM
'8854 '	'47 '	'Cardiac cath'	RT & LT HEART ANGIOCARD
'8855 '	'47 '	'Cardiac cath'	CORONAR ARTERIOGR-1 CATH
'8856 '	'47 '	'Cardiac cath'	CORONAR ARTERIOGR-2 CATH
'8857 '	'47 '	'Cardiac cath'	CORONARY ARTERIOGRAM NEC
'0050 '	'48 '	'Pacemaker '	IMPLA RESYNCHR PACEMAKER W/0 DEFIBRI (Begin 2002)
'0051 '	'48 '	'Pacemaker '	IMPLA RESYNCHRONIZATION DEFIBRILLATOR (Begin 2002)
'0052 '	'48 '	'Pacemaker '	IMPL/REPL TRANSVENOUS LEAD LF VENTRI (Begin 2002)
'0053 '	'48 '	'Pacemaker '	IMPL/REPL PACEMAKER; PLSE GENRATR ONLY (Begin 2002)
'0054 '	'48 '	'Pacemaker '	IMPL/REPL DEFIBRIL GENERATOR ONLY (Begin 2002)
'0056 '	'48 '	'Pacemaker '	INS/REP IMPL SENSOR LEAD (Begin 2006)
'0057 '	'48 '	'Pacemaker '	IMP/REP SUBCUE CARD DEV (Begin 2006)
'1751 '	'48 '	'Pacemaker '	Implant CCM
'1752 '	'48 '	'Pacemaker '	Implant CCM pulse genrtr (Begin 2009)
'3770 '	'48 '	'Pacemaker '	INT INSERT PACEMAK LEAD (Begin 1987)
'3771 '	'48 '	'Pacemaker '	INT INSERT LEAD IN VENT (Begin 1987)
'3772 '	'48 '	'Pacemaker '	INT INSER LEAD ATRI-VENT (Begin 1987)
'3773 '	'48 '	'Pacemaker '	INT INSER LEAD IN ATRIUM (Begin 1987)
'3774 '	'48 '	'Pacemaker '	INT OR REPL LEAD EPICAR (Begin 1987)
'3775 '	'48 '	'Pacemaker '	REVISION OF LEAD (Begin 1987)
'3776 '	'48 '	'Pacemaker '	REPL TV ATRI-VENT LEAD (Begin 1987)
'3777 '	'48 '	'Pacemaker '	REMOVAL OF LEAD W/O REPL (Begin 1987)
'3778 '	'48 '	'Pacemaker '	INSER TEMP PACEMAKER SYS (Begin 1987)
'3779 '	'48 '	'Pacemaker '	REVIS OR RELOCATE POCKET (Begin 1987)
'3780 '	'48 '	'Pacemaker '	INT OR REPL PERM PACEMKR (Begin 1987)
'3781 '	'48 '	'Pacemaker '	INT INSERT 1-CHAM; NON (Begin 1987)
'3782 '	'48 '	'Pacemaker '	INT INSERT 1-CHAM; RATE (Begin 1987)
'3783 '	'48 '	'Pacemaker '	INT INSERT DUAL-CHAM DEV (Begin 1987)
'3785 '	'48 '	'Pacemaker '	REPL PACEM W 1-CHAM; NON (Begin 1987)
'3786 '	'48 '	'Pacemaker '	REPL PACEM 1-CHAM; RATE (Begin 1987)
'3787 '	'48 '	'Pacemaker '	REPL PACEM W DUAL-CHAM (Begin 1987)
'3789 '	'48 '	'Pacemaker '	REVISE OR REMOVE PACEMAK (Begin 1987)

'3794 '	'48 '	'Pacemaker '	IMPLT/REPL CARDDEFIB TOT (Begin 1986)
'3795 '	'48 '	'Pacemaker '	IMPLT CARDIODEFIB LEADS (Begin 1986)
'3796 '	'48 '	'Pacemaker '	IMPLT CARDIODEFIB GENATR (Begin 1986)
'3797 '	'48 '	'Pacemaker '	REPL CARDIODEFIB LEADS (Begin 1986)
'3798 '	'48 '	'Pacemaker '	REPL CARDIODEFIB GENRATR (Begin 1986)
'3531 '	'49 '	'Ot OR heart '	PAPILLARY MUSCLE OPS
'3532 '	'49 '	'Ot OR heart '	CHORDAE TENDINEAE OPS
'3533 '	'49 '	'Ot OR heart '	ANNULOPLASTY
'3534 '	'49 '	'Ot OR heart '	INFUNDIBULECTOMY
'3535 '	'49 '	'Ot OR heart '	TRABECUL CARNEAE CORD OP
'3539 '	'49 '	'Ot OR heart '	TISS ADJ TO VALV OPS NEC
'3541 '	'49 '	'Ot OR heart '	ENLARGE EXISTING SEP DEF
'3542 '	'49 '	'Ot OR heart '	CREATE SEPTAL DEFECT
'3550 '	'49 '	'Ot OR heart '	PROSTH REP HRT SEPTA NOS
'3551 '	'49 '	'Ot OR heart '	PROS REP ATRIAL DEF-OPN
'3552 '	'49 '	'Ot OR heart '	PROS REPAIR ATRIA DEF-CL
'3553 '	'49 '	'Ot OR heart '	PROST REPAIR VENTRIC DEF
'3554 '	'49 '	'Ot OR heart '	PROS REP ENDOCAR CUSHION
'3555 '	'49 '	'Ot OR heart '	PROS REP VENTRC DEF-CLOS (Begin 2006)
'3560 '	'49 '	'Ot OR heart '	GRFT REPAIR HRT SEPT NOS
'3561 '	'49 '	'Ot OR heart '	GRAFT REPAIR ATRIAL DEF
'3562 '	'49 '	'Ot OR heart '	GRAFT REPAIR VENTRIC DEF
'3563 '	'49 '	'Ot OR heart '	GRFT REP ENDOCAR CUSHION
'3570 '	'49 '	'Ot OR heart '	HEART SEPTA REPAIR NOS
'3571 '	'49 '	'Ot OR heart '	ATRIA SEPTA DEF REP NEC
'3572 '	'49 '	'Ot OR heart '	VENTR SEPTA DEF REP NEC
'3573 '	'49 '	'Ot OR heart '	ENDOCAR CUSHION REP NEC
'3581 '	'49 '	'Ot OR heart '	TOT REPAIR TETRAL FALLOT
'3582 '	'49 '	'Ot OR heart '	TOTAL REPAIR OF TAPVC
'3583 '	'49 '	'Ot OR heart '	TOT REP TRUNCUS ARTERIOS
'3584 '	'49 '	'Ot OR heart '	TOT COR TRANSPOS GRT VES (Begin 1988)
'3591 '	'49 '	'Ot OR heart '	INTERAT VEN RETRN TRANSP
'3592 '	'49 '	'Ot OR heart '	CONDUIT RT VENT-PUL ART
'3593 '	'49 '	'Ot OR heart '	CONDUIT LEFT VENTR-AORTA
'3594 '	'49 '	'Ot OR heart '	CONDUIT ARTIUM-PULM ART
'3595 '	'49 '	'Ot OR heart '	HEART REPAIR REVISION
'3598 '	'49 '	'Ot OR heart '	OTHER HEART SEPTA OPS
'3600 '	'49 '	'Ot OR heart '	REM OBSTR NOS (Begin 1986, End 1991)
'3603 '	'49 '	'Ot OR heart '	OPEN CORONRY ANGIOPLASTY (Begin 1986)
'3609 '	'49 '	'Ot OR heart '	(OTH)REM COR ART OBST(NEC) (Begin 1986)

'3691 '	'49 '	'Ot OR heart '	CORON VESS ANEURYSM REP
'3699 '	'49 '	'Ot OR heart '	HEART VESSEL OP NEC
'3710 '	'49 '	'Ot OR heart '	INCISION OF HEART NOS
'3711 '	'49 '	'Ot OR heart '	CARDIOTOMY
'3712 '	'49 '	'Ot OR heart '	PERICARDIOTOMY
'3731 '	'49 '	'Ot OR heart '	PERICARDIECTOMY
'3732 '	'49 '	'Ot OR heart '	HEART ANEURYSM EXCISION
'3733 '	'49 '	'Ot OR heart '	EXC(/DEST) OTH HRT LESION (Begin 1988)
'3734 '	'49 '	'Ot OR heart '	CATH ABLATION LES HEART (Begin 1988)
'3735 '	'49 '	'Ot OR heart '	PARTIAL VENTRICULECTOMY (Begin 1997)
'3736 '	'49 '	'Ot OR heart '	EXC LEFT ATRIAL APPENDAG (Begin 2008)
'374 '	'49 '	'Ot OR heart '	HEART & PERICARD REPAIR
'3741 '	'49 '	'Ot OR heart '	IMPL CARDIAC SUPPORT DEV (Begin 2005)
'3749 '	'49 '	'Ot OR heart '	HEART/PERICARD REPR NEC (Begin 2005)
'3752 '	'49 '	'Ot OR heart '	IMPLANTATION OF TOTAL REPLACEMENT HEART SYST (Begin 200
'3753 '	'49 '	'Ot OR heart '	REPLACEMENT OR REPAIR OF THORACIC UNIT OF TO (Begin 200
'3754 '	'49 '	'Ot OR heart '	REPLACEMENT OR REPAIR OF OTHER IMPLANTABLE C (Begin 200
'3755 '	'49 '	'Ot OR heart '	REM INT BIVENT HRT SYS (Begin 2008)
'3760 '	'49 '	'Ot OR heart '	IMP BIVN EXT HRT AST SYS (Begin 2008)
'3761 '	'49 '	'Ot OR heart '	PULSATION BALLOON IMPLAN
'3762 '	'49 '	'Ot OR heart '	IMPLANT HRT ASST SYS NEC
'3763 '	'49 '	'Ot OR heart '	REPLACE HRT ASSIST SYST
'3764 '	'49 '	'Ot OR heart '	REMOVE HEART ASSIST SYS
'3765 '	'49 '	'Ot OR heart '	IMPL EXTERN HEART ASSIST (Begin 1995)
'3766 '	'49 '	'Ot OR heart '	IMPL INTERN HEART ASSIST (Begin 1995)
'3767 '	'49 '	'Ot OR heart '	IMPLANT CARDIOMYOSTIM SYS (Begin 1998)
'3768 '	'49 '	'Ot OR heart '	PERCUTAN HRT ASSIST SYST (Begin 2004)
'3790 '	'49 '	'Ot OR heart '	INS LEFT ATR APPEND DEV (Begin 2004)
'3791 '	'49 '	'Ot OR heart '	OPN CHEST CARDIAC MASSAG
'3799 '	'49 '	'Ot OR heart '	OTHER HEART/PERICARD OPS
'3961 '	'50 '	'Extrcor circ'	EXTRACORPOREAL CIRCULAT
'3962 '	'50 '	'Extrcor circ'	HYPOTHERMIA W OPEN HEART
'3963 '	'50 '	'Extrcor circ'	CARDIOPLEGIA
'3964 '	'50 '	'Extrcor circ'	INTRAOP CARDIAC PACEMAK
'3965 '	'50 '	'Extrcor circ'	EXTRACORPOREAL MEMB OXY (Begin 1988)
'3966 '	'50 '	'Extrcor circ'	PER CARDIOPULMON BYPASS (Begin 1990)
'3811 '	'51 '	'Endarterecto'	ENDARTER INTRACRANIAL
'3812 '	'51 '	'Endarterecto'	HEAD & NECK ENDARTER NEC
'3834 '	'52 '	'Aort resect '	AORTA RESECTION & ANAST
'3844 '	'52 '	'Aort resect '	RESECT ABDM AORTA W REPL (Begin 1986)

'3864 '	'52 '	'Aort resect '	EXCISION OF AORTA
'3971 '	'52 '	'Aort resect '	ENDOVASCULAR IMPLANT IN ABDM AORTA (Begin 2000)
'3973 '	'52 '	'Aort resect '	ENDO IMP GRFT THOR AORTA (Begin 2005)
'3979 '	'52 '	'Aort resect '	OTHER ENDOVASCULAR REPAIR OF ANEURYSM (Begin 2000)
'3859 '	'53 '	'Varic vein '	LEG VARICOS V LIGA-STRIP
'3891 '	'54 '	'Ot vasc cath'	ARTERIAL CATHETERIZATION
'3892 '	'54 '	'Ot vasc cath'	UMBILICAL VEIN CATH
'3893 '	'54 '	'Ot vasc cath'	OTHER VENOUS CATH (NEC) (Begin 1989)
'3925 '	'55 '	'Peri vas byp'	AORTA-ILIAC-FEMOR BYPASS
'3929 '	'55 '	'Peri vas byp'	VASC SHUNT & BYPASS NEC
'390 '	'56 '	'Ot vas byp '	SYSTEMIC-PULM ART SHUNT
'391 '	'56 '	'Ot vas byp '	INTRA-ABD VENOUS SHUNT
'3921 '	'56 '	'Ot vas byp '	CAVAL-PULMON ART ANASTOM
'3922 '	'56 '	'Ot vas byp '	AORTA-SUBCLV-CAROT BYPAS
'3923 '	'56 '	'Ot vas byp '	INTRATHORACIC SHUNT NEC
'3924 '	'56 '	'Ot vas byp '	AORTA-RENAL BYPASS
'3926 '	'56 '	'Ot vas byp '	INTRA-ABDOMIN SHUNT NEC
'3928 '	'56 '	'Ot vas byp '	EXTRACRAN-INTRACR BYPASS (Begin 1991)
'3927 '	'57 '	'AV fistula '	DIALYSIS ARTERIOVENOSTOM
'3942 '	'57 '	'AV fistula '	REVIS REN DIALYSIS SHUNT
'3943 '	'57 '	'AV fistula '	REMOV REN DIALYSIS SHUNT
'3993 '	'57 '	'AV fistula '	INSERT VES-TO-VES CANNUL
'3995 '	'58 '	'Hemodialysis'	HEMODIALYSIS
'0061 '	'59 '	'Vesl hed/nck'	PERC ANGIO PRECEREB VESS (Begin 2004)
'0062 '	'59 '	'Vesl hed/nck'	PERC ANGIO INTRACRAN VES (Begin 2004)
'0063 '	'59 '	'Vesl hed/nck'	PERC INS CAROTID STENT (Begin 2004)
'0064 '	'59 '	'Vesl hed/nck'	PERC INS PRECEREB STENT (Begin 2004)
'0065 '	'59 '	'Vesl hed/nck'	PERC INS INTRACRAN STENT (Begin 2004)
'3801 '	'59 '	'Vesl hed/nck'	INTRACRAN VESSEL INCIS
'3802 '	'59 '	'Vesl hed/nck'	HEAD/NECK VES INCIS NEC
'3831 '	'59 '	'Vesl hed/nck'	INTRACRAN VES RESEC-ANAS
'3832 '	'59 '	'Vesl hed/nck'	HEAD/NECK VES RESEC-ANAS
'3841 '	'59 '	'Vesl hed/nck'	INTRACRAN VES RESEC-REPL
'3842 '	'59 '	'Vesl hed/nck'	HEAD/NECK VES RESEC-REPL
'3851 '	'59 '	'Vesl hed/nck'	INTCRAN VAR V LIG-STRIP
'3852 '	'59 '	'Vesl hed/nck'	HEAD/NECK VAR V LIG-STR
'3861 '	'59 '	'Vesl hed/nck'	INTRACRAN VESSEL EXCIS
'3862 '	'59 '	'Vesl hed/nck'	HEAD/NECK VESSEL EXCIS
'3881 '	'59 '	'Vesl hed/nck'	OCCLUS INTRACRAN VES NEC
'3882 '	'59 '	'Vesl hed/nck'	OCCLUS HEAD/NECK VES NEC

'3972 '	'59 '	'Vesl hed/nck'	ENDOVAS REPAIR/OCCL HEAD & NECK VESSELS (Begin 2002)
'3974 '	'59 '	'Vesl hed/nck'	ENDO REM OBS HD/NECK VES (Begin 2006)
'3975 '	'59 '	'Vesl hed/nck'	Endo emb hd/nk
'3976 '	'59 '	'Vesl hed/nck'	Endo em hd/nk
'3808 '	'60 '	'Vessel leg '	EMBOLECTOMY LEG VESSEL
'3818 '	'60 '	'Vessel leg '	ENDARTERECTOMY LEG VESL
'0040 '	'61 '	'Ot vessels '	PROCEDURE-ONE VESSEL (Begin 2005)
'0041 '	'61 '	'Ot vessels '	PROCEDURE-TWO VESSELS (Begin 2005)
'0042 '	'61 '	'Ot vessels '	PROCEDURE-THREE VESSELS (Begin 2005)
'0043 '	'61 '	'Ot vessels '	PROCEDURE-FOUR+ VESSELS (Begin 2005)
'0044 '	'61 '	'Ot vessels '	PROC-VESSEL BIFURCATION (Begin 2006)
'0045 '	'61 '	'Ot vessels '	INSERT 1 VASCULAR STENT (Begin 2005)
'0046 '	'61 '	'Ot vessels '	INSERT 2 VASCULAR STENTS (Begin 2005)
'0047 '	'61 '	'Ot vessels '	INSERT 3 VASCULAR STENTS (Begin 2005)
'0048 '	'61 '	'Ot vessels '	INSERT 4+ VASCULR STENTS (Begin 2005)
'0055 '	'61 '	'Ot vessels '	INSERT DRUG-ELUTING NONCRNRY ARTRY STNT (Begin 2002)
'3800 '	'61 '	'Ot vessels '	INCISION OF VESSEL NOS
'3803 '	'61 '	'Ot vessels '	UPPER LIMB VESSEL INCIS
'3804 '	'61 '	'Ot vessels '	INCISION OF AORTA
'3805 '	'61 '	'Ot vessels '	THORACIC VESSEL INC NEC
'3806 '	'61 '	'Ot vessels '	ABDOMEN ARTERY INCISION
'3807 '	'61 '	'Ot vessels '	ABDOMINAL VEIN INCISION
'3809 '	'61 '	'Ot vessels '	LOWER LIMB VEIN INCISION
'3810 '	'61 '	'Ot vessels '	ENDARTERECTOMY NOS
'3813 '	'61 '	'Ot vessels '	UPPER LIMB ENDARTERECTOM
'3814 '	'61 '	'Ot vessels '	ENDARTERECTOMY OF AORTA
'3815 '	'61 '	'Ot vessels '	THORACIC ENDARTERECTOMY
'3816 '	'61 '	'Ot vessels '	ABDOMINAL ENDARTERECTOMY
'3830 '	'61 '	'Ot vessels '	VESSEL RESECT/ANAST NOS
'3833 '	'61 '	'Ot vessels '	ARM VESSEL RESECT/ANAST
'3835 '	'61 '	'Ot vessels '	THOR VESSEL RESECT/ANAST
'3836 '	'61 '	'Ot vessels '	ABD VESSEL RESECT/ANAST
'3837 '	'61 '	'Ot vessels '	ABD VEIN RESECT & ANAST
'3838 '	'61 '	'Ot vessels '	LEG ARTERY RESECT/ANAST
'3839 '	'61 '	'Ot vessels '	LEG VEIN RESECT/ANASTOM
'3840 '	'61 '	'Ot vessels '	VESSEL RESECT/REPLAC NOS
'3843 '	'61 '	'Ot vessels '	ARM VES RESECT W REPLACE
'3845 '	'61 '	'Ot vessels '	RESECT THORAC VES W REPL (Begin 1986)
'3846 '	'61 '	'Ot vessels '	ABD ARTERY RESEC W REPLA
'3847 '	'61 '	'Ot vessels '	ABD VEIN RESECT W REPLAC

'3848 '	'61 '	'Ot vessels '	LEG ARTERY RESEC W REPLA
'3849 '	'61 '	'Ot vessels '	LEG VEIN RESECT W REPLAC
'3850 '	'61 '	'Ot vessels '	VARICOSE V LIG-STRIP NOS
'3853 '	'61 '	'Ot vessels '	ARM VARICOSE V LIG-STRIP
'3855 '	'61 '	'Ot vessels '	THORAC VAR V LIG-STRIP
'3857 '	'61 '	'Ot vessels '	ABD VARICOS V LIGA-STRIP
'3860 '	'61 '	'Ot vessels '	EXCISION OF VESSEL NOS
'3863 '	'61 '	'Ot vessels '	ARM VESSEL EXCISION
'3865 '	'61 '	'Ot vessels '	THORACIC VESSEL EXCISION
'3866 '	'61 '	'Ot vessels '	ABDOMINAL ARTERY EXCIS
'3867 '	'61 '	'Ot vessels '	ABDOMINAL VEIN EXCISION
'3868 '	'61 '	'Ot vessels '	LEG ARTERY EXCISION
'3869 '	'61 '	'Ot vessels '	LEG VEIN EXCISION
'387 '	'61 '	'Ot vessels '	INTERRUPTION VENA CAVA
'3880 '	'61 '	'Ot vessels '	SURG VESSEL OCCLUS NEC
'3883 '	'61 '	'Ot vessels '	OCCLUDE ARM VESSEL NEC
'3884 '	'61 '	'Ot vessels '	OCCLUDE AORTA NEC
'3885 '	'61 '	'Ot vessels '	OCCLUDE THORACIC VES NEC
'3886 '	'61 '	'Ot vessels '	OCCLUDE ABD ARTERY NEC
'3887 '	'61 '	'Ot vessels '	OCCLUDE ABD VEIN NEC
'3888 '	'61 '	'Ot vessels '	OCCLUDE LEG ARTERY NEC
'3889 '	'61 '	'Ot vessels '	OCCLUDE LEG VEIN NEC
'3930 '	'61 '	'Ot vessels '	SUTURE OF VESSEL NOS
'3931 '	'61 '	'Ot vessels '	SUTURE OF ARTERY
'3932 '	'61 '	'Ot vessels '	SUTURE OF VEIN
'3941 '	'61 '	'Ot vessels '	POSTOP VASC OP HEM CONTR
'3949 '	'61 '	'Ot vessels '	VASC PROC REVISION NEC
'3950 '	'61 '	'Ot vessels '	ANGIOPLAST/ATHERECT (Begin 1995)
'3951 '	'61 '	'Ot vessels '	CLIPPING OF ANEURYSM
'3952 '	'61 '	'Ot vessels '	ANEURYSM REPAIR NEC
'3953 '	'61 '	'Ot vessels '	ARTERIOVEN FISTULA REP
'3954 '	'61 '	'Ot vessels '	RE-ENTRY OPERATION
'3955 '	'61 '	'Ot vessels '	REIMPLAN ABERR RENAL VES
'3956 '	'61 '	'Ot vessels '	REPAIR VESS W TIS PATCH
'3957 '	'61 '	'Ot vessels '	REP VESS W SYNTH PATCH
'3958 '	'61 '	'Ot vessels '	REPAIR VESS W PATCH NOS
'3959 '	'61 '	'Ot vessels '	REPAIR OF VESSEL NEC
'397 '	'61 '	'Ot vessels '	PERIARTER SYMPATHECTOMY
'398 '	'61 '	'Ot vessels '	VASCULAR BODY OPERATIONS
'3990 '	'61 '	'Ot vessels '	INSERT NONCOR ART STENT (Begin 1996)

'3991 '	'61 '	'Ot vessels '	FREEING OF VESSEL
'3992 '	'61 '	'Ot vessels '	VEIN INJECT-SCLEROS AGNT
'3994 '	'61 '	'Ot vessels '	REPLAC VES-TO-VES CANNUL
'3998 '	'61 '	'Ot vessels '	HEMORRHAGE CONTROL NOS
'3999 '	'61 '	'Ot vessels '	VESSEL OPERATION NEC
'3720 '	'62 '	'Ot Dx CV prs'	NONINVAS ELECT STIMULATN (Begin 2006)
'3724 '	'62 '	'Ot Dx CV prs'	PERICARDIAL BIOPSY
'3725 '	'62 '	'Ot Dx CV prs'	CARDIAC BIOPSY
'3726 '	'62 '	'Ot Dx CV prs'	CARDIAC ELECTROPHY STIM (Begin 1988)
'3727 '	'62 '	'Ot Dx CV prs'	CARDIAC MAPPING (Begin 1988)
'3728 '	'62 '	'Ot Dx CV prs'	INTRACARDIAC ECHOCARDIOGRAPHY (Begin 2001)
'3729 '	'62 '	'Ot Dx CV prs'	HRT/PERICAR DX PROC NEC
'3821 '	'62 '	'Ot Dx CV prs'	BLOOD VESSEL BIOPSY
'3822 '	'62 '	'Ot Dx CV prs'	PERCUTANEOUS ANGIOSCOPY (Begin 1986)
'3829 '	'62 '	'Ot Dx CV prs'	BLOOD VESSEL DX PROC NEC
'0049 '	'63 '	'n-OR CV prs '	SUPERSAT O2 THERAPY (Begin 2008)
'3606 '	'63 '	'n-OR CV prs '	INSERT CORON ART STENT (Begin 1995)
'3607 '	'63 '	'n-OR CV prs '	INSERT DRUG-ELUTING CRNRY ARTRY STNTS (Begin 2002)
'370 '	'63 '	'n-OR CV prs '	PERICARDIOCENTESIS
'3792 '	'63 '	'n-OR CV prs '	INJECTION INTO HEART
'3793 '	'63 '	'n-OR CV prs '	INJECTION INTO PERICARD
'3894 '	'63 '	'n-OR CV prs '	VENOUS CUTDOWN
'3895 '	'63 '	'n-OR CV prs '	VEN CATH RENAL DIALYSIS (Begin 1989)
'3996 '	'63 '	'n-OR CV prs '	TOTAL BODY PERFUSION
'3997 '	'63 '	'n-OR CV prs '	OTHER PERFUSION
'9744 '	'63 '	'n-OR CV prs '	NONOP REMOVAL HEART ASSIST SYSTEM (Begin 2001)
'410 '	'64 '	'Bon mar tran'	BONE MARROW TRNSPLNT (Begin 1980, End 1988)
'4100 '	'64 '	'Bon mar tran'	BONE MARROW TRNSPLNT NOS (Begin 1988)
'4101 '	'64 '	'Bon mar tran'	AUT BONE MARROW TRNSPLNT (Begin 1988)
'4102 '	'64 '	'Bon mar tran'	ALO BONE MARROW TRNSPLNT (Begin 1988)
'4103 '	'64 '	'Bon mar tran'	ALLOGRFT BONE MARROW NOS (Begin 1988)
'4104 '	'64 '	'Bon mar tran'	AUTOL HEMATOPO STEM CELL TRANSPLNT (Begin 1994)
'4105 '	'64 '	'Bon mar tran'	ALLOGEN HEMATO STEM CELL TRANS (Begin 1997)
'4106 '	'64 '	'Bon mar tran'	CORD BLOOD STEM CELL TRANS (Begin 1997)
'4107 '	'64 '	'Bon mar tran'	AUTOL HEMAT STEM CELL TRANS W/PURGING (Begin 2000)
'4108 '	'64 '	'Bon mar tran'	ALLOGEN HEMAT STEM CELL TRANS W/PURGING (Begin 2000)
'4109 '	'64 '	'Bon mar tran'	AUTOL BONE MARROW TRANS W/PURGING (Begin 2000)
'4131 '	'65 '	'Bon mar bx '	BONE MARROW BIOPSY
'411 '	'66 '	'Prs spleen '	PUNCTURE OF SPLEEN
'412 '	'66 '	'Prs spleen '	SPLENOTOMY

'4141 '	'66 '	'Prs spleen '	SPLENIC CYST MARSUPIAL
'4142 '	'66 '	'Prs spleen '	EXC SPLENIC LESION/TISS
'4143 '	'66 '	'Prs spleen '	PARTIAL SPLENECTOMY
'415 '	'66 '	'Prs spleen '	TOTAL SPLENECTOMY
'4193 '	'66 '	'Prs spleen '	EXC OF ACCESSORY SPLEEN
'4195 '	'66 '	'Prs spleen '	REPAIR OF SPLEEN
'4199 '	'66 '	'Prs spleen '	SPLEEN OPERATION NEC
'400 '	'67 '	'Ot Rx hemic '	INCIS LYMPHATIC STRUCTUR
'4011 '	'67 '	'Ot Rx hemic '	LYMPHATIC STRUCT BIOPSY
'4019 '	'67 '	'Ot Rx hemic '	LYMPHATIC DIAG PROC NEC
'4021 '	'67 '	'Ot Rx hemic '	EXCIS DEEP CERVICAL NODE
'4022 '	'67 '	'Ot Rx hemic '	EXCISE INT MAMMARY NODE
'4023 '	'67 '	'Ot Rx hemic '	EXCISE AXILLARY NODE
'4024 '	'67 '	'Ot Rx hemic '	EXCISE INGUINAL NODE
'4029 '	'67 '	'Ot Rx hemic '	SIMP EXC LYMPH STRUC NEC
'403 '	'67 '	'Ot Rx hemic '	REGIONAL LYMPH NODE EXC
'4040 '	'67 '	'Ot Rx hemic '	RAD NECK DISSECTION NOS
'4041 '	'67 '	'Ot Rx hemic '	UNILAT RAD NECK DISSECT
'4042 '	'67 '	'Ot Rx hemic '	BILAT RAD NECK DISSECT
'4050 '	'67 '	'Ot Rx hemic '	RAD NODE DISSECTION NOS
'4051 '	'67 '	'Ot Rx hemic '	RAD DISSEC AXILLARY NODE
'4052 '	'67 '	'Ot Rx hemic '	RAD DISSEC PERIAORT NODE
'4053 '	'67 '	'Ot Rx hemic '	RAD DISSECT ILIAC NODES
'4054 '	'67 '	'Ot Rx hemic '	RADICAL GROIN DISSECTION
'4059 '	'67 '	'Ot Rx hemic '	RAD NODE DISSECTION NEC
'4061 '	'67 '	'Ot Rx hemic '	THORAC DUCT CANNULATION
'4062 '	'67 '	'Ot Rx hemic '	THORACIC DUCT FISTULIZAT
'4063 '	'67 '	'Ot Rx hemic '	CLOSE THORACIC DUCT FIST
'4064 '	'67 '	'Ot Rx hemic '	LIGATE THORACIC DUCT
'4069 '	'67 '	'Ot Rx hemic '	THORACIC DUCT OP NEC
'409 '	'67 '	'Ot Rx hemic '	LYMPH STRUCTURE OP NEC
'4132 '	'67 '	'Ot Rx hemic '	CLOSED SPLEEN BIOPSY
'4133 '	'67 '	'Ot Rx hemic '	OPEN SPLEEN BIOPSY
'4138 '	'67 '	'Ot Rx hemic '	MARROW DIAGNOST PROC NEC
'4139 '	'67 '	'Ot Rx hemic '	SPLEEN DIAGNOST PROC NEC
'4191 '	'67 '	'Ot Rx hemic '	DONOR MARROW ASPIRATION
'4192 '	'67 '	'Ot Rx hemic '	INJECTION INTO MARROW
'4198 '	'67 '	'Ot Rx hemic '	BONE MARROW OPS NEC
'4291 '	'68 '	'Inject esop '	(INJECT) LIG ESOPH VARIX (Begin 1990)
'4292 '	'69 '	'Esoph dilat '	ESOPHAGEAL DILATION

'4223 '	'70 '	'UGI endosc '	ESOPHAGOSCOPY NEC
'4224 '	'70 '	'UGI endosc '	(CLOSED) BX OF ESOPHAGUS (Begin 1988)
'4413 '	'70 '	'UGI endosc '	GASTROSCOPY NEC
'4414 '	'70 '	'UGI endosc '	CLOSED GASTRIC BIOPSY
'4513 '	'70 '	'UGI endosc '	SM BOWEL ENDOSCOPY NEC
'4514 '	'70 '	'UGI endosc '	CLOS SMALL BOWEL BIOPSY
'4516 '	'70 '	'UGI endosc '	EGD WITH CLOSED BIOPSY (Begin 1988)
'431 '	'71 '	'Gastrostomy '	TEMP GASTROSTOMY (Begin 1980, End 1989)
'4311 '	'71 '	'Gastrostomy '	PERCU ENDOSC GASTROSTOMY (Begin 1989)
'4319 '	'71 '	'Gastrostomy '	OTHER GASTROSTOMY (Begin 1989)
'432 '	'71 '	'Gastrostomy '	PERM GASTROSTOMY (Begin 1980, End 1989)
'4432 '	'71 '	'Gastrostomy '	PERCUTANEOUS GASTROJEJUNOSTOMY (Begin 2001)
'4610 '	'72 '	'Colostomy '	COLOSTOMY NOS
'4611 '	'72 '	'Colostomy '	TEMPORARY COLOSTOMY
'4612 '	'72 '	'Colostomy '	PERM MAGNETIC COLOSTOMY (End 1992)
'4613 '	'72 '	'Colostomy '	PERMANENT COLOSTOMY NEC (Begin 1992)
'4614 '	'72 '	'Colostomy '	DELAY OPENING COLOSTOMY
'4620 '	'73 '	'Ileostomy '	ILEOSTOMY NOS
'4621 '	'73 '	'Ileostomy '	TEMPORARY ILEOSTOMY
'4622 '	'73 '	'Ileostomy '	CONTINENT ILEOSTOMY
'4623 '	'73 '	'Ileostomy '	PERMANENT ILEOSTOMY NEC
'4624 '	'73 '	'Ileostomy '	DELAY OPENING ILEOSTOMY
'4631 '	'73 '	'Ileostomy '	DELAY OPENING ENTEROSTOM
'4632 '	'73 '	'Ileostomy '	PERCU ENDOSC JEJUNOSTOMY (Begin 1989)
'4639 '	'73 '	'Ileostomy '	ENTEROSTOMY NEC
'435 '	'74 '	'Gastrectomy '	PROXIMAL GASTRECTOMY
'436 '	'74 '	'Gastrectomy '	DISTAL GASTRECTOMY
'437 '	'74 '	'Gastrectomy '	PART GASTREC W JEJ ANAST
'4381 '	'74 '	'Gastrectomy '	PART GAST W JEJ TRANSPOS
'4389 '	'74 '	'Gastrectomy '	PARTIAL GASTRECTOMY NEC
'4391 '	'74 '	'Gastrectomy '	TOT GAST W INTES INTERPO
'4399 '	'74 '	'Gastrectomy '	TOTAL GASTRECTOMY NEC
'4561 '	'75 '	'Sm bowel res'	MULT SEG SM BOWEL EXCIS
'4562 '	'75 '	'Sm bowel res'	PART SM BOWEL RESECT NEC
'4563 '	'75 '	'Sm bowel res'	TOTAL REMOVAL SM BOWEL
'4523 '	'76 '	'Colonoscopy '	COLONOSCOPY
'4524 '	'76 '	'Colonoscopy '	OTH ENDOSCOPY LG BOWEL (Begin 1988)
'4525 '	'76 '	'Colonoscopy '	CLOS LARGE BOWEL BIOPSY
'4823 '	'77 '	'Proctoscopy '	(OTH) PROCTOSIGMOIDOSCOPY(Begin 1988)
'4824 '	'77 '	'Proctoscopy '	CLOSED RECTAL BX

'4826 '	'77 '	'Proctoscopy '	PERIRECTAL TISSUE BIOPSY
'4921 '	'77 '	'Proctoscopy '	ANOSCOPY
'4922 '	'77 '	'Proctoscopy '	PERIANAL BIOPSY
'4923 '	'77 '	'Proctoscopy '	ANAL BIOPSY
'1731 '	'78 '	'Colorec resc'	LAP MUL SEG RES LG INTES (Begin 2008)
'1732 '	'78 '	'Colorec resc'	LAPAROSCOPIC CECECTOMY (Begin 2008)
'1733 '	'78 '	'Colorec resc'	LAP RIGHT HEMICOLECTOMY (Begin 2008)
'1734 '	'78 '	'Colorec resc'	LAP RES TRANSVERSE COLON (Begin 2008)
'1735 '	'78 '	'Colorec resc'	LAP LEFT HEMICOLECTOMY (Begin 2008)
'1736 '	'78 '	'Colorec resc'	LAP SIGMOIDECTOMY (Begin 2008)
'1739 '	'78 '	'Colorec resc'	LAP PT EX LRG INTEST NEC (Begin 2008)
'4571 '	'78 '	'Colorec resc'	MULT SEG LG BOWEL EXCIS
'4572 '	'78 '	'Colorec resc'	CECECTOMY
'4573 '	'78 '	'Colorec resc'	RIGHT HEMICOLECTOMY
'4574 '	'78 '	'Colorec resc'	TRANSVERSE COLON RESECT
'4575 '	'78 '	'Colorec resc'	LEFT HEMICOLECTOMY (Begin 1988)
'4576 '	'78 '	'Colorec resc'	SIGMOIDECTOMY
'4579 '	'78 '	'Colorec resc'	PART LG BOWEL EXCIS NEC
'458 '	'78 '	'Colorec resc'	TOT INTRA-ABD COLECTOMY (End 2008)
'4581 '	'78 '	'Colorec resc'	LAP TOT INTR-AB COLECTMY (Begin 2008)
'4582 '	'78 '	'Colorec resc'	OP TOT INTR-ABD COLECTMY (Begin 2008)
'4583 '	'78 '	'Colorec resc'	TOT ABD COLECTMY NEC/NOS (Begin 2008)
'4840 '	'78 '	'Colorec resc'	PULL-THRU RES RECTUM NOS (Begin 2008)
'4841 '	'78 '	'Colorec resc'	SOAVE SUBMUC RECT RESECT
'4842 '	'78 '	'Colorec resc'	LAP PULL-THRU RES RECTUM (Begin 2008)
'4843 '	'78 '	'Colorec resc'	OPN PULL-THRU RES RECTUM (Begin 2008)
'4849 '	'78 '	'Colorec resc'	PULL-THRU RECT RESEC NEC
'485 '	'78 '	'Colorec resc'	ABD-PERINEAL RECT RESECT (End 2008)
'4850 '	'78 '	'Colorec resc'	ABDPERNEAL RES RECTM NOS (Begin 2008)
'4851 '	'78 '	'Colorec resc'	LAP ABDPERNEAL RESC REC (Begin 2008)
'4852 '	'78 '	'Colorec resc'	OPN ABDPERNEAL RESC REC (Begin 2008)
'4859 '	'78 '	'Colorec resc'	ABDPERNEAL RESC RECT NEC (Begin 2008)
'4861 '	'78 '	'Colorec resc'	TRANSSAC RECTOSIGMOIDECT
'4862 '	'78 '	'Colorec resc'	ANT RECT RESECT W COLOST
'4863 '	'78 '	'Colorec resc'	ANTERIOR RECT RESECT NEC
'4864 '	'78 '	'Colorec resc'	POSTERIOR RECT RESECTION
'4865 '	'78 '	'Colorec resc'	DUHAMEL RECTAL RESECTION
'4866 '	'78 '	'Colorec resc'	HARTMANN RESECTION RECTUM (Begin 1980, End 1988)
'4869 '	'78 '	'Colorec resc'	RECTAL RESECTION NEC
'4541 '	'79 '	'Rem coln les'	EXCIS LG INTESTINE LES

'470 '	'80 '	'Appendectomy'	APPENDECTOMY (End 1996)
'4701 '	'80 '	'Appendectomy'	LAPAROSCOP APPENDECT (Begin 1996)
'4709 '	'80 '	'Appendectomy'	OTHER APPENDECT (Begin 1996)
'471 '	'80 '	'Appendectomy'	INCIDENTAL APPENDECTOMY (End 1996)
'4711 '	'80 '	'Appendectomy'	LAPAROSCOP INCID APPEND (Begin 1996)
'4719 '	'80 '	'Appendectomy'	OTH INCID APPEND (Begin 1996)
'4941 '	'81 '	'Hemorrh prs '	HEMORRHOID REDUCTION
'4942 '	'81 '	'Hemorrh prs '	HEMORRHOID INJECTION
'4943 '	'81 '	'Hemorrh prs '	HEMORRHOID CAUTERIZAT
'4944 '	'81 '	'Hemorrh prs '	HEMORRHOID CRYOTHERAPY
'4945 '	'81 '	'Hemorrh prs '	HEMORRHOID LIGATION
'4946 '	'81 '	'Hemorrh prs '	HEMORRHOIDECTOMY
'4947 '	'81 '	'Hemorrh prs '	HEMORRHOID EVACUATION
'4949 '	'81 '	'Hemorrh prs '	HEMORRHOID PROCEDURE NEC
'5110 '	'82 '	'ERCP '	ENDOSC RETRO CHOLANGIOPA (Begin 1989)
'5111 '	'82 '	'ERCP '	ENDOSC (BILIARY TRACT) (Begin 1989)
'5197 '	'82 '	'ERCP '	ERCP BILIARY TRACT (Begin 1986, End 1989)
'5213 '	'82 '	'ERCP '	ENDOSC RETRO PANCREATOG (Begin 1989)
'5291 '	'82 '	'ERCP '	ERCP (Begin 1980, End 1989)
'5011 '	'83 '	'Bx liver '	CLOSED LIVER BIOPSY
'5012 '	'83 '	'Bx liver '	OPEN LIVER BIOPSY
'5013 '	'83 '	'Bx liver '	TRANSJUGULAR LIVER BX (Begin 2007)
'5121 '	'84 '	'Cholecystec '	PARTIAL CHOLECYSTECTOMY (Begin 1996)
'5122 '	'84 '	'Cholecystec '	(TOTAL) CHOLECYSTECTOMY(Begin 1991)
'5123 '	'84 '	'Cholecystec '	LAPAROSCOPIC CHOLECYSTEC (Begin 1991)
'5124 '	'84 '	'Cholecystec '	LAPAROSCOP PART CHOLE (Begin 1996)
'5141 '	'84 '	'Cholecystec '	CDE FOR CALCULUS REMOV
'5142 '	'84 '	'Cholecystec '	CDE FOR OBSTRUCTION NEC
'5143 '	'84 '	'Cholecystec '	CHOLEDOCHOHEPAT INTUBAT
'5149 '	'84 '	'Cholecystec '	INCIS OBSTR BILE DUC NEC
'5151 '	'84 '	'Cholecystec '	COMMON DUCT EXPLORATION
'5159 '	'84 '	'Cholecystec '	BILE DUCT INCISION NEC
'1711 '	'85 '	'Ing/fem hern'	LAP DIR ING HERN-GRAFT (Begin 2008)
'1712 '	'85 '	'Ing/fem hern'	LAP INDIR ING HERN-GRAFT (Begin 2008)
'1713 '	'85 '	'Ing/fem hern'	LAP ING HERN-GRAFT NOS (Begin 2008)
'1721 '	'85 '	'Ing/fem hern'	LAP BIL DIR ING HRN-GRFT (Begin 2008)
'1722 '	'85 '	'Ing/fem hern'	LAP BI INDIR ING HRN-GRF (Begin 2008)
'1723 '	'85 '	'Ing/fem hern'	LAP BI DR/IND ING HRN-GR (Begin 2008)
'1724 '	'85 '	'Ing/fem hern'	LAP BIL ING HERN-GRF NOS (Begin 2008)
'5300 '	'85 '	'Ing/fem hern'	UNILAT ING HERN REP NOS

'5301 '	'85 '	'Ing/fem hern'	REPAIR DIRECT ING HERNIA
'5302 '	'85 '	'Ing/fem hern'	REPAIR INDIR ING HERNIA
'5303 '	'85 '	'Ing/fem hern'	DIR ING HERNIA REP-GRAFT
'5304 '	'85 '	'Ing/fem hern'	IND ING HERNIA REP-GRAFT
'5305 '	'85 '	'Ing/fem hern'	ING HERNIA REP-GRAFT NOS
'5310 '	'85 '	'Ing/fem hern'	BILAT ING HERNIA REP NOS
'5311 '	'85 '	'Ing/fem hern'	BILAT DIR ING HERN REP
'5312 '	'85 '	'Ing/fem hern'	BILAT IND ING HERN REP
'5313 '	'85 '	'Ing/fem hern'	BIL DIR/IND ING HRN REP
'5314 '	'85 '	'Ing/fem hern'	BIL DIR ING HRN REP-GRFT
'5315 '	'85 '	'Ing/fem hern'	BIL IND ING HRN REP-GRFT
'5316 '	'85 '	'Ing/fem hern'	BIL DIR/IND ING HERN-PRO
'5317 '	'85 '	'Ing/fem hern'	BIL ING HRN REP-GRFT NOS
'5321 '	'85 '	'Ing/fem hern'	UNIL FEMOR HRN REP-GRFT
'5329 '	'85 '	'Ing/fem hern'	UNIL FEMOR HERN REP NEC
'5331 '	'85 '	'Ing/fem hern'	BIL FEM HERN REPAIR-GRFT
'5339 '	'85 '	'Ing/fem hern'	BIL FEM HERN REPAIR NEC
'5341 '	'86 '	'Ot hern repr'	UMBIL HERNIA REPAIR-GRFT
'5342 '	'86 '	'Ot hern repr'	LAP UMBIL HERNIA-GRAFT (Begin 2008)
'5343 '	'86 '	'Ot hern repr'	LAP UMBILICAL HERNIA NEC (Begin 2008)
'5349 '	'86 '	'Ot hern repr'	UMBIL HERNIA REPAIR NEC
'5351 '	'86 '	'Ot hern repr'	INCISIONAL HERNIA REPAIR
'5359 '	'86 '	'Ot hern repr'	ABD WALL HERN REPAIR NEC
'5361 '	'86 '	'Ot hern repr'	INCIS HERNIA REPAIR-GRFT
'5362 '	'86 '	'Ot hern repr'	LAP INCIS HERN REPR-GRFT (Begin 2008)
'5363 '	'86 '	'Ot hern repr'	LAP HERN ANT ABD-GFT NEC (Begin 2008)
'5369 '	'86 '	'Ot hern repr'	ABD HERN REPAIR-GRFT NEC
'537 '	'86 '	'Ot hern repr'	ABD REPAIR-DIAPHR HERNIA (End 2008)
'5371 '	'86 '	'Ot hern repr'	LAP ABD REP-DIAPHR HERN (Begin 2008)
'5372 '	'86 '	'Ot hern repr'	OPN ABD DIAPHRM HERN NEC (Begin 2008)
'5375 '	'86 '	'Ot hern repr'	ABD REP-DIAPHR HERN NOS (Begin 2008)
'5380 '	'86 '	'Ot hern repr'	THOR REP-DIAPH HERN NOS
'5381 '	'86 '	'Ot hern repr'	DIAPHRAGMATIC PLICATION
'5382 '	'86 '	'Ot hern repr'	PARASTERN HERNIA REPAIR
'5383 '	'86 '	'Ot hern repr'	LAP THORC APP-DIAPH HERN (Begin 2008)
'5384 '	'86 '	'Ot hern repr'	OPN THORC DIAPH HERN NEC (Begin 2008)
'539 '	'86 '	'Ot hern repr'	OTHER HERNIA REPAIR
'5421 '	'87 '	'Laparoscopy '	LAPAROSCOPY
'5491 '	'88 '	'Abd paracent'	ABDOMINAL PARACENTESIS
'5411 '	'89 '	'Explor lap '	EXPLORATORY LAPAROTOMY

'545 '	'90 '	'Exc perit ad'	PERITONEAL ADHESIOLYSIS (End 1996)
'5451 '	'90 '	'Exc perit ad'	LAPSC LYSIS ABD ADHES (Begin 1996)
'5459 '	'90 '	'Exc perit ad'	OTH LYSIS ABD ADHES (Begin 1996)
'5498 '	'91 '	'Perit dialys'	PERITONEAL DIALYSIS
'4221 '	'92 '	'Ot GI Dx prs'	ESOPHAGOSCOPY BY INCIS
'4222 '	'92 '	'Ot GI Dx prs'	ESOPHAGOSCOPY THRU STOMA
'4225 '	'92 '	'Ot GI Dx prs'	OPEN BIOPSY OF ESOPHAGUS (Begin 1988)
'4229 '	'92 '	'Ot GI Dx prs'	ESOPHAGEAL DX PROC NEC
'4411 '	'92 '	'Ot GI Dx prs'	TRANSABDOMIN GASTROSCOPY
'4412 '	'92 '	'Ot GI Dx prs'	GASTROSCOPY THRU STOMA
'4415 '	'92 '	'Ot GI Dx prs'	OPEN GASTRIC BIOPSY
'4419 '	'92 '	'Ot GI Dx prs'	GASTRIC DIAGNOS PROC NEC
'4511 '	'92 '	'Ot GI Dx prs'	TRANSAB SM BOWEL ENDOSC
'4512 '	'92 '	'Ot GI Dx prs'	ENDOSC SM BOWEL THRU ST
'4515 '	'92 '	'Ot GI Dx prs'	OPEN SMALL BOWEL BIOPSY
'4519 '	'92 '	'Ot GI Dx prs'	SM BOWEL DX PROC NEC
'4521 '	'92 '	'Ot GI Dx prs'	TRANSAB LG BOWEL ENDOSC
'4522 '	'92 '	'Ot GI Dx prs'	ENDOSC LG BOWEL THRU ST
'4526 '	'92 '	'Ot GI Dx prs'	OPEN LARGE BOWEL BIOPSY
'4527 '	'92 '	'Ot GI Dx prs'	INTESTINAL BIOPSY NOS
'4528 '	'92 '	'Ot GI Dx prs'	LG BOWEL DX PROCED NEC
'4529 '	'92 '	'Ot GI Dx prs'	BOWEL DIAGNOST PROC NEC
'4821 '	'92 '	'Ot GI Dx prs'	TRANSAB PROCTOSIGMOIDOSC
'4822 '	'92 '	'Ot GI Dx prs'	PROCTOSIGMOIDOSC THRU ST
'4825 '	'92 '	'Ot GI Dx prs'	OPEN RECTAL BX
'4829 '	'92 '	'Ot GI Dx prs'	RECT/PERIRECT DX OP NEC
'4929 '	'92 '	'Ot GI Dx prs'	ANAL/PERIAN DX PROC NEC
'5425 '	'92 '	'Ot GI Dx prs'	PERITONEAL LAVAGE (Begin 1993)
'4233 '	'93 '	'nOR UGI Rx '	ENDOSC DESTRUC ESOPH LES (Begin 1989)
'4281 '	'93 '	'nOR UGI Rx '	INSERT PERM TUBE ESOPHAG
'4341 '	'93 '	'nOR UGI Rx '	GASTRIC POLYPECTOMY (Begin 1989)
'4422 '	'93 '	'nOR UGI Rx '	ENDOSCOP DILATE PYLORUS (Begin 1986)
'4443 '	'93 '	'nOR UGI Rx '	ENDOSC CONTROL GAST HEM (Begin 1989)
'4444 '	'93 '	'nOR UGI Rx '	TRANSCATH EMBO GAST HEM (Begin 1989)
'4449 '	'93 '	'nOR UGI Rx '	OTHER CONTROL GAST HEM (Begin 1989)
'4462 '	'93 '	'nOR UGI Rx '	GASTROSTOMY CLOSURE
'4493 '	'93 '	'nOR UGI Rx '	INSERT GASTRIC BUBBLE (Begin 1986)
'4494 '	'93 '	'nOR UGI Rx '	REMOVE GASTRIC BUBBLE (Begin 1986)
'9606 '	'93 '	'nOR UGI Rx '	INSERT SENGSTAKEN TUBE
'9631 '	'93 '	'nOR UGI Rx '	GASTRIC COOLING

'9632 '	'93 '	'nOR UGI Rx '	GASTRIC FREEZING
'9633 '	'93 '	'nOR UGI Rx '	GASTRIC LAVAGE
'9634 '	'93 '	'nOR UGI Rx '	GASTRIC TUBE IRRIGAT NEC
'9635 '	'93 '	'nOR UGI Rx '	GASTRIC GAVAGE
'9701 '	'93 '	'nOR UGI Rx '	REPLACE GAST/ESOPH TUBE
'9702 '	'93 '	'nOR UGI Rx '	REPLACE GASTROSTOMY TUBE
'9751 '	'93 '	'nOR UGI Rx '	REMOV GASTROSTOMY TUBE
'4201 '	'94 '	'Ot OR UGI Rx'	ESOPHAGEAL WEB INCISION
'4209 '	'94 '	'Ot OR UGI Rx'	ESOPHAGEAL INCISION NEC
'4210 '	'94 '	'Ot OR UGI Rx'	ESOPHAGOSTOMY NOS
'4211 '	'94 '	'Ot OR UGI Rx'	CERVICAL ESOPHAGOSTOMY
'4212 '	'94 '	'Ot OR UGI Rx'	ESOPH POUCH EXTERIORIZAT
'4219 '	'94 '	'Ot OR UGI Rx'	EXT FISTULIZAT ESOPH NEC
'4231 '	'94 '	'Ot OR UGI Rx'	LOC EXCIS ESOPH DIVERTIC
'4232 '	'94 '	'Ot OR UGI Rx'	LOCAL EXCIS ESOPHAG NEC
'4239 '	'94 '	'Ot OR UGI Rx'	DESTRUCT ESOPHAG LES NEC
'4240 '	'94 '	'Ot OR UGI Rx'	ESOPHAGECTOMY NOS
'4241 '	'94 '	'Ot OR UGI Rx'	PARTIAL ESOPHAGECTOMY
'4242 '	'94 '	'Ot OR UGI Rx'	TOTAL ESOPHAGECTOMY
'4251 '	'94 '	'Ot OR UGI Rx'	THORAC ESOPHAGOESOPHAGOS
'4252 '	'94 '	'Ot OR UGI Rx'	THORAC ESOPHAGOGASTROST
'4253 '	'94 '	'Ot OR UGI Rx'	THORAC SM BOWEL INTERPOS
'4254 '	'94 '	'Ot OR UGI Rx'	THORAC ESOPHAGOENTER NEC
'4255 '	'94 '	'Ot OR UGI Rx'	THORAC LG BOWEL INTERPOS
'4256 '	'94 '	'Ot OR UGI Rx'	THORAC ESOPHAGOCOLOS NEC
'4258 '	'94 '	'Ot OR UGI Rx'	THORAC INTERPOSITION NEC
'4259 '	'94 '	'Ot OR UGI Rx'	THORAC ESOPHAG ANAST NEC
'4261 '	'94 '	'Ot OR UGI Rx'	STERN ESOPHAGOESOPHAGOST
'4262 '	'94 '	'Ot OR UGI Rx'	STERN ESOPHAGOGASTROSTOM
'4263 '	'94 '	'Ot OR UGI Rx'	STERN SM BOWEL INTERPOS
'4264 '	'94 '	'Ot OR UGI Rx'	STERN ESOPHAGOENTER NEC
'4265 '	'94 '	'Ot OR UGI Rx'	STERN LG BOWEL INTERPOS
'4266 '	'94 '	'Ot OR UGI Rx'	STERN ESOPHAGOCOLOS NEC
'4268 '	'94 '	'Ot OR UGI Rx'	STERN INTERPOSITION NEC
'4269 '	'94 '	'Ot OR UGI Rx'	STERN ESOPHAG ANAST NEC
'427 '	'94 '	'Ot OR UGI Rx'	ESOPHAGOMYOTOMY
'4282 '	'94 '	'Ot OR UGI Rx'	SUTURE ESOPHAGEAL LACER
'4283 '	'94 '	'Ot OR UGI Rx'	ESOPHAGOSTOMY CLOSURE
'4284 '	'94 '	'Ot OR UGI Rx'	ESOPH FISTULA REPAIR NEC
'4285 '	'94 '	'Ot OR UGI Rx'	ESOPHAG STRICTURE REPAIR

'4286 '	'94 '	'Ot OR UGI Rx'	PROD SUBQ TUNNEL NO ANAS
'4287 '	'94 '	'Ot OR UGI Rx'	ESOPHAGEAL GRAFT NEC
'4289 '	'94 '	'Ot OR UGI Rx'	ESOPHAGEAL REPAIR NEC
'4299 '	'94 '	'Ot OR UGI Rx'	ESOPHAGEAL OPERATION NEC
'430 '	'94 '	'Ot OR UGI Rx'	GASTROTOMY
'433 '	'94 '	'Ot OR UGI Rx'	PYLOROMYOTOMY
'4342 '	'94 '	'Ot OR UGI Rx'	LOCAL GASTR EXCISION NEC
'4349 '	'94 '	'Ot OR UGI Rx'	LOCAL GASTR DESTRUCT NEC
'4400 '	'94 '	'Ot OR UGI Rx'	VAGOTOMY NOS
'4401 '	'94 '	'Ot OR UGI Rx'	TRUNCAL VAGOTOMY
'4402 '	'94 '	'Ot OR UGI Rx'	HIGHLY SELECT VAGOTOMY
'4403 '	'94 '	'Ot OR UGI Rx'	SELECTIVE VAGOTOMY NEC
'442 '	'94 '	'Ot OR UGI Rx'	PYLOROPLASTY (Begin 1980, End 1986)
'4421 '	'94 '	'Ot OR UGI Rx'	DILATE PYLORUS; INCISION (Begin 1986)
'4429 '	'94 '	'Ot OR UGI Rx'	OTHER PYLOROPLASTY (Begin 1986)
'4431 '	'94 '	'Ot OR UGI Rx'	HIGH GASTRIC BYPASS
'4438 '	'94 '	'Ot OR UGI Rx'	LAP GASTROENTEROSTOMY (Begin 2004)
'4439 '	'94 '	'Ot OR UGI Rx'	GASTROENTEROSTOMY NEC
'4440 '	'94 '	'Ot OR UGI Rx'	SUTURE PEPTIC ULCER NOS
'4441 '	'94 '	'Ot OR UGI Rx'	SUT GASTRIC ULCER SITE
'4442 '	'94 '	'Ot OR UGI Rx'	SUTURE DUODEN ULCER SITE
'445 '	'94 '	'Ot OR UGI Rx'	REVISION GASTRIC ANASTOM
'4461 '	'94 '	'Ot OR UGI Rx'	SUTURE GASTRIC LACERAT
'4463 '	'94 '	'Ot OR UGI Rx'	CLOSE GASTRIC FISTUL NEC
'4464 '	'94 '	'Ot OR UGI Rx'	GASTROPEXY
'4465 '	'94 '	'Ot OR UGI Rx'	ESOPHAGOGASTROPLASTY
'4466 '	'94 '	'Ot OR UGI Rx'	CREAT ESOPHAGASTR SPHINC
'4467 '	'94 '	'Ot OR UGI Rx'	LAP CREAT ESOPH SPHINCT (Begin 2004)
'4468 '	'94 '	'Ot OR UGI Rx'	LAPAROSCOP GASTROPLASTY (Begin 2004)
'4469 '	'94 '	'Ot OR UGI Rx'	GASTRIC REPAIR NEC
'4491 '	'94 '	'Ot OR UGI Rx'	LIGATE GASTRIC VARICES
'4492 '	'94 '	'Ot OR UGI Rx'	INTRAOP GASTRIC MANIPUL
'4495 '	'94 '	'Ot OR UGI Rx'	LAP GASTRIC RESTRIC PROC (Begin 2004)
'4496 '	'94 '	'Ot OR UGI Rx'	LAP REV GAST RESTRI PROC (Begin 2004)
'4497 '	'94 '	'Ot OR UGI Rx'	LAP REM GAST RESTRIC DEV (Begin 2004)
'4498 '	'94 '	'Ot OR UGI Rx'	ADJUST GAST RESTRICT DEV (Begin 2004)
'4499 '	'94 '	'Ot OR UGI Rx'	GASTRIC OPERATION NEC
'4530 '	'95 '	'nOR LGI prcs'	ENDOSC DESTRU DUODEN LES (Begin 1989)
'4542 '	'95 '	'nOR LGI prcs'	ENDO POLPECTOMY LRGE INT (Begin 1988)
'4543 '	'95 '	'nOR LGI prcs'	ENDOSC DESTRU LG INT LES (Begin 1989)

'4685 '	'95 '	'nOR LGI prcs'	DILATION OF INTESTINE (Begin 1989)
'4686 '	'95 '	'nOR LGI prcs'	Endo insrt colonic stent (Begin 2009)
'4687 '	'95 '	'nOR LGI prcs'	Insert colonic stent NEC (Begin 2009)
'4695 '	'95 '	'nOR LGI prcs'	LOCAL SM BOWEL PERFUSION
'4696 '	'95 '	'nOR LGI prcs'	LOCAL LG BOWEL PERFUSION
'4831 '	'95 '	'nOR LGI prcs'	RAD ELECTROCOAG-RECT LES
'4832 '	'95 '	'nOR LGI prcs'	ELECTROCOAG RECT LES NEC
'4833 '	'95 '	'nOR LGI prcs'	LASER DESTRUC RECTAL LES
'4834 '	'95 '	'nOR LGI prcs'	CRYOSURG DESTR RECT LES
'4836 '	'95 '	'nOR LGI prcs'	ENDOSCOP POLYPECT RECTUM (Begin 1995)
'4903 '	'95 '	'nOR LGI prcs'	EXCIS PERIANAL SKIN TAG
'4931 '	'95 '	'nOR LGI prcs'	ENDOSC DESTRUC ANUS LES (Begin 1989)
'9609 '	'95 '	'nOR LGI prcs'	INSERT RECTAL TUBE
'9619 '	'95 '	'nOR LGI prcs'	RECTAL PACKING
'9622 '	'95 '	'nOR LGI prcs'	DILATION OF RECTUM
'9623 '	'95 '	'nOR LGI prcs'	DILATION ANAL SPHINCTER
'9626 '	'95 '	'nOR LGI prcs'	MANUAL REDUC RECT PROLAP
'9629 '	'95 '	'nOR LGI prcs'	REDUCT INTUSSUSEPT ALIMENT TRCT (Begin 1998)
'9637 '	'95 '	'nOR LGI prcs'	PROCTOCLYSIS
'9638 '	'95 '	'nOR LGI prcs'	IMPACTED FECES REMOVAL
'9639 '	'95 '	'nOR LGI prcs'	OTHER TRANSANAL ENEMA
'9703 '	'95 '	'nOR LGI prcs'	REPLACE SMALL BOWEL TUBE
'9704 '	'95 '	'nOR LGI prcs'	REPLACE LARGE BOWEL TUBE
'9752 '	'95 '	'nOR LGI prcs'	REMOV SMALL BOWEL TUBE
'9753 '	'95 '	'nOR LGI prcs'	REMOV LARGE BOWEL TUBE
'9993 '	'95 '	'nOR LGI prcs'	RECTAL MASSAGE
'4500 '	'96 '	'OR LGI prcs '	INTESTINAL INCISION NOS
'4501 '	'96 '	'OR LGI prcs '	DUODENAL INCISION
'4502 '	'96 '	'OR LGI prcs '	SMALL BOWEL INCISION NEC
'4503 '	'96 '	'OR LGI prcs '	LARGE BOWEL INCISION
'4531 '	'96 '	'OR LGI prcs '	(LOC) EXCISE DUODENUM LES(Begin 1989)
'4532 '	'96 '	'OR LGI prcs '	DESTRUCT DUODEN LES NEC
'4533 '	'96 '	'OR LGI prcs '	LOCAL EXCIS SM BOWEL NEC
'4534 '	'96 '	'OR LGI prcs '	DESTR SM BOWEL LES NEC
'4549 '	'96 '	'OR LGI prcs '	DESTRUC LG BOWEL LES NEC
'4550 '	'96 '	'OR LGI prcs '	INTEST SEG ISOLAT NOS
'4551 '	'96 '	'OR LGI prcs '	SM BOWEL SEGMENT ISOLAT
'4552 '	'96 '	'OR LGI prcs '	LG BOWEL SEGMENT ISOLAT
'4590 '	'96 '	'OR LGI prcs '	INTESTINAL ANASTOM NOS
'4591 '	'96 '	'OR LGI prcs '	SM-TO-SM BOWEL ANASTOM

'4592 '	'96 '	'OR LGI prcs '	SM BOWEL-RECT STUMP ANAS
'4593 '	'96 '	'OR LGI prcs '	SMALL-TO-LARGE BOWEL NEC
'4594 '	'96 '	'OR LGI prcs '	LG-TO-LG BOWEL ANASTOM
'4595 '	'96 '	'OR LGI prcs '	ANAL ANASTOMOSIS (Begin 1987)
'4601 '	'96 '	'OR LGI prcs '	SM BOWEL EXTERIORIZATION
'4602 '	'96 '	'OR LGI prcs '	RESECT EXT SEG SM BOWEL
'4603 '	'96 '	'OR LGI prcs '	LG BOWEL EXTERIORIZATION
'4604 '	'96 '	'OR LGI prcs '	RESECT EXT SEG LG BOWEL
'4640 '	'96 '	'OR LGI prcs '	INTEST STOMA REVIS NOS
'4641 '	'96 '	'OR LGI prcs '	SM BOWEL STOMA REVISION
'4642 '	'96 '	'OR LGI prcs '	PERICOLOST HERNIA REPAIR
'4643 '	'96 '	'OR LGI prcs '	LG BOWEL STOMA REVIS NEC
'4650 '	'96 '	'OR LGI prcs '	INTEST STOMA CLOSURE NOS
'4651 '	'96 '	'OR LGI prcs '	SM BOWEL STOMA CLOSURE
'4652 '	'96 '	'OR LGI prcs '	LG BOWEL STOMA CLOSURE
'4660 '	'96 '	'OR LGI prcs '	INTESTINAL FIXATION NOS
'4661 '	'96 '	'OR LGI prcs '	SM BOWEL-ABD WALL FIXAT
'4662 '	'96 '	'OR LGI prcs '	SMALL BOWEL FIXATION NEC
'4663 '	'96 '	'OR LGI prcs '	LG BOWEL-ABD WALL FIXAT
'4664 '	'96 '	'OR LGI prcs '	LARGE BOWEL FIXATION NEC
'4671 '	'96 '	'OR LGI prcs '	DUODENAL LACERAT SUTURE
'4672 '	'96 '	'OR LGI prcs '	DUODENAL FISTULA CLOSURE
'4673 '	'96 '	'OR LGI prcs '	SMALL BOWEL SUTURE NEC
'4674 '	'96 '	'OR LGI prcs '	CLOSE SM BOWEL FIST NEC
'4675 '	'96 '	'OR LGI prcs '	SUTURE LG BOWEL LACERAT
'4676 '	'96 '	'OR LGI prcs '	CLOSE LG BOWEL FISTULA
'4679 '	'96 '	'OR LGI prcs '	REPAIR OF INTESTINE NEC
'4680 '	'96 '	'OR LGI prcs '	INTRA-AB BOWEL MANIP NOS
'4681 '	'96 '	'OR LGI prcs '	INTRA-ABD SM BOWEL MANIP
'4682 '	'96 '	'OR LGI prcs '	INTRA-ABD LG BOWEL MANIP
'4691 '	'96 '	'OR LGI prcs '	MYOTOMY OF SIGMOID COLON
'4692 '	'96 '	'OR LGI prcs '	MYOTOMY OF COLON NEC
'4693 '	'96 '	'OR LGI prcs '	REVISE SM BOWEL ANASTOM
'4694 '	'96 '	'OR LGI prcs '	REVISE LG BOWEL ANASTOM
'4699 '	'96 '	'OR LGI prcs '	INTESTINAL OP NEC
'472 '	'96 '	'OR LGI prcs '	DRAIN APPENDICEAL ABSC
'4791 '	'96 '	'OR LGI prcs '	APPENDICOSTOMY
'4792 '	'96 '	'OR LGI prcs '	CLOSE APPENDICEAL FISTUL
'4799 '	'96 '	'OR LGI prcs '	APPENDICEAL OPS NEC
'480 '	'96 '	'OR LGI prcs '	PROCTOTOMY

'481 '	'96 '	'OR LGI prcs '	PROCTOSTOMY
'4835 '	'96 '	'OR LGI prcs '	LOCAL EXCIS RECTAL LES
'4871 '	'96 '	'OR LGI prcs '	SUTURE OF RECTAL LACER
'4872 '	'96 '	'OR LGI prcs '	CLOSURE OF PROCTOSTOMY
'4873 '	'96 '	'OR LGI prcs '	CLOSE RECTAL FIST NEC
'4874 '	'96 '	'OR LGI prcs '	RECTORECTOSTOMY
'4875 '	'96 '	'OR LGI prcs '	ABDOMINAL PROCTOPEXY
'4876 '	'96 '	'OR LGI prcs '	PROCTOPEXY NEC
'4879 '	'96 '	'OR LGI prcs '	REPAIR OF RECTUM NEC
'4881 '	'96 '	'OR LGI prcs '	PERIRECTAL INCISION
'4882 '	'96 '	'OR LGI prcs '	PERIRECTAL EXCISION
'4891 '	'96 '	'OR LGI prcs '	INCIS RECTAL STRICTURE
'4892 '	'96 '	'OR LGI prcs '	ANORECTAL MYOMECTOMY
'4893 '	'96 '	'OR LGI prcs '	REPAIR PERIRECT FISTULA
'4899 '	'96 '	'OR LGI prcs '	RECTAL PERIRECT OP NEC
'4901 '	'96 '	'OR LGI prcs '	INCIS PERIANAL ABSCESS
'4902 '	'96 '	'OR LGI prcs '	PERIANAL INCISION NEC
'4904 '	'96 '	'OR LGI prcs '	PERIANAL EXCISION NEC
'4911 '	'96 '	'OR LGI prcs '	ANAL FISTULOTOMY
'4912 '	'96 '	'OR LGI prcs '	ANAL FISTULECTOMY
'493 '	'96 '	'OR LGI prcs '	LOCAL EXCIS DEST ANUS LES (Begin 1980, End 1989)
'4939 '	'96 '	'OR LGI prcs '	OTHER DESTRUC ANUS LES (Begin 1989)
'4951 '	'96 '	'OR LGI prcs '	LEFT LAT SPHINCTEROTOMY
'4952 '	'96 '	'OR LGI prcs '	POST SPHINCTEROTOMY
'4959 '	'96 '	'OR LGI prcs '	ANAL SPHINCTEROTOMY NEC
'496 '	'96 '	'OR LGI prcs '	EXCISION OF ANUS
'4971 '	'96 '	'OR LGI prcs '	SUTURE ANAL LACERATION
'4972 '	'96 '	'OR LGI prcs '	ANAL CERCLAGE
'4973 '	'96 '	'OR LGI prcs '	CLOSURE OF ANAL FISTULA
'4974 '	'96 '	'OR LGI prcs '	GRACILIS MUSC TRANSPLAN
'4975 '	'96 '	'OR LGI prcs '	IMPL/REV OF ARTIFICIAL ANAL SPHINCTER (Begin 2002)
'4976 '	'96 '	'OR LGI prcs '	REMOVAL OF ARTIFICIAL ANAL SPHINCTER (Begin 2002)
'4979 '	'96 '	'OR LGI prcs '	ANAL SPHINCT REPAIR NEC
'4991 '	'96 '	'OR LGI prcs '	INCISION OF ANAL SEPTUM
'4992 '	'96 '	'OR LGI prcs '	INSERT SUBQ ANAL STIMUL
'4993 '	'96 '	'OR LGI prcs '	ANAL INCISION NEC
'4994 '	'96 '	'OR LGI prcs '	REDUCTION ANAL PROLAPSE
'4995 '	'96 '	'OR LGI prcs '	CONTROL ANAL HEMORRHAGE
'4999 '	'96 '	'OR LGI prcs '	ANAL OPERATION NEC
'5014 '	'97 '	'Ot GI Dx prs'	LAPAROSCOPIC LIVER BX (Begin 2007)

'5019 '	'97 '	'Ot GI Dx prs'	HEPATIC DX PROC NEC
'5112 '	'97 '	'Ot GI Dx prs'	(CLOSED) BX GB/BILE DUCT((Begin 1989)
'5113 '	'97 '	'Ot GI Dx prs'	OPEN BIL TRCT BX
'5114 '	'97 '	'Ot GI Dx prs'	CLO ENDOSC BX BILE DUCT (Begin 1989)
'5115 '	'97 '	'Ot GI Dx prs'	SPHINCT OF ODDI MEASURE (Begin 1989)
'5119 '	'97 '	'Ot GI Dx prs'	BILIARY TR DX PROC NEC
'5211 '	'97 '	'Ot GI Dx prs'	CLOSED PANCREATIC BIOPSY
'5212 '	'97 '	'Ot GI Dx prs'	OPEN PANCREATIC BIOPSY
'5214 '	'97 '	'Ot GI Dx prs'	CLO ENDOSC BX PANCRE DUC (Begin 1989)
'5219 '	'97 '	'Ot GI Dx prs'	PANCREATIC DX PROC NEC
'5422 '	'97 '	'Ot GI Dx prs'	ABDOMINAL WALL BIOPSY
'5423 '	'97 '	'Ot GI Dx prs'	PERITONEAL BIOPSY
'5424 '	'97 '	'Ot GI Dx prs'	CLOSED INTRA-ABD MASS BX (Begin 1987)
'5429 '	'97 '	'Ot GI Dx prs'	ABD REGION DX PROC NEC
'5091 '	'98 '	'nOR GI Rx pr'	PERCUTAN LIVER ASPIRAT
'5092 '	'98 '	'nOR GI Rx pr'	EXTRACORPOR HEPAT ASSIS
'5093 '	'98 '	'nOR GI Rx pr'	LOCAL PERFUSION LIVER
'5094 '	'98 '	'nOR GI Rx pr'	HEPATIC INJECTION NEC
'5099 '	'98 '	'nOR GI Rx pr'	LIVER OPERATION NEC
'5101 '	'98 '	'nOR GI Rx pr'	PERCUTAN ASPIRATION GB
'5164 '	'98 '	'nOR GI Rx pr'	ENDOSC DESTRU BILE LES (Begin 1989)
'5184 '	'98 '	'nOR GI Rx pr'	ENDOSC DILATION AMPULLA (Begin 1989)
'5185 '	'98 '	'nOR GI Rx pr'	ENDOSC SPHINCTEROTOMY (Begin 1989)
'5186 '	'98 '	'nOR GI Rx pr'	ENDOSC INSER NASOBIL TUB (Begin 1989)
'5187 '	'98 '	'nOR GI Rx pr'	ENDOSC INSER STENT BILE (Begin 1989)
'5188 '	'98 '	'nOR GI Rx pr'	ENDOSC REMOVE BILE STONE (Begin 1989)
'5196 '	'98 '	'nOR GI Rx pr'	PERC EXTRAC COM DUC CALC
'5198 '	'98 '	'nOR GI Rx pr'	OTH PERC PROC BIL TRCT (Begin 1986)
'5221 '	'98 '	'nOR GI Rx pr'	ENDOSC DESTR PANCREA LES (Begin 1989)
'5293 '	'98 '	'nOR GI Rx pr'	ENDOSC INSER PANC STENT (Begin 1989)
'5294 '	'98 '	'nOR GI Rx pr'	ENDOSC REMOVE PANC STONE (Begin 1989)
'5297 '	'98 '	'nOR GI Rx pr'	ENDOSC INSER NASOPAN TUB (Begin 1989)
'5298 '	'98 '	'nOR GI Rx pr'	ENDOSC DIL PANCREAT DUCT (Begin 1989)
'5496 '	'98 '	'nOR GI Rx pr'	INJEC AIR-PERITON CAVITY
'5497 '	'98 '	'nOR GI Rx pr'	INJ THERAP SUBST PERITON
'5499 '	'98 '	'nOR GI Rx pr'	ABDOMEN REGION OPS NEC
'9608 '	'98 '	'nOR GI Rx pr'	INSERT INTESTINAL TUBE
'9624 '	'98 '	'nOR GI Rx pr'	DILAT ENTEROSTOMY STOMA
'9627 '	'98 '	'nOR GI Rx pr'	MANUAL REDUCTION HERNIA
'9628 '	'98 '	'nOR GI Rx pr'	MANL REDUCT STOMA PROLAP

'9636 '	'98 '	'nOR GI Rx pr'	GI OSTOMY IRRIGATION
'9641 '	'98 '	'nOR GI Rx pr'	BILIARY TUBE IRRIGATION
'9642 '	'98 '	'nOR GI Rx pr'	PANCREATIC TUBE IRRIGAT
'9643 '	'98 '	'nOR GI Rx pr'	GI TRACT INSTILLAT NEC
'9705 '	'98 '	'nOR GI Rx pr'	REPL STENT IN BILE DUCT (Begin 1989)
'9754 '	'98 '	'nOR GI Rx pr'	REMOV CHOLECYSTOST TUBE
'9755 '	'98 '	'nOR GI Rx pr'	REMOV BILIARY/LIVER TUBE
'9756 '	'98 '	'nOR GI Rx pr'	REMOV PANCREATIC TUBE
'9759 '	'98 '	'nOR GI Rx pr'	REMOV OTHER GI DEVICE
'9782 '	'98 '	'nOR GI Rx pr'	REMOV PERITONEAL DRAIN
'9786 '	'98 '	'nOR GI Rx pr'	REMOV ABDOMEN DEVICE NEC
'1763 '	'99 '	'OR GI Rx prs'	LITT lesn liver
'500 '	'99 '	'OR GI Rx prs'	HEPATOTOMY
'5021 '	'99 '	'OR GI Rx prs'	MARSUPIALIZAT LIVER LES
'5022 '	'99 '	'OR GI Rx prs'	PARTIAL HEPATECTOMY
'5023 '	'99 '	'OR GI Rx prs'	OPN ABLTN LIVER LES/TISS (Begin 2006)
'5024 '	'99 '	'OR GI Rx prs'	PERC ABLTN LIVER LES/TIS (Begin 2006)
'5025 '	'99 '	'OR GI Rx prs'	LAP ABLTN LIVER LES/TISS (Begin 2006)
'5026 '	'99 '	'OR GI Rx prs'	ABLTN LIVER LES/TISS NEC (Begin 2006)
'5029 '	'99 '	'OR GI Rx prs'	DESTRUC HEPATIC LES NEC
'503 '	'99 '	'OR GI Rx prs'	HEPATIC LOBECTOMY
'504 '	'99 '	'OR GI Rx prs'	TOTAL HEPATECTOMY
'5061 '	'99 '	'OR GI Rx prs'	CLOSURE LIVER LACERAT
'5069 '	'99 '	'OR GI Rx prs'	LIVER REPAIR NEC
'5102 '	'99 '	'OR GI Rx prs'	TROCAR CHOLECYSTOSTOMY
'5103 '	'99 '	'OR GI Rx prs'	CHOLECYSTOSTOMY NEC
'5104 '	'99 '	'OR GI Rx prs'	CHOLECYSTOTOMY NEC
'5131 '	'99 '	'OR GI Rx prs'	GB-TO-HEPAT DUCT ANAST
'5132 '	'99 '	'OR GI Rx prs'	GB-TO-INTESTINE ANASTOM
'5133 '	'99 '	'OR GI Rx prs'	GB-TO-PANCREAS ANASTOM
'5134 '	'99 '	'OR GI Rx prs'	GB-TO-STOMACH ANASTOMOS
'5135 '	'99 '	'OR GI Rx prs'	GALLBLADDER ANASTOM NEC
'5136 '	'99 '	'OR GI Rx prs'	CHOLEDOCHOENTEROSTOMY
'5137 '	'99 '	'OR GI Rx prs'	HEPATIC DUCT-GI ANASTOM
'5139 '	'99 '	'OR GI Rx prs'	BILE DUCT ANASTOMOS NEC
'5161 '	'99 '	'OR GI Rx prs'	EXCIS CYST DUCT REMNANT
'5162 '	'99 '	'OR GI Rx prs'	EXCIS AMPULLA OF VATER
'5163 '	'99 '	'OR GI Rx prs'	COMMON DUCT EXCIS NEC
'5169 '	'99 '	'OR GI Rx prs'	BILE DUCT EXCISION NEC
'5171 '	'99 '	'OR GI Rx prs'	SIMPLE SUT-COMMON DUCT

'5172 '	'99 '	'OR GI Rx prs'	CHOLEDOCHOPLASTY
'5179 '	'99 '	'OR GI Rx prs'	BILE DUCT REPAIR NEC
'5181 '	'99 '	'OR GI Rx prs'	SPHINCTER OF ODDI DILAT
'5182 '	'99 '	'OR GI Rx prs'	PANCREAT SPHINCTEROTOM
'5183 '	'99 '	'OR GI Rx prs'	PANCREAT SPHINCTEROPLAS
'5189 '	'99 '	'OR GI Rx prs'	SPHINCT OF ODDI OP NEC
'5191 '	'99 '	'OR GI Rx prs'	REPAIR GB LACERATION
'5192 '	'99 '	'OR GI Rx prs'	CLOSURE CHOLECYSTOSTOMY
'5193 '	'99 '	'OR GI Rx prs'	CLOS BILIARY FISTUL NEC
'5194 '	'99 '	'OR GI Rx prs'	REVIS BILE TRACT ANASTOM
'5195 '	'99 '	'OR GI Rx prs'	REMOVE BILE DUCT PROSTH
'5199 '	'99 '	'OR GI Rx prs'	BILIARY TRACT OP NEC
'5201 '	'99 '	'OR GI Rx prs'	CATH DRAIN-PANCREAT CYST
'5209 '	'99 '	'OR GI Rx prs'	PANCREATOTOMY NEC
'522 '	'99 '	'OR GI Rx prs'	LOCAL EXCIS PANCREAS LES (Begin 1980, End 1989)
'5222 '	'99 '	'OR GI Rx prs'	OTHER DESTRU PANCREA LES (Begin 1989)
'523 '	'99 '	'OR GI Rx prs'	PANCREAT CYST MARSUPIALI
'524 '	'99 '	'OR GI Rx prs'	INT DRAIN PANCREAT CYST
'5251 '	'99 '	'OR GI Rx prs'	PROXIMAL PANCREATECTOMY
'5252 '	'99 '	'OR GI Rx prs'	DISTAL PANCREATECTOMY
'5253 '	'99 '	'OR GI Rx prs'	RAD SUBTOT PANCREATECTOM
'5259 '	'99 '	'OR GI Rx prs'	PARTIAL PANCREATECT NEC
'526 '	'99 '	'OR GI Rx prs'	TOTAL PANCREATECTOMY
'527 '	'99 '	'OR GI Rx prs'	RAD PANCREATICODUODENECT
'5292 '	'99 '	'OR GI Rx prs'	(OTH) CANNULAT PANCRE DUC(Begin 1989)
'5295 '	'99 '	'OR GI Rx prs'	PANCREATIC REPAIR NEC
'5296 '	'99 '	'OR GI Rx prs'	PANCREATIC ANASTOMOSIS
'5299 '	'99 '	'OR GI Rx prs'	PANCREATIC OPERATION NEC (Begin 1989)
'540 '	'99 '	'OR GI Rx prs'	ABDOMINAL WALL INCISION
'5412 '	'99 '	'OR GI Rx prs'	REOPEN RECENT LAP SITE
'5419 '	'99 '	'OR GI Rx prs'	LAPAROTOMY NEC
'543 '	'99 '	'OR GI Rx prs'	DESTRUCT ABD WALL LESION
'544 '	'99 '	'OR GI Rx prs'	DESTRUCT PERITONEAL TISS
'5461 '	'99 '	'OR GI Rx prs'	RECLOSE POST OP DISRUPT
'5462 '	'99 '	'OR GI Rx prs'	DELAYED CLOS ABD WOUND
'5463 '	'99 '	'OR GI Rx prs'	ABD WALL SUTURE NEC
'5464 '	'99 '	'OR GI Rx prs'	PERITONEAL SUTURE
'5471 '	'99 '	'OR GI Rx prs'	REPAIR OF GASTROSCHISIS
'5472 '	'99 '	'OR GI Rx prs'	ABDOMEN WALL REPAIR NEC
'5473 '	'99 '	'OR GI Rx prs'	PERITONEAL REPAIR NEC

'5474 '	'99 '	'OR GI Rx prs'	OMENTAL REPAIR NEC
'5475 '	'99 '	'OR GI Rx prs'	MESENTERIC REPAIR NEC
'5492 '	'99 '	'OR GI Rx prs'	REMOVE FB FROM PERITON
'5493 '	'99 '	'OR GI Rx prs'	CREATE CUTANPERITON FIST
'5494 '	'99 '	'OR GI Rx prs'	CREAT PERITONEOVAS SHUNT
'5495 '	'99 '	'OR GI Rx prs'	PERITONEAL INCISION
'5521 '	'100'	'Urin endosco'	NEPHROSCOPY
'5522 '	'100'	'Urin endosco'	PYELOSCOPY
'5631 '	'100'	'Urin endosco'	URETEROSCOPY
'5633 '	'100'	'Urin endosco'	CLOS ENDOSC URETERAL BX (Begin 1987)
'5732 '	'100'	'Urin endosco'	CYSTOSCOPY NEC
'5733 '	'100'	'Urin endosco'	CLOS TRANSURETH BLADD BX
'5822 '	'100'	'Urin endosco'	URETHROSCOPY NEC
'5823 '	'100'	'Urin endosco'	URETHRAL BIOPSY
'560 '	'101'	'Transur rem '	TU REMOV URETER OBSTRUCT
'570 '	'101'	'Transur rem '	TU BLADDER CLEARANCE
'5741 '	'101'	'Transur rem '	TU ADHESIOLYSIS BLADDER
'5749 '	'101'	'Transur rem '	TU DESTRUC BLADD LES NEC
'598 '	'102'	'Ureter cath '	URETERAL CATHETERIZATION
'5501 '	'103'	'Nephrotomy '	NEPHROTOMY
'5502 '	'103'	'Nephrotomy '	NEPHROSTOMY
'5503 '	'103'	'Nephrotomy '	PERCU NEPHROSTM W/O FRAG (Begin 1986)
'5504 '	'103'	'Nephrotomy '	PERCU NEPHROSTMY W FRAG (Begin 1986)
'5511 '	'103'	'Nephrotomy '	PYELOTOMY
'5512 '	'103'	'Nephrotomy '	PYELOSTOMY
'554 '	'104'	'Nephrectomy '	PARTIAL NEPHRECTOMY
'5551 '	'104'	'Nephrectomy '	NEPHROURETERECTOMY
'5552 '	'104'	'Nephrectomy '	SOLITARY KIDNEY NEPHRECT
'5553 '	'104'	'Nephrectomy '	REJECTED KIDNEY NEPHRECT
'5554 '	'104'	'Nephrectomy '	BILATERAL NEPHRECTOMY
'5561 '	'105'	'Kidney trans'	RENAL AUTOTRANSPLANT
'5569 '	'105'	'Kidney trans'	KIDNEY TRANSPLANT NEC
'593 '	'106'	'GU incont pr'	URETHROVES JUNCT PLICAT
'594 '	'106'	'GU incont pr'	SUPRAPUBIC SLING OP
'595 '	'106'	'GU incont pr'	RETROPUBIC URETH SUSPENS
'596 '	'106'	'GU incont pr'	PARAURETHRAL SUSPENSION
'5971 '	'106'	'GU incont pr'	LEVATOR MUSC SUSPENSION
'5972 '	'106'	'GU incont pr'	INJECT IMPL URETHRA (Begin 1995)
'5979 '	'106'	'GU incont pr'	URIN INCONTIN REPAIR NEC
'5995 '	'107'	'Lithotrip ur'	ULTRASON FRAGMENT-STONE

'5996 '	'107'	'Lithotrip ur'	LITHOTRIPSY URIN (Begin 1986, End 1989)
'9851 '	'107'	'Lithotrip ur'	ESWL KID/URETER/BLADDER (Begin 1989)
'5794 '	'108'	'Urine cath '	INSERT INDWELLING CATH
'580 '	'109'	'Prcs urethra'	URETHROTOMY
'581 '	'109'	'Prcs urethra'	URETHRAL MEATOTOMY
'583 '	'109'	'Prcs urethra'	EXCIS DESTR URETHRA LES (Begin 1980, End 1990)
'5831 '	'109'	'Prcs urethra'	ENDOSC DESTR URETHRA LES (Begin 1990)
'5839 '	'109'	'Prcs urethra'	OTHER DESTRU URETHRA LES (Begin 1990)
'5841 '	'109'	'Prcs urethra'	SUTURE URETHRAL LACERAT
'5842 '	'109'	'Prcs urethra'	URETHROSTOMY CLOSURE
'5843 '	'109'	'Prcs urethra'	CLOSE URETH FISTULA NEC
'5844 '	'109'	'Prcs urethra'	URETHRAL REANASTOMOSIS
'5845 '	'109'	'Prcs urethra'	HYPO-EPISPADIUS REPAIR
'5846 '	'109'	'Prcs urethra'	URETH RECONSTRUCTION NEC
'5847 '	'109'	'Prcs urethra'	URETHRAL MEATOPLASTY
'5849 '	'109'	'Prcs urethra'	URETHRAL REPAIR NEC
'585 '	'109'	'Prcs urethra'	URETH STRICTURE RELEASE
'586 '	'109'	'Prcs urethra'	URETHRAL DILATION
'5891 '	'109'	'Prcs urethra'	PERIURETHRAL INCISION
'5892 '	'109'	'Prcs urethra'	PERIURETHRAL EXCISION
'5893 '	'109'	'Prcs urethra'	IMPLT ARTF URIN SPHINCT (Begin 1986)
'5899 '	'109'	'Prcs urethra'	URETH/PERIURETH OP NEC
'5523 '	'110'	'Dx prc urin '	CLOSED RENAL BIOPSY
'5524 '	'110'	'Dx prc urin '	OPEN RENAL BIOPSY
'5529 '	'110'	'Dx prc urin '	RENAL DIAGNOST PROC NEC
'5632 '	'110'	'Dx prc urin '	CLOSED URETERAL BIOPSY
'5634 '	'110'	'Dx prc urin '	OPEN URETERAL BIOPSY (Begin 1987)
'5635 '	'110'	'Dx prc urin '	ENDOSCOPIC ILEAL CONDUIT (Begin 1987)
'5639 '	'110'	'Dx prc urin '	URETERAL DX PROCEDUR NEC
'5731 '	'110'	'Dx prc urin '	CYSTOSCOPY THRU STOMA
'5734 '	'110'	'Dx prc urin '	OPEN BLADDER BIOPSY
'5739 '	'110'	'Dx prc urin '	BLADDER DIAGNOS PROC NEC
'5821 '	'110'	'Dx prc urin '	PERINEAL URETHROSCOPY
'5824 '	'110'	'Dx prc urin '	PERIURETHRAL BIOPSY
'5829 '	'110'	'Dx prc urin '	URETHRAL DX PROC NEC
'5921 '	'110'	'Dx prc urin '	PERIREN/URETERAL BIOPSY
'5929 '	'110'	'Dx prc urin '	PERIREN/URET DX PROC NEC
'5592 '	'111'	'nOR Rx urin '	PERCUTAN RENAL ASPIRAT
'5593 '	'111'	'nOR Rx urin '	REPLACE NEPHROSTOMY TUBE
'5594 '	'111'	'nOR Rx urin '	REPLACE PYELOSTOMY TUBE

'5595 '	'111'	'nOR Rx urin '	LOCAL RENAL PERFUSION
'5596 '	'111'	'nOR Rx urin '	RENAL INJECTION NEC
'5691 '	'111'	'nOR Rx urin '	URETERAL MEATUS DILATION
'5711 '	'111'	'nOR Rx urin '	PERCUTAN BLADDER ASPIRAT
'5717 '	'111'	'nOR Rx urin '	PERCUTANEOUS CYSTOSTOMY (Begin 1989)
'5792 '	'111'	'nOR Rx urin '	BLADDER NECK DILATION
'5795 '	'111'	'nOR Rx urin '	REPLACE INDWELLING CATH
'5993 '	'111'	'nOR Rx urin '	REPLACE URETEROST TUBE
'5994 '	'111'	'nOR Rx urin '	REPLACE CYSTOSTOMY TUBE
'5999 '	'111'	'nOR Rx urin '	URINARY SYSTEM OP NEC
'9625 '	'111'	'nOR Rx urin '	THERAPEUT DISTENT BLADD
'9645 '	'111'	'nOR Rx urin '	NEPHROST/PYELOST IRRIGAT
'9646 '	'111'	'nOR Rx urin '	URTEROST/URETE CTH IRRIG
'9647 '	'111'	'nOR Rx urin '	CYSTOSTOMY IRRIGATION
'9648 '	'111'	'nOR Rx urin '	INDWELL CATH IRRIG NEC
'9649 '	'111'	'nOR Rx urin '	OTHER GU INSTILLATION
'9761 '	'111'	'nOR Rx urin '	REMOV PYELOS/NEPHROS TUB
'9762 '	'111'	'nOR Rx urin '	REMOV URETERAL DRAIN
'9763 '	'111'	'nOR Rx urin '	REMOV CYSTOSTOMY TUBE
'9764 '	'111'	'nOR Rx urin '	REMOV URIN DRAINAGE NEC
'9765 '	'111'	'nOR Rx urin '	REMOV URETHRAL STENT
'9769 '	'111'	'nOR Rx urin '	REMOV OTHER URIN DEVICE
'5531 '	'112'	'OR Rx urin '	RENAL LES MARSUPIALIZAT
'5532 '	'112'	'OR Rx urin '	OPN ABLTN RENAL LES/TISS (Begin 2006)
'5533 '	'112'	'OR Rx urin '	PERC ABLTN RENL LES/TISS (Begin 2006)
'5534 '	'112'	'OR Rx urin '	LAP ABLTN RENAL LES/TISS (Begin 2006)
'5535 '	'112'	'OR Rx urin '	ABLTN RENAL LES/TISS NEC (Begin 2006)
'5539 '	'112'	'OR Rx urin '	LOC DESTR RENAL LES NEC
'557 '	'112'	'OR Rx urin '	NEPHROPEXY
'5581 '	'112'	'OR Rx urin '	SUTURE KIDNEY LACERATION
'5582 '	'112'	'OR Rx urin '	CLOSE NEPHROST & PYELOST
'5583 '	'112'	'OR Rx urin '	CLOSE RENAL FISTULA NEC
'5584 '	'112'	'OR Rx urin '	REDUCE RENAL PEDICL TORS
'5585 '	'112'	'OR Rx urin '	SYMPHYSIOTOMY
'5586 '	'112'	'OR Rx urin '	RENAL ANASTOMOSIS
'5587 '	'112'	'OR Rx urin '	CORRECT URETEROPELV JUNC
'5589 '	'112'	'OR Rx urin '	RENAL REPAIR NEC
'5591 '	'112'	'OR Rx urin '	RENAL DECAPSULATION
'5597 '	'112'	'OR Rx urin '	IMPLANT MECHANIC KIDNEY
'5598 '	'112'	'OR Rx urin '	REMOV MECHANICAL KIDNEY

'5599 '	'112'	'OR Rx urin '	RENAL OPERATION NEC
'561 '	'112'	'OR Rx urin '	URETERAL MEATOTOMY
'562 '	'112'	'OR Rx urin '	URETEROTOMY
'5640 '	'112'	'OR Rx urin '	URETERECTOMY NOS
'5641 '	'112'	'OR Rx urin '	PARTIAL URETERECTOMY
'5642 '	'112'	'OR Rx urin '	TOTAL URETERECTOMY
'5651 '	'112'	'OR Rx urin '	FORM CUTAN ILEOURETEROST
'5652 '	'112'	'OR Rx urin '	REVIS CUTAN ILEOURETEROS
'5661 '	'112'	'OR Rx urin '	FORM CUTAN URETEROSTOMY
'5662 '	'112'	'OR Rx urin '	REVIS CUTAN URETEROS NEC
'5671 '	'112'	'OR Rx urin '	URIN DIVERSION TO BOWEL
'5672 '	'112'	'OR Rx urin '	REVIS URETEROENTEROSTOMY
'5673 '	'112'	'OR Rx urin '	NEPHROCYSTANASTOMOSI NOS
'5674 '	'112'	'OR Rx urin '	URETERONEOCYSTOSTOMY
'5675 '	'112'	'OR Rx urin '	TRANSURETEROURETEROSTOMY
'5679 '	'112'	'OR Rx urin '	URETERAL ANASTOMOSIS NEC
'5681 '	'112'	'OR Rx urin '	INTRALUM URETE ADHESIOLY
'5682 '	'112'	'OR Rx urin '	SUTURE URETERAL LACERAT
'5683 '	'112'	'OR Rx urin '	URETEROSTOMY CLOSURE
'5684 '	'112'	'OR Rx urin '	CLOSE URETER FISTULA NEC
'5685 '	'112'	'OR Rx urin '	URETEROPEXY
'5686 '	'112'	'OR Rx urin '	REMOVE URETERAL LIGATURE
'5689 '	'112'	'OR Rx urin '	REPAIR OF URETER NEC
'5692 '	'112'	'OR Rx urin '	IMPLANT URETERAL STIMUL
'5693 '	'112'	'OR Rx urin '	REPLACE URETERAL STIMUL
'5694 '	'112'	'OR Rx urin '	REMOVE URETERAL STIMULAT
'5695 '	'112'	'OR Rx urin '	LIGATION OF URETER
'5699 '	'112'	'OR Rx urin '	URETERAL OPERATION NEC
'5712 '	'112'	'OR Rx urin '	CYSTOTOMY & ADHESIOLYSIS
'5718 '	'112'	'OR Rx urin '	OTHER SUPRAPU CYSTOSTOMY (Begin 1989)
'5719 '	'112'	'OR Rx urin '	CYSTOTOMY NEC
'5721 '	'112'	'OR Rx urin '	CYSTOSTOMY (Begin 1989)
'5722 '	'112'	'OR Rx urin '	REVISE CYSTOSTOMY (Begin 1989)
'5751 '	'112'	'OR Rx urin '	EXCISION OF URACHUS
'5759 '	'112'	'OR Rx urin '	BLADDER LES DESTRUCT NEC
'576 '	'112'	'OR Rx urin '	PARTIAL CYSTECTOMY
'5771 '	'112'	'OR Rx urin '	RADICAL CYSTECTOMY
'5779 '	'112'	'OR Rx urin '	TOTAL CYSTECTOMY NEC
'5781 '	'112'	'OR Rx urin '	SUTURE BLADDER LACERAT
'5782 '	'112'	'OR Rx urin '	CYSTOSTOMY CLOSURE

'5783 '	'112'	'OR Rx urin '	ENTEROVESICO FIST REPAIR
'5784 '	'112'	'OR Rx urin '	VESIC FISTULA REPAIR NEC
'5785 '	'112'	'OR Rx urin '	CYSTOURETHROPLASTY
'5786 '	'112'	'OR Rx urin '	BLADDER EXSTROPHY REPAIR
'5787 '	'112'	'OR Rx urin '	BLADDER RECONSTRUCTION
'5788 '	'112'	'OR Rx urin '	BLADDER ANASTOMOSIS NEC
'5789 '	'112'	'OR Rx urin '	BLADDER REPAIR NEC
'5791 '	'112'	'OR Rx urin '	BLADDER SPHINCTEROTOMY
'5793 '	'112'	'OR Rx urin '	CONTROL BLADD HEMORRHAGE
'5796 '	'112'	'OR Rx urin '	IMPLANT BLADDER STIMULAT
'5797 '	'112'	'OR Rx urin '	REPLACE BLADDER STIMULAT
'5798 '	'112'	'OR Rx urin '	REMOVE BLADDER STIMULAT
'5799 '	'112'	'OR Rx urin '	BLADDER OPERATION NEC
'5900 '	'112'	'OR Rx urin '	RETROPERIT DISSECT NOS
'5901 '	'112'	'OR Rx urin '	URETEROLYS FOR FIBROSIS
'5902 '	'112'	'OR Rx urin '	PERIREN ADHESIOLYS NEC
'5903 '	'112'	'OR Rx urin '	LAPAROSC LYSIS VESC ADH (Begin 1996)
'5909 '	'112'	'OR Rx urin '	PERIREN/URETER INCIS NEC
'5911 '	'112'	'OR Rx urin '	PERIVESICAL ADHESIOLYSIS
'5912 '	'112'	'OR Rx urin '	OTH LYSUS VESICAL ADH (Begin 1996)
'5919 '	'112'	'OR Rx urin '	PERIVESICAL INCISION NEC
'5991 '	'112'	'OR Rx urin '	PERIREN/VESICLE EXCISION
'5992 '	'112'	'OR Rx urin '	PERIREN/VESICLE OP NEC
'602 '	'113'	'TURP '	TRANSURETHRAL PROSTATECT (End 1995)
'6021 '	'113'	'TURP '	TRANSUR ULTRAS LASER PROST (Begin 1995)
'6029 '	'113'	'TURP '	OTHER TURP (Begin 1995)
'6096 '	'113'	'TURP '	TRANSUR MICROWAVE THERMO PROSTATECT (Begin 2000)
'6097 '	'113'	'TURP '	TRANSUR OTHER THERMO PROSTATECT (Begin 2000)
'603 '	'114'	'Opn prostect'	SUPRAPUBIC PROSTATECTOMY
'604 '	'114'	'Opn prostect'	RETROPUBIC PROSTATECTOMY
'605 '	'114'	'Opn prostect'	RADICAL PROSTATECTOMY
'6061 '	'114'	'Opn prostect'	LOS EXCIS PROSTATIC LES
'6062 '	'114'	'Opn prostect'	PERINEAL PROSTATECTOMY
'6069 '	'114'	'Opn prostect'	PROSTATECTOMY NEC
'640 '	'115'	'Circumcision'	CIRCUMCISION
'6011 '	'116'	'Dx male gen '	CLOSED PROSTATIC BX
'6012 '	'116'	'Dx male gen '	OPEN PROSTATIC BX
'6013 '	'116'	'Dx male gen '	CLOS SEMINAL VES BX
'6014 '	'116'	'Dx male gen '	OPEN SEMINAL VES BX
'6015 '	'116'	'Dx male gen '	PERIPROSTATIC BIOPSY

'6018 '	'116'	'Dx male gen '	PROSTATIC DX PROCED NEC
'6019 '	'116'	'Dx male gen '	SEMIN VES DX PROCED NEC
'6111 '	'116'	'Dx male gen '	SCROTUM & TUNICA BIOPSY
'6119 '	'116'	'Dx male gen '	SCROT/TUNICA DX PROC NEC
'6211 '	'116'	'Dx male gen '	CLOSED TESTICULAR BIOPSY
'6212 '	'116'	'Dx male gen '	OPEN TESTICULAR BIOPSY
'6219 '	'116'	'Dx male gen '	TESTES DX PROCEDURE NEC
'6301 '	'116'	'Dx male gen '	SPERMATIC CORD/VAS BIOPS
'6309 '	'116'	'Dx male gen '	SPERMAT CORD/VAS DX NEC
'6411 '	'116'	'Dx male gen '	PENILE BIOPSY
'6419 '	'116'	'Dx male gen '	PENILE DIAGNOST PROC NEC
'6071 '	'117'	'nOR male gen'	PERCUT SEMIN VES ASPIRAT
'6091 '	'117'	'nOR male gen'	PERCUT PROSTATIC ASPIRAT
'6092 '	'117'	'nOR male gen'	INJECTION INTO PROSTATE
'6095 '	'117'	'nOR male gen'	TRANS BAL DIL PROS URETH (Begin 1991)
'610 '	'117'	'nOR male gen'	SCROTUM & TUNICA I & D
'613 '	'117'	'nOR male gen'	SCROTAL LES DESTRUCTION
'6141 '	'117'	'nOR male gen'	SUTURE SCROTAL LACERAT
'6191 '	'117'	'nOR male gen'	PERCUT TUNICA ASPIRATION
'6291 '	'117'	'nOR male gen'	ASPIRATION OF TESTES
'6292 '	'117'	'nOR male gen'	INJECTION INTO TESTES
'6352 '	'117'	'nOR male gen'	REDUCTION TORSION TESTES
'636 '	'117'	'nOR male gen'	VASOTOMY
'6370 '	'117'	'nOR male gen'	MALE STERILIZATION NOS
'6371 '	'117'	'nOR male gen'	LIGATION OF VAS DEFERENS
'6372 '	'117'	'nOR male gen'	SPERMATIC CORD LIGATION
'6373 '	'117'	'nOR male gen'	VASECTOMY
'6384 '	'117'	'nOR male gen'	REMOVAL VAS LIGATURE
'6391 '	'117'	'nOR male gen'	SPERMATOCELE ASPIRATION
'6491 '	'117'	'nOR male gen'	DORSAL/LAT SLIT PREPUCE
'6494 '	'117'	'nOR male gen'	FIT EXT PENILE PROSTHES
'9994 '	'117'	'nOR male gen'	PROSTATIC MASSAGE
'9995 '	'117'	'nOR male gen'	STRETCHING OF FORESKIN
'9996 '	'117'	'nOR male gen'	SPERM COLLECTION
'600 '	'118'	'OR male gen '	INCISION OF PROSTATE
'6072 '	'118'	'OR male gen '	SEMINAL VESICLE INCISION
'6073 '	'118'	'OR male gen '	SEMINAL VESICLE EXCISION
'6079 '	'118'	'OR male gen '	SEMINAL VESICLE OP NEC
'6081 '	'118'	'OR male gen '	PERIPROSTATIC INCISION
'6082 '	'118'	'OR male gen '	PERIPROSTATIC EXCISION

'6093 '	'118'	'OR male gen '	REPAIR OF PROSTATE
'6094 '	'118'	'OR male gen '	CONTROL POSTOP PROST HEM
'6099 '	'118'	'OR male gen '	PROSTATIC OPERATION NEC
'612 '	'118'	'OR male gen '	EXCISION OF HYDROCELE
'6142 '	'118'	'OR male gen '	SCROTAL FISTULA REPAIR
'6149 '	'118'	'OR male gen '	SCROTUM/TUNIC REPAIR NEC
'6192 '	'118'	'OR male gen '	EXCISION TUNICA LES NEC
'6199 '	'118'	'OR male gen '	SCROTUM & TUNICA OP NEC
'620 '	'118'	'OR male gen '	INCISION OF TESTES
'622 '	'118'	'OR male gen '	TESTICULAR LES DESTRUCT
'623 '	'118'	'OR male gen '	UNILATERAL ORCHIECTOMY
'6241 '	'118'	'OR male gen '	REMOVE BOTH TESTES
'6242 '	'118'	'OR male gen '	REMOVE SOLITARY TESTIS
'625 '	'118'	'OR male gen '	ORCHIOPEXY
'6261 '	'118'	'OR male gen '	SUTURE TESTICULAR LACER
'6269 '	'118'	'OR male gen '	TESTICULAR REPAIR NEC
'627 '	'118'	'OR male gen '	INSERT TESTICULAR PROSTH
'6299 '	'118'	'OR male gen '	TESTICULAR OPERATION NEC
'631 '	'118'	'OR male gen '	EXC SPERMATIC VARICOCELE
'632 '	'118'	'OR male gen '	EXCISE EPIDIDYMIS CYST
'633 '	'118'	'OR male gen '	EXCISE CORD/EPID LES NEC
'634 '	'118'	'OR male gen '	EPIDIDYMECTOMY
'6351 '	'118'	'OR male gen '	SUTURE CORD & EPID LACER
'6353 '	'118'	'OR male gen '	TRANSPLANT SPERMAT CORD
'6359 '	'118'	'OR male gen '	CORD & EPIDID REPAIR NEC
'6381 '	'118'	'OR male gen '	SUTURE VAS & EPIDID LAC
'6382 '	'118'	'OR male gen '	POSTOP VAS RECONSTRUCT
'6383 '	'118'	'OR male gen '	EPIDIDYMOVASOSTOMY
'6385 '	'118'	'OR male gen '	REMOV VAS DEFERENS VALVE
'6389 '	'118'	'OR male gen '	VAS & EPIDIDY REPAIR NEC
'6392 '	'118'	'OR male gen '	EPIDIDYMOTOMY
'6393 '	'118'	'OR male gen '	SPERMATIC CORD INCISION
'6394 '	'118'	'OR male gen '	SPERM CORD ADHESIOLYSIS
'6395 '	'118'	'OR male gen '	INSERT VALVE IN VAS DEF
'6399 '	'118'	'OR male gen '	CORD/EPID/VAS OPS NEC
'642 '	'118'	'OR male gen '	LOCAL EXCIS PENILE LES
'643 '	'118'	'OR male gen '	AMPUTATION OF PENIS
'6441 '	'118'	'OR male gen '	SUTURE PENILE LACERATION
'6442 '	'118'	'OR male gen '	RELEASE OF CHORDEE
'6443 '	'118'	'OR male gen '	CONSTRUCTION OF PENIS

'6444 '	'118'	'OR male gen '	RECONSTRUCTION OF PENIS
'6445 '	'118'	'OR male gen '	REPLANTATION OF PENIS
'6449 '	'118'	'OR male gen '	PENILE REPAIR NEC
'645 '	'118'	'OR male gen '	SEX TRANSFORMAT OP NEC
'6492 '	'118'	'OR male gen '	INCISION OF PENIS
'6493 '	'118'	'OR male gen '	DIVISION OF PENILE ADHES
'6495 '	'118'	'OR male gen '	INS NONINFL PENIS PROSTH
'6496 '	'118'	'OR male gen '	REMOVE INT PENILE PROSTH
'6497 '	'118'	'OR male gen '	INS INFLATE PENIS PROSTH (Begin 1986)
'6498 '	'118'	'OR male gen '	PENILE OPERATION NEC
'6499 '	'118'	'OR male gen '	MALE GENITAL OP NEC
'653 '	'119'	'Oophorectomy'	UNILATERAL OOPHORECTOMY (End 1996)
'6531 '	'119'	'Oophorectomy'	LAPARSC OOPHECTOMY UNI (Begin 1996)
'6539 '	'119'	'Oophorectomy'	OTH LAPARSC OOPHECT UNI (Begin 1996)
'654 '	'119'	'Oophorectomy'	UNILAT SALPINGO-OOPHOREC (End 1996)
'6541 '	'119'	'Oophorectomy'	LAPAR SALP OOPH UNI (Begin 1996)
'6549 '	'119'	'Oophorectomy'	OTH SALP OOPH UNI (Begin 1996)
'6551 '	'119'	'Oophorectomy'	REMOVE BOTH OVARIES
'6552 '	'119'	'Oophorectomy'	REMOVE SOLITARY OVARY
'6553 '	'119'	'Oophorectomy'	LAPAR BIL OOPH (Begin 1996)
'6554 '	'119'	'Oophorectomy'	LAPAR REMOV REMAIN OV (Begin 1996)
'6561 '	'119'	'Oophorectomy'	REMOVE BOTH TUBES & OVAR
'6562 '	'119'	'Oophorectomy'	REMOVE SOLITARY TUBE/OVA
'6563 '	'119'	'Oophorectomy'	LAPAR REMOV SALP OV BIL (Begin 1996)
'6564 '	'119'	'Oophorectomy'	LAPAR REMV SALP OV REM (Begin 1996)
'650 '	'120'	'Ot prc ovary'	OOPHOROTOMY (End 1996)
'6501 '	'120'	'Ot prc ovary'	LAPAROSC OOPHOROTOMY (Begin 1996)
'6509 '	'120'	'Ot prc ovary'	OTHER OOPHOROTOMY (Begin 1996)
'6521 '	'120'	'Ot prc ovary'	OVARIAN CYST MARSUPIALIZ
'6522 '	'120'	'Ot prc ovary'	OVARIAN WEDGE RESECTION
'6523 '	'120'	'Ot prc ovary'	LAPAR MARSUP OVARY (Begin 1996)
'6524 '	'120'	'Ot prc ovary'	LAPAR WEDGE RESCT OV (Begin 1996)
'6525 '	'120'	'Ot prc ovary'	OTH LAPAR EXCIS OV (Begin 1996)
'6529 '	'120'	'Ot prc ovary'	LOCAL DESTR OVA LES NEC
'6571 '	'120'	'Ot prc ovary'	SIMPLE SUTURE OF OVARY
'6572 '	'120'	'Ot prc ovary'	OVARIAN REIMPLANTATION
'6573 '	'120'	'Ot prc ovary'	SALPINGO-OOPHOROPLASTY
'6574 '	'120'	'Ot prc ovary'	LAPAR SUTURE OV (Begin 1996)
'6575 '	'120'	'Ot prc ovary'	LAPAR REIMPLANT OV (Begin 1996)
'6576 '	'120'	'Ot prc ovary'	LAPAR SALP-OOPHPLASTY (Begin 1996)

'6579 '	'120'	'Ot prc ovary'	REPAIR OF OVARY NEC
'658 '	'120'	'Ot prc ovary'	TUBO-OVARIAN ADHESIOLYS (End 1996)
'6581 '	'120'	'Ot prc ovary'	LAPAR LYSIS ADHES OV (Begin 1996)
'6589 '	'120'	'Ot prc ovary'	OTH LYSIS ADHES OV (Begin 1996)
'6591 '	'120'	'Ot prc ovary'	ASPIRATION OF OVARY
'6592 '	'120'	'Ot prc ovary'	TRANSPLANTATION OF OVARY
'6593 '	'120'	'Ot prc ovary'	MANUAL RUPT OVARIAN CYST
'6594 '	'120'	'Ot prc ovary'	OVARIAN DENERVATION
'6595 '	'120'	'Ot prc ovary'	OVARIAN TORSION RELEASE
'6599 '	'120'	'Ot prc ovary'	OVARIAN OPERATION NEC
'6621 '	'121'	'Ligat fallop'	BILAT ENDOSC CRUSH TUBE
'6622 '	'121'	'Ligat fallop'	BILAT ENDOSC DIVIS TUBE
'6629 '	'121'	'Ligat fallop'	BILAT ENDOS OCC TUBE NEC
'6631 '	'121'	'Ligat fallop'	BILAT TUBAL CRUSHING NEC
'6632 '	'121'	'Ligat fallop'	BILAT TUBAL DIVISION NEC
'6639 '	'121'	'Ligat fallop'	BILAT TUBAL DESTRUCT NEC
'6662 '	'122'	'Rem ectp prg'	REMOV TUBE & ECTOP PREG
'6911 '	'122'	'Rem ectp prg'	REMOVE INTRALIG ECT PREG (End 1992)
'743 '	'122'	'Rem ectp prg'	REMOV INTRAPERIT FETUS (Begin 1992)
'664 '	'123'	'Ot prs fallo'	TOTAL UNILAT SALPINGECT
'6651 '	'123'	'Ot prs fallo'	REMOVE BOTH FALLOP TUBES
'6652 '	'123'	'Ot prs fallo'	REMOVE SOLITARY FAL TUBE
'6661 '	'123'	'Ot prs fallo'	DESTROY FALLOP TUBE LES
'6663 '	'123'	'Ot prs fallo'	BILAT PART SALPINGEC NOS
'6669 '	'123'	'Ot prs fallo'	PARTIAL SALPINGECTOM NEC
'6671 '	'123'	'Ot prs fallo'	SIMPL SUTURE FALLOP TUBE
'6672 '	'123'	'Ot prs fallo'	SALPINGO-OOPHOROSTOMY
'6673 '	'123'	'Ot prs fallo'	SALPINGO-SALPINGOSTOMY
'6674 '	'123'	'Ot prs fallo'	SALPINGO-UTEROSTOMY
'6679 '	'123'	'Ot prs fallo'	FALLOP TUBE REPAIR NEC
'668 '	'123'	'Ot prs fallo'	FALLOPIAN TUBE INSUFFLAT
'6691 '	'123'	'Ot prs fallo'	FALLOPIAN TUBE ASPIRAT
'6692 '	'123'	'Ot prs fallo'	UNILAT FALLOP TUBE DESTR
'6693 '	'123'	'Ot prs fallo'	IMPL FALLOP TUBE PROSTH
'6694 '	'123'	'Ot prs fallo'	REMOV FALLOP TUBE PROSTH
'6695 '	'123'	'Ot prs fallo'	BLOW THERAPEUT INTO TUBE
'6696 '	'123'	'Ot prs fallo'	FALLOPIAN TUBE DILATION
'6697 '	'123'	'Ot prs fallo'	BURY FIMBRIAE IN UTERUS
'6699 '	'123'	'Ot prs fallo'	FALLOPIAN TUBE OP NEC
'683 '	'124'	'Hysterectomy'	SUBTOT ABD HYSTERECTOMY (End 2003)

'6831 '	'124'	'Hysterectomy'	LAPAROSCOPIC SUPRACERVICAL HYSTERECTOMY (LSH) (Begin 20
'6839 '	'124'	'Hysterectomy'	OTHER SUBTOTAL ABDOMINAL HYSTERECTOMY; NOS (Begin 2003)
'684 '	'124'	'Hysterectomy'	TOTAL ABD HYSTERECTOMY
'6841 '	'124'	'Hysterectomy'	LAP TOTAL ABDOMINAL HYST (Begin 2006)
'6849 '	'124'	'Hysterectomy'	TOTAL ABD HYST NEC/NOS (Begin 2006)
'685 '	'124'	'Hysterectomy'	VAGINAL HYSTERECTOMY (End 1996)
'6851 '	'124'	'Hysterectomy'	LAPAR ASSIST VAG HYS (Begin 1996)
'6859 '	'124'	'Hysterectomy'	OTH VAG HYS (Begin 1996)
'686 '	'124'	'Hysterectomy'	RADICAL ABD HYSTERECTOMY
'6861 '	'124'	'Hysterectomy'	LAP RADICAL ABDOMNL HYST (Begin 2006)
'6869 '	'124'	'Hysterectomy'	RADICAL ABD HYST NEC/NOS (Begin 2006)
'687 '	'124'	'Hysterectomy'	RADICAL VAG HYSTERECTOMY
'6871 '	'124'	'Hysterectomy'	LAP RADICAL VAGINAL HYST (Begin 2006)
'6879 '	'124'	'Hysterectomy'	RADICAL VAG HYST NEC/NOS (Begin 2006)
'689 '	'124'	'Hysterectomy'	OTHER UNSPEC HYSTERECTOMY (Begin 1992)
'672 '	'125'	'Ot excis ut '	CONIZATION OF CERVIX
'6731 '	'125'	'Ot excis ut '	CERVICAL CYST MARSUPIAL
'6732 '	'125'	'Ot excis ut '	CERVICAL LES CAUTERIZAT
'6733 '	'125'	'Ot excis ut '	CERVICAL LES CRYOTHERAPY
'6739 '	'125'	'Ot excis ut '	CERVICAL LES DESTRUC NEC
'674 '	'125'	'Ot excis ut '	AMPUTATION OF CERVIX
'6821 '	'125'	'Ot excis ut '	ENDOMET SYNECHIAE DIVIS
'6822 '	'125'	'Ot excis ut '	INCISION UTERINE SEPTUM
'6823 '	'125'	'Ot excis ut '	ENDOMETRIAL ABLATION (Begin 1996)
'6829 '	'125'	'Ot excis ut '	UTERINE LES DESTRUCT NEC
'6919 '	'125'	'Ot excis ut '	DESTRUC UTER SUPPORT NEC
'6901 '	'126'	'Abortion '	D & C FOR PREG TERMINAT
'6951 '	'126'	'Abortion '	ASPIRAT CURET-PREG TERMI
'7491 '	'126'	'Abortion '	HYSTEROTOMY TO TERMIN PG
'750 '	'126'	'Abortion '	INTRA-AMNION INJ FOR AB
'6902 '	'127'	'Rx D&C '	D & C POST DELIVERY
'6952 '	'127'	'Rx D&C '	ASPIRAT CURET-POST DELIV
'6909 '	'128'	'Dx D&C '	D & C NEC
'7050 '	'129'	'Rep cystocel'	CYSTOCEL/RECTOCEL REPAIR
'7051 '	'129'	'Rep cystocel'	CYSTOCELE REPAIR
'7052 '	'129'	'Rep cystocel'	RECTOCELE REPAIR
'7053 '	'129'	'Rep cystocel'	CYSTO & RECTO W GRF/PROS (Begin 2007)
'7054 '	'129'	'Rep cystocel'	REP CYSTOCEL W GRFT/PROS (Begin 2007)
'7055 '	'129'	'Rep cystocel'	REP RECTOCELE W GRF/PROS (Begin 2007)
'708 '	'129'	'Rep cystocel'	VAGINAL VAULT OBLITERAT

'6511 '	'130'	'Ot Dx female'	OVARIAN ASPIRAT BIOPSY
'6512 '	'130'	'Ot Dx female'	OVARIAN BIOPSY NEC
'6513 '	'130'	'Ot Dx female'	LAPAR BX OVARY (Begin 1996)
'6514 '	'130'	'Ot Dx female'	OTH LAPAR DX PROCS (Begin 1996)
'6519 '	'130'	'Ot Dx female'	OVARIAN DX PROCEDURE NEC
'6611 '	'130'	'Ot Dx female'	FALLOPIAN TUBE BIOPSY
'6619 '	'130'	'Ot Dx female'	FALLOP TUBE DX PROC NEC
'6711 '	'130'	'Ot Dx female'	ENDOCERVICAL BIOPSY
'6712 '	'130'	'Ot Dx female'	CERVICAL BIOPSY NEC
'6719 '	'130'	'Ot Dx female'	CERVICAL DX PROCEDUR NEC
'6811 '	'130'	'Ot Dx female'	DIGITAL EXAM OF UTERUS
'6812 '	'130'	'Ot Dx female'	HYSTEROSCOPY
'6813 '	'130'	'Ot Dx female'	OPEN UTERINE BIOPSY
'6814 '	'130'	'Ot Dx female'	OPEN UTERINE LIGAMENT BX
'6815 '	'130'	'Ot Dx female'	CLOS UTERINE LIGAMENT BX (Begin 1987)
'6816 '	'130'	'Ot Dx female'	CLOSED UTERINE BIOPSY (Begin 1987)
'6819 '	'130'	'Ot Dx female'	UTERUS/ADNEX DX PROC NEC
'7021 '	'130'	'Ot Dx female'	VAGINOSCOPY
'7022 '	'130'	'Ot Dx female'	CULDOSCOPY
'7023 '	'130'	'Ot Dx female'	CUL-DE-SAC BIOPSY
'7024 '	'130'	'Ot Dx female'	VAGINAL BIOPSY
'7029 '	'130'	'Ot Dx female'	VAGIN/CUL-DE-SAC DX NEC
'7111 '	'130'	'Ot Dx female'	VULVAR BIOPSY
'7119 '	'130'	'Ot Dx female'	VULVAR DIAGNOS PROC NEC
'670 '	'131'	'nOR female '	CERVICAL CANAL DILATION
'6959 '	'131'	'nOR female '	ASPIR CURETT UTERUS NEC
'696 '	'131'	'nOR female '	MENSTRUAL EXTRACTION
'697 '	'131'	'nOR female '	INSERTION OF IUD
'6991 '	'131'	'nOR female '	INSERT UTERINE DEVICE
'6992 '	'131'	'nOR female '	ARTIFICIAL INSEMINATION
'6993 '	'131'	'nOR female '	INSERTION OF LAMINARIA
'6994 '	'131'	'nOR female '	MAN REPLACE INVERT UTER
'6996 '	'131'	'nOR female '	REMOVE CERVICAL CERCLAGE
'700 '	'131'	'nOR female '	CULDOCENTESIS
'7011 '	'131'	'nOR female '	HYMENOTOMY
'7121 '	'131'	'nOR female '	PERCUTAN BARTHOLIN ASPIR
'9614 '	'131'	'nOR female '	VAGINAL PACKING
'9615 '	'131'	'nOR female '	VAGINAL MOLD INSERTION
'9616 '	'131'	'nOR female '	OT VAGINAL DILATION
'9617 '	'131'	'nOR female '	VAG DIAPHRAGM INSERTION

'9618 '	'131'	'nOR female '	OTH VAGIN PESSARY INSERT
'9644 '	'131'	'nOR female '	VAGINAL DOUCHE
'9724 '	'131'	'nOR female '	REPLACE VAG DIAPHRAGM
'9725 '	'131'	'nOR female '	REPLACE VAGINAL PESSARY
'9726 '	'131'	'nOR female '	REPLACE VAG/VULV PACKING
'9771 '	'131'	'nOR female '	REMOVAL IUD
'9772 '	'131'	'nOR female '	REMOV INTRAUTERINE PACK
'9773 '	'131'	'nOR female '	REMOV VAGINAL DIAPHRAGM
'9774 '	'131'	'nOR female '	REMOVAL OTH VAG PESSARY
'9775 '	'131'	'nOR female '	REMOV VAG/VULV PACKING
'660 '	'132'	'OR female '	SALPINGOTOMY (Begin 1980, End 1992)
'6601 '	'132'	'OR female '	SALPINGOTOMY (Begin 1992)
'6602 '	'132'	'OR female '	SALPINGOSTOMY (Begin 1992)
'675 '	'132'	'OR female '	INT CERVICAL OS REPAIR (End 2001)
'6761 '	'132'	'OR female '	SUTURE CERVICAL LACERAT
'6762 '	'132'	'OR female '	CERVICAL FISTULA REPAIR
'6769 '	'132'	'OR female '	CERVICAL REPAIR NEC
'680 '	'132'	'OR female '	HYSTEROTOMY
'688 '	'132'	'OR female '	PELVIC EVISCERATION
'6921 '	'132'	'OR female '	INTERPOSIT OP UTERIN LIG
'6922 '	'132'	'OR female '	UTERINE SUSPENSION NEC
'6923 '	'132'	'OR female '	VAG REPAIR INVERS UTERUS
'6929 '	'132'	'OR female '	UTERUS/ADNEXA REPAIR NEC
'693 '	'132'	'OR female '	PARACERV UTERINE DENERV
'6941 '	'132'	'OR female '	SUTURE UTERINE LACERAT
'6942 '	'132'	'OR female '	CLOSURE UTERINE FISTULA
'6949 '	'132'	'OR female '	UTERINE REPAIR NEC
'6995 '	'132'	'OR female '	INCISION OF CERVIX
'6997 '	'132'	'OR female '	REMOVE PENETRAT CERV FB
'6998 '	'132'	'OR female '	UTERINE SUPPORT OP NEC
'6999 '	'132'	'OR female '	UTERINE OPERATION NEC
'7012 '	'132'	'OR female '	CULDOTOMY
'7013 '	'132'	'OR female '	INTRALUM VAG ADHESIOLYS
'7014 '	'132'	'OR female '	VAGINOTOMY NEC
'7031 '	'132'	'OR female '	HYMENECTOMY
'7032 '	'132'	'OR female '	EXCIS CUL-DE-SAC LESION
'7033 '	'132'	'OR female '	EXCISION VAGINAL LESION
'704 '	'132'	'OR female '	VAGINAL OBLITERATION
'7061 '	'132'	'OR female '	VAGINAL CONSTRUCTION
'7062 '	'132'	'OR female '	VAGINAL RECONSTRUCTION

'7063 '	'132'	'OR female '	VAGINAL CONST W GRF/PROS (Begin 2007)
'7064 '	'132'	'OR female '	VAG RECONST W GRFT/PROS (Begin 2007)
'7071 '	'132'	'OR female '	SUTURE VAGINA LACERATION
'7072 '	'132'	'OR female '	REPAIR COLOVAGIN FISTULA
'7073 '	'132'	'OR female '	REPAIR RECTOVAG FISTULA
'7074 '	'132'	'OR female '	REP VAGINOENT FISTUL NEC
'7075 '	'132'	'OR female '	REPAIR VAG FISTULA NEC
'7076 '	'132'	'OR female '	HYMENORRHAPHY
'7077 '	'132'	'OR female '	VAGINAL SUSPENS & FIXAT
'7078 '	'132'	'OR female '	VAG SUSP/FIX W GRFT/PROS (Begin 2007)
'7079 '	'132'	'OR female '	VAGINAL REPAIR NEC
'7091 '	'132'	'OR female '	VAGINAL OPERATION NEC
'7092 '	'132'	'OR female '	CUL-DE-SAC OPERATION NEC
'7093 '	'132'	'OR female '	CUL-DE-SAC GRF/PROS NEC (Begin 2007)
'7094 '	'132'	'OR female '	INSERT BIOLOGICAL GRAFT (Begin 2007)
'7095 '	'132'	'OR female '	INSERT SYNTH GRAFT/PROST (Begin 2007)
'7101 '	'132'	'OR female '	VULVAR ADHESIOLYSIS
'7109 '	'132'	'OR female '	INCIS VULVA/PERINEUM NEC
'7122 '	'132'	'OR female '	INCISE BARTHOLINS GLAND
'7123 '	'132'	'OR female '	BARTHOLIN GLAND MARSUP
'7124 '	'132'	'OR female '	DESTRUC BARTHOLIN GLAND
'7129 '	'132'	'OR female '	BARTHOLINS GLAND OP NEC
'713 '	'132'	'OR female '	LOCAL VULVAR EXCIS NEC
'714 '	'132'	'OR female '	OPERATIONS ON CLITORIS
'715 '	'132'	'OR female '	RADICAL VULVECTOMY
'7161 '	'132'	'OR female '	UNILATERAL VULVECTOMY
'7162 '	'132'	'OR female '	BILATERAL VULVECTOMY
'7171 '	'132'	'OR female '	SUTURE VULVAR LACERATION
'7172 '	'132'	'OR female '	REPAIR VULVAR FISTULA
'7179 '	'132'	'OR female '	VULVAR/PERIN REPAIR NEC
'718 '	'132'	'OR female '	OT VULVAR OPERATIONS
'719 '	'132'	'OR female '	OT FEMALE GENITAL OPS
'736 '	'133'	'Episiotomy '	EPISIOTOMY
'740 '	'134'	'C-section '	CLASSICAL C-SECTION
'741 '	'134'	'C-section '	LOW CERVICAL C-SECTION
'742 '	'134'	'C-section '	EXTRAPERITONEAL C-SECT
'744 '	'134'	'C-section '	CESAREAN SECTION NEC
'7499 '	'134'	'C-section '	CESAREAN SECTION NOS
'720 '	'135'	'Forceps brch'	LOW FORCEPS OPERATION
'721 '	'135'	'Forceps brch'	LOW FORCEPS W EPISIOTOMY

'7221 '	'135'	'Forceps brch'	MID FORCEPS W EPISIOTOMY
'7229 '	'135'	'Forceps brch'	MID FORCEPS OP NEC
'7231 '	'135'	'Forceps brch'	HIGH FORCEPS W EPISIOT
'7239 '	'135'	'Forceps brch'	HIGH FORCEPS OP NEC
'724 '	'135'	'Forceps brch'	FORCEPS ROTAT FETAL HEAD
'7251 '	'135'	'Forceps brch'	PART BRCH EXTRAC W FORCP
'7252 '	'135'	'Forceps brch'	PART BREECH EXTRACT NEC
'7253 '	'135'	'Forceps brch'	TOT BRCH EXTRAC W FORCEP
'7254 '	'135'	'Forceps brch'	TOT BREECH EXTRAC NEC
'726 '	'135'	'Forceps brch'	FORCEPS-AFTERCOMING HEAD
'7271 '	'135'	'Forceps brch'	VACUUM EXT DEL W EPISIOT
'7279 '	'135'	'Forceps brch'	VACUUM EXTRACT DEL NEC
'728 '	'135'	'Forceps brch'	INSTRUMENT DELIVERY NEC
'729 '	'135'	'Forceps brch'	INSTRUMENT DELIVERY NOS
'733 '	'135'	'Forceps brch'	FAILED FORCEPS
'7301 '	'136'	'Art rup mem '	INDUCT LABOR-RUPT MEMB
'7309 '	'136'	'Art rup mem '	ARTIF RUPT MEMBRANES NEC
'731 '	'137'	'Ot asst del '	SURG INDUCT LABOR NEC
'7321 '	'137'	'Ot asst del '	INT/COMB VERSION NO EXTR
'7322 '	'137'	'Ot asst del '	INT/COMB VERSION W EXTR
'734 '	'137'	'Ot asst del '	MEDICAL INDUCTION LABOR
'7351 '	'137'	'Ot asst del '	MANUAL ROTAT FETAL HEAD
'7359 '	'137'	'Ot asst del '	MANUAL ASSIST DELIV NEC
'738 '	'137'	'Ot asst del '	FETAL OPS-FACILITATE DEL
'7391 '	'137'	'Ot asst del '	EXT VERSION-ASSIST DELIV
'7392 '	'137'	'Ot asst del '	REPLACE PROLAPSED CORD
'7393 '	'137'	'Ot asst del '	INCIS CX TO ASSIST DELIV
'7394 '	'137'	'Ot asst del '	PUBIOTOMY TO ASSIST DEL
'7399 '	'137'	'Ot asst del '	OPS ASSISTING DELIV NEC
'751 '	'138'	'Dx amnio '	DIAGNOSTIC AMNIOCENTESIS
'7531 '	'139'	'Fetal monit '	AMNIOSCOPY
'7532 '	'139'	'Fetal monit '	FETAL EKG
'7533 '	'139'	'Fetal monit '	FETAL BLOOD SAMPLE/BX
'7534 '	'139'	'Fetal monit '	FETAL MONITORING NOS
'7535 '	'139'	'Fetal monit '	DX PROC FETUS/AMNION NEC
'7538 '	'139'	'Fetal monit '	FETAL PULSE OXIMETRY (Begin 2001)
'7550 '	'140'	'OB lacerat '	REPAIR OB LAC UTERUS NOS
'7551 '	'140'	'OB lacerat '	REPAIR OB LACERAT CERVIX
'7552 '	'140'	'OB lacerat '	REPAIR OB LAC CORP UTERI
'7561 '	'140'	'OB lacerat '	REPAIR OB LAC BLAD/URETH

'7562 '	'140'	'OB lacerat '	REPAIR OB LAC RECT/ANUS
'7569 '	'140'	'OB lacerat '	REPAIR OB LACERATION NEC
'6751 '	'141'	'Rx OB procs '	TRANSABDOMINAL CERCLAGE OF CERVIX (Begin 2001)
'6759 '	'141'	'Rx OB procs '	OTHER REPAIR OF INT CERVICAL OS (Begin 2001)
'752 '	'141'	'Rx OB procs '	INTRAUTERINE TRANSFUSION
'7536 '	'141'	'Rx OB procs '	CORRECTION FETAL DEFECT
'7537 '	'141'	'Rx OB procs '	AMNIOINFUSION (Begin 1998)
'754 '	'141'	'Rx OB procs '	MANUAL REMOVAL-PLACENTA
'757 '	'141'	'Rx OB procs '	MANUAL EXPLOR UTERUS P/P
'758 '	'141'	'Rx OB procs '	OB TAMPONADE UTERUS/VAG
'7591 '	'141'	'Rx OB procs '	EVAC OB INC HEMAT PERIN
'7592 '	'141'	'Rx OB procs '	EVAC OB HEMAT VULVA/VAG
'7593 '	'141'	'Rx OB procs '	SURG CORR INVERT UTERUS
'7594 '	'141'	'Rx OB procs '	MAN REPLAC INVERT UTERUS
'7599 '	'141'	'Rx OB procs '	OBSTETRIC OPERATION NEC
'7601 '	'142'	'Excis bone '	FACIAL BONE SEQUESTRECT
'762 '	'142'	'Excis bone '	DESTRUCT FACIAL BONE LES
'7631 '	'142'	'Excis bone '	PARTIAL MANDIBULECTOMY
'7639 '	'142'	'Excis bone '	PART FACIAL OSTECTOM NEC
'7760 '	'142'	'Excis bone '	LOC EXC BONE LESION NOS
'7761 '	'142'	'Excis bone '	EXC CHEST CAGE BONE LES
'7762 '	'142'	'Excis bone '	LOC EXC BONE LES HUMERUS
'7763 '	'142'	'Excis bone '	LOC EXC LES RADIUS/ULNA
'7764 '	'142'	'Excis bone '	LOC EXC LES METACAR/CAR
'7765 '	'142'	'Excis bone '	LOC EXC BONE LES FEMUR
'7766 '	'142'	'Excis bone '	LOC EXC BONE LES PATELLA
'7767 '	'142'	'Excis bone '	LOC EXC LES TIBIA/FIBULA
'7768 '	'142'	'Excis bone '	LOC EXC LES METATAR/TAR
'7769 '	'142'	'Excis bone '	LOC EXC BONE LESION NEC
'7770 '	'142'	'Excis bone '	EXCISE BONE FOR GRFT NOS
'7771 '	'142'	'Excis bone '	EX CHEST CAGE BONE-GFT
'7772 '	'142'	'Excis bone '	EXCISE HUMERUS FOR GRAFT
'7773 '	'142'	'Excis bone '	EXCIS RADIUS/ULNA-GRAFT
'7774 '	'142'	'Excis bone '	EXCIS METACAR/CAR-GRAFT
'7775 '	'142'	'Excis bone '	EXCISE FEMUR FOR GRAFT
'7776 '	'142'	'Excis bone '	EXCISE PATELLA FOR GRAFT
'7777 '	'142'	'Excis bone '	EXCISE TIB/FIB FOR GRAFT
'7778 '	'142'	'Excis bone '	EXCIS METATAR/TAR-GRAFT
'7779 '	'142'	'Excis bone '	EXCISE BONE FOR GFT NEC
'7780 '	'142'	'Excis bone '	OTH PART OSTECTOMY NOS

'7781 '	'142'	'Excis bone '	OTH CHEST CAGE OSTECTOMY
'7782 '	'142'	'Excis bone '	PARTIAL HUMERECTOMY NEC
'7783 '	'142'	'Excis bone '	PART OSTECT-RADIUS/ULNA
'7784 '	'142'	'Excis bone '	PART OSTECT-METACAR/CAR
'7785 '	'142'	'Excis bone '	PART OSTECTOMY-FEMUR
'7786 '	'142'	'Excis bone '	PARTIAL PATELLECTOMY
'7787 '	'142'	'Excis bone '	PART OSTECT-TIBIA/FIBULA
'7788 '	'142'	'Excis bone '	PART OSTECT-METATAR/TAR
'7789 '	'142'	'Excis bone '	PARTIAL OSTECTOMY NEC
'7751 '	'143'	'Bunionectomy'	BUNIONECT/SFT/OSTEOTOMY
'7752 '	'143'	'Bunionectomy'	BUNIONECT/SFT/ARTHRODES
'7753 '	'143'	'Bunionectomy'	OTH BUNIONECT
'7754 '	'143'	'Bunionectomy'	EXC (CORRECT) BUNIONETTE(Begin 1989)
'7756 '	'143'	'Bunionectomy'	REPAIR OF HAMMER TOE (Begin 1989)
'7757 '	'143'	'Bunionectomy'	REPAIR OF CLAW TOE (Begin 1989)
'7758 '	'143'	'Bunionectomy'	OTH EXC; FUS; REPAIR TOE (Begin 1989)
'7759 '	'143'	'Bunionectomy'	BUNIONECTOMY NEC
'7670 '	'144'	'Rx '	FACE FX
'7671 '	'144'	'Rx '	FACE FX
'7672 '	'144'	'Rx '	FACE FX
'7673 '	'144'	'Rx '	FACE FX
'7674 '	'144'	'Rx '	FACE FX
'7675 '	'144'	'Rx '	FACE FX
'7676 '	'144'	'Rx '	FACE FX
'7677 '	'144'	'Rx '	FACE FX
'7678 '	'144'	'Rx '	FACE FX
'7679 '	'144'	'Rx '	FACE FX
'7693 '	'144'	'Rx '	FACE FX
'7694 '	'144'	'Rx '	FACE FX
'7697 '	'144'	'Rx '	FACE FX
'7699 '	'144'	'Rx '	FACE FX
'7853 '	'145'	'Rx fx radius'	INT FIXATION-RADIUS/ULNA
'7863 '	'145'	'Rx fx radius'	REMOV IMP DEV-RADIUS/ULN
'7902 '	'145'	'Rx fx radius'	CL FX REDUC-RADIUS/ULNA
'7912 '	'145'	'Rx fx radius'	CL RED-INT FIX RAD/ULNA
'7922 '	'145'	'Rx fx radius'	OPEN REDUC-RADIUS/ULN FX
'7932 '	'145'	'Rx fx radius'	OP RED-INT FIX RAD/ULNA
'7942 '	'145'	'Rx fx radius'	CLS RED-RADIUS/UL EPIPHY
'7952 '	'145'	'Rx fx radius'	OP RED-RADIUS/ULN EPIPHY
'7962 '	'145'	'Rx fx radius'	DEBRID OPN FX-RADIUS/ULN

'7972 '	'145'	'Rx fx radius'	CL REDUC DISLOC-ELBOW
'7973 '	'145'	'Rx fx radius'	CL REDUC DISLOC-WRIST
'7982 '	'145'	'Rx fx radius'	OPEN REDUC-ELBOW DISLOC
'7983 '	'145'	'Rx fx radius'	OPEN REDUC-WRIST DISLOC
'7992 '	'145'	'Rx fx radius'	RADIUS/ULNA INJ OP NOS
'7855 '	'146'	'Rx fx hip '	INTERNAL FIXATION-FEMUR
'7865 '	'146'	'Rx fx hip '	REMOVE IMP DEVICE-FEMUR
'7905 '	'146'	'Rx fx hip '	CL FX REDUC-FEMUR
'7915 '	'146'	'Rx fx hip '	CLOSED RED-INT FIX FEMUR
'7925 '	'146'	'Rx fx hip '	OPEN REDUCTION-FEMUR FX
'7935 '	'146'	'Rx fx hip '	OPEN REDUC-INT FIX FEMUR
'7945 '	'146'	'Rx fx hip '	CLOSE REDUC-FEMUR EPIPHY
'7955 '	'146'	'Rx fx hip '	OPN RED-SEP EPIPHY-FEMUR
'7965 '	'146'	'Rx fx hip '	DEBRID OPN FX-FEMUR
'7975 '	'146'	'Rx fx hip '	CL REDUC DISLOC-HIP
'7985 '	'146'	'Rx fx hip '	OPEN REDUC-HIP DISLOCAT
'7995 '	'146'	'Rx fx hip '	FEMUR INJURY OP NOS
'7856 '	'147'	'Rx fx leg '	INTERNAL FIX-PATELLA
'7857 '	'147'	'Rx fx leg '	INT FIXATION-TIBIA/FIBUL
'7858 '	'147'	'Rx fx leg '	INT FIXATION-METATAR/TAR
'7866 '	'147'	'Rx fx leg '	REMOV IMP DEVICE-PATELLA
'7867 '	'147'	'Rx fx leg '	REMOV IMP DEV-TIB/FIBULA
'7868 '	'147'	'Rx fx leg '	REMOVE IMP DEV-METAT/TAR
'7906 '	'147'	'Rx fx leg '	CL FX REDUC-TIBIA/FIBULA
'7907 '	'147'	'Rx fx leg '	CL FX REDUC-METATAR/TAR
'7908 '	'147'	'Rx fx leg '	CL FX REDUC-TOE
'7916 '	'147'	'Rx fx leg '	CL RED-INT FIX TIB/FIBU
'7917 '	'147'	'Rx fx leg '	CL RED-INT FIX METAT/TAR
'7918 '	'147'	'Rx fx leg '	CLOSE RED-INT FIX TOE FX
'7926 '	'147'	'Rx fx leg '	OPEN REDUC-TIBIA/FIB FX
'7927 '	'147'	'Rx fx leg '	OPEN REDUC-METAT/TARS FX
'7928 '	'147'	'Rx fx leg '	OPEN REDUCTION-TOE FX
'7936 '	'147'	'Rx fx leg '	OP RED-INT FIX TIB/FIBUL
'7937 '	'147'	'Rx fx leg '	OP RED-INT FIX METAT/TAR
'7938 '	'147'	'Rx fx leg '	OPEN REDUCT-INT FIX TOE
'7946 '	'147'	'Rx fx leg '	CLS RED-TIBIA/FIB EPIPHY
'7956 '	'147'	'Rx fx leg '	OP RED-TIBIA/FIB EPIPHYS
'7966 '	'147'	'Rx fx leg '	DEBRID OPN FX-TIBIA/FIB
'7967 '	'147'	'Rx fx leg '	DEBRID OPN FX-METAT/TAR
'7968 '	'147'	'Rx fx leg '	DEBRID OPN FX-TOE

'7976 '	'147'	'Rx fx leg '	CL REDUC DISLOC-KNEE
'7977 '	'147'	'Rx fx leg '	CL REDUC DISLOC-ANKLE
'7978 '	'147'	'Rx fx leg '	CL REDUC DISLOC-FOOT/TOE
'7986 '	'147'	'Rx fx leg '	OPEN REDUC-KNEE DISLOCAT
'7987 '	'147'	'Rx fx leg '	OPEN REDUC-ANKLE DISLOC
'7988 '	'147'	'Rx fx leg '	OPN REDUC DISLOC-FT/TOE
'7996 '	'147'	'Rx fx leg '	TIBIA/FIBULA INJ OP NOS
'7997 '	'147'	'Rx fx leg '	METATARS/TARS INJ OP NOS
'7998 '	'147'	'Rx fx leg '	TOE INJURY OPERATION NOS
'7850 '	'148'	'Ot fx procs '	INT FIX W/O FX REDUC NOS
'7851 '	'148'	'Ot fx procs '	INT FIXATION-CHEST CAGE
'7852 '	'148'	'Ot fx procs '	INT FIXATION-HUMERUS
'7854 '	'148'	'Ot fx procs '	INT FIXATION-METACAR/CAR
'7859 '	'148'	'Ot fx procs '	INT FIX-NO FX REDUCT NEC
'7860 '	'148'	'Ot fx procs '	REMOVE IMP DEVICE NOS
'7861 '	'148'	'Ot fx procs '	REMOV IMP DEV-CHEST CAGE
'7862 '	'148'	'Ot fx procs '	REMOVE IMPL DEV-HUMERUS
'7864 '	'148'	'Ot fx procs '	REMOV IMP DEV-METAC/CARP
'7869 '	'148'	'Ot fx procs '	REMOVE IMPL DEVICE NEC
'7900 '	'148'	'Ot fx procs '	CLOSED FX REDUCTION NOS
'7901 '	'148'	'Ot fx procs '	CLOSED FX REDUCT HUMERUS
'7903 '	'148'	'Ot fx procs '	CL FX REDUC-METACAR/CAR
'7904 '	'148'	'Ot fx procs '	CL FX REDUC-FINGER
'7909 '	'148'	'Ot fx procs '	CLOSED FX REDUCTION NEC
'7910 '	'148'	'Ot fx procs '	CL FX REDUC-INT FIX NOS
'7911 '	'148'	'Ot fx procs '	CLOS RED-INT FIX HUMERUS
'7913 '	'148'	'Ot fx procs '	CL RED-INT FIX METAC/CAR
'7914 '	'148'	'Ot fx procs '	CLOSE RED-INT FIX FINGER
'7919 '	'148'	'Ot fx procs '	CL FX REDUC-INT FIX NEC
'7920 '	'148'	'Ot fx procs '	OPEN FX REDUCTION NOS
'7921 '	'148'	'Ot fx procs '	OPEN REDUC-HUMERUS FX
'7923 '	'148'	'Ot fx procs '	OPEN REDUC-METAC/CAR FX
'7924 '	'148'	'Ot fx procs '	OPEN REDUCTION-FINGER FX
'7929 '	'148'	'Ot fx procs '	OPEN FX REDUCTION NEC
'7930 '	'148'	'Ot fx procs '	OPN FX RED W INT FIX NOS
'7931 '	'148'	'Ot fx procs '	OPEN RED-INT FIX HUMERUS
'7933 '	'148'	'Ot fx procs '	OP RED-INT FIX METAC/CAR
'7934 '	'148'	'Ot fx procs '	OPEN RED-INT FIX FINGER
'7939 '	'148'	'Ot fx procs '	OPN FX RED W INT FIX NEC
'7940 '	'148'	'Ot fx procs '	CLS REDUC-SEP EPIPHY NOS

'7941 '	'148'	'Ot fx procs '	CLOSE RED-HUMERUS EPIPHY
'7949 '	'148'	'Ot fx procs '	CLS REDUC-SEP EPIPHY NEC
'7950 '	'148'	'Ot fx procs '	OPEN RED-SEP EPIPHY NOS
'7951 '	'148'	'Ot fx procs '	OPN RED-SEP EPIPHY-HUMER
'7959 '	'148'	'Ot fx procs '	OPEN RED-SEP EPIPHY NEC
'7960 '	'148'	'Ot fx procs '	OPEN FX SITE DEBRIDE NOS
'7961 '	'148'	'Ot fx procs '	DEBRID OPEN FX-HUMERUS
'7963 '	'148'	'Ot fx procs '	DEBRID OPN FX-METAC/CAR
'7964 '	'148'	'Ot fx procs '	DEBRID OPN FX-FINGER
'7969 '	'148'	'Ot fx procs '	OPEN FX SITE DEBRIDE NEC
'7970 '	'148'	'Ot fx procs '	CL REDUC DISLOC NOS
'7971 '	'148'	'Ot fx procs '	CL REDUC DISLOC-SHOULDER
'7974 '	'148'	'Ot fx procs '	CL REDUC DISLOC-HAND/FNG
'7979 '	'148'	'Ot fx procs '	CL REDUC DISLOCATION NEC
'7980 '	'148'	'Ot fx procs '	OPEN REDUC-DISLOCAT NOS
'7981 '	'148'	'Ot fx procs '	OPN REDUC DISLOC-SHOULDR
'7984 '	'148'	'Ot fx procs '	OPN REDUC DISLOC-HAND
'7989 '	'148'	'Ot fx procs '	OPEN REDUC-DISLOCAT NEC
'7990 '	'148'	'Ot fx procs '	UNSPEC OP BONE INJ NOS
'7991 '	'148'	'Ot fx procs '	HUMERUS INJURY OP NOS
'7993 '	'148'	'Ot fx procs '	METACARP/CARP INJ OP NOS
'7994 '	'148'	'Ot fx procs '	FINGER INJURY OP NOS
'7999 '	'148'	'Ot fx procs '	UNSPEC OP-BONE INJ NEC
'8020 '	'149'	'Arthroscopy '	ARTHROSCOPY NOS
'8021 '	'149'	'Arthroscopy '	SHOULDER ARTHROSCOPY
'8022 '	'149'	'Arthroscopy '	ELBOW ARTHROSCOPY
'8023 '	'149'	'Arthroscopy '	WRIST ARTHROSCOPY
'8024 '	'149'	'Arthroscopy '	HAND & FINGER ARTHROSCOP
'8025 '	'149'	'Arthroscopy '	HIP ARTHROSCOPY
'8026 '	'149'	'Arthroscopy '	KNEE ARTHROSCOPY
'8027 '	'149'	'Arthroscopy '	ANKLE ARTHROSCOPY
'8028 '	'149'	'Arthroscopy '	FOOT & TOE ARTHROSCOPY
'8029 '	'149'	'Arthroscopy '	ARTHROSCOPY NEC
'8040 '	'150'	'Div joint '	JT STRUCTUR DIVISION NOS
'8041 '	'150'	'Div joint '	SHOULDER STRUCT DIVISION
'8042 '	'150'	'Div joint '	ELBOW STRUCTURE DIVISION
'8043 '	'150'	'Div joint '	WRIST STRUCTURE DIVISION
'8044 '	'150'	'Div joint '	HAND JOINT STRUCT DIVIS
'8045 '	'150'	'Div joint '	HIP STRUCTURE DIVISION
'8046 '	'150'	'Div joint '	KNEE STRUCTURE DIVISION

'8047 '	'150'	'Div joint '	ANKLE STRUCTURE DIVISION
'8048 '	'150'	'Div joint '	FOOT JOINT STRUCT DIVIS
'8049 '	'150'	'Div joint '	JT STRUCTUR DIVISION NEC
'806 '	'151'	'Exc cart kne'	EXCIS KNEE SEMILUN CARTL
'0080 '	'152'	'Arthropl kne'	REV KNEE REPLACEMT-TOTAL (Begin 2005)
'0081 '	'152'	'Arthropl kne'	REV KNEE REPL-TIBIA COMP (Begin 2005)
'0082 '	'152'	'Arthropl kne'	REV KNEE REPL-FEMUR COMP (Begin 2005)
'0083 '	'152'	'Arthropl kne'	REV KNEE REPLACE-PATELLA (Begin 2005)
'0084 '	'152'	'Arthropl kne'	REV KNEE REPL-TIBIA LIN (Begin 2005)
'8141 '	'152'	'Arthropl kne'	TOTAL KNEE REPLACEMENT (Begin 1980, End 1989)
'8142 '	'152'	'Arthropl kne'	FIVE-IN-ONE KNEE REPAIR
'8143 '	'152'	'Arthropl kne'	TRIAD KNEE REPAIR
'8144 '	'152'	'Arthropl kne'	PATELLAR STABILIZATION
'8145 '	'152'	'Arthropl kne'	CRUCIATE LIG REPAIR NEC
'8146 '	'152'	'Arthropl kne'	COLLATERL LIG REPAIR NEC
'8147 '	'152'	'Arthropl kne'	OTHER REPAIR OF KNEE
'8154 '	'152'	'Arthropl kne'	TOTAL KNEE REPLACEMENT (Begin 1989)
'8155 '	'152'	'Arthropl kne'	REVISE KNEE REPLACEMENT (Begin 1989)
'0070 '	'153'	'Hip replace '	REV HIP REPL-ACETAB/FEM (Begin 2005)
'0071 '	'153'	'Hip replace '	REV HIP REPL-ACETAB COMP (Begin 2005)
'0072 '	'153'	'Hip replace '	REV HIP REPL-FEM COMP (Begin 2005)
'0073 '	'153'	'Hip replace '	REV HIP REPL-LINER/HEAD (Begin 2005)
'0074 '	'153'	'Hip replace '	HIP REPL SURF-METAL/POLY (Begin 2005)
'0075 '	'153'	'Hip replace '	HIP REP SURF-METAL/METAL (Begin 2005)
'0076 '	'153'	'Hip replace '	HIP REP SURF-CERMC/CERMC (Begin 2005)
'0077 '	'153'	'Hip replace '	HIP REPL SURF-CERMC/POLY (Begin 2006)
'0085 '	'153'	'Hip replace '	RESRF HIP
'0086 '	'153'	'Hip replace '	RESRF HIP
'0087 '	'153'	'Hip replace '	RESRF HIP
'8151 '	'153'	'Hip replace '	TOT HIP REPLACE (W/MET)(Begin 1989)
'8152 '	'153'	'Hip replace '	PARTIAL HIP REPLACEMENT (Begin 1989)
'8153 '	'153'	'Hip replace '	REVISE HIP REPLACEMENT (Begin 1989)
'8169 '	'153'	'Hip replace '	OTH HIP REPAIR (Begin 1980, End 1989)
'8148 '	'154'	'Ot arthropla'	TOTAL ANKLE REPLACEMENT (Begin 1980, End 1989)
'8149 '	'154'	'Ot arthropla'	OTHER REPAIR OF ANKLE
'8156 '	'154'	'Ot arthropla'	TOTAL ANKLE REPLACEMENT (Begin 1989)
'8157 '	'154'	'Ot arthropla'	REPL JOINT OF FOOT; TOE (Begin 1989)
'8159 '	'154'	'Ot arthropla'	REV OF JOINT REPLACE OF LOWER EXT NEC (Begin 1989)
'8171 '	'154'	'Ot arthropla'	ARTHRPLAS (HAND/FINGR)WIT(Begin 1989)
'8172 '	'154'	'Ot arthropla'	ARTHROPLASTY METACAR W/O (Begin 1989)

'8173 '	'154'	'Ot arthropla'	TOTAL WRIST REPLACEMENT (Begin 1989)
'8174 '	'154'	'Ot arthropla'	ARTHROPLASTY CARPAL WIT (Begin 1989)
'8175 '	'154'	'Ot arthropla'	ARTHROPLASTY CARPAL W/O (Begin 1989)
'8179 '	'154'	'Ot arthropla'	OTH REPAIR (HAND/FINGR)(Begin 1989)
'8180 '	'154'	'Ot arthropla'	TOTAL SHOULDER REPLACE (Begin 1989)
'8181 '	'154'	'Ot arthropla'	(ARTHRPLST) SHOULDER WIT(Begin 1989)
'8182 '	'154'	'Ot arthropla'	REP RECUR SHLDER DISLOC
'8183 '	'154'	'Ot arthropla'	SHOULDER ARTHROPLAST NEC
'8184 '	'154'	'Ot arthropla'	ARTHRPLST ELBOW WIT (Begin 1989)
'8185 '	'154'	'Ot arthropla'	ELBOW ARTHROPLASTY NEC
'8186 '	'154'	'Ot arthropla'	ARTHRPLST CARPALS WIT (Begin 1980, End 1989)
'8187 '	'154'	'Ot arthropla'	OTH REPAIR WRIST (Begin 1980, End 1989)
'8197 '	'154'	'Ot arthropla'	REVIS UP EXTR JNT REPL (Begin 1992)
'8191 '	'155'	'Arthcentesis'	ARTHROCENTESIS
'8292 '	'156'	'Inject musc '	ASPIRATION BURSA OF HAND
'8293 '	'156'	'Inject musc '	ASPIR SOFT TISS HAND NEC
'8294 '	'156'	'Inject musc '	INJECT BURSA OF HAND
'8295 '	'156'	'Inject musc '	INJECT TENDON OF HAND
'8296 '	'156'	'Inject musc '	HAND SFT TISSU INJEC NEC
'8394 '	'156'	'Inject musc '	ASPIRATION OF BURSA
'8395 '	'156'	'Inject musc '	SOFT TISSUE ASPIRAT NEC
'8396 '	'156'	'Inject musc '	INJECTION INTO BURSA
'8397 '	'156'	'Inject musc '	INJECTION INTO TENDON
'8398 '	'156'	'Inject musc '	SOFT TISSUE INJECT NEC
'8410 '	'157'	'Amputat leg '	LOWER LIMB AMPUTAT NOS
'8411 '	'157'	'Amputat leg '	TOE AMPUTATION
'8412 '	'157'	'Amputat leg '	AMPUTATION THROUGH FOOT
'8413 '	'157'	'Amputat leg '	DISARTICULATION OF ANKLE
'8414 '	'157'	'Amputat leg '	AMPUTAT THROUGH MALLEOLI
'8415 '	'157'	'Amputat leg '	BELOW KNEE AMPUTAT NEC
'8416 '	'157'	'Amputat leg '	DISARTICULATION OF KNEE
'8417 '	'157'	'Amputat leg '	ABOVE KNEE AMPUTATION
'8418 '	'157'	'Amputat leg '	DISARTICULATION OF HIP
'8419 '	'157'	'Amputat leg '	HINDQUARTER AMPUTATION
'8100 '	'158'	'Spinal fus '	SPINAL FUSION NOS
'8101 '	'158'	'Spinal fus '	ATLAS-AXIS FUSION
'8102 '	'158'	'Spinal fus '	OTHER CERVICAL FUS (ANT)(Begin 1989)
'8103 '	'158'	'Spinal fus '	(DORSAL) SPINAL FUS (Begin 1989)
'8104 '	'158'	'Spinal fus '	DORSOLUM FUS W/ H ROD (Begin 1989)
'8105 '	'158'	'Spinal fus '	OTH DORSOLUM FUS (Begin 1989)

'8106 '	'158'	'Spinal fus '	LUMBAR SPINAL FUS (Begin 1989)
'8107 '	'158'	'Spinal fus '	LUMBOSAC SPINAL FUS (Begin 1989)
'8108 '	'158'	'Spinal fus '	REFUSION OF SPINE (Begin 1989)
'8109 '	'158'	'Spinal fus '	OTHER SPINAL FUS (Begin 1989)
'8130 '	'158'	'Spinal fus '	REFUSION SPINE; NOS (Begin 2001)
'8131 '	'158'	'Spinal fus '	REFUSION ATLAS-AXIS SPINE (Begin 2001)
'8132 '	'158'	'Spinal fus '	REFUSION CERVICAL SPINE ANT (Begin 2001)
'8133 '	'158'	'Spinal fus '	REFUSION CERVICAL SPINE POST (Begin 2001)
'8134 '	'158'	'Spinal fus '	REFUSION DORSAL SPINE ANT (Begin 2001)
'8135 '	'158'	'Spinal fus '	REFUSION DORSAL SPINE POST TECH (Begin 2001)
'8136 '	'158'	'Spinal fus '	REFUSION LUMBAR SPINE ANT (Begin 2001)
'8137 '	'158'	'Spinal fus '	REFUSION LUMBAR SPINE LAT (Begin 2001)
'8138 '	'158'	'Spinal fus '	REFUSION LUMBAR SPINE POST (Begin 2001)
'8139 '	'158'	'Spinal fus '	REFUSION SPINE NEC (Begin 2001)
'8161 '	'158'	'Spinal fus '	SPINAL FUSION SINGLE INCISION APP (Begin 2002, End 2005
'8162 '	'158'	'Spinal fus '	FUSION OR REFUSION OF 2-3 VERTEBRAE (Begin 2003)
'8163 '	'158'	'Spinal fus '	FUSION OR REFUSION OF 4-8 VERTEBRAE (Begin 2003)
'8164 '	'158'	'Spinal fus '	FUSION OR REFUSION OF 9 OR MORE VERTEBRAE (Begin 2003)
'8451 '	'158'	'Spinal fus '	INSERT INTERBODY SPINAL FUSION DEVICE (Begin 2002)
'7611 '	'159'	'Dx prs muscu'	FACIAL BONE BIOPSY
'7619 '	'159'	'Dx prs muscu'	FACIAL BONE DX PROC NEC
'7740 '	'159'	'Dx prs muscu'	BONE BIOPSY NOS
'7741 '	'159'	'Dx prs muscu'	CHEST CAGE BONE BIOPSY
'7742 '	'159'	'Dx prs muscu'	HUMERUS BIOPSY
'7743 '	'159'	'Dx prs muscu'	RADIUS & ULNA BIOPSY
'7744 '	'159'	'Dx prs muscu'	METACARPAL/CARPAL BIOPSY
'7745 '	'159'	'Dx prs muscu'	FEMORAL BIOPSY
'7746 '	'159'	'Dx prs muscu'	PATELLAR BIOPSY
'7747 '	'159'	'Dx prs muscu'	TIBIA & FIBULA BIOPSY
'7748 '	'159'	'Dx prs muscu'	METATARSAL/TARSAL BIOPSY
'7749 '	'159'	'Dx prs muscu'	BONE BIOPSY NEC
'7880 '	'159'	'Dx prs muscu'	OTHER BONE DX PROC NOS
'7881 '	'159'	'Dx prs muscu'	OTH DX PROCED-CHEST CAGE
'7882 '	'159'	'Dx prs muscu'	OTH DX PROCED-HUMERUS
'7883 '	'159'	'Dx prs muscu'	OTH DX PROC-RADIUS/ULNA
'7884 '	'159'	'Dx prs muscu'	OTH DX PROC-METACAR/CAR
'7885 '	'159'	'Dx prs muscu'	OTH DX PROCED-FEMUR
'7886 '	'159'	'Dx prs muscu'	OTH DX PROCED-PATELLA
'7887 '	'159'	'Dx prs muscu'	OTH DX PROC-TIBIA/FIBULA
'7888 '	'159'	'Dx prs muscu'	OTH DX PROC-METATAR/TAR

'7889 '	'159'	'Dx prs muscu'	OTHER BONE DX PROC NEC
'8030 '	'159'	'Dx prs muscu'	JOINT BIOPSY NOS
'8031 '	'159'	'Dx prs muscu'	SHOULDER JOINT BIOPSY
'8032 '	'159'	'Dx prs muscu'	ELBOW JOINT BIOPSY
'8033 '	'159'	'Dx prs muscu'	WRIST JOINT BIOPSY
'8034 '	'159'	'Dx prs muscu'	HAND/FINGER JOINT BIOPSY
'8035 '	'159'	'Dx prs muscu'	HIP JOINT BIOPSY
'8036 '	'159'	'Dx prs muscu'	KNEE JOINT BIOPSY
'8037 '	'159'	'Dx prs muscu'	ANKLE JOINT BIOPSY
'8038 '	'159'	'Dx prs muscu'	FOOT & TOE JOINT BIOPSY
'8039 '	'159'	'Dx prs muscu'	JOINT BIOPSY NEC
'8321 '	'159'	'Dx prs muscu'	SOFT TISSUE BIOPSY
'8329 '	'159'	'Dx prs muscu'	SOFT TISSUE DX PROC NEC
'8201 '	'160'	'Rx prs musc '	EXPLOR TEND SHEATH-HAND
'8202 '	'160'	'Rx prs musc '	MYOTOMY OF HAND
'8203 '	'160'	'Rx prs musc '	BURSOTOMY OF HAND
'8204 '	'160'	'Rx prs musc '	I & D PALMAR/THENAR SPAC
'8209 '	'160'	'Rx prs musc '	INC SOFT TISSUE HAND NEC
'8211 '	'160'	'Rx prs musc '	TENOTOMY OF HAND
'8212 '	'160'	'Rx prs musc '	FASCIOTOMY OF HAND
'8219 '	'160'	'Rx prs musc '	DIV SOFT TISSUE HAND NEC
'8221 '	'160'	'Rx prs musc '	EXC LES TEND SHEATH HAND
'8222 '	'160'	'Rx prs musc '	EXCISION HAND MUSCLE LES
'8229 '	'160'	'Rx prs musc '	EXC LES SFT TISS HND NEC
'8231 '	'160'	'Rx prs musc '	BURSECTOMY OF HAND
'8232 '	'160'	'Rx prs musc '	EXCIS HAND TEND FOR GRFT
'8233 '	'160'	'Rx prs musc '	HAND TENONECTOMY NEC
'8234 '	'160'	'Rx prs musc '	EXC HND MUS/FAS FOR GRFT
'8235 '	'160'	'Rx prs musc '	HAND FASCIECTOMY NEC
'8236 '	'160'	'Rx prs musc '	OTHER MYECTOMY OF HAND
'8239 '	'160'	'Rx prs musc '	HAND SOFT TISSUE EXC NEC
'8241 '	'160'	'Rx prs musc '	SUTURE TENDN SHEATH HAND
'8242 '	'160'	'Rx prs musc '	DELAY SUT FLEX TEND HAND
'8243 '	'160'	'Rx prs musc '	DELAY SUT HAND TEND NEC
'8244 '	'160'	'Rx prs musc '	SUTUR FLEX TEND HAND NEC
'8245 '	'160'	'Rx prs musc '	SUTURE HAND TENDON NEC
'8246 '	'160'	'Rx prs musc '	SUTURE HAND MUSCLE/FASC
'8251 '	'160'	'Rx prs musc '	HAND TENDON ADVANCEMENT
'8252 '	'160'	'Rx prs musc '	HAND TENDON RECESSION
'8253 '	'160'	'Rx prs musc '	HAND TENDON REATTACHMENT

'8254 '	'160'	'Rx prs musc '	HAND MUSCLE REATTACHMENT
'8255 '	'160'	'Rx prs musc '	CHNG HND MUS/TEN LNG NEC
'8256 '	'160'	'Rx prs musc '	TRANSPLANT HAND TEND NEC
'8257 '	'160'	'Rx prs musc '	TRANSPOSIT HAND TEND NEC
'8258 '	'160'	'Rx prs musc '	TRANSPLANT HAND MUSC NEC
'8259 '	'160'	'Rx prs musc '	TRANSPOSIT HAND MUSC NEC
'8261 '	'160'	'Rx prs musc '	POLLICIZATION OPERATION
'8269 '	'160'	'Rx prs musc '	THUMB RECONSTRUCTION NEC
'8271 '	'160'	'Rx prs musc '	HAND TEND PULLEY RECONST
'8272 '	'160'	'Rx prs musc '	PLAST OP HND-MUS/FAS GRF
'8279 '	'160'	'Rx prs musc '	PLAST OP HAND W GRFT NEC
'8281 '	'160'	'Rx prs musc '	TRANSFER OF FINGER
'8282 '	'160'	'Rx prs musc '	REPAIR OF CLEFT HAND
'8283 '	'160'	'Rx prs musc '	REPAIR OF MACRODACTYLY
'8284 '	'160'	'Rx prs musc '	REPAIR OF MALLET FINGER
'8285 '	'160'	'Rx prs musc '	OTHER TENODESIS OF HAND
'8286 '	'160'	'Rx prs musc '	OTHER TENOPLASTY OF HAND
'8289 '	'160'	'Rx prs musc '	HAND PLASTIC OP NEC
'8291 '	'160'	'Rx prs musc '	LYSIS OF HAND ADHESIONS
'8299 '	'160'	'Rx prs musc '	HAND MUS/TEN/FAS/OPS NEC
'8301 '	'160'	'Rx prs musc '	TENDON SHEATH EXPLORAT
'8302 '	'160'	'Rx prs musc '	MYOTOMY
'8303 '	'160'	'Rx prs musc '	BURSOTOMY
'8309 '	'160'	'Rx prs musc '	SOFT TISSUE INCISION NEC
'8311 '	'160'	'Rx prs musc '	ACHILLOTENOTOMY
'8312 '	'160'	'Rx prs musc '	ADDUCTOR TENOTOMY OF HIP
'8313 '	'160'	'Rx prs musc '	OTHER TENOTOMY
'8314 '	'160'	'Rx prs musc '	FASCIOTOMY
'8319 '	'160'	'Rx prs musc '	SOFT TISSUE DIVISION NEC
'8331 '	'160'	'Rx prs musc '	EXCIS LES TENDON SHEATH
'8332 '	'160'	'Rx prs musc '	EXCIS LESION OF MUSCLE
'8339 '	'160'	'Rx prs musc '	EXC LES SOFT TISSUE NEC
'8341 '	'160'	'Rx prs musc '	TENDON EXCISION FOR GRFT
'8342 '	'160'	'Rx prs musc '	OTHER TENONECTOMY
'8343 '	'160'	'Rx prs musc '	MUSC/FASC EXCIS FOR GRFT
'8344 '	'160'	'Rx prs musc '	OTHER FASCIECTOMY
'8345 '	'160'	'Rx prs musc '	OTHER MYECTOMY
'8349 '	'160'	'Rx prs musc '	OTHER SOFT TISSUE EXCIS
'835 '	'160'	'Rx prs musc '	BURSECTOMY
'8361 '	'160'	'Rx prs musc '	TENDON SHEATH SUTURE

'8362 '	'160'	'Rx prs musc '	DELAYED TENDON SUTURE
'8363 '	'160'	'Rx prs musc '	ROTATOR CUFF REPAIR
'8364 '	'160'	'Rx prs musc '	OTHER SUTURE OF TENDON
'8365 '	'160'	'Rx prs musc '	OTHER MUSCLE/FASC SUTURE
'8371 '	'160'	'Rx prs musc '	TENDON ADVANCEMENT
'8372 '	'160'	'Rx prs musc '	TENDON RECESSION
'8373 '	'160'	'Rx prs musc '	TENDON REATTACHMENT
'8374 '	'160'	'Rx prs musc '	MUSCLE REATTACHMENT
'8375 '	'160'	'Rx prs musc '	TENDON TRNSFR/TRANSPLANT
'8376 '	'160'	'Rx prs musc '	OTHER TENDON TRANSPOSIT
'8377 '	'160'	'Rx prs musc '	MUSCLE TRNSFR/TRANSPLANT
'8379 '	'160'	'Rx prs musc '	OTHER MUSCLE TRANSPOSIT
'8381 '	'160'	'Rx prs musc '	TENDON GRAFT
'8382 '	'160'	'Rx prs musc '	MUSCLE OR FASCIA GRAFT
'8383 '	'160'	'Rx prs musc '	TENDON PULLEY RECONSTRUC
'8384 '	'160'	'Rx prs musc '	CLUBFOOT RELEASE NEC
'8385 '	'160'	'Rx prs musc '	MUSC/TEND LNG CHANGE NEC
'8386 '	'160'	'Rx prs musc '	QUADRICEPSPLASTY
'8387 '	'160'	'Rx prs musc '	OTHER PLASTIC OPS MUSCLE
'8388 '	'160'	'Rx prs musc '	OTHER PLASTIC OPS TENDON
'8389 '	'160'	'Rx prs musc '	OTHER PLASTIC OPS FASCIA
'8391 '	'160'	'Rx prs musc '	ADHESIOLYSIS MUS/TEN/FAS
'8392 '	'160'	'Rx prs musc '	INSERT SKEL MUSC STIMULA
'8393 '	'160'	'Rx prs musc '	REMOV SKEL MUSC STIMULAT
'8399 '	'160'	'Rx prs musc '	MUS/TEN/FAS/BUR OP NEC
'7700 '	'161'	'OR Rx bone '	SEQUESTRECTOMY NOS
'7701 '	'161'	'OR Rx bone '	CHEST CAGE SEQUESTREC
'7702 '	'161'	'OR Rx bone '	HUMERUS SEQUESTRECTOMY
'7703 '	'161'	'OR Rx bone '	RADIUS & ULNA SEQUESTREC
'7704 '	'161'	'OR Rx bone '	METACARP/CARP SEQUESTREC
'7705 '	'161'	'OR Rx bone '	FEMORAL SEQUESTRECTOMY
'7706 '	'161'	'OR Rx bone '	PATELLAR SEQUESTRECTOMY
'7707 '	'161'	'OR Rx bone '	TIBIA/FIBULA SEQUESTREC
'7708 '	'161'	'OR Rx bone '	METATAR/TAR SEQUESTREC
'7709 '	'161'	'OR Rx bone '	SEQUESTRECTOMY NEC
'7710 '	'161'	'OR Rx bone '	OTHER BONE INCISION NOS
'7711 '	'161'	'OR Rx bone '	OTHER CHEST CAGE INCIS
'7712 '	'161'	'OR Rx bone '	OTHER HUMERUS INCISION
'7713 '	'161'	'OR Rx bone '	OTHER RADIUS/ULNA INCIS
'7714 '	'161'	'OR Rx bone '	OTH METACARP/CARP INCIS

'7715 '	'161'	'OR Rx bone '	OTHER FEMORAL INCISION
'7716 '	'161'	'OR Rx bone '	OTHER PATELLAR INCISION
'7717 '	'161'	'OR Rx bone '	OTHER TIBIA/FIBULA INCIS
'7718 '	'161'	'OR Rx bone '	OTH METATARS/TARS INCIS
'7719 '	'161'	'OR Rx bone '	BONE INCIS W/O DIV NEC
'7720 '	'161'	'OR Rx bone '	WEDGE OSTEOTOMY NOS
'7721 '	'161'	'OR Rx bone '	CHEST CAGE WEDG OSTEOTOM
'7722 '	'161'	'OR Rx bone '	HUMERUS WEDGE OSTEOTOMY
'7723 '	'161'	'OR Rx bone '	RADIUS/ULNA WEDG OSTEOTO
'7724 '	'161'	'OR Rx bone '	METACAR/CAR WEDG OSTEOTO
'7725 '	'161'	'OR Rx bone '	FEMORAL WEDGE OSTEOTOMY
'7726 '	'161'	'OR Rx bone '	PATELLAR WEDGE OSTEOTOMY
'7727 '	'161'	'OR Rx bone '	TIBIA/FIBUL WEDG OSTEOT
'7728 '	'161'	'OR Rx bone '	METATAR/TAR WEDG OSTEOT
'7729 '	'161'	'OR Rx bone '	WEDGE OSTEOTOMY NEC
'7730 '	'161'	'OR Rx bone '	OTHER BONE DIVISION NOS
'7731 '	'161'	'OR Rx bone '	CHEST CAGE BONE DIV NEC
'7732 '	'161'	'OR Rx bone '	HUMERUS DIVISION NEC
'7733 '	'161'	'OR Rx bone '	RADIUS/ULNA DIVISION NEC
'7734 '	'161'	'OR Rx bone '	METACAR/CAR DIVISION NEC
'7735 '	'161'	'OR Rx bone '	FEMORAL DIVISION NEC
'7736 '	'161'	'OR Rx bone '	PATELLAR DIVISION NEC
'7737 '	'161'	'OR Rx bone '	TIBIA/FIBULA DIV NEC
'7738 '	'161'	'OR Rx bone '	METATAR/TAR DIVISION NEC
'7739 '	'161'	'OR Rx bone '	BONE DIVISION NEC
'7790 '	'161'	'OR Rx bone '	TOTAL OSTECTOMY NOS
'7791 '	'161'	'OR Rx bone '	TOT CHEST CAGE OSTECTOMY
'7792 '	'161'	'OR Rx bone '	TOTAL OSTECTOMY-HUMERUS
'7793 '	'161'	'OR Rx bone '	TOT OSTECT-RADIUS/ULNA
'7794 '	'161'	'OR Rx bone '	TOT OSTECT-METACARP/CARP
'7795 '	'161'	'OR Rx bone '	TOT OSTECTOMY-FEMUR
'7796 '	'161'	'OR Rx bone '	TOTAL PATELLECTOMY
'7797 '	'161'	'OR Rx bone '	TOT OSTECT-TIBIA/FIBULA
'7798 '	'161'	'OR Rx bone '	TOT OSTECT-METATARS/TARS
'7799 '	'161'	'OR Rx bone '	TOTAL OSTECTOMY NEC
'7800 '	'161'	'OR Rx bone '	BONE GRAFT NOS
'7801 '	'161'	'OR Rx bone '	BONE GRAFT TO CHEST CAGE
'7802 '	'161'	'OR Rx bone '	BONE GRAFT TO HUMERUS
'7803 '	'161'	'OR Rx bone '	BONE GRAFT-RADIUS/ULNA
'7804 '	'161'	'OR Rx bone '	BONE GRFT TO METACAR/CAR

'7805 '	'161'	'OR Rx bone '	BONE GRAFT TO FEMUR
'7806 '	'161'	'OR Rx bone '	BONE GRAFT TO PATELLA
'7807 '	'161'	'OR Rx bone '	BONE GRAFT-TIBIA/FIBULA
'7808 '	'161'	'OR Rx bone '	BONE GRAFT-METATAR/TAR
'7809 '	'161'	'OR Rx bone '	BONE GRAFT NEC
'7810 '	'161'	'OR Rx bone '	PERIOSTEAL SUTURE NOS (Begin 1991)
'7811 '	'161'	'OR Rx bone '	PERIOST SUT-CHEST CAGE (Begin 1991)
'7812 '	'161'	'OR Rx bone '	PERIOSTEAL SUT-HUMERUS (Begin 1991)
'7813 '	'161'	'OR Rx bone '	PERIOST SUT-RADIUS/ULNA (Begin 1991)
'7814 '	'161'	'OR Rx bone '	PERIOST SUT-METACAR/CAR (Begin 1991)
'7815 '	'161'	'OR Rx bone '	PERIOSTEAL SUTURE-FEMUR (Begin 1991)
'7816 '	'161'	'OR Rx bone '	PERIOSTEAL SUTUR-PATELLA (Begin 1991)
'7817 '	'161'	'OR Rx bone '	PERIOST SUT-TIBIA/FIBULA (Begin 1991)
'7818 '	'161'	'OR Rx bone '	PERIOST SUT-METATAR/TAR (Begin 1991)
'7819 '	'161'	'OR Rx bone '	PERIOSTEAL SUTURE NEC (Begin 1991)
'7820 '	'161'	'OR Rx bone '	EPIPHYSEAL STAPLING NOS (Begin 1991)
'7822 '	'161'	'OR Rx bone '	EPIPHYS STAPLE-HUMERUS (Begin 1991)
'7823 '	'161'	'OR Rx bone '	EPIPHYS STAPLE-RAD/ULNA (Begin 1991)
'7824 '	'161'	'OR Rx bone '	EPIPHYSEAL STAPLE-CARPALS (Begin 1991)
'7825 '	'161'	'OR Rx bone '	EPIPHYSEAL STAPLE-FEMUR (Begin 1991)
'7827 '	'161'	'OR Rx bone '	EPIPHYS STAPLE-TIB/FIBUL (Begin 1991)
'7828 '	'161'	'OR Rx bone '	EPIPHYSEAL STAPLE-TARSALS (Begin 1991)
'7829 '	'161'	'OR Rx bone '	EPIPHYSEAL STAPLING NEC (Begin 1991)
'7830 '	'161'	'OR Rx bone '	OTH BONE LNGTH CHNGE NOS
'7831 '	'161'	'OR Rx bone '	BONE LNGTH CHNGE-THORAX
'7832 '	'161'	'OR Rx bone '	HUMERUS LENGTH CHANGE
'7833 '	'161'	'OR Rx bone '	RADIUS/ULNA LENGTH CHNGE
'7834 '	'161'	'OR Rx bone '	CARPAL LENGTH CHANGE
'7835 '	'161'	'OR Rx bone '	FEMUR LENGTH CHANGE
'7837 '	'161'	'OR Rx bone '	TIBIA/FIBULA LNGTH CHNGE
'7838 '	'161'	'OR Rx bone '	TARSAL LENGTH CHANGE
'7839 '	'161'	'OR Rx bone '	OTH BONE LNGTH CHNGE NEC (Begin 1991)
'7840 '	'161'	'OR Rx bone '	OTH BONE REPAIR/PLAST OP
'7841 '	'161'	'OR Rx bone '	OTH CHEST CAGE REP/PLAST
'7842 '	'161'	'OR Rx bone '	OTH HUMERUS REPAIR/PLAST
'7843 '	'161'	'OR Rx bone '	OTH RAD/ULN REPAIR/PLAST
'7844 '	'161'	'OR Rx bone '	OTH METAC/CARP REP/PLAST
'7845 '	'161'	'OR Rx bone '	OTH FEMUR REPAIR/PLASTIC
'7846 '	'161'	'OR Rx bone '	OTH PATELLA REPAIR/PLAST
'7847 '	'161'	'OR Rx bone '	OTH TIB/FIB REPAIR/PLAST

'7848 '	'161'	'OR Rx bone '	OTH META/TAR REPA/PLAST
'7849 '	'161'	'OR Rx bone '	OTH BONE REPA/PLAST NEC
'7870 '	'161'	'OR Rx bone '	OSTEOCLASIS NOS
'7871 '	'161'	'OR Rx bone '	OSTEOCLASIS-CHEST CAGE
'7872 '	'161'	'OR Rx bone '	OSTEOCLASIS-HUMERUS
'7873 '	'161'	'OR Rx bone '	OSTEOCLASIS-RADIUS/ULNA
'7874 '	'161'	'OR Rx bone '	OSTEOCLASIS-METACAR/CAR
'7875 '	'161'	'OR Rx bone '	OSTEOCLASIS-FEMUR
'7876 '	'161'	'OR Rx bone '	OSTEOCLASIS-PATELLA
'7877 '	'161'	'OR Rx bone '	OSTEOCLASIS-TIBIA/FIBULA
'7878 '	'161'	'OR Rx bone '	OSTEOCLASIS-METATAR/TAR
'7879 '	'161'	'OR Rx bone '	OSTEOCLASIS NEC
'7890 '	'161'	'OR Rx bone '	INSERT BONE STIMUL NOS (Begin 1987)
'7891 '	'161'	'OR Rx bone '	INSERT BONE STIMUL-CHEST (Begin 1987)
'7892 '	'161'	'OR Rx bone '	INSERT BONE STIM-HUMERUS (Begin 1987)
'7893 '	'161'	'OR Rx bone '	INSER BONE STIM-RAD/ULNA (Begin 1987)
'7894 '	'161'	'OR Rx bone '	INSER BONE STIM-META/CAR (Begin 1987)
'7895 '	'161'	'OR Rx bone '	INSERT BONE STIM-FEMUR (Begin 1987)
'7896 '	'161'	'OR Rx bone '	INSERT BONE STIM-PATELLA (Begin 1987)
'7897 '	'161'	'OR Rx bone '	INSER BONE STIM-TIB/FIB (Begin 1987)
'7898 '	'161'	'OR Rx bone '	INSER BONE STIM-META/TAR (Begin 1987)
'7899 '	'161'	'OR Rx bone '	INSERT BONE STIMUL NEC (Begin 1987)
'8165 '	'161'	'OR Rx bone '	VERTEBROPLASTY (Begin 2004)
'8166 '	'161'	'OR Rx bone '	KYPHOPLASTY (Begin 2004)
'8471 '	'161'	'OR Rx bone '	APP EXT FIX DEV-MONOPLAN (Begin 2005)
'8472 '	'161'	'OR Rx bone '	APP EXT FIX DEV-RING SYS (Begin 2005)
'8473 '	'161'	'OR Rx bone '	APP HYBRID EXT FIX DEV (Begin 2005)
'8000 '	'162'	'OR Rx joints'	ARTHROT & PROS REMOV NOS
'8001 '	'162'	'OR Rx joints'	ARTHROT/PROS REMOV-SHLDR
'8002 '	'162'	'OR Rx joints'	ARTHROT/PROS REMOV-ELBOW
'8003 '	'162'	'OR Rx joints'	ARTHROT/PROS REMOV-WRIST
'8004 '	'162'	'OR Rx joints'	ARTHROT/PROS REMOV-HAND
'8005 '	'162'	'OR Rx joints'	ARTHROT/PROS REMOV-HIP
'8006 '	'162'	'OR Rx joints'	ARTHROT/PROS REMOV-KNEE
'8007 '	'162'	'OR Rx joints'	ARTHROT/PROS REMOV-ANKLE
'8008 '	'162'	'OR Rx joints'	ARTHROT/PROS REMOV-FOOT
'8009 '	'162'	'OR Rx joints'	ARTHROT & PROS REMOV NEC
'8010 '	'162'	'OR Rx joints'	OTHER ARTHROTOMY NOS
'8011 '	'162'	'OR Rx joints'	OTH ARTHROTOMY-SHOULDER
'8012 '	'162'	'OR Rx joints'	OTH ARTHROTOMY-ELBOW

'8013 '	'162'	'OR Rx joints'	OTH ARTHROTOMY-WRIST
'8014 '	'162'	'OR Rx joints'	OTH ARTHROTOMY-HAND/FNGR
'8015 '	'162'	'OR Rx joints'	OTH ARTHROTOMY-HIP
'8016 '	'162'	'OR Rx joints'	OTH ARTHROTOMY-KNEE
'8017 '	'162'	'OR Rx joints'	OTH ARTHROTOMY-ANKLE
'8018 '	'162'	'OR Rx joints'	OTH ARTHROTOMY-FOOT/TOE
'8019 '	'162'	'OR Rx joints'	OTHER ARTHROTOMY NEC
'8052 '	'162'	'OR Rx joints'	CHEMONUCLEOLYSIS IV DISC (Begin 1986)
'8070 '	'162'	'OR Rx joints'	SYNOVECTOMY-SITE NOS
'8071 '	'162'	'OR Rx joints'	SHOULDER SYNOVECTOMY
'8072 '	'162'	'OR Rx joints'	ELBOW SYNOVECTOMY
'8073 '	'162'	'OR Rx joints'	WRIST SYNOVECTOMY
'8074 '	'162'	'OR Rx joints'	HAND SYNOVECTOMY
'8075 '	'162'	'OR Rx joints'	HIP SYNOVECTOMY
'8076 '	'162'	'OR Rx joints'	KNEE SYNOVECTOMY
'8077 '	'162'	'OR Rx joints'	ANKLE SYNOVECTOMY
'8078 '	'162'	'OR Rx joints'	FOOT SYNOVECTOMY
'8079 '	'162'	'OR Rx joints'	SYNOVECTOMY-SITE NEC
'8080 '	'162'	'OR Rx joints'	DESTRUCT JOINT LES NOS
'8081 '	'162'	'OR Rx joints'	DESTRUC-SHOULDER LES NEC
'8082 '	'162'	'OR Rx joints'	DESTRUC-ELBOW LESION NEC
'8083 '	'162'	'OR Rx joints'	DESTRUC-WRIST LESION NEC
'8084 '	'162'	'OR Rx joints'	DESTRUC-HAND JT LES NEC
'8085 '	'162'	'OR Rx joints'	DESTRUCT-HIP LESION NEC
'8086 '	'162'	'OR Rx joints'	DESTRUCT-KNEE LESION NEC
'8087 '	'162'	'OR Rx joints'	DESTRUC-ANKLE LESION NEC
'8088 '	'162'	'OR Rx joints'	DESTRUC-FOOT JT LES NEC
'8089 '	'162'	'OR Rx joints'	DESTRUCT JOINT LES NEC
'8090 '	'162'	'OR Rx joints'	EXCISION OF JOINT NOS
'8091 '	'162'	'OR Rx joints'	EXCISION OF SHOULDER NEC
'8092 '	'162'	'OR Rx joints'	EXCISION OF ELBOW NEC
'8093 '	'162'	'OR Rx joints'	EXCISION OF WRIST NEC
'8094 '	'162'	'OR Rx joints'	EXCISION HAND JOINT NEC
'8095 '	'162'	'OR Rx joints'	EXCISION OF HIP NEC
'8096 '	'162'	'OR Rx joints'	EXCISION OF KNEE NEC
'8097 '	'162'	'OR Rx joints'	EXCISION OF ANKLE NEC
'8098 '	'162'	'OR Rx joints'	EXCISION FOOT JOINT NEC
'8099 '	'162'	'OR Rx joints'	EXCISION OF JOINT NEC
'8111 '	'162'	'OR Rx joints'	ANKLE FUSION
'8112 '	'162'	'OR Rx joints'	TRIPLE ARTHRODESIS

'8113 '	'162'	'OR Rx joints'	SUBTALAR FUSION
'8114 '	'162'	'OR Rx joints'	MIDTARSAL FUSION
'8115 '	'162'	'OR Rx joints'	TARSOMETATARSAL FUSION
'8116 '	'162'	'OR Rx joints'	METATARSOPHALANGEAL FUS
'8117 '	'162'	'OR Rx joints'	OTHER FUSION OF FOOT
'8118 '	'162'	'OR Rx joints'	SUBTALR JT ARTHROEREISIS (Begin 2005)
'8120 '	'162'	'OR Rx joints'	ARTHRODESIS NOS
'8121 '	'162'	'OR Rx joints'	ARTHRODESIS OF HIP
'8122 '	'162'	'OR Rx joints'	ARTHRODESIS OF KNEE
'8123 '	'162'	'OR Rx joints'	ARTHRODESIS OF SHOULDER
'8124 '	'162'	'OR Rx joints'	ARTHRODESIS OF ELBOW
'8125 '	'162'	'OR Rx joints'	CARPORADIAL FUSION
'8126 '	'162'	'OR Rx joints'	METACARPOCARPAL FUSION
'8127 '	'162'	'OR Rx joints'	METACARPOPHALANGEAL FUS
'8128 '	'162'	'OR Rx joints'	INTERPHALANGEAL FUSION
'8129 '	'162'	'OR Rx joints'	ARTHRODESIS NEC
'8140 '	'162'	'OR Rx joints'	REPAIR OF HIP; NEC (Begin 1989)
'8193 '	'162'	'OR Rx joints'	SUTUR CAPSUL/LIGAMEN ARM
'8194 '	'162'	'OR Rx joints'	SUTURE CAPSUL/LIG ANK/FT
'8195 '	'162'	'OR Rx joints'	SUTUR CAPSUL/LIG LEG NEC
'8196 '	'162'	'OR Rx joints'	OTHER REPAIR OF JOINT
'8198 '	'162'	'OR Rx joints'	OTHER JOINT DX PROCEDURE
'8199 '	'162'	'OR Rx joints'	JOINT STRUCTURE OP NEC
'7695 '	'163'	'nOR muscskel'	TM MANIPULATION NEC
'7696 '	'163'	'nOR muscskel'	INJEC THERAP SBST TM JNT
'8192 '	'163'	'nOR muscskel'	INJECTION INTO JOINT
'8441 '	'163'	'nOR muscskel'	FIT UP ARM/SHOULD PROSTH
'8442 '	'163'	'nOR muscskel'	FIT LO ARM/HAND PROSTHES
'8443 '	'163'	'nOR muscskel'	FIT ARM PROSTHESIS NOS
'8445 '	'163'	'nOR muscskel'	FIT ABOVE KNEE PROSTHES
'8446 '	'163'	'nOR muscskel'	FIT BELOW KNEE PROSTHES
'8447 '	'163'	'nOR muscskel'	FIT LEG PROSTHESIS NOS
'8452 '	'163'	'nOR muscskel'	INSERT RECOMBINANT BONE MORPH PROTEIN (Begin 2002)
'8453 '	'163'	'nOR muscskel'	IMP LIMB LENGTH KINETIC (Begin 2004)
'8454 '	'163'	'nOR muscskel'	IMPL OTHER LIMB LENGTH (Begin 2004)
'8455 '	'163'	'nOR muscskel'	INS BONE VOID FILLER (Begin 2004)
'8456 '	'163'	'nOR muscskel'	INSERTION CEMENT SPACER (Begin 2005)
'8457 '	'163'	'nOR muscskel'	REMOVAL OF CEMENT SPACER (Begin 2005)
'9711 '	'163'	'nOR muscskel'	REPLACE UPPER LIMB CAST
'9712 '	'163'	'nOR muscskel'	REPLACE LOWER LIMB CAST

'9713 '	'163'	'nOR muscskel'	REPLACE CAST NEC
'9714 '	'163'	'nOR muscskel'	REPLAC M/S IMMOB DEV NEC
'9736 '	'163'	'nOR muscskel'	REMOVE EXT MAND FIX DEV
'9788 '	'163'	'nOR muscskel'	REMOV EXT IMMOBILIZATION
'7609 '	'164'	'OR muscskel '	FACIAL BONE INCISION NEC
'7641 '	'164'	'OR muscskel '	TOT MANDIBULEC W RECONST
'7642 '	'164'	'OR muscskel '	TOTAL MANDIBULECTOMY NEC
'7643 '	'164'	'OR muscskel '	MANDIBULAR RECONST NEC
'7644 '	'164'	'OR muscskel '	TOT FACE OSTECT W RECONS
'7645 '	'164'	'OR muscskel '	TOT FACE BONE OSTECT NEC
'7646 '	'164'	'OR muscskel '	FACIAL BONE RECONSTR NEC
'765 '	'164'	'OR muscskel '	TEMPOROMAND ARTHROPLASTY
'7661 '	'164'	'OR muscskel '	CL OSTEOPLASTY MAND RAMI
'7662 '	'164'	'OR muscskel '	OPEN OSTEOPLAS MAND RAMI
'7663 '	'164'	'OR muscskel '	OSTEOPLASTY MANDIBLE BDY
'7664 '	'164'	'OR muscskel '	MAND ORTHOGNATHIC OP NEC
'7665 '	'164'	'OR muscskel '	SEG OSTEOPLASTY MAXILLA
'7666 '	'164'	'OR muscskel '	TOT OSTEOPLASTY MAXILLA
'7667 '	'164'	'OR muscskel '	REDUCTION GENIOPLASTY
'7668 '	'164'	'OR muscskel '	AUGMENTATION GENIOPLASTY
'7669 '	'164'	'OR muscskel '	FACIAL BONE REPAIR NEC
'7691 '	'164'	'OR muscskel '	BONE GRAFT TO FACE BONE
'7692 '	'164'	'OR muscskel '	SYN IMPLANT TO FACE BONE
'8400 '	'164'	'OR muscskel '	UPPER LIMB AMPUTAT NOS
'8401 '	'164'	'OR muscskel '	FINGER AMPUTATION
'8402 '	'164'	'OR muscskel '	THUMB AMPUTATION
'8403 '	'164'	'OR muscskel '	AMPUTATION THROUGH HAND
'8404 '	'164'	'OR muscskel '	DISARTICULATION OF WRIST
'8405 '	'164'	'OR muscskel '	AMPUTATION THRU FOREARM
'8406 '	'164'	'OR muscskel '	DISARTICULATION OF ELBOW
'8407 '	'164'	'OR muscskel '	AMPUTATION THRU HUMERUS
'8408 '	'164'	'OR muscskel '	SHOULDER DISARTICULATION
'8409 '	'164'	'OR muscskel '	FOREQUARTER AMPUTATION
'8421 '	'164'	'OR muscskel '	THUMB REATTACHMENT
'8422 '	'164'	'OR muscskel '	FINGER REATTACHMENT
'8423 '	'164'	'OR muscskel '	FOREARM/WRIST/HAND REATT
'8424 '	'164'	'OR muscskel '	UPPER ARM REATTACHMENT
'8425 '	'164'	'OR muscskel '	TOE REATTACHMENT
'8426 '	'164'	'OR muscskel '	FOOT REATTACHMENT
'8427 '	'164'	'OR muscskel '	LOWER LEG/ANKLE REATTACH

'8428 '	'164'	'OR muscskel '	THIGH REATTACHMENT
'8429 '	'164'	'OR muscskel '	REATTACHMENT NEC
'843 '	'164'	'OR muscskel '	AMPUTATION STUMP REVIS
'8440 '	'164'	'OR muscskel '	IMPLNT/FIT PROS LIMB NOS
'8444 '	'164'	'OR muscskel '	IMPLANT ARM PROSTHESIS
'8448 '	'164'	'OR muscskel '	IMPLANT LEG PROSTHESIS
'8491 '	'164'	'OR muscskel '	AMPUTATION NOS
'8492 '	'164'	'OR muscskel '	SEPARAT EQUAL JOIN TWIN
'8493 '	'164'	'OR muscskel '	SEPARAT UNEQUL JOIN TWIN
'8499 '	'164'	'OR muscskel '	MUSCULOSKELETAL OP NEC
'8511 '	'165'	'Breast bx '	CLOSED BREAST BX
'8512 '	'165'	'Breast bx '	OPEN BREAST BX
'8519 '	'165'	'Breast bx '	BREAST DX PROCEDURE NEC
'8520 '	'166'	'Lumpectomy '	BREAST TISSU DESTRUC NOS
'8521 '	'166'	'Lumpectomy '	LOCAL EXCIS BREAST LES
'8522 '	'166'	'Lumpectomy '	QUADRANT RESECT BREAST
'8523 '	'166'	'Lumpectomy '	SUBTOTAL MASTECTOMY
'8541 '	'167'	'Mastectomy '	UNILAT SIMPLE MASTECTOMY
'8542 '	'167'	'Mastectomy '	BILAT SIMPLE MASTECTOMY
'8543 '	'167'	'Mastectomy '	UNILAT EXTEN SIMP MASTEC
'8544 '	'167'	'Mastectomy '	BILAT EXTEND SIMP MASTEC
'8545 '	'167'	'Mastectomy '	UNILAT RADICAL MASTECTOM
'8546 '	'167'	'Mastectomy '	BILAT RADICAL MASTECTOMY
'8547 '	'167'	'Mastectomy '	UNIL EXT RAD MASTECTOMY
'8548 '	'167'	'Mastectomy '	BIL EXTEN RAD MASTECTOMY
'8604 '	'168'	'I&D skin '	OTHER SKIN & SUBQ I & D
'8622 '	'169'	'Debrid wound'	WOUND DEBRIDEMENT (Begin 1988)
'8628 '	'169'	'Debrid wound'	NONEXCIS DEBRIDEMENT WND (Begin 1988)
'863 '	'170'	'Excis skin '	OTHER LOCAL DESTRUC SKIN
'864 '	'170'	'Excis skin '	RADICAL EXCIS SKIN LES
'8651 '	'171'	'Suture skin '	REPLANTATION OF SCALP
'8659 '	'171'	'Suture skin '	SKIN SUTURE NEC
'8660 '	'172'	'Skin graft '	FREE SKIN GRAFT NOS
'8661 '	'172'	'Skin graft '	FULL-THICK HAND SKIN GRF
'8662 '	'172'	'Skin graft '	HAND SKIN GRAFT NEC
'8663 '	'172'	'Skin graft '	FULL-THICK SKIN GRFT NEC
'8664 '	'172'	'Skin graft '	HAIR TRANSPLANT
'8665 '	'172'	'Skin graft '	HETEROGRAFT TO SKIN
'8666 '	'172'	'Skin graft '	HOMOGRAFT TO SKIN
'8667 '	'172'	'Skin graft '	DERMAL REGENERATIVE GRAFT (Begin 1998)

'8669 '	'172'	'Skin graft '	FREE SKIN GRAFT NEC
'8670 '	'172'	'Skin graft '	PEDICLE GRAFT/FLAP NOS
'8671 '	'172'	'Skin graft '	CUT & PREP PEDICLE GRAFT
'8672 '	'172'	'Skin graft '	PEDICLE GRAFT ADVANCEMEN
'8673 '	'172'	'Skin graft '	ATTACH PEDICLE TO HAND
'8674 '	'172'	'Skin graft '	ATTACH PEDICLE GRAFT NEC
'8675 '	'172'	'Skin graft '	REVISION OF PEDICLE GRFT
'8611 '	'173'	'Ot Dx skin '	SKIN & SUBQ BIOPSY
'8619 '	'173'	'Ot Dx skin '	SKIN & SUBQ DX PROC NEC
'850 '	'174'	'nOR Rx skin '	MASTOTOMY
'8551 '	'174'	'nOR Rx skin '	UNIL BREAST INJEC-AUGMEN
'8552 '	'174'	'nOR Rx skin '	BIL BREAST INJEC-AUGMENT
'8581 '	'174'	'nOR Rx skin '	SUTURE BREAST LACERATION
'8591 '	'174'	'nOR Rx skin '	ASPIRATION OF BREAST
'8592 '	'174'	'nOR Rx skin '	BREAST INJECTION
'8601 '	'174'	'nOR Rx skin '	ASPIRATION SKIN & SUBQ
'8602 '	'174'	'nOR Rx skin '	SKIN DEFECT TATTOOING
'8603 '	'174'	'nOR Rx skin '	INCISION PILONIDAL SINUS
'8605 '	'174'	'nOR Rx skin '	SKIN INCIS & FB REMOVAL
'8607 '	'174'	'nOR Rx skin '	INSERT VASC ACCESS DEV (Begin 1990)
'8609 '	'174'	'nOR Rx skin '	SKIN & SUBQ INCISION NEC
'8623 '	'174'	'nOR Rx skin '	NAIL REMOVAL
'8624 '	'174'	'nOR Rx skin '	SKIN CHEMOSURGERY
'8626 '	'174'	'nOR Rx skin '	LIGATION DERMAL APPENDAG
'8627 '	'174'	'nOR Rx skin '	DEBRIDEMENT OF NAIL (Begin 1986)
'8692 '	'174'	'nOR Rx skin '	EPILATION OF SKIN
'8699 '	'174'	'nOR Rx skin '	SKIN & SUBQ OP NEC
'8524 '	'175'	'OR Rx skin '	EXC ECTOPIC BREAST TISSU
'8525 '	'175'	'OR Rx skin '	EXCISION OF NIPPLE
'8531 '	'175'	'OR Rx skin '	UNILAT REDUCT MAMMOPLAST
'8532 '	'175'	'OR Rx skin '	BILAT REDUCT MAMMOPLASTY
'8533 '	'175'	'OR Rx skin '	UNIL SUBQ MAMMECT-IMPLNT
'8534 '	'175'	'OR Rx skin '	UNILAT SUBQ MAMMECT NEC
'8535 '	'175'	'OR Rx skin '	BIL SUBQ MAMMECT-IMPLANT
'8536 '	'175'	'OR Rx skin '	BILAT SUBQ MAMMECTOM NEC
'8550 '	'175'	'OR Rx skin '	AUGMENT MAMMOPLASTY NOS
'8553 '	'175'	'OR Rx skin '	UNILAT BREAST IMPLANT
'8554 '	'175'	'OR Rx skin '	BILATERAL BREAST IMPLANT
'856 '	'175'	'OR Rx skin '	MASTOPEXY
'857 '	'175'	'OR Rx skin '	TOTAL BREAST RECONSTRUCT (End 2008)

'8570 '	'175'	'OR Rx skin '	TOTL RECONSTC BREAST NOS (Begin 2008)
'8571 '	'175'	'OR Rx skin '	LATISS DORSI MYOCUT FLAP (Begin 2008)
'8572 '	'175'	'OR Rx skin '	TRAM FLAP
'8573 '	'175'	'OR Rx skin '	TRAM FLAP
'8574 '	'175'	'OR Rx skin '	DIEP FLAP
'8575 '	'175'	'OR Rx skin '	SIEA FLAP
'8576 '	'175'	'OR Rx skin '	GAP FLAP
'8579 '	'175'	'OR Rx skin '	TOTL RECONST BREAST NEC (Begin 2008)
'8582 '	'175'	'OR Rx skin '	BREAST SPLIT-THICK GRAFT
'8583 '	'175'	'OR Rx skin '	BREAST FULL-THICK GRAFT
'8584 '	'175'	'OR Rx skin '	BREAST PEDICLE GRAFT
'8585 '	'175'	'OR Rx skin '	BREAST MUSCLE FLAP GRAFT
'8586 '	'175'	'OR Rx skin '	TRANSPOSITION OF NIPPLE
'8587 '	'175'	'OR Rx skin '	NIPPLE REPAIR NEC
'8589 '	'175'	'OR Rx skin '	MAMMOPLASTY NEC
'8593 '	'175'	'OR Rx skin '	BREAST IMPLANT REVISION
'8594 '	'175'	'OR Rx skin '	BREAST IMPLANT REMOVAL
'8595 '	'175'	'OR Rx skin '	INS BRST TIS EXPAN (Begin 1987)
'8596 '	'175'	'OR Rx skin '	REM BRST TIS EXPAN (Begin 1987)
'8599 '	'175'	'OR Rx skin '	BREAST OPERATION NEC
'8606 '	'175'	'OR Rx skin '	INSERT INFUSION PUMP (Begin 1987)
'8621 '	'175'	'OR Rx skin '	EXCISION OF PILONID CYST
'8625 '	'175'	'OR Rx skin '	DERMABRASION
'8681 '	'175'	'OR Rx skin '	REPAIR FACIAL WEAKNESS
'8682 '	'175'	'OR Rx skin '	FACIAL RHYTIDECTOMY
'8683 '	'175'	'OR Rx skin '	SIZE REDUCT PLASTIC OP
'8684 '	'175'	'OR Rx skin '	RELAXATION OF SCAR
'8685 '	'175'	'OR Rx skin '	SYNDACTYLY CORRECTION
'8686 '	'175'	'OR Rx skin '	ONYCHOPLASTY
'8689 '	'175'	'OR Rx skin '	SKIN REPAIR & PLASTY NEC
'8691 '	'175'	'OR Rx skin '	SKIN EXCISION FOR GRAFT
'8693 '	'175'	'OR Rx skin '	INSERT TISSUE EXPANDER (Begin 1987)
'335 '	'176'	'Ot orgn tran'	LUNG TRANSPLANT (End 1995)
'3350 '	'176'	'Ot orgn tran'	LUNG TRANSPL NOS (Begin 1995)
'3351 '	'176'	'Ot orgn tran'	UNILAT LUNG TRANSPL (Begin 1995)
'3352 '	'176'	'Ot orgn tran'	BILAT LUNG TRANSPL (Begin 1995)
'336 '	'176'	'Ot orgn tran'	COMB HEART/LUNG TRANSPLA (Begin 1990)
'375 '	'176'	'Ot orgn tran'	HEART TRANSPLANTATION (End 2003)
'3751 '	'176'	'Ot orgn tran'	HEART TRANSPLANTATION (Begin 2003)
'4194 '	'176'	'Ot orgn tran'	SPLEEN TRANSPLANTATION

'4697 '	'176'	'Ot orgn tran'	TRANSPLANT OF INTESTINE (Begin 2000)
'5051 '	'176'	'Ot orgn tran'	AUXILIARY LIVER TRANSPL
'5059 '	'176'	'Ot orgn tran'	LIVER TRANSPLANT NEC
'5280 '	'176'	'Ot orgn tran'	PANCREAT TRANSPLANT NOS
'5281 '	'176'	'Ot orgn tran'	REIMPLANT PANCREATIC TIS
'5282 '	'176'	'Ot orgn tran'	PANCREATIC HOMOTRANSPLAN
'5283 '	'176'	'Ot orgn tran'	PANCREATIC HETEROTRANSPL
'5284 '	'176'	'Ot orgn tran'	AUTOTRANS ISLET CELLS (Begin 1996)
'5285 '	'176'	'Ot orgn tran'	ALLOTRANS ISLET CELLS (Begin 1996)
'5286 '	'176'	'Ot orgn tran'	TRANSPL ISLET CELLS NOS (Begin 1996)
'8703 '	'177'	'CT head '	C.A.T. SCAN OF HEAD
'8741 '	'178'	'CT chest '	C.A.T. SCAN OF THORAX
'8801 '	'179'	'CT abdomen '	C.A.T. SCAN OF ABDOMEN
'0031 '	'180'	'Ot CT scan '	CAS W CT/CTA (Begin 2004)
'8771 '	'180'	'Ot CT scan '	C.A.T. SCAN OF KIDNEY
'8838 '	'180'	'Ot CT scan '	OTHER C.A.T. SCAN
'8721 '	'181'	'Myelogram '	CONTRAST MYELOGRAM
'8736 '	'182'	'Mammography '	BREAST XEROGRAPHY
'8737 '	'182'	'Mammography '	MAMMOGRAPHY NEC
'8744 '	'183'	'Routine CXR '	ROUTINE CHEST X-RAY
'8753 '	'184'	'IntraOR chol'	INTRAOPER CHOLANGIOGRAM
'8761 '	'185'	'UGI x-ray '	BARIUM SWALLOW
'8762 '	'185'	'UGI x-ray '	UPPER GI SERIES
'8764 '	'186'	'LGI x-ray '	LOWER GI SERIES
'8773 '	'187'	'IVP '	INTRAVENOUS PYELOGRAM
'8841 '	'188'	'Cereb arter '	CONTR CEREBR ARTERIOGRAM
'8842 '	'189'	'Aortogram '	CONTRAST AORTOGRAM
'8848 '	'190'	'Leg arteriog'	CONTRAST ARTERIOGRAM-LEG
'8840 '	'191'	'Ot arterio '	CONTRAST ARTERIOGRAM NOS
'8843 '	'191'	'Ot arterio '	CONTR PULMON ARTERIOGRAM
'8844 '	'191'	'Ot arterio '	CONTR THOR ARTERIOGR NEC
'8845 '	'191'	'Ot arterio '	CONTRAST RENAL ARTERIOGR
'8846 '	'191'	'Ot arterio '	CONTRAST PLACENTOGRAM
'8847 '	'191'	'Ot arterio '	CONTR ABD ARTERIOGRM NEC
'8849 '	'191'	'Ot arterio '	CONTRAST ARTERIOGRAM NEC
'8850 '	'191'	'Ot arterio '	ANGIOCARDIOGRAPHY NOS
'8851 '	'191'	'Ot arterio '	VENA CAV ANGIOCARDIOGRAM
'8858 '	'191'	'Ot arterio '	NEGATVE-CONTR CARDIOGRAM
'8860 '	'191'	'Ot arterio '	CONTRAST PHLEBOGRAM NOS
'8861 '	'191'	'Ot arterio '	CONTR PHLEBOGRAM-HD/NECK

'8862 '	'191'	'Ot arterio '	CONTR PHLEBOGRAM-PULMON
'8863 '	'191'	'Ot arterio '	THORAC CONTR PHLEBOG NEC
'8864 '	'191'	'Ot arterio '	PORTAL CONTR PHLEBOGRAM
'8865 '	'191'	'Ot arterio '	ABD CONTR PHLEBOGRAM NEC
'8866 '	'191'	'Ot arterio '	CONTRAST PHLEBOGRAM-LEG
'8867 '	'191'	'Ot arterio '	CONTRAST PHLEBOGRAM NEC
'8868 '	'191'	'Ot arterio '	IMPEDANCE PHLEBOGRAM
'0021 '	'192'	'Dx US head '	IVUS EXTRACRAN CEREB VES (Begin 2004)
'8871 '	'192'	'Dx US head '	DX ULTRASOUND-HEAD/NECK
'0024 '	'193'	'Echocardiogr'	IVUS CORONARY VESSELS (Begin 2004)
'8872 '	'193'	'Echocardiogr'	DX ULTRASOUND-HEART
'8874 '	'194'	'Dx US GI '	DX ULTRASOUND-DIGESTIVE
'0025 '	'195'	'Dx US urin '	IVUS RENAL VESSELS (Begin 2004)
'8875 '	'195'	'Dx US urin '	DX ULTRASOUND-URINARY
'8876 '	'196'	'Dx US abd '	DX ULTRASOUND-ABDOMEN
'0022 '	'197'	'Ot Dx US '	IVUS INTRATHORACIC VES (Begin 2004)
'0023 '	'197'	'Ot Dx US '	IVUS PERIPHERAL VESSELS (Begin 2004)
'0028 '	'197'	'Ot Dx US '	INTRAVASCUL IMAGING NEC (Begin 2004)
'0029 '	'197'	'Ot Dx US '	INTRAVASCUL IMAGING NOS (Begin 2004)
'8873 '	'197'	'Ot Dx US '	DX ULTRASOUND-THORAX NEC
'8877 '	'197'	'Ot Dx US '	DX ULTRASOUND-VASCULAR
'8878 '	'197'	'Ot Dx US '	DX ULTRASOUND-GRAV UTER
'8879 '	'197'	'Ot Dx US '	DX ULTRASOUND NEC
'0032 '	'198'	'MRI '	CAS W MR/MRA (Begin 2004)
'8891 '	'198'	'MRI '	MRI OF BRAIN & BRAINSTEM (Begin 1986)
'8892 '	'198'	'MRI '	MRI CHEST & HEART (Begin 1986)
'8893 '	'198'	'MRI '	MRI SPINAL CANAL (Begin 1986)
'8894 '	'198'	'MRI '	MRI MUSCULOSKELETAL (Begin 1986)
'8895 '	'198'	'MRI '	MRI PELVIS;PROSTATE;BLAD (Begin 1986)
'8896 '	'198'	'MRI '	OTH INTRAOPERTVE MAGNC RESONANCE IMGING (Begin 2002)
'8897 '	'198'	'MRI '	MAGNETIC RES IMAGE UNSP (Begin 1989)
'8899 '	'198'	'MRI '	MRI OTH UNSPEC (Begin 1986, End 1989)
'8914 '	'199'	'EEG '	ELECTROENCEPHALOGRAM
'8929 '	'200'	'Nonop urin '	OTHER GU SYSTEM EXAMS
'8941 '	'201'	'Stress tests'	TREADMILL STRESS TEST
'8942 '	'201'	'Stress tests'	MASTERS 2-STEP TEST
'8943 '	'201'	'Stress tests'	BICYCLE ERGOMETER TEST
'8944 '	'201'	'Stress tests'	CARDIAC STRESS TEST NEC
'8951 '	'202'	'EKG '	RHYTHM ELECTROCARDIOGRAM
'8952 '	'202'	'EKG '	ELECTROCARDIOGRAM

'8954 '	'203'	'EKG monitor '	ELECTROCARDIOGRAPH MONIT
'8964 '	'204'	'Swan-Ganz '	PULMON ART WEDGE MONITOR
'8960 '	'205'	'ABG '	-CONT INTRA-ART BLD GAS MEASURE (Begin 2002)
'8965 '	'205'	'ABG '	ARTERIAL BLD GAS MEASURE
'9001 '	'206'	'Bacter smear'	BACT SMEAR-NERVOUS SYST
'9002 '	'206'	'Bacter smear'	CULTURE-NERVOUS SYST
'9003 '	'206'	'Bacter smear'	C & S-NERVOUS SYST
'9004 '	'206'	'Bacter smear'	PARASITOLOGY-NERV SYST
'9005 '	'206'	'Bacter smear'	TOXICOLOGY-NERVOUS SYST
'9006 '	'206'	'Bacter smear'	CELL BLK/PAP-NERVOUS SYS
'9009 '	'206'	'Bacter smear'	MICRO EXAM-NERVOUS NEC
'9011 '	'206'	'Bacter smear'	BACT SMEAR-ENDOCRINE
'9012 '	'206'	'Bacter smear'	CULTURE-ENDOCRINE
'9013 '	'206'	'Bacter smear'	C & S-ENDOCRINE
'9014 '	'206'	'Bacter smear'	PARASITOLOGY-ENDOCRINE
'9015 '	'206'	'Bacter smear'	TOXICOLOGY-ENDOCRINE
'9016 '	'206'	'Bacter smear'	CELL BLOCK/PAP-ENDOCRINE
'9019 '	'206'	'Bacter smear'	MICRO EXAM-ENDOCRINE NEC
'9021 '	'206'	'Bacter smear'	BACT SMEAR-EYE
'9022 '	'206'	'Bacter smear'	CULTURE-EYE
'9023 '	'206'	'Bacter smear'	C & S-EYE
'9024 '	'206'	'Bacter smear'	PARASITOLOGY-EYE
'9025 '	'206'	'Bacter smear'	TOXICOLOGY-EYE
'9026 '	'206'	'Bacter smear'	CELL BLOCK/PAP-EYE
'9029 '	'206'	'Bacter smear'	MICRO EXAM-EYE NEC
'9031 '	'206'	'Bacter smear'	BACT SMEAR-ENT/LARYNX
'9032 '	'206'	'Bacter smear'	CULTURE-ENT/LARYNX
'9033 '	'206'	'Bacter smear'	C & S-ENT/LARYNX
'9034 '	'206'	'Bacter smear'	PARASITOLOGY-ENT/LARYNX
'9035 '	'206'	'Bacter smear'	TOXICOLOGY-ENT/LARYNX
'9036 '	'206'	'Bacter smear'	CELL BLOCK/PAP-ENT/LARYN
'9039 '	'206'	'Bacter smear'	MICRO EXAM-ENT/LARYN NEC
'9041 '	'206'	'Bacter smear'	BACT SMEAR-LOWER RESP
'9042 '	'206'	'Bacter smear'	CULTURE-LOWER RESP
'9043 '	'206'	'Bacter smear'	C & S-LOWER RESP
'9044 '	'206'	'Bacter smear'	PARASITOLOGY-LOWER RESP
'9045 '	'206'	'Bacter smear'	TOXICOLOGY-LOWER RESP
'9046 '	'206'	'Bacter smear'	CELL BLOCK/PAP-LOWR RESP
'9049 '	'206'	'Bacter smear'	MICRO EXAM-LOWR RESP NEC
'9051 '	'206'	'Bacter smear'	BACT SMEAR-BLOOD

'9052 '	'206'	'Bacter smear'	CULTURE-BLOOD
'9053 '	'206'	'Bacter smear'	C & S-BLOOD
'9054 '	'206'	'Bacter smear'	PARASITOLOGY-BLOOD
'9055 '	'206'	'Bacter smear'	TOXICOLOGY-BLOOD
'9056 '	'206'	'Bacter smear'	CELL BLOCK/PAP-BLOOD
'9059 '	'206'	'Bacter smear'	MICRO EXAM-BLOOD NEC
'9061 '	'206'	'Bacter smear'	BACT SMEAR-SPLEEN/MARROW
'9062 '	'206'	'Bacter smear'	CULTURE-SPLEEN/MARROW
'9063 '	'206'	'Bacter smear'	C & S-SPLEEN/MARROW
'9064 '	'206'	'Bacter smear'	PARASITOL-SPLEEN/MARROW
'9065 '	'206'	'Bacter smear'	TOXICOLOGY-SPLEEN/MARROW
'9066 '	'206'	'Bacter smear'	CELL BLK/PAP-SPLEEN/MARR
'9069 '	'206'	'Bacter smear'	MICRO EXAM-SPLN/MARR NEC
'9071 '	'206'	'Bacter smear'	BACT SMEAR-LYMPH SYSTEM
'9072 '	'206'	'Bacter smear'	CULTURE-LYMPH SYSTEM
'9073 '	'206'	'Bacter smear'	C & S-LYMPH SYSTEM
'9074 '	'206'	'Bacter smear'	PARASITOLOGY-LYMPH SYS
'9075 '	'206'	'Bacter smear'	TOXICOLOGY-LYMPH SYSTEM
'9076 '	'206'	'Bacter smear'	CELL BLK/PAP-LYMPH SYS
'9079 '	'206'	'Bacter smear'	MICRO EXAM-LYMPH SYS NEC
'9081 '	'206'	'Bacter smear'	BACT SMEAR-UPPER GI
'9082 '	'206'	'Bacter smear'	CULTURE-UPPER GI
'9083 '	'206'	'Bacter smear'	C & S-UPPER GI
'9084 '	'206'	'Bacter smear'	PARASITOLOGY-UPPER GI
'9085 '	'206'	'Bacter smear'	TOXICOLOGY-UPPER GI
'9086 '	'206'	'Bacter smear'	CELL BLK/PAP-UPPER GI
'9089 '	'206'	'Bacter smear'	MICRO EXAM-UPPER GI NEC
'9091 '	'206'	'Bacter smear'	BACT SMEAR-LOWER GI
'9092 '	'206'	'Bacter smear'	CULTURE-LOWER GI
'9093 '	'206'	'Bacter smear'	C & S-LOWER GI
'9094 '	'206'	'Bacter smear'	PARASITOLOGY-LOWER GI
'9095 '	'206'	'Bacter smear'	TOXICOLOGY-LOWER GI
'9096 '	'206'	'Bacter smear'	CELL BLK/PAP-LOWER GI
'9099 '	'206'	'Bacter smear'	MICRO EXAM-LOWER GI NEC
'9101 '	'206'	'Bacter smear'	BACT SMEAR-BILI/PANCREAS
'9102 '	'206'	'Bacter smear'	CULTURE-BILI/PANCREAS
'9103 '	'206'	'Bacter smear'	C & S-BILI/PANCREAS
'9104 '	'206'	'Bacter smear'	PARASITOLOGY-BILI/PANCR
'9105 '	'206'	'Bacter smear'	TOXICOLOGY-BILI/PANCREAS
'9106 '	'206'	'Bacter smear'	CELL BLK/PAP-BILI/PANCRE

'9109 '	'206'	'Bacter smear'	MICRO EXAM-BILI/PANC NEC
'9111 '	'206'	'Bacter smear'	BACT SMEAR-PERITONEUM
'9112 '	'206'	'Bacter smear'	CULTURE-PERITONEUM
'9113 '	'206'	'Bacter smear'	C & S-PERITONEUM
'9114 '	'206'	'Bacter smear'	PARASITOLOGY-PERITONEUM
'9115 '	'206'	'Bacter smear'	TOXICOLOGY-PERITONEUM
'9116 '	'206'	'Bacter smear'	CELL BLK/PAP-PERITONEUM
'9119 '	'206'	'Bacter smear'	MICRO EXAM-PERITON NEC
'9121 '	'206'	'Bacter smear'	BACT SMEAR-UPPER URINARY
'9122 '	'206'	'Bacter smear'	CULTURE-UPPER URINARY
'9123 '	'206'	'Bacter smear'	C & S-UPPER URINARY
'9124 '	'206'	'Bacter smear'	PARASITOLOGY-UPPER URIN
'9125 '	'206'	'Bacter smear'	TOXICOLOGY-UPPER URINARY
'9126 '	'206'	'Bacter smear'	CELL BLK/PAP-UPPER URIN
'9129 '	'206'	'Bacter smear'	MICRO EXAM-UPPR URIN NEC
'9131 '	'206'	'Bacter smear'	BACT SMEAR-LOWER URINARY
'9132 '	'206'	'Bacter smear'	CULTURE-LOWER URINARY
'9133 '	'206'	'Bacter smear'	C & S-LOWER URINARY
'9134 '	'206'	'Bacter smear'	PARASITLOLGY-LOWER URIN
'9135 '	'206'	'Bacter smear'	TOXICOLOGY-LOWER URINARY
'9136 '	'206'	'Bacter smear'	CELL BLK/PAP-LOWER URIN
'9139 '	'206'	'Bacter smear'	MICRO EXAM-LOW URIN NEC
'9141 '	'206'	'Bacter smear'	BACT SMEAR-FEMALE GENIT
'9142 '	'206'	'Bacter smear'	CULTURE-FEMALE GENITAL
'9143 '	'206'	'Bacter smear'	C & S-FEMALE GENITAL
'9144 '	'206'	'Bacter smear'	PARASITOLOGY-FEMALE GEN
'9145 '	'206'	'Bacter smear'	TOXICOLOGY-FEMALE GENIT
'9146 '	'206'	'Bacter smear'	CELL BLK/PAP-FEMALE GEN
'9149 '	'206'	'Bacter smear'	MICRO EXAM-FEMAL GEN NEC
'9151 '	'206'	'Bacter smear'	BACT SMEAR-MUSCULOSKEL
'9152 '	'206'	'Bacter smear'	CULTURE-MUSCULOSKELETAL
'9153 '	'206'	'Bacter smear'	C & S-MUSCULOSKELETAL
'9154 '	'206'	'Bacter smear'	PARASITOLOGY-MUSCULOSKEL
'9155 '	'206'	'Bacter smear'	TOXICOLOGY-MUSCULOSKEL
'9156 '	'206'	'Bacter smear'	CELL BLK/PAP-MUSCULOSKEL
'9159 '	'206'	'Bacter smear'	MICRO EXAM-MUSCULOSK NEC
'9161 '	'206'	'Bacter smear'	BACT SMEAR-INTEGUMENT
'9162 '	'206'	'Bacter smear'	CULTURE-INTEGUMENT
'9163 '	'206'	'Bacter smear'	C & S-INTEGUMENT
'9164 '	'206'	'Bacter smear'	PARASITOLOGY-INTEGUMENT

'9165 '	'206'	'Bacter smear'	TOXICOLOGY-INTEGUMENT
'9166 '	'206'	'Bacter smear'	CELL BLK/PAP-INTEGUMENT
'9169 '	'206'	'Bacter smear'	MICRO EXAM-INTEGUMEN NEC
'9171 '	'206'	'Bacter smear'	BACT SMEAR-OP WOUND
'9172 '	'206'	'Bacter smear'	CULTURE-OP WOUND
'9173 '	'206'	'Bacter smear'	C & S-OP WOUND
'9174 '	'206'	'Bacter smear'	PARASITOLOGY-OP WOUND
'9175 '	'206'	'Bacter smear'	TOXICOLOGY-OP WOUND
'9176 '	'206'	'Bacter smear'	CELL BLK/PAP-OP WOUND
'9179 '	'206'	'Bacter smear'	MICRO EXAM-OP WOUND NEC
'9181 '	'206'	'Bacter smear'	BACT SMEAR NEC
'9182 '	'206'	'Bacter smear'	CULTURE NEC
'9183 '	'206'	'Bacter smear'	C & S NEC
'9184 '	'206'	'Bacter smear'	PARASITOLOGY NEC
'9185 '	'206'	'Bacter smear'	TOXICOLOGY NEC
'9186 '	'206'	'Bacter smear'	CELL BLK/PAP NEC
'9189 '	'206'	'Bacter smear'	MICRO EXAM NEC
'9191 '	'206'	'Bacter smear'	BACT SMEAR NOS
'9192 '	'206'	'Bacter smear'	CULTURE NOS
'9193 '	'206'	'Bacter smear'	C & S NOS
'9194 '	'206'	'Bacter smear'	PARASITOLOGY NOS
'9195 '	'206'	'Bacter smear'	TOXICOLOGY NOS
'9196 '	'206'	'Bacter smear'	CELL BLK/PAP NOS
'9199 '	'206'	'Bacter smear'	MICRO EXAM NOS
'9214 '	'207'	'Bone scan '	BONE SCAN
'9215 '	'208'	'Pulmonary sc'	PULMONARY SCAN
'9201 '	'209'	'Ot fct scan '	THYROID SCAN/ISOTOP FUNC
'9202 '	'209'	'Ot fct scan '	LIVER SCAN/ISOTOPE FUNCT
'9203 '	'209'	'Ot fct scan '	RENAL SCAN/ISOTOPE FUNCT
'9204 '	'209'	'Ot fct scan '	GI SCAN & ISOTOPE FUNCT
'9205 '	'209'	'Ot fct scan '	C-VASC SCAN/ISOTOP FUNCT
'9209 '	'209'	'Ot fct scan '	OTHER ISOTOPE FUNCTION
'9211 '	'210'	'Ot scan '	CEREBRAL SCAN
'9212 '	'210'	'Ot scan '	HEAD SCAN NEC
'9213 '	'210'	'Ot scan '	PARATHYROID SCAN
'9216 '	'210'	'Ot scan '	LYMPHATIC SYSTEM SCAN
'9217 '	'210'	'Ot scan '	PLACENTAL SCAN
'9218 '	'210'	'Ot scan '	TOTAL BODY SCAN
'9219 '	'210'	'Ot scan '	SCAN OF OTHER SITES
'9220 '	'211'	'Rx radiol '	INF LIQUID BRACHY ISOTOP (Begin 2005)

'9221 '	'211'	'Rx radiol '	SUPERFICIAL RADIATION
'9222 '	'211'	'Rx radiol '	ORTHOVOLTAGE RADIATION
'9223 '	'211'	'Rx radiol '	RADIOISOT TELERADIOTHER
'9224 '	'211'	'Rx radiol '	TELERADIO (PROTONS) (Begin 1991)
'9225 '	'211'	'Rx radiol '	ELECTRON TELERADIOTHERAP
'9226 '	'211'	'Rx radiol '	PARTICUL TELERADIOTH NEC
'9227 '	'211'	'Rx radiol '	RADIOACTIVE ELEM IMPLANT
'9228 '	'211'	'Rx radiol '	ISOTOPE INJECT/INSTILL
'9229 '	'211'	'Rx radiol '	RADIOTHERAPEUT PROC NEC
'9241 '	'211'	'Rx radiol '	INTRA-OP ELECTRON RAD RX (Begin 2007)
'9301 '	'212'	'Dx PT '	FUNCTIONAL PT EVALUATION
'9302 '	'212'	'Dx PT '	ORTHOTIC EVALUATION
'9303 '	'212'	'Dx PT '	PROSTHETIC EVALUATION
'9304 '	'212'	'Dx PT '	MANUAL MUSCLE FUNCT TEST
'9305 '	'212'	'Dx PT '	RANGE OF MOTION TESTING
'9306 '	'212'	'Dx PT '	LIMB LENGTH MEASUREMENT
'9307 '	'212'	'Dx PT '	BODY MEASUREMENT
'9308 '	'212'	'Dx PT '	ELECTROMYOGRAPHY
'9309 '	'212'	'Dx PT '	OTHER DX PT PROCEDURE
'9311 '	'213'	'PT '	ASSISTING EXERCISE
'9312 '	'213'	'PT '	ACTIV MUSCULOSK EXER NEC
'9313 '	'213'	'PT '	RESISTIVE EXERCISE
'9314 '	'213'	'PT '	JOINT MOVEMENT TRAINING
'9315 '	'213'	'PT '	MOBILIZATION OF SPINE
'9316 '	'213'	'PT '	OTHER JOINT MOBILIZATION
'9317 '	'213'	'PT '	PASS MUSCULOSK EXER NEC
'9318 '	'213'	'PT '	PT BREATHING EXERCISE
'9319 '	'213'	'PT '	PT EXERCISE NEC
'9321 '	'213'	'PT '	MANUAL & MECHAN TRACTION
'9322 '	'213'	'PT '	AMBULAT & GAIT TRAINING
'9323 '	'213'	'PT '	ORTHOTIC DEVICE FITTING
'9324 '	'213'	'PT '	PROSTHET/ORTHOT TRAINING
'9325 '	'213'	'PT '	FORCED LIMB EXTENSION
'9326 '	'213'	'PT '	MANUAL RUPT JOINT ADHES
'9327 '	'213'	'PT '	MUSC OR TEND STRETCHING
'9328 '	'213'	'PT '	STRETCHING OF FASCIA
'9329 '	'213'	'PT '	FORCIB CORRECT DEFOR NEC
'9331 '	'213'	'PT '	ASSISTED POOL EXERCISE
'9332 '	'213'	'PT '	WHIRLPOOL TREATMENT
'9333 '	'213'	'PT '	OTHER HYDROTHERAPY

'9334 '	'213'	'PT '	DIATHERMY
'9335 '	'213'	'PT '	OTHER HEAT THERAPY
'9336 '	'213'	'PT '	CARDIAC RETRAINING
'9337 '	'213'	'PT '	PRENATAL TRAINING
'9338 '	'213'	'PT '	COMBINED PT NOS
'9339 '	'213'	'PT '	PHYSICAL THERAPY NEC
'9341 '	'214'	'Traction '	SPINE TRACT W SKULL DEV
'9342 '	'214'	'Traction '	OTHER SPINAL TRACTION
'9343 '	'214'	'Traction '	INTERMITT SKEL TRACTION
'9344 '	'214'	'Traction '	OTHER SKELETAL TRACTION
'9345 '	'214'	'Traction '	THOMAS SPLINT TRACTION
'9346 '	'214'	'Traction '	LIMB SKIN TRACTION NEC
'9351 '	'214'	'Traction '	PLASTER JACKET APPLICAT
'9352 '	'214'	'Traction '	NECK SUPPORT APPLICATION
'9353 '	'214'	'Traction '	OTHER CAST APPLICATION
'9354 '	'214'	'Traction '	APPLICATION OF SPLINT
'9355 '	'214'	'Traction '	DENTAL WIRING
'9356 '	'214'	'Traction '	PRESSURE DRESSING APPLIC
'9357 '	'214'	'Traction '	DRESSING OF WOUND NEC
'9358 '	'214'	'Traction '	PRESSURE TROUSER APPLICA
'9359 '	'214'	'Traction '	IMMOBILIZ/WOUND ATTN NEC
'9361 '	'215'	'Ot PT/rehab '	OMT FOR GEN-L MOBILIZAT
'9362 '	'215'	'Ot PT/rehab '	OMT WITH HI-VEL;LO-AMPLI
'9363 '	'215'	'Ot PT/rehab '	OMT WITH LO-VEL;HI-AMPLI
'9364 '	'215'	'Ot PT/rehab '	OMT WITH ISOTON;ISOMETRI
'9365 '	'215'	'Ot PT/rehab '	OMT WITH INDIRECT FORCES
'9366 '	'215'	'Ot PT/rehab '	OMT TO MOVE TISSUE FLUID
'9367 '	'215'	'Ot PT/rehab '	OSTEOPATH MANIPULAT NEC
'9371 '	'215'	'Ot PT/rehab '	DYSLEXIA TRAINING
'9372 '	'215'	'Ot PT/rehab '	DYSPHASIA TRAINING
'9373 '	'215'	'Ot PT/rehab '	ESOPHAG SPEECH TRAINING
'9374 '	'215'	'Ot PT/rehab '	SPEECH DEFECT TRAINING
'9375 '	'215'	'Ot PT/rehab '	OTHER SPEECH THERAPY
'9376 '	'215'	'Ot PT/rehab '	TRAINING IN LEAD DOG USE
'9377 '	'215'	'Ot PT/rehab '	BRAILLE OR MOON TRAINING
'9378 '	'215'	'Ot PT/rehab '	REHAB FOR THE BLIND NEC
'9381 '	'215'	'Ot PT/rehab '	RECREATIONAL THERAPY
'9382 '	'215'	'Ot PT/rehab '	EDUCATIONAL THERAPY
'9383 '	'215'	'Ot PT/rehab '	OCCUPATIONAL THERAPY
'9384 '	'215'	'Ot PT/rehab '	MUSIC THERAPY

'9385 '	'215'	'Ot PT/rehab '	VOCATIONAL REHABILITAT
'9389 '	'215'	'Ot PT/rehab '	REHABILITATION NEC
'9390 '	'216'	'Mech ventil '	CONT POS AIRWAY PRESSURE (Begin 1988)
'9392 '	'216'	'Mech ventil '	OTH MECH RESP ASSIST (Begin 1988, End 1991)
'9601 '	'216'	'Mech ventil '	INSERT NASOPHARYN AIRWAY
'9602 '	'216'	'Mech ventil '	INSERT OROPHARYN AIRWAY
'9603 '	'216'	'Mech ventil '	INSERT ESOPH OBTU AIRWAY
'9604 '	'216'	'Mech ventil '	INSERT ENDOTRACHEAL TUBE
'9605 '	'216'	'Mech ventil '	RESP TRACT INTUBAT NEC
'9670 '	'216'	'Mech ventil '	CONT MECH VENT-UNSPC DUR (Begin 1991)
'9671 '	'216'	'Mech ventil '	CONT MECH VENT < 96 HRS (Begin 1991)
'9672 '	'216'	'Mech ventil '	CONT MECH VENT 96+ HRS (Begin 1991)
'9391 '	'217'	'Ot resp Rx '	IPPB
'9394 '	'217'	'Ot resp Rx '	NEBULIZER THERAPY
'9396 '	'217'	'Ot resp Rx '	OXYGEN ENRICHMENT NEC
'9399 '	'217'	'Ot resp Rx '	OTHER RESP PROCEDURES
'9401 '	'218'	'Psych Dx Rx '	INTELLIGENCE TEST ADMIN
'9402 '	'218'	'Psych Dx Rx '	PSYCHOLOGIC TEST ADMINIS
'9403 '	'218'	'Psych Dx Rx '	CHARACTER ANALYSIS
'9408 '	'218'	'Psych Dx Rx '	PSYCHOL EVAL & TEST NEC
'9409 '	'218'	'Psych Dx Rx '	PSYCHOL MENTAL STAT NOS
'9411 '	'218'	'Psych Dx Rx '	PSYCHIAT MENTAL DETERMIN
'9412 '	'218'	'Psych Dx Rx '	ROUTINE PSYCHIAT VISIT
'9413 '	'218'	'Psych Dx Rx '	PSYCHIA COMMITMENT EVAL
'9419 '	'218'	'Psych Dx Rx '	PSYCHIA INTERV/EVAL NEC
'9421 '	'218'	'Psych Dx Rx '	NARCOANALYSIS
'9422 '	'218'	'Psych Dx Rx '	LITHIUM THERAPY
'9423 '	'218'	'Psych Dx Rx '	NEUROLEPTIC THERAPY
'9424 '	'218'	'Psych Dx Rx '	CHEMICAL SHOCK THERAPY
'9425 '	'218'	'Psych Dx Rx '	PSYCHIAT DRUG THERAP NEC
'9426 '	'218'	'Psych Dx Rx '	SUBCONVULSIVE EST
'9427 '	'218'	'Psych Dx Rx '	ELECTROSHOCK THERAPY NEC
'9429 '	'218'	'Psych Dx Rx '	PSYCHIATR SOMATOTHER NEC
'9431 '	'218'	'Psych Dx Rx '	PSYCHOANALYSIS
'9432 '	'218'	'Psych Dx Rx '	HYPNOTHERAPY
'9433 '	'218'	'Psych Dx Rx '	BEHAVIOR THERAPY
'9434 '	'218'	'Psych Dx Rx '	IND THERAP PSYCHSEX DYSF
'9435 '	'218'	'Psych Dx Rx '	CRISIS INTERVENTION
'9436 '	'218'	'Psych Dx Rx '	PLAY PSYCHOTHERAPY
'9437 '	'218'	'Psych Dx Rx '	EXPLOR VERBAL PSYCHOTHER

'9438 '	'218'	'Psych Dx Rx '	SUPPOR VERBAL PSYCHOTHER
'9439 '	'218'	'Psych Dx Rx '	INDIVID PSYCHOTHERAP NEC
'9441 '	'218'	'Psych Dx Rx '	GRP THERAP PSYCHSEX DYSF
'9442 '	'218'	'Psych Dx Rx '	FAMILY THERAPY
'9443 '	'218'	'Psych Dx Rx '	PSYCHODRAMA
'9444 '	'218'	'Psych Dx Rx '	OTHER GROUP THERAPY
'9445 '	'218'	'Psych Dx Rx '	DRUG ADDICT COUNSELLING
'9446 '	'218'	'Psych Dx Rx '	ALCOHOLISM COUNSELLING
'9449 '	'218'	'Psych Dx Rx '	OTHER COUNSELLING
'9451 '	'218'	'Psych Dx Rx '	REFERRAL FOR PSYCHOTHER
'9452 '	'218'	'Psych Dx Rx '	REFERRAL PSYCH AFTERCARE
'9453 '	'218'	'Psych Dx Rx '	REFERRAL ALCOHOL REHAB
'9454 '	'218'	'Psych Dx Rx '	REFERRAL FOR DRUG REHAB
'9455 '	'218'	'Psych Dx Rx '	REFERRAL VOCATION REHAB
'9459 '	'218'	'Psych Dx Rx '	REFERRAL PSYCH REHAB NEC
'9461 '	'219'	'ETOH/drug Rx'	ALCOHOL REHABILITATION (Begin 1989)
'9462 '	'219'	'ETOH/drug Rx'	ALCOHOL DETOXIFICATION (Begin 1989)
'9463 '	'219'	'ETOH/drug Rx'	ALCOHOL REHAB/DETOX (Begin 1989)
'9464 '	'219'	'ETOH/drug Rx'	DRUG REHABILITATION (Begin 1989)
'9465 '	'219'	'ETOH/drug Rx'	DRUG DETOXIFICATION (Begin 1989)
'9466 '	'219'	'ETOH/drug Rx'	DRUG REHAB/DETOX (Begin 1989)
'9467 '	'219'	'ETOH/drug Rx'	COMB ALCOHOL/DRUG REHAB (Begin 1989)
'9468 '	'219'	'ETOH/drug Rx'	COMB ALCOHOL/DRUG DETOX (Begin 1989)
'9469 '	'219'	'ETOH/drug Rx'	COMB ALCO/DRUG REHA/DETO (Begin 1989)
'9501 '	'220'	'Eye/ear RxDx'	LIMITED EYE EXAMINATION
'9502 '	'220'	'Eye/ear RxDx'	COMPREHENSIVE EYE EXAM
'9503 '	'220'	'Eye/ear RxDx'	EXTENDED OPHTHAL WORK-UP
'9504 '	'220'	'Eye/ear RxDx'	ANESTHETIZED EYE EXAM
'9505 '	'220'	'Eye/ear RxDx'	VISUAL FIELD STUDY
'9506 '	'220'	'Eye/ear RxDx'	COLOR VISION STUDY
'9507 '	'220'	'Eye/ear RxDx'	DARK ADAPTATION STUDY
'9509 '	'220'	'Eye/ear RxDx'	EYE EXAMINATION NOS
'9511 '	'220'	'Eye/ear RxDx'	FUNDUS PHOTOGRAPHY
'9512 '	'220'	'Eye/ear RxDx'	EYE FLUORESCEIN ANGIOGRA
'9513 '	'220'	'Eye/ear RxDx'	ULTRASOUND STUDY OF EYE
'9514 '	'220'	'Eye/ear RxDx'	X-RAY STUDY OF EYE
'9515 '	'220'	'Eye/ear RxDx'	OCULAR MOTILITY STUDY
'9516 '	'220'	'Eye/ear RxDx'	P32 & EYE TRACER NEC
'9521 '	'220'	'Eye/ear RxDx'	ELECTRORETINOGRAM
'9522 '	'220'	'Eye/ear RxDx'	ELECTRO-OCULOGRAM

'9523 '	'220'	'Eye/ear RxDx'	VISUAL EVOKED POTENTIAL
'9524 '	'220'	'Eye/ear RxDx'	ELECTRONYSTAGMOGRAM
'9525 '	'220'	'Eye/ear RxDx'	ELECTROMYOGRAM OF EYE
'9526 '	'220'	'Eye/ear RxDx'	GLAUCOMA TESTING
'9531 '	'220'	'Eye/ear RxDx'	SPECTACLE FIT & DISPENSE
'9532 '	'220'	'Eye/ear RxDx'	PERSCR/FIT/DISP CONTACTS
'9533 '	'220'	'Eye/ear RxDx'	OTH LO VISION AID DISPEN
'9534 '	'220'	'Eye/ear RxDx'	OCULAR PROSTHETICS
'9535 '	'220'	'Eye/ear RxDx'	ORTHOPTIC TRAINING
'9536 '	'220'	'Eye/ear RxDx'	OPHTH COUNSEL & INSTRUCT
'9541 '	'220'	'Eye/ear RxDx'	AUDIOMETRY
'9542 '	'220'	'Eye/ear RxDx'	CLINICAL HEARING TEST
'9543 '	'220'	'Eye/ear RxDx'	AUDIOLOGICAL EVALUATION
'9544 '	'220'	'Eye/ear RxDx'	CLIN VESTIBUL FUNCT TEST
'9545 '	'220'	'Eye/ear RxDx'	ROTATION TESTS
'9546 '	'220'	'Eye/ear RxDx'	AUDIT & VESTIB TEST NEC
'9547 '	'220'	'Eye/ear RxDx'	HEARING EXAMINATION NOS
'9548 '	'220'	'Eye/ear RxDx'	FITTING OF HEARING AID
'9549 '	'220'	'Eye/ear RxDx'	NON-OP HEARING PROC NEC
'9607 '	'221'	'NG tube '	INSERT GASTRIC TUBE NEC
'9900 '	'222'	'Blood transf'	PERIOP AUTOLOG BLD TRANS (Begin 1995)
'9901 '	'222'	'Blood transf'	EXCHANGE TRANSFUSION
'9902 '	'222'	'Blood transf'	WHOLE BLOOD AUTOTRANSFUS
'9903 '	'222'	'Blood transf'	WHOLE BLOOD TRANSFUS NEC
'9904 '	'222'	'Blood transf'	PACKED CELL TRANSFUSION
'9905 '	'222'	'Blood transf'	PLATELET TRANSFUSION
'9906 '	'222'	'Blood transf'	COAG FACTOR TRANSFUSION
'9907 '	'222'	'Blood transf'	SERUM TRANSFUSION NEC
'9908 '	'222'	'Blood transf'	BLOOD EXPANDER TRANSFUS
'9909 '	'222'	'Blood transf'	TRANSFUSION NEC
'966 '	'223'	'Ent nutritio'	ENTRAL INFUS NUTRIT SUB (Begin 1986)
'9915 '	'223'	'Ent nutritio'	PARENT INFUS NUTRIT SUB (Begin 1986)
'0010 '	'224'	'CA chemoRx '	IMPLANTATION OF CHEMOTHERAPEUTIC AGENT (Begin 2002)
'0015 '	'224'	'CA chemoRx '	HIGH-DOSE INFUSION INTERLEUKIN-2 (IL-2) (Begin 2003)
'1770 '	'224'	'CA chemoRx '	IV infusion clofarabine (Begin 2009)
'9925 '	'224'	'CA chemoRx '	INJECT CA CHEMOTHER NEC
'9928 '	'224'	'CA chemoRx '	ANTINEOPLASTIC IMMUNOTHERAPY (Begin 1994)
'9960 '	'225'	'Convert rhyt'	CARDIOPULM RESUSCITA NOS
'9961 '	'225'	'Convert rhyt'	ATRIAL CARDIOVERSION
'9962 '	'225'	'Convert rhyt'	HEART COUNTERSHOCK NEC

'9963 '	'225'	'Convert rhyt'	CLOSED CHEST CARD MASSAG
'9964 '	'225'	'Convert rhyt'	CAROTID SINUS STIUMLAT
'9969 '	'225'	'Convert rhyt'	CARDIAC RHYTHM CONV NEC
'0033 '	'226'	'Ot Dx rad '	CAS W FLUOROSCOPY (Begin 2004)
'0034 '	'226'	'Ot Dx rad '	IMAGELESS COMP ASST SURG (Begin 2004)
'0035 '	'226'	'Ot Dx rad '	CAS W MULTIPLE DATASETS (Begin 2004)
'0039 '	'226'	'Ot Dx rad '	OTHER CAS (Begin 2004)
'3823 '	'226'	'Ot Dx rad '	INTRAVASCLR SPECTROSCOPY (Begin 2008)
'3824 '	'226'	'Ot Dx rad '	Intravas img cor ves OCT (Begin 2009)
'3825 '	'226'	'Ot Dx rad '	Intravas img non-cor OCT (Begin 2009)
'8701 '	'226'	'Ot Dx rad '	PNEUMOENCEPHALOGRAM
'8702 '	'226'	'Ot Dx rad '	BRAIN/SKULL CONTRST XRAY
'8704 '	'226'	'Ot Dx rad '	HEAD TOMOGRAPHY NEC
'8705 '	'226'	'Ot Dx rad '	CONTRAST DACRYOCYSTOGRAM
'8706 '	'226'	'Ot Dx rad '	NASOPHARY CONTRAST X-RAY
'8707 '	'226'	'Ot Dx rad '	CONTRAST LARYNGOGRAM
'8708 '	'226'	'Ot Dx rad '	CERVICAL LYMPHANGIOGRAM
'8709 '	'226'	'Ot Dx rad '	HEAD SOFT TISS X-RAY NEC
'8711 '	'226'	'Ot Dx rad '	FULL-MOUTH X-RAY
'8712 '	'226'	'Ot Dx rad '	DENTAL X-RAY NEC
'8713 '	'226'	'Ot Dx rad '	TM CONTRAST ARTHROGRAM
'8714 '	'226'	'Ot Dx rad '	CONTRAST X-RAY OF ORBIT
'8715 '	'226'	'Ot Dx rad '	CONTRAST X-RAY OF SINUS
'8716 '	'226'	'Ot Dx rad '	FACIAL BONE X-RAY NEC
'8717 '	'226'	'Ot Dx rad '	SKULL X-RAY NEC
'8722 '	'226'	'Ot Dx rad '	CERVICAL SPINE X-RAY NEC
'8723 '	'226'	'Ot Dx rad '	THORACIC SPINE X-RAY NEC
'8724 '	'226'	'Ot Dx rad '	LUMBOSAC SPINE X-RAY NEC
'8729 '	'226'	'Ot Dx rad '	SPINAL X-RAY NEC
'8731 '	'226'	'Ot Dx rad '	ENDOTRACHEAL BRONCHOGRAM
'8732 '	'226'	'Ot Dx rad '	CONTRAST BRONCHOGRAM NEC
'8733 '	'226'	'Ot Dx rad '	MEDIASTINAL PNEUMOGRAM
'8734 '	'226'	'Ot Dx rad '	INTRATHOR LYMPHANGIOGRAM
'8735 '	'226'	'Ot Dx rad '	CONTR MAMMARY DUCTOGRAM
'8738 '	'226'	'Ot Dx rad '	CHEST WALL SINOGRAM
'8739 '	'226'	'Ot Dx rad '	THORAX SFT TISS XRAY NEC
'8742 '	'226'	'Ot Dx rad '	THORACIC TOMOGRAPHY NEC
'8743 '	'226'	'Ot Dx rad '	RIB/STERNUM/CLAVIC X-RAY
'8749 '	'226'	'Ot Dx rad '	CHEST X-RAY NEC
'8751 '	'226'	'Ot Dx rad '	PERC HEPAT CHOLANGIOGRAM

'8752 '	'226'	'Ot Dx rad '	INTRAVEN CHOLANGIOGRAM
'8754 '	'226'	'Ot Dx rad '	CHOLANGIOGRAM NEC
'8759 '	'226'	'Ot Dx rad '	BILIARY TRACT X-RAY NEC
'8763 '	'226'	'Ot Dx rad '	SMALL BOWEL SERIES
'8765 '	'226'	'Ot Dx rad '	INTESTINAL X-RAY NEC
'8766 '	'226'	'Ot Dx rad '	CONTRAST PANCREATOGRAM
'8769 '	'226'	'Ot Dx rad '	DIGESTIVE TRACT XRAY NEC
'8772 '	'226'	'Ot Dx rad '	NEPHROTOMOGRAM NEC
'8774 '	'226'	'Ot Dx rad '	RETROGRADE PYELOGRAM
'8775 '	'226'	'Ot Dx rad '	PERCUTANEOUS PYELOGRAM
'8776 '	'226'	'Ot Dx rad '	RETROGR CYSTOURETHROGRAM
'8777 '	'226'	'Ot Dx rad '	CYSTOGRAM NEC
'8778 '	'226'	'Ot Dx rad '	ILEAL CONDUITOGRAM
'8779 '	'226'	'Ot Dx rad '	URINARY SYSTEM X-RAY NEC
'8781 '	'226'	'Ot Dx rad '	X-RAY OF GRAVID UTERUS
'8782 '	'226'	'Ot Dx rad '	GAS HYSTEROSALPINGOGRAM
'8783 '	'226'	'Ot Dx rad '	DYE HYSTEROSALPINGOGRAM
'8784 '	'226'	'Ot Dx rad '	PERCUTANEOUS HYSTEROGRAM
'8785 '	'226'	'Ot Dx rad '	TUBE & UTERUS X-RAY NEC
'8789 '	'226'	'Ot Dx rad '	FEMALE GENITAL X-RAY NEC
'8791 '	'226'	'Ot Dx rad '	CONTR SEMIN VESICULOGRAM
'8792 '	'226'	'Ot Dx rad '	PROSTAT/SEM VES XRAY NEC
'8793 '	'226'	'Ot Dx rad '	CONTRAST EPIDIDYMOGRAM
'8794 '	'226'	'Ot Dx rad '	CONTRAST VASOGRAM
'8795 '	'226'	'Ot Dx rad '	EPIDIDYMIS/VAS X-RAY NEC
'8799 '	'226'	'Ot Dx rad '	MALE GENITAL X-RAY NEC
'8802 '	'226'	'Ot Dx rad '	ABDOMINAL TOMOGRAPHY NEC
'8803 '	'226'	'Ot Dx rad '	ABDOMINAL WALL SINOGRAM
'8804 '	'226'	'Ot Dx rad '	ABDOMINAL LYMPHANGIOGRAM
'8809 '	'226'	'Ot Dx rad '	ABDOMINAL WALL X-RAY NEC
'8811 '	'226'	'Ot Dx rad '	PELVIC DYE CONTRAST XRAY
'8812 '	'226'	'Ot Dx rad '	PELVIC GAS CONTRAST XRAY
'8813 '	'226'	'Ot Dx rad '	PERITON PNEUMOGRAM NEC
'8814 '	'226'	'Ot Dx rad '	RETROPERITON FISTULOGRAM
'8815 '	'226'	'Ot Dx rad '	RETROPERITON PNEUMOGRAM
'8816 '	'226'	'Ot Dx rad '	RETROPERITONEAL XRAY NEC
'8819 '	'226'	'Ot Dx rad '	ABDOMINAL X-RAY NEC
'8821 '	'226'	'Ot Dx rad '	SKL XRAY-SHOULDER/UP ARM
'8822 '	'226'	'Ot Dx rad '	SKEL XRAY-ELBOW/FOREARM
'8823 '	'226'	'Ot Dx rad '	SKEL XRAY-WRIST & HAND

'8824 '	'226'	'Ot Dx rad '	SKEL XRAY-UPPER LIMB NOS
'8825 '	'226'	'Ot Dx rad '	PELVIMETRY
'8826 '	'226'	'Ot Dx rad '	SKEL XRAY-PELVIS/HIP NEC
'8827 '	'226'	'Ot Dx rad '	SKEL XRAY-THIGH/KNEE/LEG
'8828 '	'226'	'Ot Dx rad '	SKEL XRAY-ANKLE & FOOT
'8829 '	'226'	'Ot Dx rad '	SKEL XRAY-LOWER LIMB NOS
'8831 '	'226'	'Ot Dx rad '	SKELETAL SERIES X-RAY
'8832 '	'226'	'Ot Dx rad '	CONTRAST ARTHROGRAM
'8833 '	'226'	'Ot Dx rad '	OTHER SKELETAL X-RAY
'8834 '	'226'	'Ot Dx rad '	UPPER LIMB LYMPHANGIOGRM
'8835 '	'226'	'Ot Dx rad '	UP LIMB SFT TIS XRAY NEC
'8836 '	'226'	'Ot Dx rad '	LOWER LIMB LYMPHANGIOGRM
'8837 '	'226'	'Ot Dx rad '	LO LIMB SFT TIS XRAY NEC
'8839 '	'226'	'Ot Dx rad '	X-RAY NEC & NOS
'8859 '	'226'	'Ot Dx rad '	INTRA-OP FLUOR VASC ANGI (Begin 2007)
'8881 '	'226'	'Ot Dx rad '	CEREBRAL THERMOGRAPHY
'8882 '	'226'	'Ot Dx rad '	OCULAR THERMOGRAPHY
'8883 '	'226'	'Ot Dx rad '	BONE THERMOGRAPHY
'8884 '	'226'	'Ot Dx rad '	MUSCLE THERMOGRAPHY
'8885 '	'226'	'Ot Dx rad '	BREAST THERMOGRAPHY
'8886 '	'226'	'Ot Dx rad '	BLOOD VESSEL THERMOGRAPH
'8889 '	'226'	'Ot Dx rad '	THERMOGRAPHY NEC
'8890 '	'226'	'Ot Dx rad '	DIAGNOSTIC IMAGING NOS (Begin 1986)
'8898 '	'226'	'Ot Dx rad '	BONE MINERAL DENSITY (Begin 1989)
'0058 '	'227'	'Interv/exam '	INS INTRA-ANSM PRES MNTR (Begin 2008)
'0059 '	'227'	'Interv/exam '	INTRAVASC MSMNT COR ART (Begin 2008)
'0067 '	'227'	'Interv/exam '	INTRAVAS MSMNT THORC ART (Begin 2008)
'0068 '	'227'	'Interv/exam '	INTRAVAS MSMT PERIPH ART (Begin 2008)
'0069 '	'227'	'Interv/exam '	INTRAVS MSMT VES NEC/NOS (Begin 2008)
'8901 '	'227'	'Interv/exam '	BRIEF INTERVIEW & EVALUA
'8902 '	'227'	'Interv/exam '	LIMITED INTERVIEW/EVALUA
'8903 '	'227'	'Interv/exam '	COMPREHEN INTERVIEW/EVAL
'8904 '	'227'	'Interv/exam '	INTERVIEW & EVALUAT NEC
'8905 '	'227'	'Interv/exam '	INTERVIEW & EVALUAT NOS
'8906 '	'227'	'Interv/exam '	LIMITED CONSULTATION
'8907 '	'227'	'Interv/exam '	COMPREHENSIVE CONSULTAT
'8908 '	'227'	'Interv/exam '	CONSULTATION NEC
'8909 '	'227'	'Interv/exam '	CONSULTATION NOS
'8910 '	'227'	'Interv/exam '	INTRACAROT AMOBARB TEST (Begin 1989)
'8911 '	'227'	'Interv/exam '	TONOMETRY

'8912 '	'227'	'Interv/exam '	NASAL FUNCTION STUDY
'8913 '	'227'	'Interv/exam '	NEUROLOGIC EXAMINATION
'8915 '	'227'	'Interv/exam '	NEUROLOGIC FUNC TEST NEC
'8916 '	'227'	'Interv/exam '	SKULL TRANSILLUMINAT
'8917 '	'227'	'Interv/exam '	POLYSOMNOGRAM (Begin 1988)
'8918 '	'227'	'Interv/exam '	OTH SLEEP DIS FUNCT TEST (Begin 1988)
'8919 '	'227'	'Interv/exam '	VIDEO/RADIO EEG MONITOR (Begin 1989)
'8921 '	'227'	'Interv/exam '	URINARY MANOMETRY
'8922 '	'227'	'Interv/exam '	CYSTOMETROGRAM
'8923 '	'227'	'Interv/exam '	URETHRAL SPHINCTER EMG
'8924 '	'227'	'Interv/exam '	UROFLOWMETRY
'8925 '	'227'	'Interv/exam '	URETHRAL PRESSURE PROFIL
'8926 '	'227'	'Interv/exam '	GYNECOLOGIC EXAMINATION
'8931 '	'227'	'Interv/exam '	DENTAL EXAMINATION
'8932 '	'227'	'Interv/exam '	ESOPHAGEAL MANOMETRY
'8933 '	'227'	'Interv/exam '	DIGITAL ENTEROSTOMY EXAM
'8934 '	'227'	'Interv/exam '	DIGITAL RECTAL EXAM
'8935 '	'227'	'Interv/exam '	NASAL SINUS TRANSILLUMIN
'8936 '	'227'	'Interv/exam '	MANUAL EXAM OF BREAST
'8937 '	'227'	'Interv/exam '	VITAL CAPACITY DETERMIN
'8938 '	'227'	'Interv/exam '	RESPIRATORY MEASURE NEC
'8939 '	'227'	'Interv/exam '	NONOPERATIVE EXAMS NEC
'8945 '	'227'	'Interv/exam '	PACEMAKER RATE CHECK
'8946 '	'227'	'Interv/exam '	PACEMAKER WAVE FORM CHCK
'8947 '	'227'	'Interv/exam '	PACEMAKER IMPEDANCE CHCK
'8948 '	'227'	'Interv/exam '	PACEMAKER VOLT THRESHOLD
'8949 '	'227'	'Interv/exam '	PACEMAKER SLEW RATE CHCK (Begin 2004, End 1992)
'8950 '	'227'	'Interv/exam '	AMBU CARDIAC MONITORING (Begin 1991)
'8953 '	'227'	'Interv/exam '	VECTORCARDIOGRAM
'8955 '	'227'	'Interv/exam '	PHONOCARDIOGRAM
'8956 '	'227'	'Interv/exam '	CAROTID PULSE TRACING
'8957 '	'227'	'Interv/exam '	APEXCARDIOGRAM
'8958 '	'227'	'Interv/exam '	PLETHYSMOGRAM
'8959 '	'227'	'Interv/exam '	NONOP CARDIAC/VASC EXAM
'8961 '	'227'	'Interv/exam '	ARTERIAL PRESSURE MONIT
'8962 '	'227'	'Interv/exam '	CVP MONITORING
'8963 '	'227'	'Interv/exam '	PULMON ART PRESS MONITOR
'8966 '	'227'	'Interv/exam '	MIX VENOUS BLD GAS MEAS
'8967 '	'227'	'Interv/exam '	OXYGEN CONSUMPTION MONIT
'8968 '	'227'	'Interv/exam '	MON CAR OUTPUT (DIL TECH)- (Begin 1989)

'8969 '	'227'	'Interv/exam '	CORONARY BLD FLOW MONIT
'897 '	'227'	'Interv/exam '	GENERAL PHYSICAL EXAM
'898 '	'227'	'Interv/exam '	AUTOPSY
'9931 '	'228'	'Vaccinations'	CHOLERA VACCINATION
'9932 '	'228'	'Vaccinations'	TYPHOID/PARATYPHOID VACC
'9933 '	'228'	'Vaccinations'	TUBERCULOSIS VACCINATION
'9934 '	'228'	'Vaccinations'	PLAGUE VACCINATION
'9935 '	'228'	'Vaccinations'	TULAREMIA VACCINATION
'9936 '	'228'	'Vaccinations'	DIPHTHERIA TOXOID ADMIN
'9937 '	'228'	'Vaccinations'	PERTUSSIS VACCINATION
'9938 '	'228'	'Vaccinations'	TETANUS TOXOID ADMINIST
'9939 '	'228'	'Vaccinations'	DPT ADMINISTRATION
'9941 '	'228'	'Vaccinations'	POLIO VACCINE ADMINISTRA
'9942 '	'228'	'Vaccinations'	SMALLPOX VACCINATION
'9943 '	'228'	'Vaccinations'	YELLOW FEVER VACCINATION
'9944 '	'228'	'Vaccinations'	RABIES VACCINATION
'9945 '	'228'	'Vaccinations'	MEASLES VACCINATION
'9946 '	'228'	'Vaccinations'	MUMPS VACCINATION
'9947 '	'228'	'Vaccinations'	RUBELLA VACCINATION
'9948 '	'228'	'Vaccinations'	MMR ADMINISTRATION
'9951 '	'228'	'Vaccinations'	COMMON COLD VACCINATION
'9952 '	'228'	'Vaccinations'	INFLUENZA VACCINATION
'9953 '	'228'	'Vaccinations'	ARBOVIRUS ENCEPH VACCIN
'9954 '	'228'	'Vaccinations'	ARBOVIRUS VACCINAT NEC
'9955 '	'228'	'Vaccinations'	VACCINATION NEC
'9956 '	'228'	'Vaccinations'	TETANUS ANTITOXIN ADMINI
'9957 '	'228'	'Vaccinations'	BOTULISM ANTITOXIN ADMIN
'9958 '	'228'	'Vaccinations'	ANTITOXIN ADMINISTRA NEC
'9959 '	'228'	'Vaccinations'	VACCINATION/INNOCULA NEC
'9801 '	'229'	'nOR forn bod'	REMOV INTRALUM MOUTH FB
'9802 '	'229'	'nOR forn bod'	REMOV INTRALUM ESOPH FB
'9803 '	'229'	'nOR forn bod'	REMOV INTRALUM GASTR FB
'9804 '	'229'	'nOR forn bod'	REMOV INTRALUM COLON FB
'9805 '	'229'	'nOR forn bod'	REMOV INTRALUM RECT FB
'9811 '	'229'	'nOR forn bod'	REMOV INTRALUM EAR FB
'9812 '	'229'	'nOR forn bod'	REMOV INTRALUM NOSE FB
'9813 '	'229'	'nOR forn bod'	REMOV INTRALUM PHARYN FB
'9814 '	'229'	'nOR forn bod'	REMOV INTRALUM LARYN FB
'9815 '	'229'	'nOR forn bod'	REMOV INTRALUM TRACH FB
'9816 '	'229'	'nOR forn bod'	REMOV INTRALUM UTER FB

'9817 '	'229'	'nOR forn bod'	REMOV INTRALUM VAG FB
'9818 '	'229'	'nOR forn bod'	REMOV INTRALUM STOMA FB
'9819 '	'229'	'nOR forn bod'	REMOVE INTRALUM URETH FB
'9820 '	'229'	'nOR forn bod'	REMOVAL OF FB NOS
'9821 '	'229'	'nOR forn bod'	REMOVAL SUPERFIC FB EYE
'9822 '	'229'	'nOR forn bod'	REMOVAL HEAD/NECK FB
'9823 '	'229'	'nOR forn bod'	REMOVAL VULVAR FB
'9824 '	'229'	'nOR forn bod'	REMOVAL SCROTAL/PENIS FB
'9825 '	'229'	'nOR forn bod'	REMOVAL TRUNK FB NEC
'9826 '	'229'	'nOR forn bod'	REMOVAL FB FROM HAND
'9827 '	'229'	'nOR forn bod'	REMOVAL FB FROM ARM
'9828 '	'229'	'nOR forn bod'	REMOVAL FB FROM FOOT
'9829 '	'229'	'nOR forn bod'	REMOVAL FB FROM LEG
'9852 '	'230'	'Ot lithotrip'	ESWL GB/BILE DUCT (Begin 1989)
'9859 '	'230'	'Ot lithotrip'	ESWL OTHER SITES (Begin 1989)
'0001 '	'231'	'Ot Rx procs '	THERAP ULTRASOUND OF HEAD AND NECK (Begin 2002)
'0002 '	'231'	'Ot Rx procs '	THERAPEUTIC ULTRASOUND OF HEART (Begin 2002)
'0003 '	'231'	'Ot Rx procs '	THERAP ULTRASOUND PERIPHRL VASC VESSELS (Begin 2002)
'0009 '	'231'	'Ot Rx procs '	OTHER THERAPEUTIC ULTRASOUND (Begin 2002)
'0011 '	'231'	'Ot Rx procs '	INFUSION DROTRECOGIN ALFA (ACTIVATED) (Begin 2002)
'0012 '	'231'	'Ot Rx procs '	ADMINISTRATION OF INHALED NITRIC OXIDE (Begin 2002)
'0013 '	'231'	'Ot Rx procs '	INJECTION OR INFUSION OF NESIRITIDE (Begin 2002)
'0014 '	'231'	'Ot Rx procs '	INJECT/INFUS OF OXAZOLIDINONE ANTIBTCS (Begin 2002)
'0016 '	'231'	'Ot Rx procs '	PRESSURIZED TREAT GRAFT (Begin 2004)
'0017 '	'231'	'Ot Rx procs '	INFUSION OF VASOPRESSOR (Begin 2004)
'0018 '	'231'	'Ot Rx procs '	INFUS IMMUNOSUP ANTIBODY (Begin 2005)
'0019 '	'231'	'Ot Rx procs '	BBBD VIA INFUSION (Begin 2007)
'0091 '	'231'	'Ot Rx procs '	TRNSPLNT LIVE REL DONOR (Begin 2004)
'0092 '	'231'	'Ot Rx procs '	TRNSPLNT LIVE NONREL DON (Begin 2004)
'0093 '	'231'	'Ot Rx procs '	TRANSPLANT CADAVER DONOR (Begin 2004)
'0094 '	'231'	'Ot Rx procs '	INTRA-OP NEUROPHYS MONTR (Begin 2007)
'0110 '	'231'	'Ot Rx procs '	INTRACRAN PRESSURE MONTR (Begin 2007)
'0116 '	'231'	'Ot Rx procs '	INTRACRANIAL 02 MONITOR (Begin 2007)
'0117 '	'231'	'Ot Rx procs '	BRAIN TEMP MONITORING (Begin 2007)
'1741 '	'231'	'Ot Rx procs '	OPEN ROBOTIC ASSIST PROC (Begin 2008)
'1742 '	'231'	'Ot Rx procs '	LAP ROBOTIC ASSIST PROC (Begin 2008)
'1743 '	'231'	'Ot Rx procs '	PERC ROBOTIC ASSIST PROC (Begin 2008)
'1744 '	'231'	'Ot Rx procs '	ENDO ROBOTIC ASSIST PROC (Begin 2008)
'1745 '	'231'	'Ot Rx procs '	THORACO ROBOTIC AST PROC (Begin 2008)
'1749 '	'231'	'Ot Rx procs '	ROBOTIC AST PROC NEC/NOS (Begin 2008)

'1762 '	'231'	'Ot Rx procs '	LITT les hd/nck
'1769 '	'231'	'Ot Rx procs '	LITT lesn
'3898 '	'231'	'Ot Rx procs '	ARTERIAL PUNCTURE NEC
'3899 '	'231'	'Ot Rx procs '	VENOUS PUNCTURE NEC
'923 '	'231'	'Ot Rx procs '	STEREOTACT RADIOSURGERY (Begin 1995, End 1998)
'9230 '	'231'	'Ot Rx procs '	STEREOTACTIC RADIOSURG NOS (Begin 1998)
'9231 '	'231'	'Ot Rx procs '	SINGL SOURC PHOTON RADIOSURG (Begin 1998)
'9232 '	'231'	'Ot Rx procs '	MULTISOURC PHOTON RADIOSURG (Begin 1998)
'9233 '	'231'	'Ot Rx procs '	PARTICULATE RADIOSURG (Begin 1998)
'9239 '	'231'	'Ot Rx procs '	STEREOTACTIC RADIOSURG NEC (Begin 1998)
'9393 '	'231'	'Ot Rx procs '	NONMECHAN RESUSCITATION
'9395 '	'231'	'Ot Rx procs '	HYPERBARIC OXYGENATION
'9397 '	'231'	'Ot Rx procs '	DECOMPRESSION CHAMBER
'9398 '	'231'	'Ot Rx procs '	ATMOS PRESS/COMPOS CONTR
'9657 '	'231'	'Ot Rx procs '	VASCULAR CATH IRRIGATION
'9658 '	'231'	'Ot Rx procs '	WOUND CATHETER IRRIGAT
'9659 '	'231'	'Ot Rx procs '	WOUND IRRIGATION NEC
'9715 '	'231'	'Ot Rx procs '	REPLACE WOUND CATHETER
'9716 '	'231'	'Ot Rx procs '	REPLACE WOUND PACK/DRAIN
'9729 '	'231'	'Ot Rx procs '	NON-OP REPLACEMENT NEC
'9738 '	'231'	'Ot Rx procs '	REMOVE HEAD/NECK SUTURES
'9739 '	'231'	'Ot Rx procs '	REMOVE HEAD/NECK DEV NEC
'9779 '	'231'	'Ot Rx procs '	REMOV OTHER GENIT DEVICE
'9781 '	'231'	'Ot Rx procs '	REMOV RETROPERITON DRAIN
'9783 '	'231'	'Ot Rx procs '	REMOV ABDOM WALL SUTURE
'9784 '	'231'	'Ot Rx procs '	REMOV TRUNK SUTURE NEC
'9785 '	'231'	'Ot Rx procs '	REMOV TRUNK PACKING NEC
'9787 '	'231'	'Ot Rx procs '	REMOV TRUNK DEVICE NEC
'9789 '	'231'	'Ot Rx procs '	REMOV THERAPEUT DEV NEC
'9910 '	'231'	'Ot Rx procs '	INJ INFUS THROMBOLYTIC AGENT (Begin 1998)
'9911 '	'231'	'Ot Rx procs '	INJECT RH IMMUNE GLOBUL
'9912 '	'231'	'Ot Rx procs '	ALLERGY IMMUNIZATION
'9913 '	'231'	'Ot Rx procs '	AUTOIMMUNE DIS IMMUNIZAT
'9914 '	'231'	'Ot Rx procs '	INJECT GAMMA GLOBULIN
'9916 '	'231'	'Ot Rx procs '	INJECT ANTIDOTE
'9917 '	'231'	'Ot Rx procs '	INJECT INSULIN
'9918 '	'231'	'Ot Rx procs '	INJECT/INFUSE ELECTROLYT
'9919 '	'231'	'Ot Rx procs '	INJECT ANTICOAGULANT
'9920 '	'231'	'Ot Rx procs '	INJ INFUS PLATELET INHIBITOR (Begin 1998)
'9921 '	'231'	'Ot Rx procs '	INJECT ANTIBIOTIC

'9922 '	'231'	'Ot Rx procs '	INJECT ANTI-INFECT NEC
'9923 '	'231'	'Ot Rx procs '	INJECT STEROID
'9924 '	'231'	'Ot Rx procs '	INJECT HORMONE NEC
'9926 '	'231'	'Ot Rx procs '	INJECT TRANQUILIZER
'9927 '	'231'	'Ot Rx procs '	IONTOPHORESIS
'9929 '	'231'	'Ot Rx procs '	INJECT/INFUSE NEC
'9971 '	'231'	'Ot Rx procs '	THERAPEU PLASMAPHERESIS (Begin 1988)
'9972 '	'231'	'Ot Rx procs '	THERAPEUTC LEUKOPHERESIS (Begin 1988)
'9973 '	'231'	'Ot Rx procs '	THERAPEU ERYTHROPHERESIS (Begin 1988)
'9974 '	'231'	'Ot Rx procs '	THERAPEU PLATELTPHERESIS (Begin 1988)
'9975 '	'231'	'Ot Rx procs '	ADMIN OF NEUROPROTECTIVE AGENT (Begin 2000)
'9976 '	'231'	'Ot Rx procs '	EXTRACORPOREAL IMMUNOADSORPTION (Begin 2002)
'9977 '	'231'	'Ot Rx procs '	APP/ADMINISTR ADHESION BARRIER SUBS (Begin 2002)
'9978 '	'231'	'Ot Rx procs '	AQUAPHERESIS (Begin 2004)
'9979 '	'231'	'Ot Rx procs '	OTHER THERAPEU APHERESIS (Begin 1988)
'9981 '	'231'	'Ot Rx procs '	HYPOTHERMIA
'9982 '	'231'	'Ot Rx procs '	ULTRAVIOLET LIGHT THERAP
'9983 '	'231'	'Ot Rx procs '	OTHER PHOTOTHERAPY
'9984 '	'231'	'Ot Rx procs '	ISOLATION
'9985 '	'231'	'Ot Rx procs '	HYPERTHERMIA CA THERAPY (Begin 1987)
'9986 '	'231'	'Ot Rx procs '	NON-INVASIVE BONE STIMUL (Begin 1987)
'9988 '	'231'	'Ot Rx procs '	THERAPEUTC PHOTOPHERESIS (Begin 1988)
'9991 '	'231'	'Ot Rx procs '	ANESTHESIA ACUPUNCTURE
'9992 '	'231'	'Ot Rx procs '	OTHER ACUPUNCTURE
'9998 '	'231'	'Ot Rx procs '	MILK EXTRACTION
'9999 '	'231'	'Ot Rx procs '	NON-OP PROCEDURE NEC

AHRQ: 2009 CCS CLASSIFICATION SYSTEM FOR CPT CODES MAPPING TO CCS PROCEDURE CATEGORIES			
CPT Start	CPT End	CCS	CCS Label
61000	61055	1	Incision and excision of CNS
61105	61106	1	Incision and excision of CNS
61108	61130	1	Incision and excision of CNS
61150	61156	1	Incision and excision of CNS
61250	61315	1	Incision and excision of CNS
61320	61323	1	Incision and excision of CNS
61340	61340	1	Incision and excision of CNS
61345	61440	1	Incision and excision of CNS
61470	61490	1	Incision and excision of CNS
61510	61516	1	Incision and excision of CNS
61518	61530	1	Incision and excision of CNS
61534	61545	1	Incision and excision of CNS
61556	61557	1	Incision and excision of CNS
61570	61576	1	Incision and excision of CNS
61582	61596	1	Incision and excision of CNS
61598	61608	1	Incision and excision of CNS
61615	61616	1	Incision and excision of CNS
61712	61735	1	Incision and excision of CNS
61880	61880	1	Incision and excision of CNS
62161	62164	1	Incision and excision of CNS
0169T	0169T	2	Insertion, replacement, or removal of extracranial ventricular shunt
61107	61107	2	Insertion, replacement, or removal of extracranial ventricular shunt
61210	61210	2	Insertion, replacement, or removal of extracranial ventricular shunt
62160	62160	2	Insertion, replacement, or removal of extracranial ventricular shunt
62180	62258	2	Insertion, replacement, or removal of extracranial ventricular shunt
22856	22856	3	Laminectomy, excision intervertebral disc
22861	22861	3	Laminectomy, excision intervertebral disc
22864	22864	3	Laminectomy, excision intervertebral disc
61343	61343	3	Laminectomy, excision intervertebral disc
62287	62287	3	Laminectomy, excision intervertebral disc
62351	62351	3	Laminectomy, excision intervertebral disc
63001	63252	3	Laminectomy, excision intervertebral disc
63655	63655	3	Laminectomy, excision intervertebral disc
63709	63709	3	Laminectomy, excision intervertebral disc
63740	63740	3	Laminectomy, excision intervertebral disc
S2348	S2348	3	Laminectomy, excision intervertebral disc
S2350	S2350	3	Laminectomy, excision intervertebral disc
S2351	S2351	3	Laminectomy, excision intervertebral disc

62270	62272	4	Diagnostic spinal tap
62263	62264	5	Insertion of catheter or spinal stimulator and injection into spinal canal
62274	62282	5	Insertion of catheter or spinal stimulator and injection into spinal canal
62288	62289	5	Insertion of catheter or spinal stimulator and injection into spinal canal
62298	62350	5	Insertion of catheter or spinal stimulator and injection into spinal canal
62355	62355	5	Insertion of catheter or spinal stimulator and injection into spinal canal
63600	63610	5	Insertion of catheter or spinal stimulator and injection into spinal canal
63650	63650	5	Insertion of catheter or spinal stimulator and injection into spinal canal
63657	63688	5	Insertion of catheter or spinal stimulator and injection into spinal canal
63750	63780	5	Insertion of catheter or spinal stimulator and injection into spinal canal
64412	64412	5	Insertion of catheter or spinal stimulator and injection into spinal canal
64416	64416	5	Insertion of catheter or spinal stimulator and injection into spinal canal
64446	64446	5	Insertion of catheter or spinal stimulator and injection into spinal canal
64448	64449	5	Insertion of catheter or spinal stimulator and injection into spinal canal
64470	64484	5	Insertion of catheter or spinal stimulator and injection into spinal canal
28035	28035	6	Decompression peripheral nerve
29848	29848	6	Decompression peripheral nerve
64702	64727	6	Decompression peripheral nerve
0077T	0077T	7	Other diagnostic nervous system procedures
0106T	0110T	7	Other diagnostic nervous system procedures
61140	61140	7	Other diagnostic nervous system procedures
61750	61751	7	Other diagnostic nervous system procedures
61795	61795	7	Other diagnostic nervous system procedures
62267	62267	7	Other diagnostic nervous system procedures
62269	62269	7	Other diagnostic nervous system procedures
63690	63690	7	Other diagnostic nervous system procedures
64795	64795	7	Other diagnostic nervous system procedures
92516	92516	7	Other diagnostic nervous system procedures
95857	95872	7	Other diagnostic nervous system procedures
95874	95882	7	Other diagnostic nervous system procedures
95900	95937	7	Other diagnostic nervous system procedures
95965	95982	7	Other diagnostic nervous system procedures
95999	96003	7	Other diagnostic nervous system procedures
96020	96020	7	Other diagnostic nervous system procedures
96105	96115	7	Other diagnostic nervous system procedures
G0255	G0255	7	Other diagnostic nervous system procedures
S3900	S3900	7	Other diagnostic nervous system procedures
S3905	S3905	7	Other diagnostic nervous system procedures
S8040	S8040	7	Other diagnostic nervous system procedures
0018T	0018T	8	Other non-OR or closed therapeutic nervous system procedures

0160T	0160T	8	Other non-OR or closed therapeutic nervous system procedures
0161T	0161T	8	Other non-OR or closed therapeutic nervous system procedures
61070	61070	8	Other non-OR or closed therapeutic nervous system procedures
62273	62273	8	Other non-OR or closed therapeutic nervous system procedures
63691	63691	8	Other non-OR or closed therapeutic nervous system procedures
64400	64405	8	Other non-OR or closed therapeutic nervous system procedures
64413	64415	8	Other non-OR or closed therapeutic nervous system procedures
64417	64445	8	Other non-OR or closed therapeutic nervous system procedures
64447	64447	8	Other non-OR or closed therapeutic nervous system procedures
64450	64455	8	Other non-OR or closed therapeutic nervous system procedures
64505	64550	8	Other non-OR or closed therapeutic nervous system procedures
64680	64681	8	Other non-OR or closed therapeutic nervous system procedures
95873	95873	8	Other non-OR or closed therapeutic nervous system procedures
95990	95992	8	Other non-OR or closed therapeutic nervous system procedures
S9090	S9090	8	Other non-OR or closed therapeutic nervous system procedures
0062T	0062T	9	Other OR therapeutic nervous system procedures
0063T	0063T	9	Other OR therapeutic nervous system procedures
15750	15750	9	Other OR therapeutic nervous system procedures
22505	22522	9	Other OR therapeutic nervous system procedures
22526	22527	9	Other OR therapeutic nervous system procedures
27003	27003	9	Other OR therapeutic nervous system procedures
27035	27035	9	Other OR therapeutic nervous system procedures
27315	27320	9	Other OR therapeutic nervous system procedures
27325	27326	9	Other OR therapeutic nervous system procedures
28030	28030	9	Other OR therapeutic nervous system procedures
28055	28055	9	Other OR therapeutic nervous system procedures
28080	28080	9	Other OR therapeutic nervous system procedures
31595	31595	9	Other OR therapeutic nervous system procedures
32664	32664	9	Other OR therapeutic nervous system procedures
56322	56323	9	Other OR therapeutic nervous system procedures
61450	61460	9	Other OR therapeutic nervous system procedures
61500	61501	9	Other OR therapeutic nervous system procedures
61531	61533	9	Other OR therapeutic nervous system procedures
61550	61552	9	Other OR therapeutic nervous system procedures
61558	61567	9	Other OR therapeutic nervous system procedures
61580	61581	9	Other OR therapeutic nervous system procedures
61618	61619	9	Other OR therapeutic nervous system procedures
61760	61793	9	Other OR therapeutic nervous system procedures
61796	61875	9	Other OR therapeutic nervous system procedures
62100	62148	9	Other OR therapeutic nervous system procedures

62268	62268	9	Other OR therapeutic nervous system procedures
62292	62294	9	Other OR therapeutic nervous system procedures
62360	62365	9	Other OR therapeutic nervous system procedures
63265	63308	9	Other OR therapeutic nervous system procedures
63615	63621	9	Other OR therapeutic nervous system procedures
63700	63707	9	Other OR therapeutic nervous system procedures
63710	63710	9	Other OR therapeutic nervous system procedures
63741	63746	9	Other OR therapeutic nervous system procedures
64408	64410	9	Other OR therapeutic nervous system procedures
64553	64640	9	Other OR therapeutic nervous system procedures
64732	64792	9	Other OR therapeutic nervous system procedures
64802	64999	9	Other OR therapeutic nervous system procedures
67570	67570	9	Other OR therapeutic nervous system procedures
69720	69745	9	Other OR therapeutic nervous system procedures
69955	69955	9	Other OR therapeutic nervous system procedures
S2235	S2235	9	Other OR therapeutic nervous system procedures
S2370	S2370	9	Other OR therapeutic nervous system procedures
S2371	S2371	9	Other OR therapeutic nervous system procedures
60210	60271	10	Thyroidectomy, partial or complete
60100	60100	11	Diagnostic endocrine procedures
95250	95251	11	Diagnostic endocrine procedures
60000	60001	12	Other therapeutic endocrine procedures
60200	60200	12	Other therapeutic endocrine procedures
60280	60545	12	Other therapeutic endocrine procedures
60650	60699	12	Other therapeutic endocrine procedures
61546	61548	12	Other therapeutic endocrine procedures
62165	62165	12	Other therapeutic endocrine procedures
79000	79020	12	Other therapeutic endocrine procedures
65710	65757	13	Corneal transplant
0123T	0123T	14	Glaucoma procedures
0191T	0191T	14	Glaucoma procedures
0192T	0192T	14	Glaucoma procedures
65820	65855	14	Glaucoma procedures
66150	66185	14	Glaucoma procedures
66700	66761	14	Glaucoma procedures
65920	65920	15	Lens and cataract procedures
66820	66986	15	Lens and cataract procedures
67039	67040	16	Repair of retinal tear, detachment
67101	67113	16	Repair of retinal tear, detachment
67141	67145	16	Repair of retinal tear, detachment

0016T	0016T	17	Destruction of lesion of retina and choroid
0017T	0017T	17	Destruction of lesion of retina and choroid
67208	67229	17	Destruction of lesion of retina and choroid
C1360	C1360	17	Destruction of lesion of retina and choroid
G0184	G0184	17	Destruction of lesion of retina and choroid
G0185	G0185	17	Destruction of lesion of retina and choroid
G0186	G0186	17	Destruction of lesion of retina and choroid
G0187	G0187	17	Destruction of lesion of retina and choroid
0065T	0065T	18	Diagnostic procedures on eye
0181T	0181T	18	Diagnostic procedures on eye
0187T	0187T	18	Diagnostic procedures on eye
61332	61332	18	Diagnostic procedures on eye
65410	65410	18	Diagnostic procedures on eye
65430	65430	18	Diagnostic procedures on eye
65800	65800	18	Diagnostic procedures on eye
67346	67350	18	Diagnostic procedures on eye
67400	67400	18	Diagnostic procedures on eye
67415	67415	18	Diagnostic procedures on eye
67450	67450	18	Diagnostic procedures on eye
67810	67810	18	Diagnostic procedures on eye
68100	68100	18	Diagnostic procedures on eye
68510	68510	18	Diagnostic procedures on eye
68525	68525	18	Diagnostic procedures on eye
S0620	S0620	18	Diagnostic procedures on eye
S0621	S0621	18	Diagnostic procedures on eye
S0625	S0625	18	Diagnostic procedures on eye
S0820	S0820	18	Diagnostic procedures on eye
S0830	S0830	18	Diagnostic procedures on eye
S3000	S3000	18	Diagnostic procedures on eye
0099T	0099T	19	Other therapeutic procedures on eyelids, conjunctiva, cornea
0124T	0124T	19	Other therapeutic procedures on eyelids, conjunctiva, cornea
13150	13153	19	Other therapeutic procedures on eyelids, conjunctiva, cornea
15820	15823	19	Other therapeutic procedures on eyelids, conjunctiva, cornea
65210	65210	19	Other therapeutic procedures on eyelids, conjunctiva, cornea
65270	65286	19	Other therapeutic procedures on eyelids, conjunctiva, cornea
65400	65400	19	Other therapeutic procedures on eyelids, conjunctiva, cornea
65420	65426	19	Other therapeutic procedures on eyelids, conjunctiva, cornea
65435	65600	19	Other therapeutic procedures on eyelids, conjunctiva, cornea
65760	65775	19	Other therapeutic procedures on eyelids, conjunctiva, cornea
66250	66250	19	Other therapeutic procedures on eyelids, conjunctiva, cornea

67700	67808	19	Other therapeutic procedures on eyelids, conjunctiva, cornea
67820	68040	19	Other therapeutic procedures on eyelids, conjunctiva, cornea
68110	68505	19	Other therapeutic procedures on eyelids, conjunctiva, cornea
68520	68520	19	Other therapeutic procedures on eyelids, conjunctiva, cornea
68530	68840	19	Other therapeutic procedures on eyelids, conjunctiva, cornea
S0800	S0800	19	Other therapeutic procedures on eyelids, conjunctiva, cornea
S0810	S0810	19	Other therapeutic procedures on eyelids, conjunctiva, cornea
S0812	S0812	19	Other therapeutic procedures on eyelids, conjunctiva, cornea
0100T	0100T	20	Other intraocular therapeutic procedures
0173T	0173T	20	Other intraocular therapeutic procedures
0176T	0176T	20	Other intraocular therapeutic procedures
0177T	0177T	20	Other intraocular therapeutic procedures
0186T	0186T	20	Other intraocular therapeutic procedures
0190T	0190T	20	Other intraocular therapeutic procedures
65265	65265	20	Other intraocular therapeutic procedures
65805	65815	20	Other intraocular therapeutic procedures
65860	65900	20	Other intraocular therapeutic procedures
65930	66130	20	Other intraocular therapeutic procedures
66220	66225	20	Other intraocular therapeutic procedures
66500	66682	20	Other intraocular therapeutic procedures
66762	66770	20	Other intraocular therapeutic procedures
66990	67038	20	Other intraocular therapeutic procedures
67041	67043	20	Other intraocular therapeutic procedures
67115	67121	20	Other intraocular therapeutic procedures
67250	67299	20	Other intraocular therapeutic procedures
C1088	C1088	20	Other intraocular therapeutic procedures
21280	21282	21	Other extraocular muscle and orbit therapeutic procedures
61330	61330	21	Other extraocular muscle and orbit therapeutic procedures
61333	61334	21	Other extraocular muscle and orbit therapeutic procedures
65091	65175	21	Other extraocular muscle and orbit therapeutic procedures
65290	65290	21	Other extraocular muscle and orbit therapeutic procedures
67311	67345	21	Other extraocular muscle and orbit therapeutic procedures
67399	67399	21	Other extraocular muscle and orbit therapeutic procedures
67405	67414	21	Other extraocular muscle and orbit therapeutic procedures
67420	67445	21	Other extraocular muscle and orbit therapeutic procedures
67500	67560	21	Other extraocular muscle and orbit therapeutic procedures
67599	67599	21	Other extraocular muscle and orbit therapeutic procedures
68899	68899	21	Other extraocular muscle and orbit therapeutic procedures
69604	69604	22	Tympanoplasty
69610	69637	22	Tympanoplasty

69420	69421	23	Myringotomy
69433	69440	23	Myringotomy
S2225	S2225	23	Myringotomy
69501	69530	24	Mastoidectomy
69601	69603	24	Mastoidectomy
69605	69605	24	Mastoidectomy
69641	69646	24	Mastoidectomy
69802	69802	24	Mastoidectomy
69910	69910	24	Mastoidectomy
69100	69105	25	Diagnostic procedures on ear
92626	92627	25	Diagnostic procedures on ear
92640	92640	25	Diagnostic procedures on ear
69000	69090	26	Other therapeutic ear procedures
69110	69155	26	Other therapeutic ear procedures
69205	69210	26	Other therapeutic ear procedures
69300	69410	26	Other therapeutic ear procedures
69424	69424	26	Other therapeutic ear procedures
69450	69450	26	Other therapeutic ear procedures
69535	69554	26	Other therapeutic ear procedures
69650	69718	26	Other therapeutic ear procedures
69799	69801	26	Other therapeutic ear procedures
69805	69905	26	Other therapeutic ear procedures
69915	69950	26	Other therapeutic ear procedures
69960	69960	26	Other therapeutic ear procedures
69979	69979	26	Other therapeutic ear procedures
92630	92633	26	Other therapeutic ear procedures
G0268	G0268	26	Other therapeutic ear procedures
S2230	S2230	26	Other therapeutic ear procedures
S9092	S9092	26	Other therapeutic ear procedures
30901	30920	27	Control of epistaxis
31238	31238	27	Control of epistaxis
42970	42970	27	Control of epistaxis
30400	30545	28	Plastic procedures on nose
30620	30630	28	Plastic procedures on nose
21110	21110	29	Oral and Dental Services
21497	21497	29	Oral and Dental Services
41800	41806	29	Oral and Dental Services
41821	41850	29	Oral and Dental Services
41874	41899	29	Oral and Dental Services
42820	42836	30	Tonsillectomy and/or adenoidectomy

42860	42870	30	Tonsillectomy and/or adenoidectomy
30100	30100	31	Diagnostic procedures on nose, mouth and pharynx
31231	31237	31	Diagnostic procedures on nose, mouth and pharynx
31250	31250	31	Diagnostic procedures on nose, mouth and pharynx
31260	31260	31	Diagnostic procedures on nose, mouth and pharynx
31270	31270	31	Diagnostic procedures on nose, mouth and pharynx
40490	40490	31	Diagnostic procedures on nose, mouth and pharynx
40808	40808	31	Diagnostic procedures on nose, mouth and pharynx
41100	41108	31	Diagnostic procedures on nose, mouth and pharynx
42100	42100	31	Diagnostic procedures on nose, mouth and pharynx
42400	42405	31	Diagnostic procedures on nose, mouth and pharynx
42800	42806	31	Diagnostic procedures on nose, mouth and pharynx
92502	92504	31	Diagnostic procedures on nose, mouth and pharynx
92511	92512	31	Diagnostic procedures on nose, mouth and pharynx
92525	92525	31	Diagnostic procedures on nose, mouth and pharynx
92610	92617	31	Diagnostic procedures on nose, mouth and pharynx
92700	92700	31	Diagnostic procedures on nose, mouth and pharynx
G0193	G0193	31	Diagnostic procedures on nose, mouth and pharynx
G0194	G0194	31	Diagnostic procedures on nose, mouth and pharynx
G0195	G0195	31	Diagnostic procedures on nose, mouth and pharynx
G0196	G0196	31	Diagnostic procedures on nose, mouth and pharynx
S2344	S2344	31	Diagnostic procedures on nose, mouth and pharynx
0088T	0088T	32	Other non-OR therapeutic procedures on nose, mouth and pharynx
0168T	0168T	32	Other non-OR therapeutic procedures on nose, mouth and pharynx
21076	21089	32	Other non-OR therapeutic procedures on nose, mouth and pharynx
30020	30020	32	Other non-OR therapeutic procedures on nose, mouth and pharynx
30118	30118	32	Other non-OR therapeutic procedures on nose, mouth and pharynx
30125	30125	32	Other non-OR therapeutic procedures on nose, mouth and pharynx
30200	30210	32	Other non-OR therapeutic procedures on nose, mouth and pharynx
31000	31002	32	Other non-OR therapeutic procedures on nose, mouth and pharynx
40806	40806	32	Other non-OR therapeutic procedures on nose, mouth and pharynx
40819	40819	32	Other non-OR therapeutic procedures on nose, mouth and pharynx
40830	40831	32	Other non-OR therapeutic procedures on nose, mouth and pharynx
41010	41010	32	Other non-OR therapeutic procedures on nose, mouth and pharynx
41115	41115	32	Other non-OR therapeutic procedures on nose, mouth and pharynx
41250	41252	32	Other non-OR therapeutic procedures on nose, mouth and pharynx
42000	42000	32	Other non-OR therapeutic procedures on nose, mouth and pharynx
42960	42960	32	Other non-OR therapeutic procedures on nose, mouth and pharynx
20912	20912	33	Other OR therapeutic procedures on nose, mouth and pharynx
21100	21100	33	Other OR therapeutic procedures on nose, mouth and pharynx

30000	30000	33	Other OR therapeutic procedures on nose, mouth and pharynx
30110	30117	33	Other OR therapeutic procedures on nose, mouth and pharynx
30130	30160	33	Other OR therapeutic procedures on nose, mouth and pharynx
30220	30220	33	Other OR therapeutic procedures on nose, mouth and pharynx
30310	30310	33	Other OR therapeutic procedures on nose, mouth and pharynx
30560	30600	33	Other OR therapeutic procedures on nose, mouth and pharynx
30801	30802	33	Other OR therapeutic procedures on nose, mouth and pharynx
30999	30999	33	Other OR therapeutic procedures on nose, mouth and pharynx
31020	31205	33	Other OR therapeutic procedures on nose, mouth and pharynx
31239	31249	33	Other OR therapeutic procedures on nose, mouth and pharynx
31251	31258	33	Other OR therapeutic procedures on nose, mouth and pharynx
31261	31269	33	Other OR therapeutic procedures on nose, mouth and pharynx
31271	31299	33	Other OR therapeutic procedures on nose, mouth and pharynx
31390	31395	33	Other OR therapeutic procedures on nose, mouth and pharynx
40500	40801	33	Other OR therapeutic procedures on nose, mouth and pharynx
40810	40816	33	Other OR therapeutic procedures on nose, mouth and pharynx
40820	40820	33	Other OR therapeutic procedures on nose, mouth and pharynx
40840	41009	33	Other OR therapeutic procedures on nose, mouth and pharynx
41015	41018	33	Other OR therapeutic procedures on nose, mouth and pharynx
41110	41114	33	Other OR therapeutic procedures on nose, mouth and pharynx
41116	41155	33	Other OR therapeutic procedures on nose, mouth and pharynx
41500	41599	33	Other OR therapeutic procedures on nose, mouth and pharynx
41820	41820	33	Other OR therapeutic procedures on nose, mouth and pharynx
41870	41872	33	Other OR therapeutic procedures on nose, mouth and pharynx
42104	42340	33	Other OR therapeutic procedures on nose, mouth and pharynx
42408	42510	33	Other OR therapeutic procedures on nose, mouth and pharynx
42600	42725	33	Other OR therapeutic procedures on nose, mouth and pharynx
42808	42808	33	Other OR therapeutic procedures on nose, mouth and pharynx
42810	42815	33	Other OR therapeutic procedures on nose, mouth and pharynx
42842	42845	33	Other OR therapeutic procedures on nose, mouth and pharynx
42880	42955	33	Other OR therapeutic procedures on nose, mouth and pharynx
42961	42962	33	Other OR therapeutic procedures on nose, mouth and pharynx
42971	42999	33	Other OR therapeutic procedures on nose, mouth and pharynx
43030	43030	33	Other OR therapeutic procedures on nose, mouth and pharynx
S2080	S2080	33	Other OR therapeutic procedures on nose, mouth and pharynx
S2342	S2342	33	Other OR therapeutic procedures on nose, mouth and pharynx
31600	31610	34	Tracheostomy, temporary and permanent
31613	31614	34	Tracheostomy, temporary and permanent
31505	31510	35	Tracheoscopy and laryngoscopy with biopsy
31515	31526	35	Tracheoscopy and laryngoscopy with biopsy

31535	31536	35	Tracheoscopy and laryngoscopy with biopsy
31575	31576	35	Tracheoscopy and laryngoscopy with biopsy
31579	31579	35	Tracheoscopy and laryngoscopy with biopsy
31615	31615	35	Tracheoscopy and laryngoscopy with biopsy
32440	32501	36	Lobectomy or pneumonectomy
32520	32525	36	Lobectomy or pneumonectomy
32545	32545	36	Lobectomy or pneumonectomy
32657	32657	36	Lobectomy or pneumonectomy
32663	32663	36	Lobectomy or pneumonectomy
32850	32850	36	Lobectomy or pneumonectomy
G0302	G0302	36	Lobectomy or pneumonectomy
G0303	G0303	36	Lobectomy or pneumonectomy
G0304	G0304	36	Lobectomy or pneumonectomy
G0305	G0305	36	Lobectomy or pneumonectomy
S2061	S2061	36	Lobectomy or pneumonectomy
31622	31629	37	Diagnostic bronchoscopy and biopsy of bronchus
31632	31633	37	Diagnostic bronchoscopy and biopsy of bronchus
31656	31659	37	Diagnostic bronchoscopy and biopsy of bronchus
31717	31717	37	Diagnostic bronchoscopy and biopsy of bronchus
71038	71038	37	Diagnostic bronchoscopy and biopsy of bronchus
32095	32100	38	Other diagnostic procedures on lung and bronchus
32405	32405	38	Other diagnostic procedures on lung and bronchus
32700	32705	38	Other diagnostic procedures on lung and bronchus
94010	94450	38	Other diagnostic procedures on lung and bronchus
94620	94621	38	Other diagnostic procedures on lung and bronchus
32000	32000	39	Incision of pleura, thoracentesis, chest drainage
32002	32002	39	Incision of pleura, thoracentesis, chest drainage
32019	32036	39	Incision of pleura, thoracentesis, chest drainage
32421	32422	39	Incision of pleura, thoracentesis, chest drainage
32550	32551	39	Incision of pleura, thoracentesis, chest drainage
0010T	0010T	40	Other diagnostic procedures of respiratory tract and mediastinum
0043T	0043T	40	Other diagnostic procedures of respiratory tract and mediastinum
0064T	0064T	40	Other diagnostic procedures of respiratory tract and mediastinum
0140T	0140T	40	Other diagnostic procedures of respiratory tract and mediastinum
31320	31320	40	Other diagnostic procedures of respiratory tract and mediastinum
32400	32402	40	Other diagnostic procedures of respiratory tract and mediastinum
32601	32602	40	Other diagnostic procedures of respiratory tract and mediastinum
32605	32606	40	Other diagnostic procedures of respiratory tract and mediastinum
39400	39400	40	Other diagnostic procedures of respiratory tract and mediastinum
92520	92520	40	Other diagnostic procedures of respiratory tract and mediastinum

93720	93722	40	Other diagnostic procedures of respiratory tract and mediastinum
95012	95012	40	Other diagnostic procedures of respiratory tract and mediastinum
31502	31502	41	Other non-OR therapeutic procedures on respiratory system
31512	31513	41	Other non-OR therapeutic procedures on respiratory system
31578	31578	41	Other non-OR therapeutic procedures on respiratory system
32005	32005	41	Other non-OR therapeutic procedures on respiratory system
32560	32560	41	Other non-OR therapeutic procedures on respiratory system
32960	32960	41	Other non-OR therapeutic procedures on respiratory system
94799	94799	41	Other non-OR therapeutic procedures on respiratory system
31300	31300	42	Other OR therapeutic procedures on respiratory system
31360	31382	42	Other OR therapeutic procedures on respiratory system
31400	31420	42	Other OR therapeutic procedures on respiratory system
31527	31531	42	Other OR therapeutic procedures on respiratory system
31540	31571	42	Other OR therapeutic procedures on respiratory system
31580	31590	42	Other OR therapeutic procedures on respiratory system
31599	31599	42	Other OR therapeutic procedures on respiratory system
31611	31612	42	Other OR therapeutic procedures on respiratory system
31630	31631	42	Other OR therapeutic procedures on respiratory system
31636	31646	42	Other OR therapeutic procedures on respiratory system
31700	31700	42	Other OR therapeutic procedures on respiratory system
31719	31825	42	Other OR therapeutic procedures on respiratory system
31899	31899	42	Other OR therapeutic procedures on respiratory system
32001	32001	42	Other OR therapeutic procedures on respiratory system
32110	32151	42	Other OR therapeutic procedures on respiratory system
32200	32320	42	Other OR therapeutic procedures on respiratory system
32420	32420	42	Other OR therapeutic procedures on respiratory system
32503	32504	42	Other OR therapeutic procedures on respiratory system
32540	32540	42	Other OR therapeutic procedures on respiratory system
32650	32656	42	Other OR therapeutic procedures on respiratory system
32662	32662	42	Other OR therapeutic procedures on respiratory system
32800	32820	42	Other OR therapeutic procedures on respiratory system
32905	32940	42	Other OR therapeutic procedures on respiratory system
32997	32999	42	Other OR therapeutic procedures on respiratory system
39000	39220	42	Other OR therapeutic procedures on respiratory system
39499	39501	42	Other OR therapeutic procedures on respiratory system
39545	39599	42	Other OR therapeutic procedures on respiratory system
S2340	S2340	42	Other OR therapeutic procedures on respiratory system
S2341	S2341	42	Other OR therapeutic procedures on respiratory system
33400	33496	43	Heart valve procedures
33600	33602	43	Heart valve procedures

33684	33684	43	Heart valve procedures
33732	33732	43	Heart valve procedures
33920	33920	43	Heart valve procedures
92986	92990	43	Heart valve procedures
33140	33141	44	Coronary artery bypass graft (CABG)
33510	33536	44	Coronary artery bypass graft (CABG)
33570	33570	44	Coronary artery bypass graft (CABG)
33575	33575	44	Coronary artery bypass graft (CABG)
35600	35600	44	Coronary artery bypass graft (CABG)
S2204	S2204	44	Coronary artery bypass graft (CABG)
S2205	S2205	44	Coronary artery bypass graft (CABG)
S2206	S2206	44	Coronary artery bypass graft (CABG)
S2207	S2207	44	Coronary artery bypass graft (CABG)
S2208	S2208	44	Coronary artery bypass graft (CABG)
S2209	S2209	44	Coronary artery bypass graft (CABG)
92973	92973	45	Percutaneous transluminal coronary angioplasty (PTCA)
92980	92984	45	Percutaneous transluminal coronary angioplasty (PTCA)
92995	92996	45	Percutaneous transluminal coronary angioplasty (PTCA)
G0290	G0290	45	Percutaneous transluminal coronary angioplasty (PTCA)
G0291	G0291	45	Percutaneous transluminal coronary angioplasty (PTCA)
S2220	S2220	45	Percutaneous transluminal coronary angioplasty (PTCA)
92975	92977	46	Coronary thrombolysis
36013	36013	47	Diagnostic cardiac catheterization, coronary arteriography
75500	75527	47	Diagnostic cardiac catheterization, coronary arteriography
75750	75766	47	Diagnostic cardiac catheterization, coronary arteriography
93501	93501	47	Diagnostic cardiac catheterization, coronary arteriography
93508	93533	47	Diagnostic cardiac catheterization, coronary arteriography
93539	93572	47	Diagnostic cardiac catheterization, coronary arteriography
33200	33249	48	Insertion, revision, replacement, removal of cardiac pacemaker or cardioverter/defibrillator
93536	93536	48	Insertion, revision, replacement, removal of cardiac pacemaker or cardioverter/defibrillator
G0297	G0297	48	Insertion, revision, replacement, removal of cardiac pacemaker or cardioverter/defibrillator
G0298	G0298	48	Insertion, revision, replacement, removal of cardiac pacemaker or cardioverter/defibrillator
G0299	G0299	48	Insertion, revision, replacement, removal of cardiac pacemaker or cardioverter/defibrillator
G0300	G0300	48	Insertion, revision, replacement, removal of cardiac pacemaker or cardioverter/defibrillator
0024T	0024T	49	Other OR heart procedures
0051T	0051T	49	Other OR heart procedures
0052T	0052T	49	Other OR heart procedures
0053T	0053T	49	Other OR heart procedures
0166T	0166T	49	Other OR heart procedures
0167T	0167T	49	Other OR heart procedures

32160	32160	49	Other OR heart procedures
32658	32661	49	Other OR heart procedures
33015	33130	49	Other OR heart procedures
33250	33266	49	Other OR heart procedures
33300	33315	49	Other OR heart procedures
33350	33350	49	Other OR heart procedures
33500	33507	49	Other OR heart procedures
33542	33548	49	Other OR heart procedures
33572	33572	49	Other OR heart procedures
33608	33681	49	Other OR heart procedures
33688	33688	49	Other OR heart procedures
33692	33730	49	Other OR heart procedures
33735	33739	49	Other OR heart procedures
33770	33786	49	Other OR heart procedures
33813	33814	49	Other OR heart procedures
33855	33855	49	Other OR heart procedures
33918	33919	49	Other OR heart procedures
33924	33924	49	Other OR heart procedures
33940	33940	49	Other OR heart procedures
33967	33999	49	Other OR heart procedures
92961	92961	49	Other OR heart procedures
92992	92993	49	Other OR heart procedures
93580	93581	49	Other OR heart procedures
0048T	0049T	50	Extracorporeal circulation auxiliary to open heart procedures
0050T	0050T	50	Extracorporeal circulation auxiliary to open heart procedures
33960	33961	50	Extracorporeal circulation auxiliary to open heart procedures
36822	36822	50	Extracorporeal circulation auxiliary to open heart procedures
92970	92971	50	Extracorporeal circulation auxiliary to open heart procedures
35301	35301	51	Endarterectomy, vessel of head and neck
35390	35390	51	Endarterectomy, vessel of head and neck
35901	35901	51	Endarterectomy, vessel of head and neck
0001T	0002T	52	Aortic resection, replacement or anastomosis
0033T	0034T	52	Aortic resection, replacement or anastomosis
0035T	0036T	52	Aortic resection, replacement or anastomosis
33330	33330	52	Aortic resection, replacement or anastomosis
33335	33335	52	Aortic resection, replacement or anastomosis
33606	33606	52	Aortic resection, replacement or anastomosis
33802	33803	52	Aortic resection, replacement or anastomosis
33820	33853	52	Aortic resection, replacement or anastomosis
33860	33886	52	Aortic resection, replacement or anastomosis

34830	34832	52	Aortic resection, replacement or anastomosis
35081	35103	52	Aortic resection, replacement or anastomosis
37700	37785	53	Varicose vein stripping, lower limb
36000	36000	54	Other vascular catheterization, not heart
36010	36012	54	Other vascular catheterization, not heart
36014	36248	54	Other vascular catheterization, not heart
36481	36489	54	Other vascular catheterization, not heart
36493	36510	54	Other vascular catheterization, not heart
36578	36585	54	Other vascular catheterization, not heart
36595	36595	54	Other vascular catheterization, not heart
36597	36597	54	Other vascular catheterization, not heart
36620	36660	54	Other vascular catheterization, not heart
36823	36823	54	Other vascular catheterization, not heart
37201	37203	54	Other vascular catheterization, not heart
37209	37209	54	Other vascular catheterization, not heart
92997	92998	54	Other vascular catheterization, not heart
G0275	G0275	54	Other vascular catheterization, not heart
G0278	G0278	54	Other vascular catheterization, not heart
S2095	S2095	54	Other vascular catheterization, not heart
S2211	S2211	54	Other vascular catheterization, not heart
S9527	S9527	54	Other vascular catheterization, not heart
S9528	S9528	54	Other vascular catheterization, not heart
34520	34520	55	Peripheral vascular bypass
35516	35525	55	Peripheral vascular bypass
35533	35533	55	Peripheral vascular bypass
35537	35558	55	Peripheral vascular bypass
35565	35571	55	Peripheral vascular bypass
35582	35587	55	Peripheral vascular bypass
35616	35623	55	Peripheral vascular bypass
35641	35641	55	Peripheral vascular bypass
35646	35661	55	Peripheral vascular bypass
35665	35671	55	Peripheral vascular bypass
35685	35686	55	Peripheral vascular bypass
33332	33332	56	Other vascular bypass and shunt, not heart
33750	33768	56	Other vascular bypass and shunt, not heart
35501	35515	56	Other vascular bypass and shunt, not heart
35526	35531	56	Other vascular bypass and shunt, not heart
35535	35536	56	Other vascular bypass and shunt, not heart
35560	35563	56	Other vascular bypass and shunt, not heart
35601	35612	56	Other vascular bypass and shunt, not heart

35626	35636	56	Other vascular bypass and shunt, not heart
35637	35637	56	Other vascular bypass and shunt, not heart
35638	35638	56	Other vascular bypass and shunt, not heart
35642	35645	56	Other vascular bypass and shunt, not heart
35663	35663	56	Other vascular bypass and shunt, not heart
36840	36845	56	Other vascular bypass and shunt, not heart
37140	37183	56	Other vascular bypass and shunt, not heart
36800	36821	57	Creation, revision and removal of arteriovenous fistula or vessel-to-vessel cannula for dialysis
36825	36830	57	Creation, revision and removal of arteriovenous fistula or vessel-to-vessel cannula for dialysis
36832	36835	57	Creation, revision and removal of arteriovenous fistula or vessel-to-vessel cannula for dialysis
37190	37190	57	Creation, revision and removal of arteriovenous fistula or vessel-to-vessel cannula for dialysis
G0365	G0365	57	Creation, revision and removal of arteriovenous fistula or vessel-to-vessel cannula for dialysis
90918	90940	58	Hemodialysis
90998	90998	58	Hemodialysis
G0257	G0257	58	Hemodialysis
G0308	G0308	58	Hemodialysis
G0309	G0309	58	Hemodialysis
G0310	G0310	58	Hemodialysis
G0311	G0311	58	Hemodialysis
G0312	G0312	58	Hemodialysis
G0313	G0313	58	Hemodialysis
G0314	G0314	58	Hemodialysis
G0315	G0315	58	Hemodialysis
G0316	G0316	58	Hemodialysis
G0317	G0317	58	Hemodialysis
G0318	G0318	58	Hemodialysis
G0319	G0319	58	Hemodialysis
0005T	0006T	59	Other OR procedures on vessels of head and neck
0037T	0037T	59	Other OR procedures on vessels of head and neck
0075T	0076T	59	Other OR procedures on vessels of head and neck
33889	33891	59	Other OR procedures on vessels of head and neck
34001	34001	59	Other OR procedures on vessels of head and neck
34471	34471	59	Other OR procedures on vessels of head and neck
35001	35005	59	Other OR procedures on vessels of head and neck
35180	35180	59	Other OR procedures on vessels of head and neck
35188	35188	59	Other OR procedures on vessels of head and neck
35231	35231	59	Other OR procedures on vessels of head and neck
35261	35261	59	Other OR procedures on vessels of head and neck
35691	35697	59	Other OR procedures on vessels of head and neck
35701	35701	59	Other OR procedures on vessels of head and neck

35800	35800	59	Other OR procedures on vessels of head and neck
37215	37216	59	Other OR procedures on vessels of head and neck
37565	37606	59	Other OR procedures on vessels of head and neck
37609	37615	59	Other OR procedures on vessels of head and neck
60600	60605	59	Other OR procedures on vessels of head and neck
61609	61613	59	Other OR procedures on vessels of head and neck
61623	61711	59	Other OR procedures on vessels of head and neck
34201	34203	60	Embolectomy and endarterectomy of lower limbs
34421	34451	60	Embolectomy and endarterectomy of lower limbs
35302	35306	60	Embolectomy and endarterectomy of lower limbs
35355	35381	60	Embolectomy and endarterectomy of lower limbs
35454	35456	60	Embolectomy and endarterectomy of lower limbs
35459	35459	60	Embolectomy and endarterectomy of lower limbs
35470	35470	60	Embolectomy and endarterectomy of lower limbs
35473	35474	60	Embolectomy and endarterectomy of lower limbs
35482	35483	60	Embolectomy and endarterectomy of lower limbs
35485	35485	60	Embolectomy and endarterectomy of lower limbs
35492	35493	60	Embolectomy and endarterectomy of lower limbs
35495	35495	60	Embolectomy and endarterectomy of lower limbs
35700	35700	60	Embolectomy and endarterectomy of lower limbs
35903	35903	60	Embolectomy and endarterectomy of lower limbs
0078T	0078T	61	Other OR procedures on vessels other than head and neck
0079T	0079T	61	Other OR procedures on vessels other than head and neck
0080T	0080T	61	Other OR procedures on vessels other than head and neck
0081T	0081T	61	Other OR procedures on vessels other than head and neck
33320	33322	61	Other OR procedures on vessels other than head and neck
33508	33508	61	Other OR procedures on vessels other than head and neck
33690	33690	61	Other OR procedures on vessels other than head and neck
33788	33800	61	Other OR procedures on vessels other than head and neck
33910	33917	61	Other OR procedures on vessels other than head and neck
33922	33922	61	Other OR procedures on vessels other than head and neck
33925	33926	61	Other OR procedures on vessels other than head and neck
34051	34151	61	Other OR procedures on vessels other than head and neck
34401	34401	61	Other OR procedures on vessels other than head and neck
34490	34510	61	Other OR procedures on vessels other than head and neck
34530	34826	61	Other OR procedures on vessels other than head and neck
34833	34900	61	Other OR procedures on vessels other than head and neck
35011	35045	61	Other OR procedures on vessels other than head and neck
35111	35162	61	Other OR procedures on vessels other than head and neck
35182	35184	61	Other OR procedures on vessels other than head and neck

35189	35226	61	Other OR procedures on vessels other than head and neck
35236	35256	61	Other OR procedures on vessels other than head and neck
35266	35286	61	Other OR procedures on vessels other than head and neck
35311	35351	61	Other OR procedures on vessels other than head and neck
35450	35452	61	Other OR procedures on vessels other than head and neck
35458	35458	61	Other OR procedures on vessels other than head and neck
35460	35460	61	Other OR procedures on vessels other than head and neck
35471	35472	61	Other OR procedures on vessels other than head and neck
35475	35481	61	Other OR procedures on vessels other than head and neck
35484	35484	61	Other OR procedures on vessels other than head and neck
35490	35491	61	Other OR procedures on vessels other than head and neck
35494	35494	61	Other OR procedures on vessels other than head and neck
35500	35500	61	Other OR procedures on vessels other than head and neck
35572	35572	61	Other OR procedures on vessels other than head and neck
35681	35683	61	Other OR procedures on vessels other than head and neck
35721	35761	61	Other OR procedures on vessels other than head and neck
35820	35900	61	Other OR procedures on vessels other than head and neck
35905	35910	61	Other OR procedures on vessels other than head and neck
36260	36262	61	Other OR procedures on vessels other than head and neck
36470	36471	61	Other OR procedures on vessels other than head and neck
36555	36555	61	Other OR procedures on vessels other than head and neck
36556	36556	61	Other OR procedures on vessels other than head and neck
36557	36557	61	Other OR procedures on vessels other than head and neck
36558	36558	61	Other OR procedures on vessels other than head and neck
36560	36560	61	Other OR procedures on vessels other than head and neck
36561	36561	61	Other OR procedures on vessels other than head and neck
36563	36563	61	Other OR procedures on vessels other than head and neck
36565	36565	61	Other OR procedures on vessels other than head and neck
36566	36566	61	Other OR procedures on vessels other than head and neck
36568	36568	61	Other OR procedures on vessels other than head and neck
36569	36569	61	Other OR procedures on vessels other than head and neck
36570	36570	61	Other OR procedures on vessels other than head and neck
36571	36571	61	Other OR procedures on vessels other than head and neck
36831	36831	61	Other OR procedures on vessels other than head and neck
36860	36870	61	Other OR procedures on vessels other than head and neck
37184	37188	61	Other OR procedures on vessels other than head and neck
37204	37208	61	Other OR procedures on vessels other than head and neck
37210	37210	61	Other OR procedures on vessels other than head and neck
37500	37500	61	Other OR procedures on vessels other than head and neck
37607	37607	61	Other OR procedures on vessels other than head and neck

37616	37660	61	Other OR procedures on vessels other than head and neck
37788	37799	61	Other OR procedures on vessels other than head and neck
50100	50100	61	Other OR procedures on vessels other than head and neck
G0269	G0269	61	Other OR procedures on vessels other than head and neck
G0392	G0392	61	Other OR procedures on vessels other than head and neck
G0393	G0393	61	Other OR procedures on vessels other than head and neck
M0301	M0301	61	Other OR procedures on vessels other than head and neck
S2130	S2130	61	Other OR procedures on vessels other than head and neck
S2131	S2131	61	Other OR procedures on vessels other than head and neck
0085T	0085T	62	Other diagnostic cardiovascular procedures
0086T	0086T	62	Other diagnostic cardiovascular procedures
0104T	0105T	62	Other diagnostic cardiovascular procedures
0154T	0154T	62	Other diagnostic cardiovascular procedures
32603	32604	62	Other diagnostic cardiovascular procedures
33282	33284	62	Other diagnostic cardiovascular procedures
35400	35400	62	Other diagnostic cardiovascular procedures
36005	36005	62	Other diagnostic cardiovascular procedures
37200	37200	62	Other diagnostic cardiovascular procedures
37501	37501	62	Other diagnostic cardiovascular procedures
93024	93024	62	Other diagnostic cardiovascular procedures
93204	93204	62	Other diagnostic cardiovascular procedures
93222	93222	62	Other diagnostic cardiovascular procedures
93505	93505	62	Other diagnostic cardiovascular procedures
93600	93642	62	Other diagnostic cardiovascular procedures
93701	93701	62	Other diagnostic cardiovascular procedures
93736	93740	62	Other diagnostic cardiovascular procedures
93760	93790	62	Other diagnostic cardiovascular procedures
93799	93799	62	Other diagnostic cardiovascular procedures
93920	93924	62	Other diagnostic cardiovascular procedures
93982	93982	62	Other diagnostic cardiovascular procedures
M0302	M0302	62	Other diagnostic cardiovascular procedures
S3902	S3902	62	Other diagnostic cardiovascular procedures
0153T	0153T	63	Other non-OR therapeutic cardiovascular procedures
33010	33011	63	Other non-OR therapeutic cardiovascular procedures
36002	36002	63	Other non-OR therapeutic cardiovascular procedures
36420	36425	63	Other non-OR therapeutic cardiovascular procedures
36468	36469	63	Other non-OR therapeutic cardiovascular procedures
36475	36479	63	Other non-OR therapeutic cardiovascular procedures
36490	36491	63	Other non-OR therapeutic cardiovascular procedures
36550	36550	63	Other non-OR therapeutic cardiovascular procedures

36575	36576	63	Other non-OR therapeutic cardiovascular procedures
36589	36593	63	Other non-OR therapeutic cardiovascular procedures
36596	36596	63	Other non-OR therapeutic cardiovascular procedures
36838	36838	63	Other non-OR therapeutic cardiovascular procedures
37195	37195	63	Other non-OR therapeutic cardiovascular procedures
92950	92960	63	Other non-OR therapeutic cardiovascular procedures
G0159	G0159	63	Other non-OR therapeutic cardiovascular procedures
G0166	G0166	63	Other non-OR therapeutic cardiovascular procedures
M0300	M0300	63	Other non-OR therapeutic cardiovascular procedures
38205	38215	64	Bone marrow transplant
38231	38242	64	Bone marrow transplant
86915	86915	64	Bone marrow transplant
G0267	G0267	64	Bone marrow transplant
S2140	S2140	64	Bone marrow transplant
38220	38221	65	Bone marrow biopsy
85095	85095	65	Bone marrow biopsy
85100	85102	65	Bone marrow biopsy
G0364	G0364	65	Bone marrow biopsy
38100	38129	66	Procedures on spleen
56345	56345	66	Procedures on spleen
36680	36680	67	Other therapeutic procedures, hemic and lymphatic system
38204	38204	67	Other therapeutic procedures, hemic and lymphatic system
38230	38230	67	Other therapeutic procedures, hemic and lymphatic system
38300	38780	67	Other therapeutic procedures, hemic and lymphatic system
38794	38999	67	Other therapeutic procedures, hemic and lymphatic system
49062	49062	67	Other therapeutic procedures, hemic and lymphatic system
49323	49323	67	Other therapeutic procedures, hemic and lymphatic system
56312	56314	67	Other therapeutic procedures, hemic and lymphatic system
79420	79420	67	Other therapeutic procedures, hemic and lymphatic system
92974	92974	67	Other therapeutic procedures, hemic and lymphatic system
43243	43244	68	Injection or ligation of esophageal varices
43400	43400	68	Injection or ligation of esophageal varices
43220	43226	69	Esophageal dilatation
43248	43249	69	Esophageal dilatation
43450	43460	69	Esophageal dilatation
43510	43510	69	Esophageal dilatation
0057T	0057T	70	Upper gastrointestinal endoscopy, biopsy
0133T	0133T	70	Upper gastrointestinal endoscopy, biopsy
43200	43205	70	Upper gastrointestinal endoscopy, biopsy
43217	43219	70	Upper gastrointestinal endoscopy, biopsy

43228	43242	70	Upper gastrointestinal endoscopy, biopsy
43247	43247	70	Upper gastrointestinal endoscopy, biopsy
43250	43259	70	Upper gastrointestinal endoscopy, biopsy
43600	43600	70	Upper gastrointestinal endoscopy, biopsy
44360	44361	70	Upper gastrointestinal endoscopy, biopsy
44376	44377	70	Upper gastrointestinal endoscopy, biopsy
44379	44386	70	Upper gastrointestinal endoscopy, biopsy
C9704	C9704	70	Upper gastrointestinal endoscopy, biopsy
C9724	C9724	70	Upper gastrointestinal endoscopy, biopsy
S2215	S2215	70	Upper gastrointestinal endoscopy, biopsy
43246	43246	71	Gastrostomy, temporary and permanent
43653	43653	71	Gastrostomy, temporary and permanent
43750	43750	71	Gastrostomy, temporary and permanent
43760	43760	71	Gastrostomy, temporary and permanent
43830	43832	71	Gastrostomy, temporary and permanent
44373	44373	71	Gastrostomy, temporary and permanent
49440	49440	71	Gastrostomy, temporary and permanent
49450	49450	71	Gastrostomy, temporary and permanent
49452	49452	71	Gastrostomy, temporary and permanent
56346	56346	71	Gastrostomy, temporary and permanent
44188	44188	72	Colostomy, temporary and permanent
44320	44345	72	Colostomy, temporary and permanent
44605	44605	72	Colostomy, temporary and permanent
45563	45563	72	Colostomy, temporary and permanent
45805	45805	72	Colostomy, temporary and permanent
45825	45825	72	Colostomy, temporary and permanent
57307	57307	72	Colostomy, temporary and permanent
44015	44015	73	Ileostomy and other enterostomy
44130	44130	73	Ileostomy and other enterostomy
44186	44187	73	Ileostomy and other enterostomy
44201	44201	73	Ileostomy and other enterostomy
44300	44316	73	Ileostomy and other enterostomy
47802	47802	73	Ileostomy and other enterostomy
48001	48001	73	Ileostomy and other enterostomy
48150	48150	73	Ileostomy and other enterostomy
48152	48154	73	Ileostomy and other enterostomy
49441	49446	73	Ileostomy and other enterostomy
49451	49451	73	Ileostomy and other enterostomy
56347	56347	73	Ileostomy and other enterostomy
43620	43634	74	Gastrectomy, partial and total

43638	43639	74	Gastrectomy, partial and total
43496	43496	75	Small bowel resection
44120	44128	75	Small bowel resection
44132	44133	75	Small bowel resection
44202	44203	75	Small bowel resection
44661	44661	75	Small bowel resection
S2050	S2050	75	Small bowel resection
0066T	0066T	76	Colonoscopy and biopsy
0067T	0067T	76	Colonoscopy and biopsy
44388	44389	76	Colonoscopy and biopsy
44391	44397	76	Colonoscopy and biopsy
45355	45378	76	Colonoscopy and biopsy
45380	45392	76	Colonoscopy and biopsy
45500	45505	76	Colonoscopy and biopsy
G0105	G0105	76	Colonoscopy and biopsy
G0121	G0121	76	Colonoscopy and biopsy
45100	45100	77	Proctoscopy and anorectal biopsy
45300	45305	77	Proctoscopy and anorectal biopsy
45308	45331	77	Proctoscopy and anorectal biopsy
45333	45345	77	Proctoscopy and anorectal biopsy
46600	46606	77	Proctoscopy and anorectal biopsy
46610	46615	77	Proctoscopy and anorectal biopsy
G0104	G0104	77	Proctoscopy and anorectal biopsy
S0601	S0601	77	Proctoscopy and anorectal biopsy
44139	44160	78	Colorectal resection
44204	44208	78	Colorectal resection
44210	44213	78	Colorectal resection
45110	45136	78	Colorectal resection
45160	45160	78	Colorectal resection
45395	45397	78	Colorectal resection
45402	45402	78	Colorectal resection
45550	45550	78	Colorectal resection
44110	44111	79	Local excision of large intestine lesion (not endoscopic)
44950	44979	80	Appendectomy
49315	49315	80	Appendectomy
56315	56315	80	Appendectomy
46083	46083	81	Hemorrhoid procedures
46221	46262	81	Hemorrhoid procedures
46320	46500	81	Hemorrhoid procedures
46930	46936	81	Hemorrhoid procedures

46945	46947	81	Hemorrhoid procedures
C9717	C9717	81	Hemorrhoid procedures
43260	43273	82	Endoscopic retrograde cannulation of pancreas (ERCP)
74328	74330	82	Endoscopic retrograde cannulation of pancreas (ERCP)
47000	47001	83	Biopsy of liver
47100	47100	83	Biopsy of liver
47400	47460	84	Cholecystectomy and common duct exploration
47550	47550	84	Cholecystectomy and common duct exploration
47562	47564	84	Cholecystectomy and common duct exploration
47600	47630	84	Cholecystectomy and common duct exploration
49310	49311	84	Cholecystectomy and common duct exploration
56324	56342	84	Cholecystectomy and common duct exploration
49491	49535	85	Inguinal and femoral hernia repair
49550	49557	85	Inguinal and femoral hernia repair
49650	49651	85	Inguinal and femoral hernia repair
56316	56317	85	Inguinal and femoral hernia repair
39502	39541	86	Other hernia repair
43885	43885	86	Other hernia repair
44346	44346	86	Other hernia repair
49540	49540	86	Other hernia repair
49560	49611	86	Other hernia repair
49652	49659	86	Other hernia repair
55540	55540	86	Other hernia repair
43289	43289	87	Laparoscopy
43659	43659	87	Laparoscopy
44209	44209	87	Laparoscopy
44238	44239	87	Laparoscopy
45499	45499	87	Laparoscopy
47579	47579	87	Laparoscopy
49300	49303	87	Laparoscopy
49320	49322	87	Laparoscopy
49324	49329	87	Laparoscopy
56399	56399	87	Laparoscopy
S2075	S2075	87	Laparoscopy
S2076	S2076	87	Laparoscopy
S2077	S2077	87	Laparoscopy
S2082	S2082	87	Laparoscopy
S2085	S2085	87	Laparoscopy
49080	49081	88	Abdominal paracentesis
43605	43605	89	Exploratory laparotomy

49000	49010	89	Exploratory laparotomy
49220	49220	89	Exploratory laparotomy
44005	44005	90	Excision, lysis peritoneal adhesions
44200	44200	90	Excision, lysis peritoneal adhesions
56304	56304	90	Excision, lysis peritoneal adhesions
56310	56310	90	Excision, lysis peritoneal adhesions
56352	56352	90	Excision, lysis peritoneal adhesions
90945	90947	91	Peritoneal dialysis
90989	90997	91	Peritoneal dialysis
90999	90999	91	Peritoneal dialysis
44010	44010	92	Other bowel diagnostic procedures
44020	44020	92	Other bowel diagnostic procedures
44025	44025	92	Other bowel diagnostic procedures
44100	44100	92	Other bowel diagnostic procedures
0008T	0008T	93	Other non-OR upper GI therapeutic procedures
43216	43216	93	Other non-OR upper GI therapeutic procedures
43227	43227	93	Other non-OR upper GI therapeutic procedures
43245	43245	93	Other non-OR upper GI therapeutic procedures
44378	44378	93	Other non-OR upper GI therapeutic procedures
91000	91000	93	Other non-OR upper GI therapeutic procedures
91105	91105	93	Other non-OR upper GI therapeutic procedures
M0100	M0100	93	Other non-OR upper GI therapeutic procedures
S2083	S2083	93	Other non-OR upper GI therapeutic procedures
0155T	0158T	94	Other OR upper GI therapeutic procedures
0162T	0162T	94	Other OR upper GI therapeutic procedures
32665	32665	94	Other OR upper GI therapeutic procedures
43000	43020	94	Other OR upper GI therapeutic procedures
43040	43136	94	Other OR upper GI therapeutic procedures
43279	43280	94	Other OR upper GI therapeutic procedures
43300	43361	94	Other OR upper GI therapeutic procedures
43401	43425	94	Other OR upper GI therapeutic procedures
43499	43502	94	Other OR upper GI therapeutic procedures
43520	43520	94	Other OR upper GI therapeutic procedures
43610	43611	94	Other OR upper GI therapeutic procedures
43635	43635	94	Other OR upper GI therapeutic procedures
43640	43641	94	Other OR upper GI therapeutic procedures
43647	43652	94	Other OR upper GI therapeutic procedures
43761	43761	94	Other OR upper GI therapeutic procedures
43800	43825	94	Other OR upper GI therapeutic procedures
43840	43840	94	Other OR upper GI therapeutic procedures

43844	43844	94	Other OR upper GI therapeutic procedures
43850	43882	94	Other OR upper GI therapeutic procedures
43999	43999	94	Other OR upper GI therapeutic procedures
44615	44615	94	Other OR upper GI therapeutic procedures
C9701	C9701	94	Other OR upper GI therapeutic procedures
S2079	S2079	94	Other OR upper GI therapeutic procedures
S2213	S2213	94	Other OR upper GI therapeutic procedures
45190	45190	95	Other non-OR lower GI therapeutic procedures
46220	46220	95	Other non-OR lower GI therapeutic procedures
46900	46924	95	Other non-OR lower GI therapeutic procedures
46937	46942	95	Other non-OR lower GI therapeutic procedures
91123	91123	95	Other non-OR lower GI therapeutic procedures
0170T	0170T	96	Other OR lower GI therapeutic procedures
0184T	0184T	96	Other OR lower GI therapeutic procedures
44021	44021	96	Other OR lower GI therapeutic procedures
44050	44055	96	Other OR lower GI therapeutic procedures
44180	44180	96	Other OR lower GI therapeutic procedures
44227	44227	96	Other OR lower GI therapeutic procedures
44370	44372	96	Other OR lower GI therapeutic procedures
44602	44604	96	Other OR lower GI therapeutic procedures
44620	44660	96	Other OR lower GI therapeutic procedures
44680	44901	96	Other OR lower GI therapeutic procedures
45000	45020	96	Other OR lower GI therapeutic procedures
45108	45108	96	Other OR lower GI therapeutic procedures
45150	45150	96	Other OR lower GI therapeutic procedures
45170	45180	96	Other OR lower GI therapeutic procedures
45400	45400	96	Other OR lower GI therapeutic procedures
45540	45541	96	Other OR lower GI therapeutic procedures
45562	45562	96	Other OR lower GI therapeutic procedures
45800	45800	96	Other OR lower GI therapeutic procedures
45820	45820	96	Other OR lower GI therapeutic procedures
45900	45915	96	Other OR lower GI therapeutic procedures
45999	46080	96	Other OR lower GI therapeutic procedures
46200	46211	96	Other OR lower GI therapeutic procedures
46270	46288	96	Other OR lower GI therapeutic procedures
46505	46505	96	Other OR lower GI therapeutic procedures
46700	46742	96	Other OR lower GI therapeutic procedures
46750	46762	96	Other OR lower GI therapeutic procedures
46999	46999	96	Other OR lower GI therapeutic procedures
C9716	C9716	96	Other OR lower GI therapeutic procedures

45990	45990	97	Other gastrointestinal diagnostic procedures
47552	47553	97	Other gastrointestinal diagnostic procedures
47560	47561	97	Other gastrointestinal diagnostic procedures
47700	47700	97	Other gastrointestinal diagnostic procedures
48100	48102	97	Other gastrointestinal diagnostic procedures
48400	48400	97	Other gastrointestinal diagnostic procedures
49180	49180	97	Other gastrointestinal diagnostic procedures
49400	49401	97	Other gastrointestinal diagnostic procedures
49424	49424	97	Other gastrointestinal diagnostic procedures
49427	49427	97	Other gastrointestinal diagnostic procedures
56363	56363	97	Other gastrointestinal diagnostic procedures
91010	91065	97	Other gastrointestinal diagnostic procedures
91120	91122	97	Other gastrointestinal diagnostic procedures
91132	91299	97	Other gastrointestinal diagnostic procedures
C9712	C9712	97	Other gastrointestinal diagnostic procedures
44500	44500	98	Other non-OR gastrointestinal therapeutic procedures
45520	45520	98	Other non-OR gastrointestinal therapeutic procedures
47525	47530	98	Other non-OR gastrointestinal therapeutic procedures
91100	91100	98	Other non-OR gastrointestinal therapeutic procedures
91110	91111	98	Other non-OR gastrointestinal therapeutic procedures
99175	99175	98	Other non-OR gastrointestinal therapeutic procedures
44040	44040	99	Other OR gastrointestinal therapeutic procedures
44131	44131	99	Other OR gastrointestinal therapeutic procedures
44137	44137	99	Other OR gastrointestinal therapeutic procedures
44364	44369	99	Other OR gastrointestinal therapeutic procedures
44600	44600	99	Other OR gastrointestinal therapeutic procedures
44610	44610	99	Other OR gastrointestinal therapeutic procedures
47010	47015	99	Other OR gastrointestinal therapeutic procedures
47120	47134	99	Other OR gastrointestinal therapeutic procedures
47300	47399	99	Other OR gastrointestinal therapeutic procedures
47480	47490	99	Other OR gastrointestinal therapeutic procedures
47510	47511	99	Other OR gastrointestinal therapeutic procedures
47554	47556	99	Other OR gastrointestinal therapeutic procedures
47570	47570	99	Other OR gastrointestinal therapeutic procedures
47701	47801	99	Other OR gastrointestinal therapeutic procedures
47900	48000	99	Other OR gastrointestinal therapeutic procedures
48005	48020	99	Other OR gastrointestinal therapeutic procedures
48105	48148	99	Other OR gastrointestinal therapeutic procedures
48151	48151	99	Other OR gastrointestinal therapeutic procedures
48155	48155	99	Other OR gastrointestinal therapeutic procedures

48180	48180	99	Other OR gastrointestinal therapeutic procedures
48500	48550	99	Other OR gastrointestinal therapeutic procedures
48556	48999	99	Other OR gastrointestinal therapeutic procedures
49020	49061	99	Other OR gastrointestinal therapeutic procedures
49085	49085	99	Other OR gastrointestinal therapeutic procedures
49200	49215	99	Other OR gastrointestinal therapeutic procedures
49250	49255	99	Other OR gastrointestinal therapeutic procedures
49402	49423	99	Other OR gastrointestinal therapeutic procedures
49425	49426	99	Other OR gastrointestinal therapeutic procedures
49428	49436	99	Other OR gastrointestinal therapeutic procedures
49460	49460	99	Other OR gastrointestinal therapeutic procedures
49900	49999	99	Other OR gastrointestinal therapeutic procedures
56348	56349	99	Other OR gastrointestinal therapeutic procedures
50551	50555	100	Endoscopy and endoscopic biopsy of the urinary tract
50570	50570	100	Endoscopy and endoscopic biopsy of the urinary tract
50574	50574	100	Endoscopy and endoscopic biopsy of the urinary tract
50951	50951	100	Endoscopy and endoscopic biopsy of the urinary tract
50955	50955	100	Endoscopy and endoscopic biopsy of the urinary tract
50970	50970	100	Endoscopy and endoscopic biopsy of the urinary tract
50974	50974	100	Endoscopy and endoscopic biopsy of the urinary tract
52000	52000	100	Endoscopy and endoscopic biopsy of the urinary tract
52007	52204	100	Endoscopy and endoscopic biopsy of the urinary tract
52276	52276	100	Endoscopy and endoscopic biopsy of the urinary tract
52335	52335	100	Endoscopy and endoscopic biopsy of the urinary tract
52338	52338	100	Endoscopy and endoscopic biopsy of the urinary tract
52340	52340	100	Endoscopy and endoscopic biopsy of the urinary tract
52351	52351	100	Endoscopy and endoscopic biopsy of the urinary tract
52354	52354	100	Endoscopy and endoscopic biopsy of the urinary tract
53200	53200	100	Endoscopy and endoscopic biopsy of the urinary tract
50561	50561	101	Transurethral excision, drainage, or removal urinary obstruction
50580	50580	101	Transurethral excision, drainage, or removal urinary obstruction
50957	50957	101	Transurethral excision, drainage, or removal urinary obstruction
50961	50961	101	Transurethral excision, drainage, or removal urinary obstruction
50976	50976	101	Transurethral excision, drainage, or removal urinary obstruction
50980	50980	101	Transurethral excision, drainage, or removal urinary obstruction
52001	52001	101	Transurethral excision, drainage, or removal urinary obstruction
52214	52240	101	Transurethral excision, drainage, or removal urinary obstruction
52300	52315	101	Transurethral excision, drainage, or removal urinary obstruction
52320	52325	101	Transurethral excision, drainage, or removal urinary obstruction
52330	52330	101	Transurethral excision, drainage, or removal urinary obstruction

52336	52336	101	Transurethral excision, drainage, or removal urinary obstruction
52341	52346	101	Transurethral excision, drainage, or removal urinary obstruction
52352	52352	101	Transurethral excision, drainage, or removal urinary obstruction
52500	52500	101	Transurethral excision, drainage, or removal urinary obstruction
52640	52640	101	Transurethral excision, drainage, or removal urinary obstruction
S2070	S2070	101	Transurethral excision, drainage, or removal urinary obstruction
50393	50393	102	Ureteral catheterization
50572	50572	102	Ureteral catheterization
50605	50605	102	Ureteral catheterization
50947	50948	102	Ureteral catheterization
50953	50953	102	Ureteral catheterization
50972	50972	102	Ureteral catheterization
52005	52005	102	Ureteral catheterization
52332	52332	102	Ureteral catheterization
50010	50081	103	Nephrotomy and nephrostomy
50120	50135	103	Nephrotomy and nephrostomy
50395	50395	103	Nephrotomy and nephrostomy
52334	52334	103	Nephrotomy and nephrostomy
50220	50240	104	Nephrectomy, partial or complete
50300	50340	104	Nephrectomy, partial or complete
50370	50370	104	Nephrectomy, partial or complete
50543	50543	104	Nephrectomy, partial or complete
50545	50548	104	Nephrectomy, partial or complete
50360	50365	105	Kidney transplant
50380	50380	105	Kidney transplant
S2065	S2065	105	Kidney transplant
51715	51715	106	Genitourinary incontinence procedures
51840	51845	106	Genitourinary incontinence procedures
51990	51992	106	Genitourinary incontinence procedures
53440	53443	106	Genitourinary incontinence procedures
53445	53445	106	Genitourinary incontinence procedures
53447	53449	106	Genitourinary incontinence procedures
57220	57220	106	Genitourinary incontinence procedures
57287	57288	106	Genitourinary incontinence procedures
50590	50590	107	Extracorporeal lithotripsy, urinary
52337	52337	107	Extracorporeal lithotripsy, urinary
52353	52353	107	Extracorporeal lithotripsy, urinary
S0400	S0400	107	Extracorporeal lithotripsy, urinary
51701	51703	108	Indwelling catheter
53670	53675	108	Indwelling catheter

G0002	G0002	108	Indwelling catheter
0084T	0084T	109	Procedures on the urethra
0193T	0193T	109	Procedures on the urethra
52270	52275	109	Procedures on the urethra
52277	52290	109	Procedures on the urethra
52400	52400	109	Procedures on the urethra
53000	53060	109	Procedures on the urethra
53210	53431	109	Procedures on the urethra
53444	53444	109	Procedures on the urethra
53446	53446	109	Procedures on the urethra
53450	53665	109	Procedures on the urethra
54308	54318	109	Procedures on the urethra
57310	57311	109	Procedures on the urethra
50200	50205	110	Other diagnostic procedures of urinary tract
50549	50549	110	Other diagnostic procedures of urinary tract
51999	51999	110	Other diagnostic procedures of urinary tract
P9612	P9612	110	Other diagnostic procedures of urinary tract
P9615	P9615	110	Other diagnostic procedures of urinary tract
0029T	0029T	111	Other non-OR therapeutic procedures of urinary tract
50382	50390	111	Other non-OR therapeutic procedures of urinary tract
50398	50398	111	Other non-OR therapeutic procedures of urinary tract
50592	50592	111	Other non-OR therapeutic procedures of urinary tract
50688	50688	111	Other non-OR therapeutic procedures of urinary tract
50949	50949	111	Other non-OR therapeutic procedures of urinary tract
51000	51000	111	Other non-OR therapeutic procedures of urinary tract
51100	51100	111	Other non-OR therapeutic procedures of urinary tract
51700	51700	111	Other non-OR therapeutic procedures of urinary tract
51705	51710	111	Other non-OR therapeutic procedures of urinary tract
52265	52265	111	Other non-OR therapeutic procedures of urinary tract
0135T	0135T	112	Other OR therapeutic procedures of urinary tract
50250	50290	112	Other OR therapeutic procedures of urinary tract
50391	50392	112	Other OR therapeutic procedures of urinary tract
50400	50542	112	Other OR therapeutic procedures of urinary tract
50544	50544	112	Other OR therapeutic procedures of urinary tract
50557	50559	112	Other OR therapeutic procedures of urinary tract
50562	50562	112	Other OR therapeutic procedures of urinary tract
50575	50578	112	Other OR therapeutic procedures of urinary tract
50593	50600	112	Other OR therapeutic procedures of urinary tract
50610	50660	112	Other OR therapeutic procedures of urinary tract
50700	50945	112	Other OR therapeutic procedures of urinary tract

51005	51080	112	Other OR therapeutic procedures of urinary tract
51101	51597	112	Other OR therapeutic procedures of urinary tract
51800	51820	112	Other OR therapeutic procedures of urinary tract
51860	51920	112	Other OR therapeutic procedures of urinary tract
51940	51980	112	Other OR therapeutic procedures of urinary tract
52250	52260	112	Other OR therapeutic procedures of urinary tract
52317	52318	112	Other OR therapeutic procedures of urinary tract
52327	52327	112	Other OR therapeutic procedures of urinary tract
52339	52339	112	Other OR therapeutic procedures of urinary tract
52355	52355	112	Other OR therapeutic procedures of urinary tract
53080	53085	112	Other OR therapeutic procedures of urinary tract
53899	53899	112	Other OR therapeutic procedures of urinary tract
57320	57330	112	Other OR therapeutic procedures of urinary tract
S2090	S2090	112	Other OR therapeutic procedures of urinary tract
S2091	S2091	112	Other OR therapeutic procedures of urinary tract
52601	52601	113	Transurethral resection of prostate (TURP)
52612	52630	113	Transurethral resection of prostate (TURP)
52650	52650	113	Transurethral resection of prostate (TURP)
53850	53853	113	Transurethral resection of prostate (TURP)
55801	55845	114	Open prostatectomy
55866	55866	114	Open prostatectomy
55873	55873	114	Open prostatectomy
G0160	G0160	114	Open prostatectomy
54150	54161	115	Circumcision
54163	54163	115	Circumcision
0137T	0137T	116	Diagnostic procedures, male genital
54100	54105	116	Diagnostic procedures, male genital
54231	54250	116	Diagnostic procedures, male genital
54500	54505	116	Diagnostic procedures, male genital
54699	54699	116	Diagnostic procedures, male genital
54800	54820	116	Diagnostic procedures, male genital
54865	54865	116	Diagnostic procedures, male genital
55110	55110	116	Diagnostic procedures, male genital
55700	55706	116	Diagnostic procedures, male genital
G0102	G0102	116	Diagnostic procedures, male genital
G0416	G0416	116	Diagnostic procedures, male genital
G0417	G0417	116	Diagnostic procedures, male genital
G0418	G0418	116	Diagnostic procedures, male genital
G0419	G0419	116	Diagnostic procedures, male genital
54000	54001	117	Other non-OR therapeutic procedures, male genital

54050	54057	117	Other non-OR therapeutic procedures, male genital
54200	54200	117	Other non-OR therapeutic procedures, male genital
54450	54450	117	Other non-OR therapeutic procedures, male genital
55000	55000	117	Other non-OR therapeutic procedures, male genital
55100	55100	117	Other non-OR therapeutic procedures, male genital
55120	55120	117	Other non-OR therapeutic procedures, male genital
55200	55250	117	Other non-OR therapeutic procedures, male genital
55450	55450	117	Other non-OR therapeutic procedures, male genital
55870	55870	117	Other non-OR therapeutic procedures, male genital
55875	55876	117	Other non-OR therapeutic procedures, male genital
55920	55920	117	Other non-OR therapeutic procedures, male genital
C9713	C9713	117	Other non-OR therapeutic procedures, male genital
52347	52347	118	Other OR therapeutic procedures, male genital
52402	52450	118	Other OR therapeutic procedures, male genital
52510	52510	118	Other OR therapeutic procedures, male genital
52606	52606	118	Other OR therapeutic procedures, male genital
52647	52649	118	Other OR therapeutic procedures, male genital
52700	52700	118	Other OR therapeutic procedures, male genital
54015	54015	118	Other OR therapeutic procedures, male genital
54060	54065	118	Other OR therapeutic procedures, male genital
54110	54135	118	Other OR therapeutic procedures, male genital
54162	54162	118	Other OR therapeutic procedures, male genital
54164	54164	118	Other OR therapeutic procedures, male genital
54205	54220	118	Other OR therapeutic procedures, male genital
54300	54304	118	Other OR therapeutic procedures, male genital
54322	54440	118	Other OR therapeutic procedures, male genital
54510	54692	118	Other OR therapeutic procedures, male genital
54700	54700	118	Other OR therapeutic procedures, male genital
54830	54861	118	Other OR therapeutic procedures, male genital
54900	54901	118	Other OR therapeutic procedures, male genital
55040	55060	118	Other OR therapeutic procedures, male genital
55150	55180	118	Other OR therapeutic procedures, male genital
55400	55400	118	Other OR therapeutic procedures, male genital
55500	55535	118	Other OR therapeutic procedures, male genital
55550	55680	118	Other OR therapeutic procedures, male genital
55720	55740	118	Other OR therapeutic procedures, male genital
55859	55865	118	Other OR therapeutic procedures, male genital
55899	55899	118	Other OR therapeutic procedures, male genital
55970	55970	118	Other OR therapeutic procedures, male genital
56318	56320	118	Other OR therapeutic procedures, male genital

56307	56307	119	Oophorectomy, unilateral and bilateral
58661	58661	119	Oophorectomy, unilateral and bilateral
58720	58720	119	Oophorectomy, unilateral and bilateral
58940	58950	119	Oophorectomy, unilateral and bilateral
58952	58952	119	Oophorectomy, unilateral and bilateral
58988	58988	119	Oophorectomy, unilateral and bilateral
56301	56303	120	Other operations on ovary
56343	56343	120	Other operations on ovary
58740	58740	120	Other operations on ovary
58800	58822	120	Other operations on ovary
58825	58825	120	Other operations on ovary
58920	58925	120	Other operations on ovary
58970	58970	120	Other operations on ovary
58982	58985	120	Other operations on ovary
58600	58615	121	Ligation of fallopian tubes
58670	58671	121	Ligation of fallopian tubes
S2255	S2255	121	Ligation of fallopian tubes
59120	59151	122	Removal of ectopic pregnancy
56344	56344	123	Other operations on fallopian tubes
58345	58345	123	Other operations on fallopian tubes
58350	58350	123	Other operations on fallopian tubes
58565	58565	123	Other operations on fallopian tubes
58672	58672	123	Other operations on fallopian tubes
58700	58700	123	Other operations on fallopian tubes
58750	58770	123	Other operations on fallopian tubes
51925	51925	124	Hysterectomy, abdominal and vaginal
56308	56308	124	Hysterectomy, abdominal and vaginal
58150	58294	124	Hysterectomy, abdominal and vaginal
58541	58544	124	Hysterectomy, abdominal and vaginal
58548	58550	124	Hysterectomy, abdominal and vaginal
58552	58554	124	Hysterectomy, abdominal and vaginal
58570	58573	124	Hysterectomy, abdominal and vaginal
58951	58951	124	Hysterectomy, abdominal and vaginal
58953	58956	124	Hysterectomy, abdominal and vaginal
59525	59525	124	Hysterectomy, abdominal and vaginal
S2078	S2078	124	Hysterectomy, abdominal and vaginal
0009T	0009T	125	Other excision of cervix and uterus
57461	57461	125	Other excision of cervix and uterus
57510	57550	125	Other excision of cervix and uterus
57558	57558	125	Other excision of cervix and uterus

58140	58146	125	Other excision of cervix and uterus
58353	58356	125	Other excision of cervix and uterus
58545	58546	125	Other excision of cervix and uterus
58551	58551	125	Other excision of cervix and uterus
58559	58561	125	Other excision of cervix and uterus
58563	58563	125	Other excision of cervix and uterus
58994	58996	125	Other excision of cervix and uterus
59840	59857	126	Abortion (termination of pregnancy)
S0199	S0199	126	Abortion (termination of pregnancy)
S2260	S2260	126	Abortion (termination of pregnancy)
S2262	S2262	126	Abortion (termination of pregnancy)
S2265	S2265	126	Abortion (termination of pregnancy)
S2266	S2266	126	Abortion (termination of pregnancy)
S2267	S2267	126	Abortion (termination of pregnancy)
S8055	S8055	126	Abortion (termination of pregnancy)
59160	59160	127	Dilatation and curettage (D&C), aspiration after delivery or abortion
59812	59830	127	Dilatation and curettage (D&C), aspiration after delivery or abortion
57820	57820	128	Diagnostic dilatation and curettage (D&C)
58102	58102	128	Diagnostic dilatation and curettage (D&C)
58120	58120	128	Diagnostic dilatation and curettage (D&C)
45560	45560	129	Repair of cystocele and rectocele, obliteration of vaginal vault
57120	57120	129	Repair of cystocele and rectocele, obliteration of vaginal vault
57230	57270	129	Repair of cystocele and rectocele, obliteration of vaginal vault
57284	57285	129	Repair of cystocele and rectocele, obliteration of vaginal vault
57289	57289	129	Repair of cystocele and rectocele, obliteration of vaginal vault
57423	57423	129	Repair of cystocele and rectocele, obliteration of vaginal vault
57555	57556	129	Repair of cystocele and rectocele, obliteration of vaginal vault
0003T	0003T	130	Other diagnostic procedures, female organs
0031T	0031T	130	Other diagnostic procedures, female organs
0032T	0032T	130	Other diagnostic procedures, female organs
56100	56100	130	Other diagnostic procedures, female organs
56300	56300	130	Other diagnostic procedures, female organs
56305	56305	130	Other diagnostic procedures, female organs
56311	56311	130	Other diagnostic procedures, female organs
56350	56351	130	Other diagnostic procedures, female organs
56360	56361	130	Other diagnostic procedures, female organs
56600	56606	130	Other diagnostic procedures, female organs
56820	57000	130	Other diagnostic procedures, female organs
57100	57105	130	Other diagnostic procedures, female organs
57410	57410	130	Other diagnostic procedures, female organs

57420	57421	130	Other diagnostic procedures, female organs
57450	57450	130	Other diagnostic procedures, female organs
57452	57460	130	Other diagnostic procedures, female organs
57500	57500	130	Other diagnostic procedures, female organs
58100	58100	130	Other diagnostic procedures, female organs
58110	58110	130	Other diagnostic procedures, female organs
58340	58340	130	Other diagnostic procedures, female organs
58555	58558	130	Other diagnostic procedures, female organs
58578	58579	130	Other diagnostic procedures, female organs
58679	58679	130	Other diagnostic procedures, female organs
58900	58900	130	Other diagnostic procedures, female organs
58960	58960	130	Other diagnostic procedures, female organs
58980	58980	130	Other diagnostic procedures, female organs
58986	58986	130	Other diagnostic procedures, female organs
58990	58990	130	Other diagnostic procedures, female organs
G0101	G0101	130	Other diagnostic procedures, female organs
G0123	G0123	130	Other diagnostic procedures, female organs
0071T	0072T	131	Other non-OR therapeutic procedures, female organs
56720	56720	131	Other non-OR therapeutic procedures, female organs
57020	57020	131	Other non-OR therapeutic procedures, female organs
57061	57061	131	Other non-OR therapeutic procedures, female organs
57150	57150	131	Other non-OR therapeutic procedures, female organs
57160	57180	131	Other non-OR therapeutic procedures, female organs
57400	57400	131	Other non-OR therapeutic procedures, female organs
57800	57800	131	Other non-OR therapeutic procedures, female organs
58300	58323	131	Other non-OR therapeutic procedures, female organs
59871	59871	131	Other non-OR therapeutic procedures, female organs
S2270	S2270	131	Other non-OR therapeutic procedures, female organs
0120T	0120T	132	Other OR therapeutic procedures, female organs
19105	19105	132	Other OR therapeutic procedures, female organs
46744	46748	132	Other OR therapeutic procedures, female organs
55980	56000	132	Other OR therapeutic procedures, female organs
56200	56200	132	Other OR therapeutic procedures, female organs
56306	56306	132	Other OR therapeutic procedures, female organs
56309	56309	132	Other OR therapeutic procedures, female organs
56353	56356	132	Other OR therapeutic procedures, female organs
56400	56515	132	Other OR therapeutic procedures, female organs
56620	56700	132	Other OR therapeutic procedures, female organs
56740	56810	132	Other OR therapeutic procedures, female organs
57010	57010	132	Other OR therapeutic procedures, female organs

57023	57023	132	Other OR therapeutic procedures, female organs
57065	57065	132	Other OR therapeutic procedures, female organs
57106	57112	132	Other OR therapeutic procedures, female organs
57130	57135	132	Other OR therapeutic procedures, female organs
57155	57155	132	Other OR therapeutic procedures, female organs
57200	57210	132	Other OR therapeutic procedures, female organs
57280	57283	132	Other OR therapeutic procedures, female organs
57291	57305	132	Other OR therapeutic procedures, female organs
57308	57308	132	Other OR therapeutic procedures, female organs
57335	57335	132	Other OR therapeutic procedures, female organs
57425	57425	132	Other OR therapeutic procedures, female organs
57451	57451	132	Other OR therapeutic procedures, female organs
57505	57505	132	Other OR therapeutic procedures, female organs
57700	57720	132	Other OR therapeutic procedures, female organs
58346	58346	132	Other OR therapeutic procedures, female organs
58400	58540	132	Other OR therapeutic procedures, female organs
58660	58660	132	Other OR therapeutic procedures, female organs
58662	58662	132	Other OR therapeutic procedures, female organs
58673	58673	132	Other OR therapeutic procedures, female organs
58823	58823	132	Other OR therapeutic procedures, female organs
58957	58958	132	Other OR therapeutic procedures, female organs
58974	58976	132	Other OR therapeutic procedures, female organs
58987	58987	132	Other OR therapeutic procedures, female organs
58992	58992	132	Other OR therapeutic procedures, female organs
58999	58999	132	Other OR therapeutic procedures, female organs
59100	59100	132	Other OR therapeutic procedures, female organs
59870	59870	132	Other OR therapeutic procedures, female organs
S2250	S2250	132	Other OR therapeutic procedures, female organs
59510	59515	134	Cesarean section
59618	59622	134	Cesarean section
59400	59410	135	Forceps, vacuum, and breech delivery
59610	59614	135	Forceps, vacuum, and breech delivery
955	955	137	Other procedures to assist delivery
59412	59414	137	Other procedures to assist delivery
59899	59899	137	Other procedures to assist delivery
59000	59000	138	Diagnostic amniocentesis
Q0114	Q0114	138	Diagnostic amniocentesis
0021T	0021T	139	Fetal monitoring
59012	59051	139	Fetal monitoring
59300	59300	140	Repair of current obstetric laceration

59350	59350	140	Repair of current obstetric laceration
36460	36460	141	Other therapeutic obstetrical procedures
57022	57022	141	Other therapeutic obstetrical procedures
59001	59001	141	Other therapeutic obstetrical procedures
59070	59076	141	Other therapeutic obstetrical procedures
59200	59200	141	Other therapeutic obstetrical procedures
59320	59325	141	Other therapeutic obstetrical procedures
59866	59866	141	Other therapeutic obstetrical procedures
59897	59898	141	Other therapeutic obstetrical procedures
S2400	S2400	141	Other therapeutic obstetrical procedures
S2401	S2401	141	Other therapeutic obstetrical procedures
S2402	S2402	141	Other therapeutic obstetrical procedures
S2403	S2403	141	Other therapeutic obstetrical procedures
S2404	S2404	141	Other therapeutic obstetrical procedures
S2405	S2405	141	Other therapeutic obstetrical procedures
S2409	S2409	141	Other therapeutic obstetrical procedures
S2411	S2411	141	Other therapeutic obstetrical procedures
S4005	S4005	141	Other therapeutic obstetrical procedures
S4981	S4981	141	Other therapeutic obstetrical procedures
15920	15922	142	Partial excision bone
15933	15933	142	Partial excision bone
15935	15935	142	Partial excision bone
15937	15937	142	Partial excision bone
15941	15941	142	Partial excision bone
15945	15946	142	Partial excision bone
15951	15951	142	Partial excision bone
15953	15953	142	Partial excision bone
15958	15958	142	Partial excision bone
19260	19272	142	Partial excision bone
20150	20150	142	Partial excision bone
21025	21050	142	Partial excision bone
21070	21070	142	Partial excision bone
21209	21209	142	Partial excision bone
21295	21296	142	Partial excision bone
21502	21502	142	Partial excision bone
21600	21633	142	Partial excision bone
21705	21705	142	Partial excision bone
22100	22116	142	Partial excision bone
22145	22148	142	Partial excision bone
22206	22230	142	Partial excision bone

22818	22820	142	Partial excision bone
23120	23156	142	Partial excision bone
23180	23222	142	Partial excision bone
24110	24130	142	Partial excision bone
24140	24153	142	Partial excision bone
24356	24356	142	Partial excision bone
25119	25136	142	Partial excision bone
25150	25240	142	Partial excision bone
26200	26262	142	Partial excision bone
27065	27079	142	Partial excision bone
27122	27122	142	Partial excision bone
27350	27365	142	Partial excision bone
27418	27418	142	Partial excision bone
27635	27647	142	Partial excision bone
28100	28100	142	Partial excision bone
28104	28104	142	Partial excision bone
28108	28114	142	Partial excision bone
28118	28175	142	Partial excision bone
28288	28288	142	Partial excision bone
29824	29824	142	Partial excision bone
31225	31230	142	Partial excision bone
32900	32900	142	Partial excision bone
61597	61597	142	Partial excision bone
69970	69970	142	Partial excision bone
28285	28286	143	Bunionectomy or repair of toe deformities
28289	28299	143	Bunionectomy or repair of toe deformities
28313	28313	143	Bunionectomy or repair of toe deformities
28340	28341	143	Bunionectomy or repair of toe deformities
28345	28345	143	Bunionectomy or repair of toe deformities
28755	28760	143	Bunionectomy or repair of toe deformities
21300	21495	144	Treatment, facial fracture or dislocation
30930	30930	144	Treatment, facial fracture or dislocation
24164	24164	145	Treatment, fracture or dislocation of radius and ulna
24583	24685	145	Treatment, fracture or dislocation of radius and ulna
25400	25420	145	Treatment, fracture or dislocation of radius and ulna
25500	25620	145	Treatment, fracture or dislocation of radius and ulna
25650	25665	145	Treatment, fracture or dislocation of radius and ulna
25671	25676	145	Treatment, fracture or dislocation of radius and ulna
29847	29847	145	Treatment, fracture or dislocation of radius and ulna
27175	27187	146	Treatment, fracture or dislocation of hip and femur

27195	27195	146	Treatment, fracture or dislocation of hip and femur
27210	27210	146	Treatment, fracture or dislocation of hip and femur
27220	27225	146	Treatment, fracture or dislocation of hip and femur
27230	27269	146	Treatment, fracture or dislocation of hip and femur
27472	27472	146	Treatment, fracture or dislocation of hip and femur
27495	27495	146	Treatment, fracture or dislocation of hip and femur
27500	27519	146	Treatment, fracture or dislocation of hip and femur
27520	27566	147	Treatment, fracture or dislocation of lower extremity (other than hip or femur)
27720	27726	147	Treatment, fracture or dislocation of lower extremity (other than hip or femur)
27750	27848	147	Treatment, fracture or dislocation of lower extremity (other than hip or femur)
28320	28322	147	Treatment, fracture or dislocation of lower extremity (other than hip or femur)
28400	28675	147	Treatment, fracture or dislocation of lower extremity (other than hip or femur)
29850	29856	147	Treatment, fracture or dislocation of lower extremity (other than hip or femur)
21800	21825	148	Other fracture and dislocation procedure
22305	22328	148	Other fracture and dislocation procedure
22523	22525	148	Other fracture and dislocation procedure
23500	23680	148	Other fracture and dislocation procedure
24160	24160	148	Other fracture and dislocation procedure
24430	24430	148	Other fracture and dislocation procedure
24498	24582	148	Other fracture and dislocation procedure
25431	25440	148	Other fracture and dislocation procedure
25622	25645	148	Other fracture and dislocation procedure
25670	25670	148	Other fracture and dislocation procedure
25680	25695	148	Other fracture and dislocation procedure
26600	26785	148	Other fracture and dislocation procedure
27190	27194	148	Other fracture and dislocation procedure
27196	27202	148	Other fracture and dislocation procedure
27212	27218	148	Other fracture and dislocation procedure
27226	27228	148	Other fracture and dislocation procedure
27860	27860	148	Other fracture and dislocation procedure
62000	62010	148	Other fracture and dislocation procedure
C9718	C9718	148	Other fracture and dislocation procedure
C9719	C9719	148	Other fracture and dislocation procedure
G0412	G0412	148	Other fracture and dislocation procedure
G0413	G0413	148	Other fracture and dislocation procedure
G0414	G0414	148	Other fracture and dislocation procedure
G0415	G0415	148	Other fracture and dislocation procedure
S2362	S2362	148	Other fracture and dislocation procedure
S2363	S2363	148	Other fracture and dislocation procedure
29800	29805	149	Arthroscopy

29815	29819	149	Arthroscopy
29830	29834	149	Arthroscopy
29840	29843	149	Arthroscopy
29860	29860	149	Arthroscopy
29870	29871	149	Arthroscopy
29888	29889	149	Arthroscopy
29900	29900	149	Arthroscopy
29999	29999	149	Arthroscopy
G0289	G0289	149	Arthroscopy
S2114	S2114	149	Arthroscopy
S2300	S2300	149	Arthroscopy
23415	23415	150	Division of joint capsule, ligament or cartilage
24006	24006	150	Division of joint capsule, ligament or cartilage
24102	24102	150	Division of joint capsule, ligament or cartilage
25085	25085	150	Division of joint capsule, ligament or cartilage
26520	26525	150	Division of joint capsule, ligament or cartilage
27036	27036	150	Division of joint capsule, ligament or cartilage
27425	27425	150	Division of joint capsule, ligament or cartilage
27435	27435	150	Division of joint capsule, ligament or cartilage
27612	27612	150	Division of joint capsule, ligament or cartilage
28260	28272	150	Division of joint capsule, ligament or cartilage
29825	29825	150	Division of joint capsule, ligament or cartilage
29873	29873	150	Division of joint capsule, ligament or cartilage
29884	29884	150	Division of joint capsule, ligament or cartilage
27332	27333	151	Excision of semilunar cartilage of knee
27347	27347	151	Excision of semilunar cartilage of knee
27403	27409	151	Excision of semilunar cartilage of knee
29880	29883	151	Excision of semilunar cartilage of knee
27420	27424	152	Arthroplasty knee
27427	27429	152	Arthroplasty knee
27437	27447	152	Arthroplasty knee
27486	27487	152	Arthroplasty knee
S9085	S9085	152	Arthroplasty knee
27125	27138	153	Hip replacement, total and partial
S2118	S2118	153	Hip replacement, total and partial
0090T	0090T	154	Arthroplasty other than hip or knee
0091T	0091T	154	Arthroplasty other than hip or knee
0092T	0092T	154	Arthroplasty other than hip or knee
0096T	0098T	154	Arthroplasty other than hip or knee
21240	21243	154	Arthroplasty other than hip or knee

23420	23420	154	Arthroplasty other than hip or knee
23470	23472	154	Arthroplasty other than hip or knee
24360	24366	154	Arthroplasty other than hip or knee
25330	25332	154	Arthroplasty other than hip or knee
25441	25449	154	Arthroplasty other than hip or knee
26527	26536	154	Arthroplasty other than hip or knee
27700	27703	154	Arthroplasty other than hip or knee
29826	29826	154	Arthroplasty other than hip or knee
S2117	S2117	154	Arthroplasty other than hip or knee
20600	20610	155	Arthrocentesis
20500	20500	156	Injections and aspirations of muscles, tendons, bursa, joints and soft tissue
20550	20553	156	Injections and aspirations of muscles, tendons, bursa, joints and soft tissue
20612	20612	156	Injections and aspirations of muscles, tendons, bursa, joints and soft tissue
64650	64653	156	Injections and aspirations of muscles, tendons, bursa, joints and soft tissue
G0259	G0259	156	Injections and aspirations of muscles, tendons, bursa, joints and soft tissue
G0260	G0260	156	Injections and aspirations of muscles, tendons, bursa, joints and soft tissue
M0076	M0076	156	Injections and aspirations of muscles, tendons, bursa, joints and soft tissue
S2360	S2360	156	Injections and aspirations of muscles, tendons, bursa, joints and soft tissue
S2361	S2361	156	Injections and aspirations of muscles, tendons, bursa, joints and soft tissue
27290	27295	157	Amputation of lower extremity
27590	27598	157	Amputation of lower extremity
27880	27889	157	Amputation of lower extremity
28800	28825	157	Amputation of lower extremity
0163T	0164T	158	Spinal fusion
0165T	0165T	158	Spinal fusion
0195T	0195T	158	Spinal fusion
0196T	0196T	158	Spinal fusion
22532	22812	158	Spinal fusion
22840	22855	158	Spinal fusion
22857	22857	158	Spinal fusion
22862	22862	158	Spinal fusion
22865	22865	158	Spinal fusion
20200	20251	159	Other diagnostic procedures on musculoskeletal system
20501	20501	159	Other diagnostic procedures on musculoskeletal system
20950	20950	159	Other diagnostic procedures on musculoskeletal system
21550	21550	159	Other diagnostic procedures on musculoskeletal system
21920	21925	159	Other diagnostic procedures on musculoskeletal system
23065	23066	159	Other diagnostic procedures on musculoskeletal system
23100	23101	159	Other diagnostic procedures on musculoskeletal system
23107	23107	159	Other diagnostic procedures on musculoskeletal system

24065	24066	159	Other diagnostic procedures on musculoskeletal system
24100	24101	159	Other diagnostic procedures on musculoskeletal system
25040	25066	159	Other diagnostic procedures on musculoskeletal system
25100	25101	159	Other diagnostic procedures on musculoskeletal system
26100	26110	159	Other diagnostic procedures on musculoskeletal system
27040	27041	159	Other diagnostic procedures on musculoskeletal system
27050	27052	159	Other diagnostic procedures on musculoskeletal system
27323	27324	159	Other diagnostic procedures on musculoskeletal system
27330	27330	159	Other diagnostic procedures on musculoskeletal system
27613	27614	159	Other diagnostic procedures on musculoskeletal system
27620	27620	159	Other diagnostic procedures on musculoskeletal system
28050	28054	159	Other diagnostic procedures on musculoskeletal system
20520	20525	160	Other therapeutic procedures on muscles and tendons
20920	20924	160	Other therapeutic procedures on muscles and tendons
21015	21015	160	Other therapeutic procedures on muscles and tendons
21556	21557	160	Other therapeutic procedures on muscles and tendons
21700	21700	160	Other therapeutic procedures on muscles and tendons
21720	21725	160	Other therapeutic procedures on muscles and tendons
21743	21743	160	Other therapeutic procedures on muscles and tendons
21930	21935	160	Other therapeutic procedures on muscles and tendons
22900	22900	160	Other therapeutic procedures on muscles and tendons
23000	23030	160	Other therapeutic procedures on muscles and tendons
23395	23397	160	Other therapeutic procedures on muscles and tendons
23405	23412	160	Other therapeutic procedures on muscles and tendons
23430	23440	160	Other therapeutic procedures on muscles and tendons
23930	23931	160	Other therapeutic procedures on muscles and tendons
24076	24077	160	Other therapeutic procedures on muscles and tendons
24105	24105	160	Other therapeutic procedures on muscles and tendons
24201	24201	160	Other therapeutic procedures on muscles and tendons
24301	24342	160	Other therapeutic procedures on muscles and tendons
24354	24354	160	Other therapeutic procedures on muscles and tendons
24495	24495	160	Other therapeutic procedures on muscles and tendons
25000	25031	160	Other therapeutic procedures on muscles and tendons
25076	25077	160	Other therapeutic procedures on muscles and tendons
25109	25116	160	Other therapeutic procedures on muscles and tendons
25248	25248	160	Other therapeutic procedures on muscles and tendons
25260	25318	160	Other therapeutic procedures on muscles and tendons
26020	26030	160	Other therapeutic procedures on muscles and tendons
26035	26060	160	Other therapeutic procedures on muscles and tendons
26116	26125	160	Other therapeutic procedures on muscles and tendons

26160	26180	160	Other therapeutic procedures on muscles and tendons
26350	26510	160	Other therapeutic procedures on muscles and tendons
26550	26550	160	Other therapeutic procedures on muscles and tendons
26580	26580	160	Other therapeutic procedures on muscles and tendons
26591	26593	160	Other therapeutic procedures on muscles and tendons
27000	27001	160	Other therapeutic procedures on muscles and tendons
27005	27027	160	Other therapeutic procedures on muscles and tendons
27048	27049	160	Other therapeutic procedures on muscles and tendons
27057	27062	160	Other therapeutic procedures on muscles and tendons
27087	27087	160	Other therapeutic procedures on muscles and tendons
27097	27111	160	Other therapeutic procedures on muscles and tendons
27301	27301	160	Other therapeutic procedures on muscles and tendons
27305	27307	160	Other therapeutic procedures on muscles and tendons
27328	27329	160	Other therapeutic procedures on muscles and tendons
27331	27331	160	Other therapeutic procedures on muscles and tendons
27340	27345	160	Other therapeutic procedures on muscles and tendons
27372	27400	160	Other therapeutic procedures on muscles and tendons
27430	27430	160	Other therapeutic procedures on muscles and tendons
27496	27499	160	Other therapeutic procedures on muscles and tendons
27600	27606	160	Other therapeutic procedures on muscles and tendons
27615	27615	160	Other therapeutic procedures on muscles and tendons
27619	27619	160	Other therapeutic procedures on muscles and tendons
27626	27630	160	Other therapeutic procedures on muscles and tendons
27650	27692	160	Other therapeutic procedures on muscles and tendons
27892	27894	160	Other therapeutic procedures on muscles and tendons
28001	28003	160	Other therapeutic procedures on muscles and tendons
28008	28011	160	Other therapeutic procedures on muscles and tendons
28045	28046	160	Other therapeutic procedures on muscles and tendons
28060	28062	160	Other therapeutic procedures on muscles and tendons
28086	28092	160	Other therapeutic procedures on muscles and tendons
28192	28250	160	Other therapeutic procedures on muscles and tendons
28360	28360	160	Other therapeutic procedures on muscles and tendons
28737	28737	160	Other therapeutic procedures on muscles and tendons
28890	28890	160	Other therapeutic procedures on muscles and tendons
29827	29828	160	Other therapeutic procedures on muscles and tendons
20615	20615	161	Other OR therapeutic procedures on bone
20665	20697	161	Other OR therapeutic procedures on bone
20900	20902	161	Other OR therapeutic procedures on bone
20930	20938	161	Other OR therapeutic procedures on bone
20955	20973	161	Other OR therapeutic procedures on bone

20975	20975	161	Other OR therapeutic procedures on bone
21120	21208	161	Other OR therapeutic procedures on bone
21210	21215	161	Other OR therapeutic procedures on bone
21244	21275	161	Other OR therapeutic procedures on bone
21510	21510	161	Other OR therapeutic procedures on bone
21750	21750	161	Other OR therapeutic procedures on bone
22140	22142	161	Other OR therapeutic procedures on bone
22150	22152	161	Other OR therapeutic procedures on bone
22830	22830	161	Other OR therapeutic procedures on bone
23035	23035	161	Other OR therapeutic procedures on bone
23170	23174	161	Other OR therapeutic procedures on bone
23400	23400	161	Other OR therapeutic procedures on bone
23480	23491	161	Other OR therapeutic procedures on bone
23935	23935	161	Other OR therapeutic procedures on bone
24134	24138	161	Other OR therapeutic procedures on bone
24400	24420	161	Other OR therapeutic procedures on bone
24435	24470	161	Other OR therapeutic procedures on bone
24935	24935	161	Other OR therapeutic procedures on bone
25035	25035	161	Other OR therapeutic procedures on bone
25145	25145	161	Other OR therapeutic procedures on bone
25350	25394	161	Other OR therapeutic procedures on bone
25425	25430	161	Other OR therapeutic procedures on bone
25450	25492	161	Other OR therapeutic procedures on bone
26034	26034	161	Other OR therapeutic procedures on bone
26185	26185	161	Other OR therapeutic procedures on bone
26546	26546	161	Other OR therapeutic procedures on bone
26551	26555	161	Other OR therapeutic procedures on bone
26557	26559	161	Other OR therapeutic procedures on bone
26565	26568	161	Other OR therapeutic procedures on bone
26992	26992	161	Other OR therapeutic procedures on bone
27080	27080	161	Other OR therapeutic procedures on bone
27140	27140	161	Other OR therapeutic procedures on bone
27151	27151	161	Other OR therapeutic procedures on bone
27161	27170	161	Other OR therapeutic procedures on bone
27303	27303	161	Other OR therapeutic procedures on bone
27448	27468	161	Other OR therapeutic procedures on bone
27475	27485	161	Other OR therapeutic procedures on bone
27607	27607	161	Other OR therapeutic procedures on bone
27705	27715	161	Other OR therapeutic procedures on bone
27727	27745	161	Other OR therapeutic procedures on bone

28005	28005	161	Other OR therapeutic procedures on bone
28102	28103	161	Other OR therapeutic procedures on bone
28106	28107	161	Other OR therapeutic procedures on bone
28116	28116	161	Other OR therapeutic procedures on bone
28300	28312	161	Other OR therapeutic procedures on bone
28315	28315	161	Other OR therapeutic procedures on bone
28344	28344	161	Other OR therapeutic procedures on bone
61316	61316	161	Other OR therapeutic procedures on bone
0012T	0013T	162	Other OR therapeutic procedures on joints
0093T	0093T	162	Other OR therapeutic procedures on joints
0094T	0094T	162	Other OR therapeutic procedures on joints
0095T	0095T	162	Other OR therapeutic procedures on joints
0102T	0102T	162	Other OR therapeutic procedures on joints
21010	21010	162	Other OR therapeutic procedures on joints
21073	21073	162	Other OR therapeutic procedures on joints
23031	23031	162	Other OR therapeutic procedures on joints
23040	23044	162	Other OR therapeutic procedures on joints
23105	23106	162	Other OR therapeutic procedures on joints
23331	23332	162	Other OR therapeutic procedures on joints
23450	23466	162	Other OR therapeutic procedures on joints
23700	23802	162	Other OR therapeutic procedures on joints
23929	23929	162	Other OR therapeutic procedures on joints
24000	24000	162	Other OR therapeutic procedures on joints
24155	24155	162	Other OR therapeutic procedures on joints
24300	24300	162	Other OR therapeutic procedures on joints
24343	24352	162	Other OR therapeutic procedures on joints
24357	24359	162	Other OR therapeutic procedures on joints
24800	24802	162	Other OR therapeutic procedures on joints
25105	25107	162	Other OR therapeutic procedures on joints
25118	25118	162	Other OR therapeutic procedures on joints
25250	25259	162	Other OR therapeutic procedures on joints
25320	25320	162	Other OR therapeutic procedures on joints
25335	25337	162	Other OR therapeutic procedures on joints
25800	25830	162	Other OR therapeutic procedures on joints
26070	26080	162	Other OR therapeutic procedures on joints
26130	26145	162	Other OR therapeutic procedures on joints
26340	26340	162	Other OR therapeutic procedures on joints
26516	26518	162	Other OR therapeutic procedures on joints
26540	26545	162	Other OR therapeutic procedures on joints
26548	26548	162	Other OR therapeutic procedures on joints

26556	26556	162	Other OR therapeutic procedures on joints
26820	26863	162	Other OR therapeutic procedures on joints
26990	26991	162	Other OR therapeutic procedures on joints
27030	27033	162	Other OR therapeutic procedures on joints
27054	27054	162	Other OR therapeutic procedures on joints
27090	27091	162	Other OR therapeutic procedures on joints
27120	27120	162	Other OR therapeutic procedures on joints
27146	27147	162	Other OR therapeutic procedures on joints
27156	27158	162	Other OR therapeutic procedures on joints
27275	27286	162	Other OR therapeutic procedures on joints
27299	27299	162	Other OR therapeutic procedures on joints
27310	27310	162	Other OR therapeutic procedures on joints
27334	27335	162	Other OR therapeutic procedures on joints
27412	27416	162	Other OR therapeutic procedures on joints
27488	27488	162	Other OR therapeutic procedures on joints
27570	27580	162	Other OR therapeutic procedures on joints
27610	27610	162	Other OR therapeutic procedures on joints
27625	27625	162	Other OR therapeutic procedures on joints
27695	27698	162	Other OR therapeutic procedures on joints
27704	27704	162	Other OR therapeutic procedures on joints
27870	27871	162	Other OR therapeutic procedures on joints
28020	28024	162	Other OR therapeutic procedures on joints
28070	28072	162	Other OR therapeutic procedures on joints
28705	28735	162	Other OR therapeutic procedures on joints
28740	28750	162	Other OR therapeutic procedures on joints
29806	29807	162	Other OR therapeutic procedures on joints
29820	29823	162	Other OR therapeutic procedures on joints
29835	29838	162	Other OR therapeutic procedures on joints
29844	29846	162	Other OR therapeutic procedures on joints
29861	29868	162	Other OR therapeutic procedures on joints
29874	29879	162	Other OR therapeutic procedures on joints
29885	29887	162	Other OR therapeutic procedures on joints
29891	29892	162	Other OR therapeutic procedures on joints
29894	29899	162	Other OR therapeutic procedures on joints
29901	29907	162	Other OR therapeutic procedures on joints
S2115	S2115	162	Other OR therapeutic procedures on joints
S2325	S2325	162	Other OR therapeutic procedures on joints
0101T	0101T	163	Other non-OR therapeutic procedures on musculoskeletal system
20974	20974	163	Other non-OR therapeutic procedures on musculoskeletal system
20979	20982	163	Other non-OR therapeutic procedures on musculoskeletal system

29700	29715	163	Other non-OR therapeutic procedures on musculoskeletal system
79440	79445	163	Other non-OR therapeutic procedures on musculoskeletal system
98940	98943	163	Other non-OR therapeutic procedures on musculoskeletal system
0027T	0027T	164	Other OR therapeutic procedures on musculoskeletal system
0171T	0172T	164	Other OR therapeutic procedures on musculoskeletal system
20005	20005	164	Other OR therapeutic procedures on musculoskeletal system
20555	20555	164	Other OR therapeutic procedures on musculoskeletal system
20802	20840	164	Other OR therapeutic procedures on musculoskeletal system
20910	20910	164	Other OR therapeutic procedures on musculoskeletal system
20985	20999	164	Other OR therapeutic procedures on musculoskeletal system
21060	21060	164	Other OR therapeutic procedures on musculoskeletal system
21230	21235	164	Other OR therapeutic procedures on musculoskeletal system
21299	21299	164	Other OR therapeutic procedures on musculoskeletal system
21499	21499	164	Other OR therapeutic procedures on musculoskeletal system
21685	21685	164	Other OR therapeutic procedures on musculoskeletal system
21740	21742	164	Other OR therapeutic procedures on musculoskeletal system
21899	21899	164	Other OR therapeutic procedures on musculoskeletal system
22899	22899	164	Other OR therapeutic procedures on musculoskeletal system
22999	22999	164	Other OR therapeutic procedures on musculoskeletal system
23076	23077	164	Other OR therapeutic procedures on musculoskeletal system
23900	23921	164	Other OR therapeutic procedures on musculoskeletal system
24900	24931	164	Other OR therapeutic procedures on musculoskeletal system
24940	24999	164	Other OR therapeutic procedures on musculoskeletal system
25900	25999	164	Other OR therapeutic procedures on musculoskeletal system
26320	26320	164	Other OR therapeutic procedures on musculoskeletal system
26585	26590	164	Other OR therapeutic procedures on musculoskeletal system
26910	26989	164	Other OR therapeutic procedures on musculoskeletal system
27470	27470	164	Other OR therapeutic procedures on musculoskeletal system
27599	27599	164	Other OR therapeutic procedures on musculoskeletal system
27899	27899	164	Other OR therapeutic procedures on musculoskeletal system
28899	28899	164	Other OR therapeutic procedures on musculoskeletal system
0046T	0046T	165	Breast biopsy and other diagnostic procedures on breast
0047T	0047T	165	Breast biopsy and other diagnostic procedures on breast
0060T	0060T	165	Breast biopsy and other diagnostic procedures on breast
19000	19001	165	Breast biopsy and other diagnostic procedures on breast
19030	19103	165	Breast biopsy and other diagnostic procedures on breast
19290	19295	165	Breast biopsy and other diagnostic procedures on breast
19120	19126	166	Lumpectomy, quadrantectomy of breast
19160	19162	166	Lumpectomy, quadrantectomy of breast
19297	19297	166	Lumpectomy, quadrantectomy of breast

19301	19302	166	Lumpectomy, quadrantectomy of breast
19180	19240	167	Mastectomy
19300	19300	167	Mastectomy
19303	19307	167	Mastectomy
10000	10000	168	Incision and drainage, skin and subcutaneous tissue
10040	10061	168	Incision and drainage, skin and subcutaneous tissue
10140	10141	168	Incision and drainage, skin and subcutaneous tissue
10180	10180	168	Incision and drainage, skin and subcutaneous tissue
11740	11740	168	Incision and drainage, skin and subcutaneous tissue
20000	20000	168	Incision and drainage, skin and subcutaneous tissue
21501	21501	168	Incision and drainage, skin and subcutaneous tissue
22010	22015	168	Incision and drainage, skin and subcutaneous tissue
26010	26011	168	Incision and drainage, skin and subcutaneous tissue
11000	11044	169	Debridement of wound, infection or burn
16010	16030	169	Debridement of wound, infection or burn
16040	16042	169	Debridement of wound, infection or burn
69220	69222	169	Debridement of wound, infection or burn
G0169	G0169	169	Debridement of wound, infection or burn
10160	10160	170	Excision of skin lesion
11050	11062	170	Excision of skin lesion
11200	11646	170	Excision of skin lesion
15931	15931	170	Excision of skin lesion
15934	15934	170	Excision of skin lesion
15936	15936	170	Excision of skin lesion
15940	15940	170	Excision of skin lesion
15944	15944	170	Excision of skin lesion
15950	15950	170	Excision of skin lesion
15952	15952	170	Excision of skin lesion
15956	15956	170	Excision of skin lesion
15999	15999	170	Excision of skin lesion
17000	17380	170	Excision of skin lesion
21555	21555	170	Excision of skin lesion
23075	23075	170	Excision of skin lesion
24075	24075	170	Excision of skin lesion
25075	25075	170	Excision of skin lesion
26115	26115	170	Excision of skin lesion
27047	27047	170	Excision of skin lesion
27327	27327	170	Excision of skin lesion
27618	27618	170	Excision of skin lesion
28043	28043	170	Excision of skin lesion

29893	29893	170	Excision of skin lesion
31830	31830	170	Excision of skin lesion
12001	13133	171	Suture of skin and subcutaneous tissue
13160	13300	171	Suture of skin and subcutaneous tissue
14000	15738	172	Skin graft
15755	15776	172	Skin graft
15840	15845	172	Skin graft
40818	40818	172	Skin graft
G0170	G0170	172	Skin graft
G0171	G0171	172	Skin graft
0044T	0044T	173	Other diagnostic procedures on skin and subcutaneous tissue
10021	10022	173	Other diagnostic procedures on skin and subcutaneous tissue
11100	11101	173	Other diagnostic procedures on skin and subcutaneous tissue
11755	11755	173	Other diagnostic procedures on skin and subcutaneous tissue
95000	95011	173	Other diagnostic procedures on skin and subcutaneous tissue
95014	95078	173	Other diagnostic procedures on skin and subcutaneous tissue
0045T	0045T	174	Other non-OR therapeutic procedures on skin and breast
0183T	0183T	174	Other non-OR therapeutic procedures on skin and breast
10080	10121	174	Other non-OR therapeutic procedures on skin and breast
11700	11732	174	Other non-OR therapeutic procedures on skin and breast
11750	11752	174	Other non-OR therapeutic procedures on skin and breast
11765	11765	174	Other non-OR therapeutic procedures on skin and breast
11920	11954	174	Other non-OR therapeutic procedures on skin and breast
11976	11976	174	Other non-OR therapeutic procedures on skin and breast
11982	11982	174	Other non-OR therapeutic procedures on skin and breast
15788	15793	174	Other non-OR therapeutic procedures on skin and breast
19110	19110	174	Other non-OR therapeutic procedures on skin and breast
19396	19396	174	Other non-OR therapeutic procedures on skin and breast
23330	23330	174	Other non-OR therapeutic procedures on skin and breast
24200	24200	174	Other non-OR therapeutic procedures on skin and breast
36532	36537	174	Other non-OR therapeutic procedures on skin and breast
61885	61888	174	Other non-OR therapeutic procedures on skin and breast
96567	96900	174	Other non-OR therapeutic procedures on skin and breast
96904	96999	174	Other non-OR therapeutic procedures on skin and breast
G0127	G0127	174	Other non-OR therapeutic procedures on skin and breast
G0168	G0168	174	Other non-OR therapeutic procedures on skin and breast
G0247	G0247	174	Other non-OR therapeutic procedures on skin and breast
G0281	G0281	174	Other non-OR therapeutic procedures on skin and breast
G0282	G0282	174	Other non-OR therapeutic procedures on skin and breast
G0283	G0283	174	Other non-OR therapeutic procedures on skin and breast

G0295	G0295	174	Other non-OR therapeutic procedures on skin and breast
G0329	G0329	174	Other non-OR therapeutic procedures on skin and breast
S0390	S0390	174	Other non-OR therapeutic procedures on skin and breast
S2067	S2067	174	Other non-OR therapeutic procedures on skin and breast
0061T	0061T	175	Other OR therapeutic procedures on skin and breast
11760	11762	175	Other OR therapeutic procedures on skin and breast
11770	11772	175	Other OR therapeutic procedures on skin and breast
11960	11971	175	Other OR therapeutic procedures on skin and breast
15740	15740	175	Other OR therapeutic procedures on skin and breast
15780	15787	175	Other OR therapeutic procedures on skin and breast
15810	15819	175	Other OR therapeutic procedures on skin and breast
15824	15839	175	Other OR therapeutic procedures on skin and breast
15847	15847	175	Other OR therapeutic procedures on skin and breast
15860	15879	175	Other OR therapeutic procedures on skin and breast
16035	16036	175	Other OR therapeutic procedures on skin and breast
17999	17999	175	Other OR therapeutic procedures on skin and breast
19020	19020	175	Other OR therapeutic procedures on skin and breast
19112	19112	175	Other OR therapeutic procedures on skin and breast
19140	19140	175	Other OR therapeutic procedures on skin and breast
19296	19296	175	Other OR therapeutic procedures on skin and breast
19298	19298	175	Other OR therapeutic procedures on skin and breast
19316	19380	175	Other OR therapeutic procedures on skin and breast
19499	19499	175	Other OR therapeutic procedures on skin and breast
20100	20103	175	Other OR therapeutic procedures on skin and breast
20926	20926	175	Other OR therapeutic procedures on skin and breast
26560	26562	175	Other OR therapeutic procedures on skin and breast
26596	26597	175	Other OR therapeutic procedures on skin and breast
27086	27086	175	Other OR therapeutic procedures on skin and breast
28190	28190	175	Other OR therapeutic procedures on skin and breast
28280	28280	175	Other OR therapeutic procedures on skin and breast
30120	30124	175	Other OR therapeutic procedures on skin and breast
36530	36531	175	Other OR therapeutic procedures on skin and breast
61215	61215	175	Other OR therapeutic procedures on skin and breast
62367	62368	175	Other OR therapeutic procedures on skin and breast
S2066	S2066	175	Other OR therapeutic procedures on skin and breast
S2068	S2068	175	Other OR therapeutic procedures on skin and breast
0014T	0014T	176	Other organ transplantation
0141T	0141T	176	Other organ transplantation
0142T	0142T	176	Other organ transplantation
0143T	0143T	176	Other organ transplantation

32851	32856	176	Other organ transplantation
33930	33935	176	Other organ transplantation
33944	33945	176	Other organ transplantation
44135	44136	176	Other organ transplantation
47135	47147	176	Other organ transplantation
48160	48160	176	Other organ transplantation
48551	48554	176	Other organ transplantation
65780	65782	176	Other organ transplantation
G0341	G0341	176	Other organ transplantation
G0342	G0342	176	Other organ transplantation
G0343	G0343	176	Other organ transplantation
S2052	S2052	176	Other organ transplantation
S2053	S2053	176	Other organ transplantation
S2054	S2054	176	Other organ transplantation
S2055	S2055	176	Other organ transplantation
S2060	S2060	176	Other organ transplantation
S2102	S2102	176	Other organ transplantation
S2103	S2103	176	Other organ transplantation
S2152	S2152	176	Other organ transplantation
70450	70488	177	Computerized axial tomography (CT) scan head
70496	70496	177	Computerized axial tomography (CT) scan head
0144T	0144T	178	CT scan chest
0145T	0145T	178	CT scan chest
0146T	0146T	178	CT scan chest
0147T	0147T	178	CT scan chest
0148T	0148T	178	CT scan chest
0149T	0149T	178	CT scan chest
0150T	0150T	178	CT scan chest
0151T	0151T	178	CT scan chest
71250	71275	178	CT scan chest
S8093	S8093	178	CT scan chest
72191	72194	179	CT scan abdomen
74150	74175	179	CT scan abdomen
0042T	0042T	180	Other CT scan
70490	70492	180	Other CT scan
72125	72133	180	Other CT scan
73200	73206	180	Other CT scan
73700	73706	180	Other CT scan
76070	76071	180	Other CT scan
76355	76375	180	Other CT scan

76380	76380	180	Other CT scan
76497	76497	180	Other CT scan
77011	77014	180	Other CT scan
77078	77079	180	Other CT scan
G0131	G0131	180	Other CT scan
G0132	G0132	180	Other CT scan
S8092	S8092	180	Other CT scan
62284	62284	181	Myelogram
70010	70010	181	Myelogram
72240	72270	181	Myelogram
76082	76092	182	Mammography
77053	77057	182	Mammography
G0202	G0202	182	Mammography
G0203	G0203	182	Mammography
G0204	G0204	182	Mammography
G0205	G0205	182	Mammography
G0206	G0206	182	Mammography
G0207	G0207	182	Mammography
G0236	G0236	182	Mammography
S8075	S8075	182	Mammography
S8080	S8080	182	Mammography
0174T	0174T	183	Routine chest X-ray
0175T	0175T	183	Routine chest X-ray
71010	71022	183	Routine chest X-ray
71030	71030	183	Routine chest X-ray
71035	71035	183	Routine chest X-ray
56362	56362	184	Intraoperative cholangiogram
74300	74301	184	Intraoperative cholangiogram
74220	74230	185	Upper gastrointestinal X-ray
74240	74250	185	Upper gastrointestinal X-ray
74340	74340	185	Upper gastrointestinal X-ray
G0262	G0262	185	Upper gastrointestinal X-ray
74251	74283	186	Lower gastrointestinal X-ray
G0106	G0106	186	Lower gastrointestinal X-ray
G0120	G0120	186	Lower gastrointestinal X-ray
G0122	G0122	186	Lower gastrointestinal X-ray
74400	74410	187	Intravenous pyelogram
75650	75685	188	Cerebral arteriogram
75600	75635	189	Contrast aortogram
G0288	G0288	189	Contrast aortogram

75820	75822	190	Contrast arteriogram of femoral and lower extremity arteries
70498	70498	191	Arterio- or venogram (not heart and head)
75705	75746	191	Arterio- or venogram (not heart and head)
75774	75790	191	Arterio- or venogram (not heart and head)
75810	75810	191	Arterio- or venogram (not heart and head)
75825	75891	191	Arterio- or venogram (not heart and head)
75894	75898	191	Arterio- or venogram (not heart and head)
75953	75960	191	Arterio- or venogram (not heart and head)
75962	75968	191	Arterio- or venogram (not heart and head)
75978	75978	191	Arterio- or venogram (not heart and head)
75992	75996	191	Arterio- or venogram (not heart and head)
S9022	S9022	191	Arterio- or venogram (not heart and head)
0126T	0126T	192	Diagnostic ultrasound of head and neck
76506	76536	192	Diagnostic ultrasound of head and neck
93875	93893	192	Diagnostic ultrasound of head and neck
S9024	S9024	192	Diagnostic ultrasound of head and neck
76825	76828	193	Diagnostic ultrasound of heart (echocardiogram)
76930	76932	193	Diagnostic ultrasound of heart (echocardiogram)
92978	92979	193	Diagnostic ultrasound of heart (echocardiogram)
93303	93352	193	Diagnostic ultrasound of heart (echocardiogram)
93662	93662	193	Diagnostic ultrasound of heart (echocardiogram)
C8921	C8921	193	Diagnostic ultrasound of heart (echocardiogram)
C8922	C8922	193	Diagnostic ultrasound of heart (echocardiogram)
C8923	C8923	193	Diagnostic ultrasound of heart (echocardiogram)
C8924	C8924	193	Diagnostic ultrasound of heart (echocardiogram)
C8925	C8925	193	Diagnostic ultrasound of heart (echocardiogram)
C8926	C8926	193	Diagnostic ultrasound of heart (echocardiogram)
C8927	C8927	193	Diagnostic ultrasound of heart (echocardiogram)
C8928	C8928	193	Diagnostic ultrasound of heart (echocardiogram)
C8929	C8929	193	Diagnostic ultrasound of heart (echocardiogram)
C8930	C8930	193	Diagnostic ultrasound of heart (echocardiogram)
76975	76975	194	Diagnostic ultrasound of gastrointestinal tract
76776	76778	195	Diagnostic ultrasound of urinary tract
76938	76938	195	Diagnostic ultrasound of urinary tract
G0050	G0050	195	Diagnostic ultrasound of urinary tract
76700	76775	196	Diagnostic ultrasound of abdomen or retroperitoneum
93975	93976	196	Diagnostic ultrasound of abdomen or retroperitoneum
G0389	G0389	196	Diagnostic ultrasound of abdomen or retroperitoneum
31620	31620	197	Other diagnostic ultrasound
37250	37251	197	Other diagnostic ultrasound

75945	75946	197	Other diagnostic ultrasound
76604	76645	197	Other diagnostic ultrasound
76800	76821	197	Other diagnostic ultrasound
76830	76886	197	Other diagnostic ultrasound
76934	76937	197	Other diagnostic ultrasound
76940	76948	197	Other diagnostic ultrasound
76970	76970	197	Other diagnostic ultrasound
76977	76999	197	Other diagnostic ultrasound
93925	93971	197	Other diagnostic ultrasound
93978	93981	197	Other diagnostic ultrasound
93990	93990	197	Other diagnostic ultrasound
G0161	G0161	197	Other diagnostic ultrasound
0159T	0159T	198	Magnetic resonance imaging
70336	70336	198	Magnetic resonance imaging
70540	70559	198	Magnetic resonance imaging
71550	71555	198	Magnetic resonance imaging
72141	72159	198	Magnetic resonance imaging
72195	72198	198	Magnetic resonance imaging
73218	73225	198	Magnetic resonance imaging
73718	73725	198	Magnetic resonance imaging
74181	74185	198	Magnetic resonance imaging
75552	75564	198	Magnetic resonance imaging
76093	76094	198	Magnetic resonance imaging
76393	76400	198	Magnetic resonance imaging
76498	76498	198	Magnetic resonance imaging
77021	77022	198	Magnetic resonance imaging
77058	77059	198	Magnetic resonance imaging
77084	77084	198	Magnetic resonance imaging
C8900	C8900	198	Magnetic resonance imaging
C8901	C8901	198	Magnetic resonance imaging
C8902	C8902	198	Magnetic resonance imaging
C8903	C8903	198	Magnetic resonance imaging
C8904	C8904	198	Magnetic resonance imaging
C8905	C8905	198	Magnetic resonance imaging
C8906	C8906	198	Magnetic resonance imaging
C8907	C8907	198	Magnetic resonance imaging
C8908	C8908	198	Magnetic resonance imaging
C8909	C8909	198	Magnetic resonance imaging
C8910	C8910	198	Magnetic resonance imaging
C8911	C8911	198	Magnetic resonance imaging

C8912	C8912	198	Magnetic resonance imaging
C8913	C8913	198	Magnetic resonance imaging
C8914	C8914	198	Magnetic resonance imaging
C8918	C8918	198	Magnetic resonance imaging
C8919	C8919	198	Magnetic resonance imaging
C8920	C8920	198	Magnetic resonance imaging
S8035	S8035	198	Magnetic resonance imaging
S8037	S8037	198	Magnetic resonance imaging
S8042	S8042	198	Magnetic resonance imaging
95812	95827	199	Electroencephalogram (EEG)
95829	95830	199	Electroencephalogram (EEG)
95950	95962	199	Electroencephalogram (EEG)
S9015	S9015	199	Electroencephalogram (EEG)
50396	50396	200	Nonoperative urinary system measurements
50684	50686	200	Nonoperative urinary system measurements
50690	50690	200	Nonoperative urinary system measurements
51600	51610	200	Nonoperative urinary system measurements
51725	51798	200	Nonoperative urinary system measurements
53800	53800	200	Nonoperative urinary system measurements
81002	81005	200	Nonoperative urinary system measurements
81025	81099	200	Nonoperative urinary system measurements
82015	82015	200	Nonoperative urinary system measurements
82042	82042	200	Nonoperative urinary system measurements
82089	82089	200	Nonoperative urinary system measurements
82100	82101	200	Nonoperative urinary system measurements
82130	82134	200	Nonoperative urinary system measurements
82141	82141	200	Nonoperative urinary system measurements
82156	82156	200	Nonoperative urinary system measurements
82170	82170	200	Nonoperative urinary system measurements
82727	82727	200	Nonoperative urinary system measurements
84180	84180	200	Nonoperative urinary system measurements
89365	89365	200	Nonoperative urinary system measurements
93015	93018	201	Cardiac stress tests
Q0035	Q0035	201	Cardiac stress tests
S3904	S3904	201	Cardiac stress tests
0068T	0069T	202	Electrocardiogram
0070T	0070T	202	Electrocardiogram
0178T	0179T	202	Electrocardiogram
0180T	0180T	202	Electrocardiogram
93000	93014	202	Electrocardiogram

93025	93202	202	Electrocardiogram
93205	93221	202	Electrocardiogram
G0366	G0366	202	Electrocardiogram
G0367	G0367	202	Electrocardiogram
G0368	G0368	202	Electrocardiogram
G0403	G0403	202	Electrocardiogram
G0404	G0404	202	Electrocardiogram
G0405	G0405	202	Electrocardiogram
S9025	S9025	202	Electrocardiogram
93224	93280	203	Electrographic cardiac monitoring
93281	93299	203	Electrographic cardiac monitoring
93660	93660	203	Electrographic cardiac monitoring
93724	93735	203	Electrographic cardiac monitoring
93741	93745	203	Electrographic cardiac monitoring
G0004	G0004	203	Electrographic cardiac monitoring
G0005	G0005	203	Electrographic cardiac monitoring
G0006	G0006	203	Electrographic cardiac monitoring
G0007	G0007	203	Electrographic cardiac monitoring
G0015	G0015	203	Electrographic cardiac monitoring
G0016	G0016	203	Electrographic cardiac monitoring
S0345	S0345	203	Electrographic cardiac monitoring
S0346	S0346	203	Electrographic cardiac monitoring
S0347	S0347	203	Electrographic cardiac monitoring
93503	93503	204	Swan-Ganz catheterization for monitoring
82790	82817	205	Arterial blood gases
94700	94710	205	Arterial blood gases
0023T	0023T	206	Microscopic examination (bacterial smear, culture, toxicology)
0041T	0041T	206	Microscopic examination (bacterial smear, culture, toxicology)
0087T	0087T	206	Microscopic examination (bacterial smear, culture, toxicology)
58972	58972	206	Microscopic examination (bacterial smear, culture, toxicology)
80100	80103	206	Microscopic examination (bacterial smear, culture, toxicology)
81000	81001	206	Microscopic examination (bacterial smear, culture, toxicology)
81007	81020	206	Microscopic examination (bacterial smear, culture, toxicology)
82003	82003	206	Microscopic examination (bacterial smear, culture, toxicology)
82043	82070	206	Microscopic examination (bacterial smear, culture, toxicology)
82120	82128	206	Microscopic examination (bacterial smear, culture, toxicology)
82175	82175	206	Microscopic examination (bacterial smear, culture, toxicology)
82230	82231	206	Microscopic examination (bacterial smear, culture, toxicology)
82235	82235	206	Microscopic examination (bacterial smear, culture, toxicology)
82245	82245	206	Microscopic examination (bacterial smear, culture, toxicology)

82260	82260	206	Microscopic examination (bacterial smear, culture, toxicology)
82268	82268	206	Microscopic examination (bacterial smear, culture, toxicology)
82660	82660	206	Microscopic examination (bacterial smear, culture, toxicology)
83015	83018	206	Microscopic examination (bacterial smear, culture, toxicology)
83645	83650	206	Microscopic examination (bacterial smear, culture, toxicology)
83728	83728	206	Microscopic examination (bacterial smear, culture, toxicology)
83805	83805	206	Microscopic examination (bacterial smear, culture, toxicology)
83845	83845	206	Microscopic examination (bacterial smear, culture, toxicology)
83860	83860	206	Microscopic examination (bacterial smear, culture, toxicology)
83862	83862	206	Microscopic examination (bacterial smear, culture, toxicology)
83885	83887	206	Microscopic examination (bacterial smear, culture, toxicology)
83925	83925	206	Microscopic examination (bacterial smear, culture, toxicology)
83948	83948	206	Microscopic examination (bacterial smear, culture, toxicology)
84021	84022	206	Microscopic examination (bacterial smear, culture, toxicology)
84408	84408	206	Microscopic examination (bacterial smear, culture, toxicology)
84447	84448	206	Microscopic examination (bacterial smear, culture, toxicology)
84483	84483	206	Microscopic examination (bacterial smear, culture, toxicology)
85097	85097	206	Microscopic examination (bacterial smear, culture, toxicology)
86319	86319	206	Microscopic examination (bacterial smear, culture, toxicology)
86588	86588	206	Microscopic examination (bacterial smear, culture, toxicology)
86595	86600	206	Microscopic examination (bacterial smear, culture, toxicology)
86812	86822	206	Microscopic examination (bacterial smear, culture, toxicology)
87015	87208	206	Microscopic examination (bacterial smear, culture, toxicology)
87210	87999	206	Microscopic examination (bacterial smear, culture, toxicology)
88230	88239	206	Microscopic examination (bacterial smear, culture, toxicology)
88245	88269	206	Microscopic examination (bacterial smear, culture, toxicology)
88280	88299	206	Microscopic examination (bacterial smear, culture, toxicology)
89060	89060	206	Microscopic examination (bacterial smear, culture, toxicology)
89125	89125	206	Microscopic examination (bacterial smear, culture, toxicology)
89160	89190	206	Microscopic examination (bacterial smear, culture, toxicology)
89250	89257	206	Microscopic examination (bacterial smear, culture, toxicology)
89260	89331	206	Microscopic examination (bacterial smear, culture, toxicology)
96902	96902	206	Microscopic examination (bacterial smear, culture, toxicology)
P7001	P7001	206	Microscopic examination (bacterial smear, culture, toxicology)
Q0112	Q0112	206	Microscopic examination (bacterial smear, culture, toxicology)
Q0113	Q0113	206	Microscopic examination (bacterial smear, culture, toxicology)
Q0115	Q0115	206	Microscopic examination (bacterial smear, culture, toxicology)
78102	78104	207	Radioisotope bone scan
78300	78399	207	Radioisotope bone scan
78580	78599	208	Radioisotope pulmonary scan

70015	70015	209	Radioisotope scan and function studies
72285	72285	209	Radioisotope scan and function studies
72295	72295	209	Radioisotope scan and function studies
78000	78099	209	Radioisotope scan and function studies
78195	78195	209	Radioisotope scan and function studies
78202	78202	209	Radioisotope scan and function studies
78206	78206	209	Radioisotope scan and function studies
78216	78220	209	Radioisotope scan and function studies
78232	78258	209	Radioisotope scan and function studies
78262	78276	209	Radioisotope scan and function studies
78280	78282	209	Radioisotope scan and function studies
78291	78291	209	Radioisotope scan and function studies
78414	78428	209	Radioisotope scan and function studies
78461	78461	209	Radioisotope scan and function studies
78465	78465	209	Radioisotope scan and function studies
78468	78483	209	Radioisotope scan and function studies
78492	78496	209	Radioisotope scan and function studies
78601	78601	209	Radioisotope scan and function studies
78606	78606	209	Radioisotope scan and function studies
78608	78999	209	Radioisotope scan and function studies
G0031	G0031	209	Radioisotope scan and function studies
G0034	G0034	209	Radioisotope scan and function studies
G0035	G0035	209	Radioisotope scan and function studies
G0036	G0036	209	Radioisotope scan and function studies
G0037	G0037	209	Radioisotope scan and function studies
G0038	G0038	209	Radioisotope scan and function studies
G0039	G0039	209	Radioisotope scan and function studies
G0040	G0040	209	Radioisotope scan and function studies
G0041	G0041	209	Radioisotope scan and function studies
G0042	G0042	209	Radioisotope scan and function studies
G0043	G0043	209	Radioisotope scan and function studies
G0044	G0044	209	Radioisotope scan and function studies
G0045	G0045	209	Radioisotope scan and function studies
G0046	G0046	209	Radioisotope scan and function studies
G0047	G0047	209	Radioisotope scan and function studies
G0125	G0125	209	Radioisotope scan and function studies
G0126	G0126	209	Radioisotope scan and function studies
G0163	G0163	209	Radioisotope scan and function studies
G0164	G0164	209	Radioisotope scan and function studies
G0165	G0165	209	Radioisotope scan and function studies

G0210	G0210	209	Radioisotope scan and function studies
G0211	G0211	209	Radioisotope scan and function studies
G0212	G0212	209	Radioisotope scan and function studies
G0213	G0213	209	Radioisotope scan and function studies
G0214	G0214	209	Radioisotope scan and function studies
G0215	G0215	209	Radioisotope scan and function studies
G0216	G0216	209	Radioisotope scan and function studies
G0217	G0217	209	Radioisotope scan and function studies
G0218	G0218	209	Radioisotope scan and function studies
G0219	G0219	209	Radioisotope scan and function studies
G0220	G0220	209	Radioisotope scan and function studies
G0221	G0221	209	Radioisotope scan and function studies
G0222	G0222	209	Radioisotope scan and function studies
G0223	G0223	209	Radioisotope scan and function studies
G0224	G0224	209	Radioisotope scan and function studies
G0225	G0225	209	Radioisotope scan and function studies
G0226	G0226	209	Radioisotope scan and function studies
G0227	G0227	209	Radioisotope scan and function studies
G0228	G0228	209	Radioisotope scan and function studies
G0229	G0229	209	Radioisotope scan and function studies
G0230	G0230	209	Radioisotope scan and function studies
G0231	G0231	209	Radioisotope scan and function studies
G0232	G0232	209	Radioisotope scan and function studies
G0233	G0233	209	Radioisotope scan and function studies
G0234	G0234	209	Radioisotope scan and function studies
G0252	G0252	209	Radioisotope scan and function studies
G0253	G0253	209	Radioisotope scan and function studies
G0296	G0296	209	Radioisotope scan and function studies
G0336	G0336	209	Radioisotope scan and function studies
S8004	S8004	209	Radioisotope scan and function studies
S8085	S8085	209	Radioisotope scan and function studies
78110	78193	210	Other radioisotope scan
78199	78201	210	Other radioisotope scan
78205	78205	210	Other radioisotope scan
78215	78215	210	Other radioisotope scan
78223	78231	210	Other radioisotope scan
78261	78261	210	Other radioisotope scan
78278	78278	210	Other radioisotope scan
78290	78290	210	Other radioisotope scan
78299	78299	210	Other radioisotope scan

78445	78460	210	Other radioisotope scan
78464	78464	210	Other radioisotope scan
78466	78466	210	Other radioisotope scan
78491	78491	210	Other radioisotope scan
78499	78499	210	Other radioisotope scan
78600	78600	210	Other radioisotope scan
78605	78605	210	Other radioisotope scan
78607	78607	210	Other radioisotope scan
G0030	G0030	210	Other radioisotope scan
G0032	G0032	210	Other radioisotope scan
G0033	G0033	210	Other radioisotope scan
G0235	G0235	210	Other radioisotope scan
S9023	S9023	210	Other radioisotope scan
0007T	0007T	211	Therapeutic radiology
0073T	0073T	211	Therapeutic radiology
0082T	0082T	211	Therapeutic radiology
0083T	0083T	211	Therapeutic radiology
0182T	0182T	211	Therapeutic radiology
41019	41019	211	Therapeutic radiology
50959	50959	211	Therapeutic radiology
50978	50978	211	Therapeutic radiology
74235	74235	211	Therapeutic radiology
76950	76965	211	Therapeutic radiology
77261	77331	211	Therapeutic radiology
77371	77799	211	Therapeutic radiology
79030	79403	211	Therapeutic radiology
C2638	C2638	211	Therapeutic radiology
C2639	C2639	211	Therapeutic radiology
C2640	C2640	211	Therapeutic radiology
C2641	C2641	211	Therapeutic radiology
C2642	C2642	211	Therapeutic radiology
C2643	C2643	211	Therapeutic radiology
C2698	C2698	211	Therapeutic radiology
C2699	C2699	211	Therapeutic radiology
C9714	C9714	211	Therapeutic radiology
C9715	C9715	211	Therapeutic radiology
C9725	C9725	211	Therapeutic radiology
C9728	C9728	211	Therapeutic radiology
G0174	G0174	211	Therapeutic radiology
G0178	G0178	211	Therapeutic radiology

G0242	G0242	211	Therapeutic radiology
G0243	G0243	211	Therapeutic radiology
G0251	G0251	211	Therapeutic radiology
G0256	G0256	211	Therapeutic radiology
G0261	G0261	211	Therapeutic radiology
G0273	G0273	211	Therapeutic radiology
G0274	G0274	211	Therapeutic radiology
G0338	G0338	211	Therapeutic radiology
G0339	G0339	211	Therapeutic radiology
G0340	G0340	211	Therapeutic radiology
S8030	S8030	211	Therapeutic radiology
S8049	S8049	211	Therapeutic radiology
95831	95852	212	Diagnostic physical therapy
97001	97006	212	Diagnostic physical therapy
97700	97752	212	Diagnostic physical therapy
Q0086	Q0086	212	Diagnostic physical therapy
S9033	S9033	212	Diagnostic physical therapy
90900	90915	213	Physical therapy exercises, manipulation, and other procedures
97010	97010	213	Physical therapy exercises, manipulation, and other procedures
97014	97035	213	Physical therapy exercises, manipulation, and other procedures
97110	97120	213	Physical therapy exercises, manipulation, and other procedures
97124	97128	213	Physical therapy exercises, manipulation, and other procedures
97140	97150	213	Physical therapy exercises, manipulation, and other procedures
97250	97265	213	Physical therapy exercises, manipulation, and other procedures
97530	97531	213	Physical therapy exercises, manipulation, and other procedures
97545	97546	213	Physical therapy exercises, manipulation, and other procedures
97780	97781	213	Physical therapy exercises, manipulation, and other procedures
97810	97814	213	Physical therapy exercises, manipulation, and other procedures
G0129	G0129	213	Physical therapy exercises, manipulation, and other procedures
Q0082	Q0082	213	Physical therapy exercises, manipulation, and other procedures
S8945	S8945	213	Physical therapy exercises, manipulation, and other procedures
S8950	S8950	213	Physical therapy exercises, manipulation, and other procedures
S8990	S8990	213	Physical therapy exercises, manipulation, and other procedures
15852	15852	214	Traction, splints, and other wound care
16000	16000	214	Traction, splints, and other wound care
20650	20664	214	Traction, splints, and other wound care
29000	29590	214	Traction, splints, and other wound care
29720	29799	214	Traction, splints, and other wound care
97012	97012	214	Traction, splints, and other wound care
97036	97036	214	Traction, splints, and other wound care

97122	97122	214	Traction, splints, and other wound care
97220	97241	214	Traction, splints, and other wound care
97597	97606	214	Traction, splints, and other wound care
92507	92508	215	Other physical therapy and rehabilitation
92597	92598	215	Other physical therapy and rehabilitation
93668	93668	215	Other physical therapy and rehabilitation
93797	93798	215	Other physical therapy and rehabilitation
97039	97039	215	Other physical therapy and rehabilitation
97139	97139	215	Other physical therapy and rehabilitation
97500	97521	215	Other physical therapy and rehabilitation
97532	97542	215	Other physical therapy and rehabilitation
97755	97770	215	Other physical therapy and rehabilitation
97799	97799	215	Other physical therapy and rehabilitation
98925	98929	215	Other physical therapy and rehabilitation
G0197	G0197	215	Other physical therapy and rehabilitation
G0198	G0198	215	Other physical therapy and rehabilitation
G0199	G0199	215	Other physical therapy and rehabilitation
G0200	G0200	215	Other physical therapy and rehabilitation
G0201	G0201	215	Other physical therapy and rehabilitation
S8940	S8940	215	Other physical therapy and rehabilitation
S9152	S9152	215	Other physical therapy and rehabilitation
S9472	S9472	215	Other physical therapy and rehabilitation
S9473	S9473	215	Other physical therapy and rehabilitation
S9476	S9476	215	Other physical therapy and rehabilitation
V5362	V5362	215	Other physical therapy and rehabilitation
V5363	V5363	215	Other physical therapy and rehabilitation
31500	31500	216	Respiratory intubation and mechanical ventilation
94656	94662	216	Respiratory intubation and mechanical ventilation
94640	94652	217	Other respiratory therapy
94667	94668	217	Other respiratory therapy
G0237	G0237	217	Other respiratory therapy
G0238	G0238	217	Other respiratory therapy
G0239	G0239	217	Other respiratory therapy
90801	90899	218	Psychological and psychiatric evaluation and therapy
95883	95883	218	Psychological and psychiatric evaluation and therapy
96100	96103	218	Psychological and psychiatric evaluation and therapy
96116	96155	218	Psychological and psychiatric evaluation and therapy
99178	99178	218	Psychological and psychiatric evaluation and therapy
G0409	G0409	218	Psychological and psychiatric evaluation and therapy
G0410	G0410	218	Psychological and psychiatric evaluation and therapy

G0411	G0411	218	Psychological and psychiatric evaluation and therapy
M0064	M0064	218	Psychological and psychiatric evaluation and therapy
S9480	S9480	218	Psychological and psychiatric evaluation and therapy
S9484	S9484	218	Psychological and psychiatric evaluation and therapy
S9485	S9485	218	Psychological and psychiatric evaluation and therapy
T2048	T2048	218	Psychological and psychiatric evaluation and therapy
G0396	G0396	219	Alcohol and drug rehabilitation/detoxification
G0397	G0397	219	Alcohol and drug rehabilitation/detoxification
H0001	H0001	219	Alcohol and drug rehabilitation/detoxification
H0002	H0002	219	Alcohol and drug rehabilitation/detoxification
H0003	H0003	219	Alcohol and drug rehabilitation/detoxification
H0004	H0004	219	Alcohol and drug rehabilitation/detoxification
H0005	H0005	219	Alcohol and drug rehabilitation/detoxification
H0006	H0006	219	Alcohol and drug rehabilitation/detoxification
H0007	H0007	219	Alcohol and drug rehabilitation/detoxification
H0008	H0008	219	Alcohol and drug rehabilitation/detoxification
H0009	H0009	219	Alcohol and drug rehabilitation/detoxification
H0010	H0010	219	Alcohol and drug rehabilitation/detoxification
H0011	H0011	219	Alcohol and drug rehabilitation/detoxification
H0012	H0012	219	Alcohol and drug rehabilitation/detoxification
H0013	H0013	219	Alcohol and drug rehabilitation/detoxification
H0014	H0014	219	Alcohol and drug rehabilitation/detoxification
H0015	H0015	219	Alcohol and drug rehabilitation/detoxification
H0016	H0016	219	Alcohol and drug rehabilitation/detoxification
H0017	H0017	219	Alcohol and drug rehabilitation/detoxification
H0018	H0018	219	Alcohol and drug rehabilitation/detoxification
H0019	H0019	219	Alcohol and drug rehabilitation/detoxification
H0020	H0020	219	Alcohol and drug rehabilitation/detoxification
H0021	H0021	219	Alcohol and drug rehabilitation/detoxification
H0022	H0022	219	Alcohol and drug rehabilitation/detoxification
H0023	H0023	219	Alcohol and drug rehabilitation/detoxification
H0024	H0024	219	Alcohol and drug rehabilitation/detoxification
H0025	H0025	219	Alcohol and drug rehabilitation/detoxification
H0026	H0026	219	Alcohol and drug rehabilitation/detoxification
H0027	H0027	219	Alcohol and drug rehabilitation/detoxification
H0028	H0028	219	Alcohol and drug rehabilitation/detoxification
H0029	H0029	219	Alcohol and drug rehabilitation/detoxification
H0030	H0030	219	Alcohol and drug rehabilitation/detoxification
H0031	H0031	219	Alcohol and drug rehabilitation/detoxification
H0032	H0032	219	Alcohol and drug rehabilitation/detoxification

H0033	H0033	219	Alcohol and drug rehabilitation/detoxification
H0034	H0034	219	Alcohol and drug rehabilitation/detoxification
H0035	H0035	219	Alcohol and drug rehabilitation/detoxification
H0036	H0036	219	Alcohol and drug rehabilitation/detoxification
H0037	H0037	219	Alcohol and drug rehabilitation/detoxification
H0038	H0038	219	Alcohol and drug rehabilitation/detoxification
H0039	H0039	219	Alcohol and drug rehabilitation/detoxification
H0040	H0040	219	Alcohol and drug rehabilitation/detoxification
H0041	H0041	219	Alcohol and drug rehabilitation/detoxification
H0042	H0042	219	Alcohol and drug rehabilitation/detoxification
H0043	H0043	219	Alcohol and drug rehabilitation/detoxification
H0044	H0044	219	Alcohol and drug rehabilitation/detoxification
H0045	H0045	219	Alcohol and drug rehabilitation/detoxification
H0046	H0046	219	Alcohol and drug rehabilitation/detoxification
H0047	H0047	219	Alcohol and drug rehabilitation/detoxification
H0048	H0048	219	Alcohol and drug rehabilitation/detoxification
H0049	H0049	219	Alcohol and drug rehabilitation/detoxification
H0050	H0050	219	Alcohol and drug rehabilitation/detoxification
H1000	H1000	219	Alcohol and drug rehabilitation/detoxification
H1001	H1001	219	Alcohol and drug rehabilitation/detoxification
H1002	H1002	219	Alcohol and drug rehabilitation/detoxification
H1003	H1003	219	Alcohol and drug rehabilitation/detoxification
H1004	H1004	219	Alcohol and drug rehabilitation/detoxification
H1005	H1005	219	Alcohol and drug rehabilitation/detoxification
H1010	H1010	219	Alcohol and drug rehabilitation/detoxification
H1011	H1011	219	Alcohol and drug rehabilitation/detoxification
H2000	H2000	219	Alcohol and drug rehabilitation/detoxification
H2001	H2001	219	Alcohol and drug rehabilitation/detoxification
H2010	H2010	219	Alcohol and drug rehabilitation/detoxification
H2011	H2011	219	Alcohol and drug rehabilitation/detoxification
H2012	H2012	219	Alcohol and drug rehabilitation/detoxification
H2013	H2013	219	Alcohol and drug rehabilitation/detoxification
H2014	H2014	219	Alcohol and drug rehabilitation/detoxification
H2015	H2015	219	Alcohol and drug rehabilitation/detoxification
H2016	H2016	219	Alcohol and drug rehabilitation/detoxification
H2017	H2017	219	Alcohol and drug rehabilitation/detoxification
H2018	H2018	219	Alcohol and drug rehabilitation/detoxification
H2019	H2019	219	Alcohol and drug rehabilitation/detoxification
H2020	H2020	219	Alcohol and drug rehabilitation/detoxification
H2021	H2021	219	Alcohol and drug rehabilitation/detoxification

H2022	H2022	219	Alcohol and drug rehabilitation/detoxification
H2023	H2023	219	Alcohol and drug rehabilitation/detoxification
H2024	H2024	219	Alcohol and drug rehabilitation/detoxification
H2025	H2025	219	Alcohol and drug rehabilitation/detoxification
H2026	H2026	219	Alcohol and drug rehabilitation/detoxification
H2027	H2027	219	Alcohol and drug rehabilitation/detoxification
H2028	H2028	219	Alcohol and drug rehabilitation/detoxification
H2029	H2029	219	Alcohol and drug rehabilitation/detoxification
H2030	H2030	219	Alcohol and drug rehabilitation/detoxification
H2031	H2031	219	Alcohol and drug rehabilitation/detoxification
H2032	H2032	219	Alcohol and drug rehabilitation/detoxification
H2033	H2033	219	Alcohol and drug rehabilitation/detoxification
H2034	H2034	219	Alcohol and drug rehabilitation/detoxification
H2035	H2035	219	Alcohol and drug rehabilitation/detoxification
H2036	H2036	219	Alcohol and drug rehabilitation/detoxification
H2037	H2037	219	Alcohol and drug rehabilitation/detoxification
S9475	S9475	219	Alcohol and drug rehabilitation/detoxification
T1006	T1006	219	Alcohol and drug rehabilitation/detoxification
T1007	T1007	219	Alcohol and drug rehabilitation/detoxification
T1008	T1008	219	Alcohol and drug rehabilitation/detoxification
T1009	T1009	219	Alcohol and drug rehabilitation/detoxification
T1010	T1010	219	Alcohol and drug rehabilitation/detoxification
T1011	T1011	219	Alcohol and drug rehabilitation/detoxification
T1012	T1012	219	Alcohol and drug rehabilitation/detoxification
0025T	0025T	220	Ophthalmologic and otologic diagnosis and treatment
70030	70030	220	Ophthalmologic and otologic diagnosis and treatment
92002	92499	220	Ophthalmologic and otologic diagnosis and treatment
92506	92506	220	Ophthalmologic and otologic diagnosis and treatment
92510	92510	220	Ophthalmologic and otologic diagnosis and treatment
92531	92547	220	Ophthalmologic and otologic diagnosis and treatment
92551	92596	220	Ophthalmologic and otologic diagnosis and treatment
92601	92609	220	Ophthalmologic and otologic diagnosis and treatment
92620	92625	220	Ophthalmologic and otologic diagnosis and treatment
99172	99174	220	Ophthalmologic and otologic diagnosis and treatment
G0117	G0117	220	Ophthalmologic and otologic diagnosis and treatment
G0118	G0118	220	Ophthalmologic and otologic diagnosis and treatment
S0618	S0618	220	Ophthalmologic and otologic diagnosis and treatment
V5008	V5008	220	Ophthalmologic and otologic diagnosis and treatment
V5010	V5010	220	Ophthalmologic and otologic diagnosis and treatment
V5020	V5020	220	Ophthalmologic and otologic diagnosis and treatment

V5299	V5299	220	Ophthalmologic and otologic diagnosis and treatment
43752	43752	221	Nasogastric tube
G0272	G0272	221	Nasogastric tube
36430	36455	222	Blood transfusion
C1009	C1009	222	Blood transfusion
C1010	C1010	222	Blood transfusion
C1011	C1011	222	Blood transfusion
C1012	C1012	222	Blood transfusion
C1013	C1013	222	Blood transfusion
C1014	C1014	222	Blood transfusion
C1015	C1015	222	Blood transfusion
C1016	C1016	222	Blood transfusion
C1017	C1017	222	Blood transfusion
C1018	C1018	222	Blood transfusion
C1019	C1019	222	Blood transfusion
C1020	C1020	222	Blood transfusion
C1021	C1021	222	Blood transfusion
C1022	C1022	222	Blood transfusion
C9500	C9500	222	Blood transfusion
C9501	C9501	222	Blood transfusion
C9502	C9502	222	Blood transfusion
C9503	C9503	222	Blood transfusion
C9504	C9504	222	Blood transfusion
C9505	C9505	222	Blood transfusion
C9506	C9506	222	Blood transfusion
P9010	P9010	222	Blood transfusion
P9011	P9011	222	Blood transfusion
P9012	P9012	222	Blood transfusion
P9013	P9013	222	Blood transfusion
P9016	P9016	222	Blood transfusion
P9017	P9017	222	Blood transfusion
P9018	P9018	222	Blood transfusion
P9019	P9019	222	Blood transfusion
P9020	P9020	222	Blood transfusion
P9021	P9021	222	Blood transfusion
P9022	P9022	222	Blood transfusion
P9023	P9023	222	Blood transfusion
P9031	P9031	222	Blood transfusion
P9032	P9032	222	Blood transfusion
P9033	P9033	222	Blood transfusion

P9034	P9034	222	Blood transfusion
P9035	P9035	222	Blood transfusion
P9036	P9036	222	Blood transfusion
P9037	P9037	222	Blood transfusion
P9038	P9038	222	Blood transfusion
P9039	P9039	222	Blood transfusion
P9040	P9040	222	Blood transfusion
P9041	P9041	222	Blood transfusion
P9042	P9042	222	Blood transfusion
P9043	P9043	222	Blood transfusion
P9045	P9045	222	Blood transfusion
P9046	P9046	222	Blood transfusion
P9047	P9047	222	Blood transfusion
P9048	P9048	222	Blood transfusion
P9050	P9050	222	Blood transfusion
P9051	P9051	222	Blood transfusion
P9052	P9052	222	Blood transfusion
P9053	P9053	222	Blood transfusion
P9054	P9054	222	Blood transfusion
P9055	P9055	222	Blood transfusion
P9056	P9056	222	Blood transfusion
P9057	P9057	222	Blood transfusion
P9058	P9058	222	Blood transfusion
P9059	P9059	222	Blood transfusion
P9060	P9060	222	Blood transfusion
Q0156	Q0156	222	Blood transfusion
Q0157	Q0157	222	Blood transfusion
S2142	S2142	222	Blood transfusion
S2180	S2180	222	Blood transfusion
S3906	S3906	222	Blood transfusion
B4102	B4102	223	Enteral and parenteral nutrition
B4103	B4103	223	Enteral and parenteral nutrition
B4104	B4104	223	Enteral and parenteral nutrition
B4149	B4149	223	Enteral and parenteral nutrition
B4150	B4150	223	Enteral and parenteral nutrition
B4151	B4151	223	Enteral and parenteral nutrition
B4152	B4152	223	Enteral and parenteral nutrition
B4153	B4153	223	Enteral and parenteral nutrition
B4154	B4154	223	Enteral and parenteral nutrition
B4155	B4155	223	Enteral and parenteral nutrition

B4156	B4156	223	Enteral and parenteral nutrition
B4157	B4157	223	Enteral and parenteral nutrition
B4158	B4158	223	Enteral and parenteral nutrition
B4159	B4159	223	Enteral and parenteral nutrition
B4160	B4160	223	Enteral and parenteral nutrition
B4161	B4161	223	Enteral and parenteral nutrition
B4162	B4162	223	Enteral and parenteral nutrition
B4164	B4164	223	Enteral and parenteral nutrition
B4168	B4168	223	Enteral and parenteral nutrition
B4172	B4172	223	Enteral and parenteral nutrition
B4176	B4176	223	Enteral and parenteral nutrition
B4178	B4178	223	Enteral and parenteral nutrition
B4180	B4180	223	Enteral and parenteral nutrition
B4184	B4184	223	Enteral and parenteral nutrition
B4185	B4185	223	Enteral and parenteral nutrition
B4186	B4186	223	Enteral and parenteral nutrition
B4189	B4189	223	Enteral and parenteral nutrition
B4193	B4193	223	Enteral and parenteral nutrition
B4197	B4197	223	Enteral and parenteral nutrition
B4199	B4199	223	Enteral and parenteral nutrition
B4216	B4216	223	Enteral and parenteral nutrition
B4220	B4220	223	Enteral and parenteral nutrition
B4222	B4222	223	Enteral and parenteral nutrition
B4224	B4224	223	Enteral and parenteral nutrition
B5000	B5000	223	Enteral and parenteral nutrition
B5100	B5100	223	Enteral and parenteral nutrition
B5200	B5200	223	Enteral and parenteral nutrition
S5003	S5003	223	Enteral and parenteral nutrition
S9433	S9433	223	Enteral and parenteral nutrition
51720	51720	224	Cancer chemotherapy
61517	61517	224	Cancer chemotherapy
96400	96520	224	Cancer chemotherapy
96530	96549	224	Cancer chemotherapy
G0355	G0355	224	Cancer chemotherapy
G0356	G0356	224	Cancer chemotherapy
G0357	G0357	224	Cancer chemotherapy
G0358	G0358	224	Cancer chemotherapy
G0359	G0359	224	Cancer chemotherapy
G0360	G0360	224	Cancer chemotherapy
G0361	G0361	224	Cancer chemotherapy

G0362	G0362	224	Cancer chemotherapy
Q0083	Q0083	224	Cancer chemotherapy
Q0084	Q0084	224	Cancer chemotherapy
Q0085	Q0085	224	Cancer chemotherapy
S2107	S2107	224	Cancer chemotherapy
93650	93652	225	Conversion of cardiac rhythm
0028T	0028T	226	Other diagnostic radiology and related techniques
0054T	0054T	226	Other diagnostic radiology and related techniques
0055T	0055T	226	Other diagnostic radiology and related techniques
0056T	0056T	226	Other diagnostic radiology and related techniques
0152T	0152T	226	Other diagnostic radiology and related techniques
21116	21116	226	Other diagnostic radiology and related techniques
23350	23350	226	Other diagnostic radiology and related techniques
24220	24220	226	Other diagnostic radiology and related techniques
25246	25246	226	Other diagnostic radiology and related techniques
27093	27096	226	Other diagnostic radiology and related techniques
27370	27370	226	Other diagnostic radiology and related techniques
27648	27648	226	Other diagnostic radiology and related techniques
31708	31715	226	Other diagnostic radiology and related techniques
36598	36598	226	Other diagnostic radiology and related techniques
38200	38200	226	Other diagnostic radiology and related techniques
38790	38792	226	Other diagnostic radiology and related techniques
42550	42550	226	Other diagnostic radiology and related techniques
47500	47505	226	Other diagnostic radiology and related techniques
49465	49465	226	Other diagnostic radiology and related techniques
50394	50394	226	Other diagnostic radiology and related techniques
54230	54230	226	Other diagnostic radiology and related techniques
55300	55300	226	Other diagnostic radiology and related techniques
62290	62291	226	Other diagnostic radiology and related techniques
68850	68850	226	Other diagnostic radiology and related techniques
70100	70332	226	Other diagnostic radiology and related techniques
70350	70390	226	Other diagnostic radiology and related techniques
71023	71023	226	Other diagnostic radiology and related techniques
71034	71034	226	Other diagnostic radiology and related techniques
71036	71036	226	Other diagnostic radiology and related techniques
71040	71130	226	Other diagnostic radiology and related techniques
72010	72120	226	Other diagnostic radiology and related techniques
72170	72190	226	Other diagnostic radiology and related techniques
72200	72220	226	Other diagnostic radiology and related techniques
72275	72275	226	Other diagnostic radiology and related techniques

72291	72292	226	Other diagnostic radiology and related techniques
73000	73140	226	Other diagnostic radiology and related techniques
73500	73660	226	Other diagnostic radiology and related techniques
74000	74022	226	Other diagnostic radiology and related techniques
74190	74210	226	Other diagnostic radiology and related techniques
74290	74291	226	Other diagnostic radiology and related techniques
74305	74327	226	Other diagnostic radiology and related techniques
74350	74363	226	Other diagnostic radiology and related techniques
74415	74775	226	Other diagnostic radiology and related techniques
75801	75809	226	Other diagnostic radiology and related techniques
75893	75893	226	Other diagnostic radiology and related techniques
75900	75940	226	Other diagnostic radiology and related techniques
75952	75952	226	Other diagnostic radiology and related techniques
75970	75970	226	Other diagnostic radiology and related techniques
75980	75989	226	Other diagnostic radiology and related techniques
75998	76066	226	Other diagnostic radiology and related techniques
76075	76080	226	Other diagnostic radiology and related techniques
76095	76350	226	Other diagnostic radiology and related techniques
76376	76377	226	Other diagnostic radiology and related techniques
76390	76390	226	Other diagnostic radiology and related techniques
76490	76496	226	Other diagnostic radiology and related techniques
76499	76499	226	Other diagnostic radiology and related techniques
77001	77003	226	Other diagnostic radiology and related techniques
77031	77052	226	Other diagnostic radiology and related techniques
77071	77077	226	Other diagnostic radiology and related techniques
77080	77083	226	Other diagnostic radiology and related techniques
93280	93280	226	Other diagnostic radiology and related techniques
94772	94772	226	Other diagnostic radiology and related techniques
C9723	C9723	226	Other diagnostic radiology and related techniques
G0130	G0130	226	Other diagnostic radiology and related techniques
G0188	G0188	226	Other diagnostic radiology and related techniques
G0254	G0254	226	Other diagnostic radiology and related techniques
Q0092	Q0092	226	Other diagnostic radiology and related techniques
0074T	0074T	227	Other diagnostic procedures (interview, evaluation, consultation)
0089T	0089T	227	Other diagnostic procedures (interview, evaluation, consultation)
0185T	0185T	227	Other diagnostic procedures (interview, evaluation, consultation)
0188T	0189T	227	Other diagnostic procedures (interview, evaluation, consultation)
59420	59430	227	Other diagnostic procedures (interview, evaluation, consultation)
77336	77370	227	Other diagnostic procedures (interview, evaluation, consultation)
86077	86079	227	Other diagnostic procedures (interview, evaluation, consultation)

88325	88325	227	Other diagnostic procedures (interview, evaluation, consultation)
90951	90970	227	Other diagnostic procedures (interview, evaluation, consultation)
92548	92548	227	Other diagnostic procedures (interview, evaluation, consultation)
95105	95105	227	Other diagnostic procedures (interview, evaluation, consultation)
95803	95811	227	Other diagnostic procedures (interview, evaluation, consultation)
95828	95828	227	Other diagnostic procedures (interview, evaluation, consultation)
96004	96004	227	Other diagnostic procedures (interview, evaluation, consultation)
96040	96040	227	Other diagnostic procedures (interview, evaluation, consultation)
99026	99050	227	Other diagnostic procedures (interview, evaluation, consultation)
99052	99052	227	Other diagnostic procedures (interview, evaluation, consultation)
99054	99058	227	Other diagnostic procedures (interview, evaluation, consultation)
99090	99091	227	Other diagnostic procedures (interview, evaluation, consultation)
99151	99170	227	Other diagnostic procedures (interview, evaluation, consultation)
99201	99285	227	Other diagnostic procedures (interview, evaluation, consultation)
99291	99435	227	Other diagnostic procedures (interview, evaluation, consultation)
99438	99438	227	Other diagnostic procedures (interview, evaluation, consultation)
99441	99463	227	Other diagnostic procedures (interview, evaluation, consultation)
99468	99499	227	Other diagnostic procedures (interview, evaluation, consultation)
99605	99607	227	Other diagnostic procedures (interview, evaluation, consultation)
G0246	G0246	227	Other diagnostic procedures (interview, evaluation, consultation)
G0250	G0250	227	Other diagnostic procedures (interview, evaluation, consultation)
G0344	G0344	227	Other diagnostic procedures (interview, evaluation, consultation)
G0380	G0380	227	Other diagnostic procedures (interview, evaluation, consultation)
G0381	G0381	227	Other diagnostic procedures (interview, evaluation, consultation)
G0382	G0382	227	Other diagnostic procedures (interview, evaluation, consultation)
G0383	G0383	227	Other diagnostic procedures (interview, evaluation, consultation)
G0384	G0384	227	Other diagnostic procedures (interview, evaluation, consultation)
G0390	G0390	227	Other diagnostic procedures (interview, evaluation, consultation)
G0398	G0398	227	Other diagnostic procedures (interview, evaluation, consultation)
G0399	G0399	227	Other diagnostic procedures (interview, evaluation, consultation)
G0400	G0400	227	Other diagnostic procedures (interview, evaluation, consultation)
G0402	G0402	227	Other diagnostic procedures (interview, evaluation, consultation)
G0406	G0406	227	Other diagnostic procedures (interview, evaluation, consultation)
G0407	G0407	227	Other diagnostic procedures (interview, evaluation, consultation)
G0408	G0408	227	Other diagnostic procedures (interview, evaluation, consultation)
S0260	S0260	227	Other diagnostic procedures (interview, evaluation, consultation)
S0302	S0302	227	Other diagnostic procedures (interview, evaluation, consultation)
S0605	S0605	227	Other diagnostic procedures (interview, evaluation, consultation)
S0610	S0610	227	Other diagnostic procedures (interview, evaluation, consultation)
S0612	S0612	227	Other diagnostic procedures (interview, evaluation, consultation)

S0613	S0613	227	Other diagnostic procedures (interview, evaluation, consultation)
S0622	S0622	227	Other diagnostic procedures (interview, evaluation, consultation)
S5190	S5190	227	Other diagnostic procedures (interview, evaluation, consultation)
S9117	S9117	227	Other diagnostic procedures (interview, evaluation, consultation)
T1015	T1015	227	Other diagnostic procedures (interview, evaluation, consultation)
90281	90749	228	Prophylactic vaccinations and inoculations
95115	95165	228	Prophylactic vaccinations and inoculations
G0008	G0008	228	Prophylactic vaccinations and inoculations
G0009	G0009	228	Prophylactic vaccinations and inoculations
G0010	G0010	228	Prophylactic vaccinations and inoculations
G0190	G0190	228	Prophylactic vaccinations and inoculations
G0191	G0191	228	Prophylactic vaccinations and inoculations
G0192	G0192	228	Prophylactic vaccinations and inoculations
Q0034	Q0034	228	Prophylactic vaccinations and inoculations
Q3021	Q3021	228	Prophylactic vaccinations and inoculations
Q3022	Q3022	228	Prophylactic vaccinations and inoculations
Q3023	Q3023	228	Prophylactic vaccinations and inoculations
S0195	S0195	228	Prophylactic vaccinations and inoculations
30300	30300	229	Nonoperative removal of foreign body
30320	30320	229	Nonoperative removal of foreign body
31511	31511	229	Nonoperative removal of foreign body
31577	31577	229	Nonoperative removal of foreign body
31635	31635	229	Nonoperative removal of foreign body
40804	40805	229	Nonoperative removal of foreign body
42809	42809	229	Nonoperative removal of foreign body
43215	43215	229	Nonoperative removal of foreign body
44363	44363	229	Nonoperative removal of foreign body
44390	44390	229	Nonoperative removal of foreign body
45307	45307	229	Nonoperative removal of foreign body
45332	45332	229	Nonoperative removal of foreign body
45379	45379	229	Nonoperative removal of foreign body
46608	46608	229	Nonoperative removal of foreign body
57415	57415	229	Nonoperative removal of foreign body
58562	58562	229	Nonoperative removal of foreign body
65205	65205	229	Nonoperative removal of foreign body
65220	65260	229	Nonoperative removal of foreign body
69200	69200	229	Nonoperative removal of foreign body
75961	75961	229	Nonoperative removal of foreign body
0019T	0020T	230	Extracorporeal shock wave, other than urinary
872	873	230	Extracorporeal shock wave, other than urinary

C9720	C9720	230	Extracorporeal shock wave, other than urinary
C9721	C9721	230	Extracorporeal shock wave, other than urinary
G0279	G0279	230	Extracorporeal shock wave, other than urinary
G0280	G0280	230	Extracorporeal shock wave, other than urinary
S9034	S9034	230	Extracorporeal shock wave, other than urinary
0038T	0039T	231	Other therapeutic procedures
0040T	0040T	231	Other therapeutic procedures
11900	11901	231	Other therapeutic procedures
11975	11975	231	Other therapeutic procedures
11977	11981	231	Other therapeutic procedures
11983	11983	231	Other therapeutic procedures
15850	15851	231	Other therapeutic procedures
20526	20526	231	Other therapeutic procedures
36299	36416	231	Other therapeutic procedures
36511	36522	231	Other therapeutic procedures
36540	36540	231	Other therapeutic procedures
36600	36600	231	Other therapeutic procedures
56321	56321	231	Other therapeutic procedures
69990	69990	231	Other therapeutic procedures
90760	90799	231	Other therapeutic procedures
92526	92526	231	Other therapeutic procedures
92599	92599	231	Other therapeutic procedures
94002	94004	231	Other therapeutic procedures
94610	94610	231	Other therapeutic procedures
95180	95199	231	Other therapeutic procedures
96269	96379	231	Other therapeutic procedures
96523	96523	231	Other therapeutic procedures
99024	99025	231	Other therapeutic procedures
99051	99051	231	Other therapeutic procedures
99053	99053	231	Other therapeutic procedures
99060	99060	231	Other therapeutic procedures
99141	99142	231	Other therapeutic procedures
99180	99186	231	Other therapeutic procedures
99195	99195	231	Other therapeutic procedures
99288	99290	231	Other therapeutic procedures
99436	99436	231	Other therapeutic procedures
99440	99440	231	Other therapeutic procedures
99464	99467	231	Other therapeutic procedures
C1300	C1300	231	Other therapeutic procedures
C9700	C9700	231	Other therapeutic procedures

G0167	G0167	231	Other therapeutic procedures
G0173	G0173	231	Other therapeutic procedures
G0258	G0258	231	Other therapeutic procedures
G0263	G0263	231	Other therapeutic procedures
G0264	G0264	231	Other therapeutic procedures
G0293	G0293	231	Other therapeutic procedures
G0294	G0294	231	Other therapeutic procedures
G0332	G0332	231	Other therapeutic procedures
G0345	G0345	231	Other therapeutic procedures
G0346	G0346	231	Other therapeutic procedures
G0347	G0347	231	Other therapeutic procedures
G0348	G0348	231	Other therapeutic procedures
G0349	G0349	231	Other therapeutic procedures
G0350	G0350	231	Other therapeutic procedures
G0353	G0353	231	Other therapeutic procedures
G0354	G0354	231	Other therapeutic procedures
G0363	G0363	231	Other therapeutic procedures
G0377	G0377	231	Other therapeutic procedures
Q0068	Q0068	231	Other therapeutic procedures
Q0081	Q0081	231	Other therapeutic procedures
Q5001	Q5001	231	Other therapeutic procedures
Q5002	Q5002	231	Other therapeutic procedures
Q5003	Q5003	231	Other therapeutic procedures
Q5004	Q5004	231	Other therapeutic procedures
Q5005	Q5005	231	Other therapeutic procedures
Q5006	Q5006	231	Other therapeutic procedures
Q5007	Q5007	231	Other therapeutic procedures
Q5008	Q5008	231	Other therapeutic procedures
Q5009	Q5009	231	Other therapeutic procedures
S0630	S0630	231	Other therapeutic procedures
S2190	S2190	231	Other therapeutic procedures
S2210	S2210	231	Other therapeutic procedures
S8001	S8001	231	Other therapeutic procedures
S8048	S8048	231	Other therapeutic procedures
S8948	S8948	231	Other therapeutic procedures
S9056	S9056	231	Other therapeutic procedures
S9075	S9075	231	Other therapeutic procedures
S9474	S9474	231	Other therapeutic procedures
S9533	S9533	231	Other therapeutic procedures
S9806	S9806	231	Other therapeutic procedures

100	104	232	Anesthesia
120	126	232	Anesthesia
140	148	232	Anesthesia
160	164	232	Anesthesia
170	176	232	Anesthesia
190	192	232	Anesthesia
210	218	232	Anesthesia
220	222	232	Anesthesia
300	300	232	Anesthesia
320	326	232	Anesthesia
350	352	232	Anesthesia
400	406	232	Anesthesia
410	410	232	Anesthesia
420	420	232	Anesthesia
450	454	232	Anesthesia
470	474	232	Anesthesia
500	500	232	Anesthesia
520	529	232	Anesthesia
530	539	232	Anesthesia
540	548	232	Anesthesia
550	550	232	Anesthesia
560	567	232	Anesthesia
580	580	232	Anesthesia
600	604	232	Anesthesia
620	626	232	Anesthesia
630	635	232	Anesthesia
640	640	232	Anesthesia
670	670	232	Anesthesia
700	702	232	Anesthesia
730	730	232	Anesthesia
740	740	232	Anesthesia
750	756	232	Anesthesia
770	770	232	Anesthesia
790	797	232	Anesthesia
800	806	232	Anesthesia
810	810	232	Anesthesia
820	820	232	Anesthesia
830	836	232	Anesthesia
840	848	232	Anesthesia
850	857	232	Anesthesia

860	869	232	Anesthesia
870	870	232	Anesthesia
880	884	232	Anesthesia
900	908	232	Anesthesia
910	918	232	Anesthesia
920	928	232	Anesthesia
930	938	232	Anesthesia
940	948	232	Anesthesia
950	952	232	Anesthesia
1000	1000	232	Anesthesia
1110	1112	232	Anesthesia
1120	1150	232	Anesthesia
1160	1160	232	Anesthesia
1170	1173	232	Anesthesia
1180	1202	232	Anesthesia
1210	1234	232	Anesthesia
1240	1240	232	Anesthesia
1250	1260	232	Anesthesia
1270	1300	232	Anesthesia
1320	1320	232	Anesthesia
1340	1340	232	Anesthesia
1360	1360	232	Anesthesia
1380	1404	232	Anesthesia
1420	1420	232	Anesthesia
1430	1432	232	Anesthesia
1440	1444	232	Anesthesia
1460	1464	232	Anesthesia
1470	1474	232	Anesthesia
1480	1486	232	Anesthesia
1490	1490	232	Anesthesia
1500	1502	232	Anesthesia
1520	1522	232	Anesthesia
1600	1600	232	Anesthesia
1610	1610	232	Anesthesia
1620	1622	232	Anesthesia
1630	1638	232	Anesthesia
1650	1656	232	Anesthesia
1670	1670	232	Anesthesia
1680	1682	232	Anesthesia
1700	1700	232	Anesthesia

1710	1716	232	Anesthesia
1730	1732	232	Anesthesia
1740	1744	232	Anesthesia
1756	1758	232	Anesthesia
1760	1760	232	Anesthesia
1770	1772	232	Anesthesia
1780	1784	232	Anesthesia
1800	1800	232	Anesthesia
1810	1810	232	Anesthesia
1820	1829	232	Anesthesia
1830	1832	232	Anesthesia
1840	1844	232	Anesthesia
1850	1852	232	Anesthesia
1860	1860	232	Anesthesia
1900	1908	232	Anesthesia
1910	1918	232	Anesthesia
1920	1926	232	Anesthesia
1930	1936	232	Anesthesia
1951	1953	232	Anesthesia
1960	1969	232	Anesthesia
1990	1999	232	Anesthesia
1965	1966	232	Anesthesia
99100	99140	232	Anesthesia
99143	99149	232	Anesthesia
99150	99150	232	Anesthesia
0026T	0026T	233	Laboratory - Chemistry and Hematology
0103T	0103T	233	Laboratory - Chemistry and Hematology
0111T	0111T	233	Laboratory - Chemistry and Hematology
80002	80019	233	Laboratory - Chemistry and Hematology
80047	80051	233	Laboratory - Chemistry and Hematology
80053	80054	233	Laboratory - Chemistry and Hematology
80056	80056	233	Laboratory - Chemistry and Hematology
80058	80058	233	Laboratory - Chemistry and Hematology
80069	80069	233	Laboratory - Chemistry and Hematology
80073	80073	233	Laboratory - Chemistry and Hematology
80085	80086	233	Laboratory - Chemistry and Hematology
82000	82000	233	Laboratory - Chemistry and Hematology
82005	82013	233	Laboratory - Chemistry and Hematology
82016	82040	233	Laboratory - Chemistry and Hematology
82072	82088	233	Laboratory - Chemistry and Hematology

82091	82096	233	Laboratory - Chemistry and Hematology
82103	82112	233	Laboratory - Chemistry and Hematology
82135	82140	233	Laboratory - Chemistry and Hematology
82142	82154	233	Laboratory - Chemistry and Hematology
82157	82165	233	Laboratory - Chemistry and Hematology
82172	82172	233	Laboratory - Chemistry and Hematology
82180	82190	233	Laboratory - Chemistry and Hematology
82239	82240	233	Laboratory - Chemistry and Hematology
82247	82252	233	Laboratory - Chemistry and Hematology
82261	82261	233	Laboratory - Chemistry and Hematology
82270	82270	233	Laboratory - Chemistry and Hematology
82273	82370	233	Laboratory - Chemistry and Hematology
82373	82397	233	Laboratory - Chemistry and Hematology
82415	82415	233	Laboratory - Chemistry and Hematology
82435	82436	233	Laboratory - Chemistry and Hematology
82438	82441	233	Laboratory - Chemistry and Hematology
82465	82507	233	Laboratory - Chemistry and Hematology
82520	82534	233	Laboratory - Chemistry and Hematology
82540	82600	233	Laboratory - Chemistry and Hematology
82606	82627	233	Laboratory - Chemistry and Hematology
82633	82635	233	Laboratory - Chemistry and Hematology
82638	82638	233	Laboratory - Chemistry and Hematology
82640	82641	233	Laboratory - Chemistry and Hematology
82646	82654	233	Laboratory - Chemistry and Hematology
82657	82658	233	Laboratory - Chemistry and Hematology
82664	82691	233	Laboratory - Chemistry and Hematology
82693	82726	233	Laboratory - Chemistry and Hematology
82728	82740	233	Laboratory - Chemistry and Hematology
82742	82747	233	Laboratory - Chemistry and Hematology
82755	82776	233	Laboratory - Chemistry and Hematology
82784	82787	233	Laboratory - Chemistry and Hematology
82820	82985	233	Laboratory - Chemistry and Hematology
83000	83003	233	Laboratory - Chemistry and Hematology
83008	83014	233	Laboratory - Chemistry and Hematology
83019	83520	233	Laboratory - Chemistry and Hematology
83524	83525	233	Laboratory - Chemistry and Hematology
83527	83571	233	Laboratory - Chemistry and Hematology
83578	83599	233	Laboratory - Chemistry and Hematology
83605	83634	233	Laboratory - Chemistry and Hematology
83655	83680	233	Laboratory - Chemistry and Hematology

83690	83721	233	Laboratory - Chemistry and Hematology
83727	83727	233	Laboratory - Chemistry and Hematology
83735	83789	233	Laboratory - Chemistry and Hematology
83825	83840	233	Laboratory - Chemistry and Hematology
83857	83859	233	Laboratory - Chemistry and Hematology
83861	83861	233	Laboratory - Chemistry and Hematology
83864	83883	233	Laboratory - Chemistry and Hematology
83890	83919	233	Laboratory - Chemistry and Hematology
83921	83921	233	Laboratory - Chemistry and Hematology
83930	83945	233	Laboratory - Chemistry and Hematology
83947	83947	233	Laboratory - Chemistry and Hematology
83949	83951	233	Laboratory - Chemistry and Hematology
83970	83970	233	Laboratory - Chemistry and Hematology
83973	83973	233	Laboratory - Chemistry and Hematology
83986	83993	233	Laboratory - Chemistry and Hematology
84030	84031	233	Laboratory - Chemistry and Hematology
84035	84037	233	Laboratory - Chemistry and Hematology
84039	84040	233	Laboratory - Chemistry and Hematology
84060	84140	233	Laboratory - Chemistry and Hematology
84143	84146	233	Laboratory - Chemistry and Hematology
84149	84176	233	Laboratory - Chemistry and Hematology
84181	84200	233	Laboratory - Chemistry and Hematology
84202	84203	233	Laboratory - Chemistry and Hematology
84206	84228	233	Laboratory - Chemistry and Hematology
84231	84318	233	Laboratory - Chemistry and Hematology
84375	84406	233	Laboratory - Chemistry and Hematology
84425	84443	233	Laboratory - Chemistry and Hematology
84445	84446	233	Laboratory - Chemistry and Hematology
84449	84466	233	Laboratory - Chemistry and Hematology
84476	84482	233	Laboratory - Chemistry and Hematology
84484	84613	233	Laboratory - Chemistry and Hematology
84620	84681	233	Laboratory - Chemistry and Hematology
84702	84800	233	Laboratory - Chemistry and Hematology
84830	85060	233	Laboratory - Chemistry and Hematology
85109	85364	233	Laboratory - Chemistry and Hematology
85366	85999	233	Laboratory - Chemistry and Hematology
86064	86067	233	Laboratory - Chemistry and Hematology
86149	86151	233	Laboratory - Chemistry and Hematology
86244	86244	233	Laboratory - Chemistry and Hematology
86281	86281	233	Laboratory - Chemistry and Hematology

88318	88319	233	Laboratory - Chemistry and Hematology
88384	88386	233	Laboratory - Chemistry and Hematology
88740	88741	233	Laboratory - Chemistry and Hematology
89205	89205	233	Laboratory - Chemistry and Hematology
94664	94665	233	Laboratory - Chemistry and Hematology
94680	94690	233	Laboratory - Chemistry and Hematology
94715	94770	233	Laboratory - Chemistry and Hematology
E0620	E0620	233	Laboratory - Chemistry and Hematology
G0001	G0001	233	Laboratory - Chemistry and Hematology
G0103	G0103	233	Laboratory - Chemistry and Hematology
G0306	G0306	233	Laboratory - Chemistry and Hematology
G0307	G0307	233	Laboratory - Chemistry and Hematology
G0394	G0394	233	Laboratory - Chemistry and Hematology
P2028	P2028	233	Laboratory - Chemistry and Hematology
P2033	P2033	233	Laboratory - Chemistry and Hematology
P2038	P2038	233	Laboratory - Chemistry and Hematology
S2120	S2120	233	Laboratory - Chemistry and Hematology
S2150	S2150	233	Laboratory - Chemistry and Hematology
S3618	S3618	233	Laboratory - Chemistry and Hematology
S3620	S3620	233	Laboratory - Chemistry and Hematology
S3625	S3625	233	Laboratory - Chemistry and Hematology
S3626	S3626	233	Laboratory - Chemistry and Hematology
S3630	S3630	233	Laboratory - Chemistry and Hematology
S3655	S3655	233	Laboratory - Chemistry and Hematology
S3700	S3700	233	Laboratory - Chemistry and Hematology
S3701	S3701	233	Laboratory - Chemistry and Hematology
80500	80502	234	Pathology
85103	85105	234	Pathology
86358	86358	234	Pathology
88000	88199	234	Pathology
88300	88314	234	Pathology
88321	88323	234	Pathology
88329	88381	234	Pathology
88399	88399	234	Pathology
89130	89141	234	Pathology
89240	89240	234	Pathology
89399	89399	234	Pathology
G0124	G0124	234	Pathology
G0141	G0141	234	Pathology
G0143	G0143	234	Pathology

G0144	G0144	234	Pathology
G0145	G0145	234	Pathology
G0147	G0147	234	Pathology
G0148	G0148	234	Pathology
P3000	P3000	234	Pathology
P3001	P3001	234	Pathology
Q0091	Q0091	234	Pathology
Q0111	Q0111	234	Pathology
S4036	S4036	234	Pathology
0030T	0030T	235	Other Laboratory
0058T	0059T	235	Other Laboratory
0194T	0194T	235	Other Laboratory
80031	80042	235	Other Laboratory
80052	80052	235	Other Laboratory
80055	80055	235	Other Laboratory
80057	80057	235	Other Laboratory
80059	80068	235	Other Laboratory
80070	80072	235	Other Laboratory
80074	80084	235	Other Laboratory
80088	80099	235	Other Laboratory
80150	80440	235	Other Laboratory
82168	82168	235	Other Laboratory
82173	82173	235	Other Laboratory
82205	82225	235	Other Laboratory
82232	82232	235	Other Laboratory
82236	82236	235	Other Laboratory
82265	82265	235	Other Laboratory
82271	82272	235	Other Laboratory
82372	82372	235	Other Laboratory
82400	82405	235	Other Laboratory
82418	82425	235	Other Laboratory
82437	82437	235	Other Laboratory
82443	82443	235	Other Laboratory
82512	82512	235	Other Laboratory
82536	82539	235	Other Laboratory
82601	82601	235	Other Laboratory
82628	82628	235	Other Laboratory
82636	82636	235	Other Laboratory
82639	82639	235	Other Laboratory
82643	82643	235	Other Laboratory

82656	82656	235	Other Laboratory
82692	82692	235	Other Laboratory
82741	82741	235	Other Laboratory
82750	82750	235	Other Laboratory
82780	82780	235	Other Laboratory
82995	82995	235	Other Laboratory
83004	83004	235	Other Laboratory
83523	83523	235	Other Laboratory
83526	83526	235	Other Laboratory
83576	83576	235	Other Laboratory
83600	83600	235	Other Laboratory
83681	83685	235	Other Laboratory
83725	83725	235	Other Laboratory
83730	83730	235	Other Laboratory
83790	83799	235	Other Laboratory
83842	83842	235	Other Laboratory
83920	83920	235	Other Laboratory
83946	83946	235	Other Laboratory
83965	83965	235	Other Laboratory
83971	83972	235	Other Laboratory
83975	83985	235	Other Laboratory
83995	84005	235	Other Laboratory
84033	84033	235	Other Laboratory
84038	84038	235	Other Laboratory
84045	84045	235	Other Laboratory
84141	84142	235	Other Laboratory
84147	84147	235	Other Laboratory
84201	84201	235	Other Laboratory
84205	84205	235	Other Laboratory
84230	84230	235	Other Laboratory
84324	84324	235	Other Laboratory
84407	84407	235	Other Laboratory
84409	84420	235	Other Laboratory
84444	84444	235	Other Laboratory
84472	84474	235	Other Laboratory
84615	84615	235	Other Laboratory
84695	84695	235	Other Laboratory
84810	84810	235	Other Laboratory
85365	85365	235	Other Laboratory
86000	86063	235	Other Laboratory

86068	86070	235	Other Laboratory
86080	86148	235	Other Laboratory
86155	86243	235	Other Laboratory
86255	86280	235	Other Laboratory
86282	86318	235	Other Laboratory
86320	86356	235	Other Laboratory
86357	86357	235	Other Laboratory
86359	86587	235	Other Laboratory
86590	86594	235	Other Laboratory
86602	86808	235	Other Laboratory
86849	86911	235	Other Laboratory
86920	87003	235	Other Laboratory
87209	87209	235	Other Laboratory
88240	88241	235	Other Laboratory
88271	88275	235	Other Laboratory
88400	88720	235	Other Laboratory
89049	89055	235	Other Laboratory
89100	89105	235	Other Laboratory
89220	89235	235	Other Laboratory
89258	89259	235	Other Laboratory
89335	89360	235	Other Laboratory
G0026	G0026	235	Other Laboratory
G0027	G0027	235	Other Laboratory
G0107	G0107	235	Other Laboratory
G0265	G0265	235	Other Laboratory
G0266	G0266	235	Other Laboratory
G0328	G0328	235	Other Laboratory
P2029	P2029	235	Other Laboratory
P2031	P2031	235	Other Laboratory
Q3031	Q3031	235	Other Laboratory
S3628	S3628	235	Other Laboratory
S3645	S3645	235	Other Laboratory
S3650	S3650	235	Other Laboratory
S3652	S3652	235	Other Laboratory
S3708	S3708	235	Other Laboratory
S3711	S3711	235	Other Laboratory
S3800	S3800	235	Other Laboratory
S3818	S3818	235	Other Laboratory
S3819	S3819	235	Other Laboratory
S3820	S3820	235	Other Laboratory

S3822	S3822	235	Other Laboratory
S3823	S3823	235	Other Laboratory
S3828	S3828	235	Other Laboratory
S3829	S3829	235	Other Laboratory
S3830	S3830	235	Other Laboratory
S3831	S3831	235	Other Laboratory
S3833	S3833	235	Other Laboratory
S3834	S3834	235	Other Laboratory
S3835	S3835	235	Other Laboratory
S3837	S3837	235	Other Laboratory
S3840	S3840	235	Other Laboratory
S3841	S3841	235	Other Laboratory
S3842	S3842	235	Other Laboratory
S3843	S3843	235	Other Laboratory
S3844	S3844	235	Other Laboratory
S3845	S3845	235	Other Laboratory
S3846	S3846	235	Other Laboratory
S3847	S3847	235	Other Laboratory
S3848	S3848	235	Other Laboratory
S3849	S3849	235	Other Laboratory
S3850	S3850	235	Other Laboratory
S3851	S3851	235	Other Laboratory
S3852	S3852	235	Other Laboratory
S3853	S3853	235	Other Laboratory
S3854	S3854	235	Other Laboratory
S3855	S3855	235	Other Laboratory
S3860	S3860	235	Other Laboratory
S3861	S3861	235	Other Laboratory
S3862	S3862	235	Other Laboratory
S3890	S3890	235	Other Laboratory
S4027	S4027	235	Other Laboratory
S4030	S4030	235	Other Laboratory
S4031	S4031	235	Other Laboratory
S9529	S9529	235	Other Laboratory
94005	94005	236	Home Health Services
94774	94777	236	Home Health Services
99500	99602	236	Home Health Services
G0151	G0151	236	Home Health Services
G0152	G0152	236	Home Health Services
G0153	G0153	236	Home Health Services

G0154	G0154	236	Home Health Services
G0155	G0155	236	Home Health Services
G0156	G0156	236	Home Health Services
G0320	G0320	236	Home Health Services
G0321	G0321	236	Home Health Services
G0322	G0322	236	Home Health Services
G0323	G0323	236	Home Health Services
G0324	G0324	236	Home Health Services
G0325	G0325	236	Home Health Services
G0326	G0326	236	Home Health Services
G0327	G0327	236	Home Health Services
S0270	S0270	236	Home Health Services
S0271	S0271	236	Home Health Services
S0272	S0272	236	Home Health Services
S0273	S0273	236	Home Health Services
S0274	S0274	236	Home Health Services
S3601	S3601	236	Home Health Services
S5035	S5035	236	Home Health Services
S5036	S5036	236	Home Health Services
S5108	S5108	236	Home Health Services
S5109	S5109	236	Home Health Services
S5110	S5110	236	Home Health Services
S5111	S5111	236	Home Health Services
S5115	S5115	236	Home Health Services
S5116	S5116	236	Home Health Services
S5120	S5120	236	Home Health Services
S5121	S5121	236	Home Health Services
S5125	S5125	236	Home Health Services
S5126	S5126	236	Home Health Services
S5130	S5130	236	Home Health Services
S5131	S5131	236	Home Health Services
S5135	S5135	236	Home Health Services
S5136	S5136	236	Home Health Services
S5170	S5170	236	Home Health Services
S5175	S5175	236	Home Health Services
S5180	S5180	236	Home Health Services
S5181	S5181	236	Home Health Services
S5185	S5185	236	Home Health Services
S5199	S5199	236	Home Health Services
S5497	S5497	236	Home Health Services

S5498	S5498	236	Home Health Services
S5501	S5501	236	Home Health Services
S5502	S5502	236	Home Health Services
S5503	S5503	236	Home Health Services
S5517	S5517	236	Home Health Services
S5518	S5518	236	Home Health Services
S5520	S5520	236	Home Health Services
S5521	S5521	236	Home Health Services
S5522	S5522	236	Home Health Services
S5523	S5523	236	Home Health Services
S9061	S9061	236	Home Health Services
S9097	S9097	236	Home Health Services
S9098	S9098	236	Home Health Services
S9109	S9109	236	Home Health Services
S9122	S9122	236	Home Health Services
S9123	S9123	236	Home Health Services
S9124	S9124	236	Home Health Services
S9125	S9125	236	Home Health Services
S9126	S9126	236	Home Health Services
S9128	S9128	236	Home Health Services
S9129	S9129	236	Home Health Services
S9131	S9131	236	Home Health Services
S9200	S9200	236	Home Health Services
S9208	S9208	236	Home Health Services
S9209	S9209	236	Home Health Services
S9210	S9210	236	Home Health Services
S9211	S9211	236	Home Health Services
S9212	S9212	236	Home Health Services
S9213	S9213	236	Home Health Services
S9214	S9214	236	Home Health Services
S9216	S9216	236	Home Health Services
S9217	S9217	236	Home Health Services
S9218	S9218	236	Home Health Services
S9220	S9220	236	Home Health Services
S9225	S9225	236	Home Health Services
S9230	S9230	236	Home Health Services
S9300	S9300	236	Home Health Services
S9308	S9308	236	Home Health Services
S9310	S9310	236	Home Health Services
S9325	S9325	236	Home Health Services

S9326	S9326	236	Home Health Services
S9327	S9327	236	Home Health Services
S9328	S9328	236	Home Health Services
S9329	S9329	236	Home Health Services
S9330	S9330	236	Home Health Services
S9331	S9331	236	Home Health Services
S9335	S9335	236	Home Health Services
S9336	S9336	236	Home Health Services
S9338	S9338	236	Home Health Services
S9339	S9339	236	Home Health Services
S9340	S9340	236	Home Health Services
S9341	S9341	236	Home Health Services
S9342	S9342	236	Home Health Services
S9343	S9343	236	Home Health Services
S9345	S9345	236	Home Health Services
S9346	S9346	236	Home Health Services
S9347	S9347	236	Home Health Services
S9348	S9348	236	Home Health Services
S9349	S9349	236	Home Health Services
S9351	S9351	236	Home Health Services
S9353	S9353	236	Home Health Services
S9355	S9355	236	Home Health Services
S9357	S9357	236	Home Health Services
S9359	S9359	236	Home Health Services
S9361	S9361	236	Home Health Services
S9363	S9363	236	Home Health Services
S9364	S9364	236	Home Health Services
S9365	S9365	236	Home Health Services
S9366	S9366	236	Home Health Services
S9367	S9367	236	Home Health Services
S9368	S9368	236	Home Health Services
S9370	S9370	236	Home Health Services
S9372	S9372	236	Home Health Services
S9373	S9373	236	Home Health Services
S9374	S9374	236	Home Health Services
S9375	S9375	236	Home Health Services
S9376	S9376	236	Home Health Services
S9377	S9377	236	Home Health Services
S9379	S9379	236	Home Health Services
S9395	S9395	236	Home Health Services

S9420	S9420	236	Home Health Services
S9423	S9423	236	Home Health Services
S9425	S9425	236	Home Health Services
S9490	S9490	236	Home Health Services
S9494	S9494	236	Home Health Services
S9497	S9497	236	Home Health Services
S9500	S9500	236	Home Health Services
S9501	S9501	236	Home Health Services
S9502	S9502	236	Home Health Services
S9503	S9503	236	Home Health Services
S9504	S9504	236	Home Health Services
S9524	S9524	236	Home Health Services
S9526	S9526	236	Home Health Services
S9537	S9537	236	Home Health Services
S9538	S9538	236	Home Health Services
S9542	S9542	236	Home Health Services
S9546	S9546	236	Home Health Services
S9550	S9550	236	Home Health Services
S9555	S9555	236	Home Health Services
S9558	S9558	236	Home Health Services
S9559	S9559	236	Home Health Services
S9560	S9560	236	Home Health Services
S9562	S9562	236	Home Health Services
S9590	S9590	236	Home Health Services
S9800	S9800	236	Home Health Services
S9802	S9802	236	Home Health Services
S9803	S9803	236	Home Health Services
S9810	S9810	236	Home Health Services
T1019	T1019	236	Home Health Services
T1020	T1020	236	Home Health Services
T1021	T1021	236	Home Health Services
T1022	T1022	236	Home Health Services
T1028	T1028	236	Home Health Services
T1029	T1029	236	Home Health Services
T1030	T1030	236	Home Health Services
T1031	T1031	236	Home Health Services
T2042	T2042	236	Home Health Services
T2043	T2043	236	Home Health Services
0115T	0115T	237	Ancillary Services
0116T	0116T	237	Ancillary Services

0117T	0117T	237	Ancillary Services
0130T	0130T	237	Ancillary Services
77332	77334	237	Ancillary Services
79900	79999	237	Ancillary Services
95170	95170	237	Ancillary Services
96521	96522	237	Ancillary Services
97802	97804	237	Ancillary Services
98960	99002	237	Ancillary Services
99070	99082	237	Ancillary Services
99190	99192	237	Ancillary Services
99199	99199	237	Ancillary Services
C9708	C9708	237	Ancillary Services
G0108	G0108	237	Ancillary Services
G0109	G0109	237	Ancillary Services
G0110	G0110	237	Ancillary Services
G0111	G0111	237	Ancillary Services
G0112	G0112	237	Ancillary Services
G0113	G0113	237	Ancillary Services
G0114	G0114	237	Ancillary Services
G0115	G0115	237	Ancillary Services
G0116	G0116	237	Ancillary Services
G0128	G0128	237	Ancillary Services
G0172	G0172	237	Ancillary Services
G0175	G0175	237	Ancillary Services
G0176	G0176	237	Ancillary Services
G0177	G0177	237	Ancillary Services
G0179	G0179	237	Ancillary Services
G0180	G0180	237	Ancillary Services
G0181	G0181	237	Ancillary Services
G0182	G0182	237	Ancillary Services
G0244	G0244	237	Ancillary Services
G0245	G0245	237	Ancillary Services
G0248	G0248	237	Ancillary Services
G0249	G0249	237	Ancillary Services
G0270	G0270	237	Ancillary Services
G0271	G0271	237	Ancillary Services
G0337	G0337	237	Ancillary Services
G0372	G0372	237	Ancillary Services
G0375	G0375	237	Ancillary Services
G0376	G0376	237	Ancillary Services

G0378	G0378	237	Ancillary Services
G0379	G0379	237	Ancillary Services
Q3014	Q3014	237	Ancillary Services
S0201	S0201	237	Ancillary Services
S0206	S0206	237	Ancillary Services
S0207	S0207	237	Ancillary Services
S0208	S0208	237	Ancillary Services
S0220	S0220	237	Ancillary Services
S0221	S0221	237	Ancillary Services
S0250	S0250	237	Ancillary Services
S0255	S0255	237	Ancillary Services
S0257	S0257	237	Ancillary Services
S0265	S0265	237	Ancillary Services
S0310	S0310	237	Ancillary Services
S0315	S0315	237	Ancillary Services
S0316	S0316	237	Ancillary Services
S0317	S0317	237	Ancillary Services
S0320	S0320	237	Ancillary Services
S0340	S0340	237	Ancillary Services
S0341	S0341	237	Ancillary Services
S0342	S0342	237	Ancillary Services
S0395	S0395	237	Ancillary Services
S2900	S2900	237	Ancillary Services
S3005	S3005	237	Ancillary Services
S5100	S5100	237	Ancillary Services
S5101	S5101	237	Ancillary Services
S5102	S5102	237	Ancillary Services
S5105	S5105	237	Ancillary Services
S5140	S5140	237	Ancillary Services
S5141	S5141	237	Ancillary Services
S5145	S5145	237	Ancillary Services
S5146	S5146	237	Ancillary Services
S5150	S5150	237	Ancillary Services
S5151	S5151	237	Ancillary Services
S9083	S9083	237	Ancillary Services
S9088	S9088	237	Ancillary Services
S9127	S9127	237	Ancillary Services
S9140	S9140	237	Ancillary Services
S9141	S9141	237	Ancillary Services
S9145	S9145	237	Ancillary Services

S9401	S9401	237	Ancillary Services
S9430	S9430	237	Ancillary Services
S9436	S9436	237	Ancillary Services
S9437	S9437	237	Ancillary Services
S9438	S9438	237	Ancillary Services
S9439	S9439	237	Ancillary Services
S9441	S9441	237	Ancillary Services
S9442	S9442	237	Ancillary Services
S9443	S9443	237	Ancillary Services
S9444	S9444	237	Ancillary Services
S9445	S9445	237	Ancillary Services
S9446	S9446	237	Ancillary Services
S9447	S9447	237	Ancillary Services
S9449	S9449	237	Ancillary Services
S9451	S9451	237	Ancillary Services
S9452	S9452	237	Ancillary Services
S9453	S9453	237	Ancillary Services
S9454	S9454	237	Ancillary Services
S9455	S9455	237	Ancillary Services
S9460	S9460	237	Ancillary Services
S9465	S9465	237	Ancillary Services
S9470	S9470	237	Ancillary Services
S9482	S9482	237	Ancillary Services
S9900	S9900	237	Ancillary Services
S9970	S9970	237	Ancillary Services
S9976	S9976	237	Ancillary Services
S9977	S9977	237	Ancillary Services
S9981	S9981	237	Ancillary Services
S9982	S9982	237	Ancillary Services
S9986	S9986	237	Ancillary Services
S9988	S9988	237	Ancillary Services
S9989	S9989	237	Ancillary Services
S9990	S9990	237	Ancillary Services
S9991	S9991	237	Ancillary Services
S9994	S9994	237	Ancillary Services
S9996	S9996	237	Ancillary Services
S9999	S9999	237	Ancillary Services
T1000	T1000	237	Ancillary Services
T1001	T1001	237	Ancillary Services
T1002	T1002	237	Ancillary Services

T1003	T1003	237	Ancillary Services
T1004	T1004	237	Ancillary Services
T1005	T1005	237	Ancillary Services
T1013	T1013	237	Ancillary Services
T1014	T1014	237	Ancillary Services
T1016	T1016	237	Ancillary Services
T1017	T1017	237	Ancillary Services
T1018	T1018	237	Ancillary Services
T1023	T1023	237	Ancillary Services
T1024	T1024	237	Ancillary Services
T1025	T1025	237	Ancillary Services
T1026	T1026	237	Ancillary Services
T1027	T1027	237	Ancillary Services
T2010	T2010	237	Ancillary Services
T2011	T2011	237	Ancillary Services
T2012	T2012	237	Ancillary Services
T2013	T2013	237	Ancillary Services
T2014	T2014	237	Ancillary Services
T2015	T2015	237	Ancillary Services
T2016	T2016	237	Ancillary Services
T2017	T2017	237	Ancillary Services
T2018	T2018	237	Ancillary Services
T2019	T2019	237	Ancillary Services
T2020	T2020	237	Ancillary Services
T2021	T2021	237	Ancillary Services
T2022	T2022	237	Ancillary Services
T2023	T2023	237	Ancillary Services
T2024	T2024	237	Ancillary Services
T2025	T2025	237	Ancillary Services
T2026	T2026	237	Ancillary Services
T2027	T2027	237	Ancillary Services
T2030	T2030	237	Ancillary Services
T2031	T2031	237	Ancillary Services
T2032	T2032	237	Ancillary Services
T2033	T2033	237	Ancillary Services
T2034	T2034	237	Ancillary Services
T2035	T2035	237	Ancillary Services
T2036	T2036	237	Ancillary Services
T2037	T2037	237	Ancillary Services
T2038	T2038	237	Ancillary Services

T2040	T2040	237	Ancillary Services
T2041	T2041	237	Ancillary Services
T2044	T2044	237	Ancillary Services
T2045	T2045	237	Ancillary Services
T2046	T2046	237	Ancillary Services
S4011	S4011	238	Infertility Services
S4013	S4013	238	Infertility Services
S4014	S4014	238	Infertility Services
S4015	S4015	238	Infertility Services
S4016	S4016	238	Infertility Services
S4017	S4017	238	Infertility Services
S4018	S4018	238	Infertility Services
S4020	S4020	238	Infertility Services
S4021	S4021	238	Infertility Services
S4022	S4022	238	Infertility Services
S4023	S4023	238	Infertility Services
S4025	S4025	238	Infertility Services
S4026	S4026	238	Infertility Services
S4028	S4028	238	Infertility Services
S4035	S4035	238	Infertility Services
S4037	S4037	238	Infertility Services
S4040	S4040	238	Infertility Services
S4042	S4042	238	Infertility Services
A0030	A0030	239	Transportation - patient, provider, equipment
A0040	A0040	239	Transportation - patient, provider, equipment
A0050	A0050	239	Transportation - patient, provider, equipment
A0080	A0080	239	Transportation - patient, provider, equipment
A0090	A0090	239	Transportation - patient, provider, equipment
A0100	A0100	239	Transportation - patient, provider, equipment
A0110	A0110	239	Transportation - patient, provider, equipment
A0120	A0120	239	Transportation - patient, provider, equipment
A0130	A0130	239	Transportation - patient, provider, equipment
A0140	A0140	239	Transportation - patient, provider, equipment
A0160	A0160	239	Transportation - patient, provider, equipment
A0170	A0170	239	Transportation - patient, provider, equipment
A0180	A0180	239	Transportation - patient, provider, equipment
A0190	A0190	239	Transportation - patient, provider, equipment
A0200	A0200	239	Transportation - patient, provider, equipment
A0210	A0210	239	Transportation - patient, provider, equipment
A0225	A0225	239	Transportation - patient, provider, equipment

A0300	A0300	239	Transportation - patient, provider, equipment
A0302	A0302	239	Transportation - patient, provider, equipment
A0304	A0304	239	Transportation - patient, provider, equipment
A0306	A0306	239	Transportation - patient, provider, equipment
A0308	A0308	239	Transportation - patient, provider, equipment
A0310	A0310	239	Transportation - patient, provider, equipment
A0320	A0320	239	Transportation - patient, provider, equipment
A0322	A0322	239	Transportation - patient, provider, equipment
A0324	A0324	239	Transportation - patient, provider, equipment
A0326	A0326	239	Transportation - patient, provider, equipment
A0328	A0328	239	Transportation - patient, provider, equipment
A0330	A0330	239	Transportation - patient, provider, equipment
A0340	A0340	239	Transportation - patient, provider, equipment
A0342	A0342	239	Transportation - patient, provider, equipment
A0344	A0344	239	Transportation - patient, provider, equipment
A0346	A0346	239	Transportation - patient, provider, equipment
A0348	A0348	239	Transportation - patient, provider, equipment
A0350	A0350	239	Transportation - patient, provider, equipment
A0360	A0360	239	Transportation - patient, provider, equipment
A0362	A0362	239	Transportation - patient, provider, equipment
A0364	A0364	239	Transportation - patient, provider, equipment
A0366	A0366	239	Transportation - patient, provider, equipment
A0368	A0368	239	Transportation - patient, provider, equipment
A0370	A0370	239	Transportation - patient, provider, equipment
A0380	A0380	239	Transportation - patient, provider, equipment
A0382	A0382	239	Transportation - patient, provider, equipment
A0384	A0384	239	Transportation - patient, provider, equipment
A0390	A0390	239	Transportation - patient, provider, equipment
A0392	A0392	239	Transportation - patient, provider, equipment
A0394	A0394	239	Transportation - patient, provider, equipment
A0396	A0396	239	Transportation - patient, provider, equipment
A0398	A0398	239	Transportation - patient, provider, equipment
A0420	A0420	239	Transportation - patient, provider, equipment
A0422	A0422	239	Transportation - patient, provider, equipment
A0424	A0424	239	Transportation - patient, provider, equipment
A0425	A0425	239	Transportation - patient, provider, equipment
A0426	A0426	239	Transportation - patient, provider, equipment
A0427	A0427	239	Transportation - patient, provider, equipment
A0428	A0428	239	Transportation - patient, provider, equipment
A0429	A0429	239	Transportation - patient, provider, equipment

A0430	A0430	239	Transportation - patient, provider, equipment
A0431	A0431	239	Transportation - patient, provider, equipment
A0432	A0432	239	Transportation - patient, provider, equipment
A0433	A0433	239	Transportation - patient, provider, equipment
A0434	A0434	239	Transportation - patient, provider, equipment
A0435	A0435	239	Transportation - patient, provider, equipment
A0436	A0436	239	Transportation - patient, provider, equipment
A0800	A0800	239	Transportation - patient, provider, equipment
A0888	A0888	239	Transportation - patient, provider, equipment
A0998	A0998	239	Transportation - patient, provider, equipment
A0999	A0999	239	Transportation - patient, provider, equipment
A9901	A9901	239	Transportation - patient, provider, equipment
G0240	G0240	239	Transportation - patient, provider, equipment
G0241	G0241	239	Transportation - patient, provider, equipment
P9603	P9603	239	Transportation - patient, provider, equipment
P9604	P9604	239	Transportation - patient, provider, equipment
Q0186	Q0186	239	Transportation - patient, provider, equipment
Q3017	Q3017	239	Transportation - patient, provider, equipment
Q3019	Q3019	239	Transportation - patient, provider, equipment
Q3020	Q3020	239	Transportation - patient, provider, equipment
R0070	R0070	239	Transportation - patient, provider, equipment
R0075	R0075	239	Transportation - patient, provider, equipment
R0076	R0076	239	Transportation - patient, provider, equipment
S0209	S0209	239	Transportation - patient, provider, equipment
S0215	S0215	239	Transportation - patient, provider, equipment
S9381	S9381	239	Transportation - patient, provider, equipment
S9975	S9975	239	Transportation - patient, provider, equipment
S9992	S9992	239	Transportation - patient, provider, equipment
T2001	T2001	239	Transportation - patient, provider, equipment
T2002	T2002	239	Transportation - patient, provider, equipment
T2003	T2003	239	Transportation - patient, provider, equipment
T2004	T2004	239	Transportation - patient, provider, equipment
T2005	T2005	239	Transportation - patient, provider, equipment
T2006	T2006	239	Transportation - patient, provider, equipment
T2007	T2007	239	Transportation - patient, provider, equipment
T2049	T2049	239	Transportation - patient, provider, equipment
A4801	A4801	240	Medications (Injections, infusions and other forms)
A4802	A4802	240	Medications (Injections, infusions and other forms)
A9150	A9150	240	Medications (Injections, infusions and other forms)
A9152	A9152	240	Medications (Injections, infusions and other forms)

A9153	A9153	240	Medications (Injections, infusions and other forms)
C1024	C1024	240	Medications (Injections, infusions and other forms)
C1084	C1084	240	Medications (Injections, infusions and other forms)
C1086	C1086	240	Medications (Injections, infusions and other forms)
C1166	C1166	240	Medications (Injections, infusions and other forms)
C1167	C1167	240	Medications (Injections, infusions and other forms)
C1178	C1178	240	Medications (Injections, infusions and other forms)
C1203	C1203	240	Medications (Injections, infusions and other forms)
C1207	C1207	240	Medications (Injections, infusions and other forms)
C1774	C1774	240	Medications (Injections, infusions and other forms)
C8950	C8950	240	Medications (Injections, infusions and other forms)
C8951	C8951	240	Medications (Injections, infusions and other forms)
C8952	C8952	240	Medications (Injections, infusions and other forms)
C8953	C8953	240	Medications (Injections, infusions and other forms)
C8954	C8954	240	Medications (Injections, infusions and other forms)
C8955	C8955	240	Medications (Injections, infusions and other forms)
C8957	C8957	240	Medications (Injections, infusions and other forms)
C9000	C9000	240	Medications (Injections, infusions and other forms)
C9001	C9001	240	Medications (Injections, infusions and other forms)
C9002	C9002	240	Medications (Injections, infusions and other forms)
C9003	C9003	240	Medications (Injections, infusions and other forms)
C9004	C9004	240	Medications (Injections, infusions and other forms)
C9005	C9005	240	Medications (Injections, infusions and other forms)
C9006	C9006	240	Medications (Injections, infusions and other forms)
C9007	C9007	240	Medications (Injections, infusions and other forms)
C9008	C9008	240	Medications (Injections, infusions and other forms)
C9009	C9009	240	Medications (Injections, infusions and other forms)
C9010	C9010	240	Medications (Injections, infusions and other forms)
C9011	C9011	240	Medications (Injections, infusions and other forms)
C9012	C9012	240	Medications (Injections, infusions and other forms)
C9017	C9017	240	Medications (Injections, infusions and other forms)
C9018	C9018	240	Medications (Injections, infusions and other forms)
C9019	C9019	240	Medications (Injections, infusions and other forms)
C9020	C9020	240	Medications (Injections, infusions and other forms)
C9104	C9104	240	Medications (Injections, infusions and other forms)
C9105	C9105	240	Medications (Injections, infusions and other forms)
C9106	C9106	240	Medications (Injections, infusions and other forms)
C9107	C9107	240	Medications (Injections, infusions and other forms)
C9108	C9108	240	Medications (Injections, infusions and other forms)
C9109	C9109	240	Medications (Injections, infusions and other forms)

C9110	C9110	240	Medications (Injections, infusions and other forms)
C9111	C9111	240	Medications (Injections, infusions and other forms)
C9112	C9112	240	Medications (Injections, infusions and other forms)
C9113	C9113	240	Medications (Injections, infusions and other forms)
C9114	C9114	240	Medications (Injections, infusions and other forms)
C9115	C9115	240	Medications (Injections, infusions and other forms)
C9116	C9116	240	Medications (Injections, infusions and other forms)
C9117	C9117	240	Medications (Injections, infusions and other forms)
C9118	C9118	240	Medications (Injections, infusions and other forms)
C9119	C9119	240	Medications (Injections, infusions and other forms)
C9120	C9120	240	Medications (Injections, infusions and other forms)
C9121	C9121	240	Medications (Injections, infusions and other forms)
C9124	C9124	240	Medications (Injections, infusions and other forms)
C9125	C9125	240	Medications (Injections, infusions and other forms)
C9126	C9126	240	Medications (Injections, infusions and other forms)
C9127	C9127	240	Medications (Injections, infusions and other forms)
C9128	C9128	240	Medications (Injections, infusions and other forms)
C9129	C9129	240	Medications (Injections, infusions and other forms)
C9202	C9202	240	Medications (Injections, infusions and other forms)
C9203	C9203	240	Medications (Injections, infusions and other forms)
C9204	C9204	240	Medications (Injections, infusions and other forms)
C9205	C9205	240	Medications (Injections, infusions and other forms)
C9207	C9207	240	Medications (Injections, infusions and other forms)
C9208	C9208	240	Medications (Injections, infusions and other forms)
C9209	C9209	240	Medications (Injections, infusions and other forms)
C9210	C9210	240	Medications (Injections, infusions and other forms)
C9211	C9211	240	Medications (Injections, infusions and other forms)
C9212	C9212	240	Medications (Injections, infusions and other forms)
C9213	C9213	240	Medications (Injections, infusions and other forms)
C9214	C9214	240	Medications (Injections, infusions and other forms)
C9215	C9215	240	Medications (Injections, infusions and other forms)
C9216	C9216	240	Medications (Injections, infusions and other forms)
C9217	C9217	240	Medications (Injections, infusions and other forms)
C9218	C9218	240	Medications (Injections, infusions and other forms)
C9219	C9219	240	Medications (Injections, infusions and other forms)
C9220	C9220	240	Medications (Injections, infusions and other forms)
C9223	C9223	240	Medications (Injections, infusions and other forms)
C9224	C9224	240	Medications (Injections, infusions and other forms)
C9225	C9225	240	Medications (Injections, infusions and other forms)
C9226	C9226	240	Medications (Injections, infusions and other forms)

C9232	C9232	240	Medications (Injections, infusions and other forms)
C9233	C9233	240	Medications (Injections, infusions and other forms)
C9234	C9234	240	Medications (Injections, infusions and other forms)
C9235	C9235	240	Medications (Injections, infusions and other forms)
C9236	C9236	240	Medications (Injections, infusions and other forms)
C9237	C9237	240	Medications (Injections, infusions and other forms)
C9238	C9238	240	Medications (Injections, infusions and other forms)
C9239	C9239	240	Medications (Injections, infusions and other forms)
C9240	C9240	240	Medications (Injections, infusions and other forms)
C9241	C9241	240	Medications (Injections, infusions and other forms)
C9242	C9242	240	Medications (Injections, infusions and other forms)
C9243	C9243	240	Medications (Injections, infusions and other forms)
C9244	C9244	240	Medications (Injections, infusions and other forms)
C9245	C9245	240	Medications (Injections, infusions and other forms)
C9246	C9246	240	Medications (Injections, infusions and other forms)
C9247	C9247	240	Medications (Injections, infusions and other forms)
C9248	C9248	240	Medications (Injections, infusions and other forms)
C9399	C9399	240	Medications (Injections, infusions and other forms)
C9410	C9410	240	Medications (Injections, infusions and other forms)
C9411	C9411	240	Medications (Injections, infusions and other forms)
C9412	C9412	240	Medications (Injections, infusions and other forms)
C9413	C9413	240	Medications (Injections, infusions and other forms)
C9414	C9414	240	Medications (Injections, infusions and other forms)
C9415	C9415	240	Medications (Injections, infusions and other forms)
C9417	C9417	240	Medications (Injections, infusions and other forms)
C9418	C9418	240	Medications (Injections, infusions and other forms)
C9419	C9419	240	Medications (Injections, infusions and other forms)
C9420	C9420	240	Medications (Injections, infusions and other forms)
C9421	C9421	240	Medications (Injections, infusions and other forms)
C9422	C9422	240	Medications (Injections, infusions and other forms)
C9423	C9423	240	Medications (Injections, infusions and other forms)
C9424	C9424	240	Medications (Injections, infusions and other forms)
C9425	C9425	240	Medications (Injections, infusions and other forms)
C9426	C9426	240	Medications (Injections, infusions and other forms)
C9427	C9427	240	Medications (Injections, infusions and other forms)
C9428	C9428	240	Medications (Injections, infusions and other forms)
C9429	C9429	240	Medications (Injections, infusions and other forms)
C9430	C9430	240	Medications (Injections, infusions and other forms)
C9431	C9431	240	Medications (Injections, infusions and other forms)
C9432	C9432	240	Medications (Injections, infusions and other forms)

C9433	C9433	240	Medications (Injections, infusions and other forms)
C9435	C9435	240	Medications (Injections, infusions and other forms)
C9436	C9436	240	Medications (Injections, infusions and other forms)
C9437	C9437	240	Medications (Injections, infusions and other forms)
C9438	C9438	240	Medications (Injections, infusions and other forms)
C9439	C9439	240	Medications (Injections, infusions and other forms)
C9440	C9440	240	Medications (Injections, infusions and other forms)
G0292	G0292	240	Medications (Injections, infusions and other forms)
G0333	G0333	240	Medications (Injections, infusions and other forms)
G0351	G0351	240	Medications (Injections, infusions and other forms)
G0369	G0369	240	Medications (Injections, infusions and other forms)
G0370	G0370	240	Medications (Injections, infusions and other forms)
G0371	G0371	240	Medications (Injections, infusions and other forms)
G0374	G0374	240	Medications (Injections, infusions and other forms)
G3001	G3001	240	Medications (Injections, infusions and other forms)
J0120	J0120	240	Medications (Injections, infusions and other forms)
J0128	J0128	240	Medications (Injections, infusions and other forms)
J0129	J0129	240	Medications (Injections, infusions and other forms)
J0130	J0130	240	Medications (Injections, infusions and other forms)
J0132	J0132	240	Medications (Injections, infusions and other forms)
J0133	J0133	240	Medications (Injections, infusions and other forms)
J0135	J0135	240	Medications (Injections, infusions and other forms)
J0150	J0150	240	Medications (Injections, infusions and other forms)
J0151	J0151	240	Medications (Injections, infusions and other forms)
J0152	J0152	240	Medications (Injections, infusions and other forms)
J0170	J0170	240	Medications (Injections, infusions and other forms)
J0180	J0180	240	Medications (Injections, infusions and other forms)
J0190	J0190	240	Medications (Injections, infusions and other forms)
J0200	J0200	240	Medications (Injections, infusions and other forms)
J0205	J0205	240	Medications (Injections, infusions and other forms)
J0207	J0207	240	Medications (Injections, infusions and other forms)
J0210	J0210	240	Medications (Injections, infusions and other forms)
J0215	J0215	240	Medications (Injections, infusions and other forms)
J0220	J0220	240	Medications (Injections, infusions and other forms)
J0256	J0256	240	Medications (Injections, infusions and other forms)
J0270	J0270	240	Medications (Injections, infusions and other forms)
J0275	J0275	240	Medications (Injections, infusions and other forms)
J0278	J0278	240	Medications (Injections, infusions and other forms)
J0280	J0280	240	Medications (Injections, infusions and other forms)
J0282	J0282	240	Medications (Injections, infusions and other forms)

J0285	J0285	240	Medications (Injections, infusions and other forms)
J0286	J0286	240	Medications (Injections, infusions and other forms)
J0287	J0287	240	Medications (Injections, infusions and other forms)
J0288	J0288	240	Medications (Injections, infusions and other forms)
J0289	J0289	240	Medications (Injections, infusions and other forms)
J0290	J0290	240	Medications (Injections, infusions and other forms)
J0295	J0295	240	Medications (Injections, infusions and other forms)
J0300	J0300	240	Medications (Injections, infusions and other forms)
J0330	J0330	240	Medications (Injections, infusions and other forms)
J0340	J0340	240	Medications (Injections, infusions and other forms)
J0348	J0348	240	Medications (Injections, infusions and other forms)
J0350	J0350	240	Medications (Injections, infusions and other forms)
J0360	J0360	240	Medications (Injections, infusions and other forms)
J0364	J0364	240	Medications (Injections, infusions and other forms)
J0365	J0365	240	Medications (Injections, infusions and other forms)
J0380	J0380	240	Medications (Injections, infusions and other forms)
J0390	J0390	240	Medications (Injections, infusions and other forms)
J0395	J0395	240	Medications (Injections, infusions and other forms)
J0400	J0400	240	Medications (Injections, infusions and other forms)
J0456	J0456	240	Medications (Injections, infusions and other forms)
J0460	J0460	240	Medications (Injections, infusions and other forms)
J0470	J0470	240	Medications (Injections, infusions and other forms)
J0475	J0475	240	Medications (Injections, infusions and other forms)
J0476	J0476	240	Medications (Injections, infusions and other forms)
J0480	J0480	240	Medications (Injections, infusions and other forms)
J0500	J0500	240	Medications (Injections, infusions and other forms)
J0510	J0510	240	Medications (Injections, infusions and other forms)
J0515	J0515	240	Medications (Injections, infusions and other forms)
J0520	J0520	240	Medications (Injections, infusions and other forms)
J0530	J0530	240	Medications (Injections, infusions and other forms)
J0540	J0540	240	Medications (Injections, infusions and other forms)
J0550	J0550	240	Medications (Injections, infusions and other forms)
J0560	J0560	240	Medications (Injections, infusions and other forms)
J0570	J0570	240	Medications (Injections, infusions and other forms)
J0580	J0580	240	Medications (Injections, infusions and other forms)
J0583	J0583	240	Medications (Injections, infusions and other forms)
J0585	J0585	240	Medications (Injections, infusions and other forms)
J0587	J0587	240	Medications (Injections, infusions and other forms)
J0590	J0590	240	Medications (Injections, infusions and other forms)
J0592	J0592	240	Medications (Injections, infusions and other forms)

J0594	J0594	240	Medications (Injections, infusions and other forms)
J0595	J0595	240	Medications (Injections, infusions and other forms)
J0600	J0600	240	Medications (Injections, infusions and other forms)
J0610	J0610	240	Medications (Injections, infusions and other forms)
J0620	J0620	240	Medications (Injections, infusions and other forms)
J0630	J0630	240	Medications (Injections, infusions and other forms)
J0635	J0635	240	Medications (Injections, infusions and other forms)
J0636	J0636	240	Medications (Injections, infusions and other forms)
J0637	J0637	240	Medications (Injections, infusions and other forms)
J0640	J0640	240	Medications (Injections, infusions and other forms)
J0641	J0641	240	Medications (Injections, infusions and other forms)
J0670	J0670	240	Medications (Injections, infusions and other forms)
J0690	J0690	240	Medications (Injections, infusions and other forms)
J0692	J0692	240	Medications (Injections, infusions and other forms)
J0694	J0694	240	Medications (Injections, infusions and other forms)
J0695	J0695	240	Medications (Injections, infusions and other forms)
J0696	J0696	240	Medications (Injections, infusions and other forms)
J0697	J0697	240	Medications (Injections, infusions and other forms)
J0698	J0698	240	Medications (Injections, infusions and other forms)
J0702	J0702	240	Medications (Injections, infusions and other forms)
J0704	J0704	240	Medications (Injections, infusions and other forms)
J0706	J0706	240	Medications (Injections, infusions and other forms)
J0710	J0710	240	Medications (Injections, infusions and other forms)
J0713	J0713	240	Medications (Injections, infusions and other forms)
J0715	J0715	240	Medications (Injections, infusions and other forms)
J0720	J0720	240	Medications (Injections, infusions and other forms)
J0725	J0725	240	Medications (Injections, infusions and other forms)
J0730	J0730	240	Medications (Injections, infusions and other forms)
J0735	J0735	240	Medications (Injections, infusions and other forms)
J0740	J0740	240	Medications (Injections, infusions and other forms)
J0743	J0743	240	Medications (Injections, infusions and other forms)
J0744	J0744	240	Medications (Injections, infusions and other forms)
J0745	J0745	240	Medications (Injections, infusions and other forms)
J0760	J0760	240	Medications (Injections, infusions and other forms)
J0770	J0770	240	Medications (Injections, infusions and other forms)
J0780	J0780	240	Medications (Injections, infusions and other forms)
J0795	J0795	240	Medications (Injections, infusions and other forms)
J0800	J0800	240	Medications (Injections, infusions and other forms)
J0810	J0810	240	Medications (Injections, infusions and other forms)
J0835	J0835	240	Medications (Injections, infusions and other forms)

J0850	J0850	240	Medications (Injections, infusions and other forms)
J0878	J0878	240	Medications (Injections, infusions and other forms)
J0880	J0880	240	Medications (Injections, infusions and other forms)
J0881	J0881	240	Medications (Injections, infusions and other forms)
J0882	J0882	240	Medications (Injections, infusions and other forms)
J0885	J0885	240	Medications (Injections, infusions and other forms)
J0886	J0886	240	Medications (Injections, infusions and other forms)
J0894	J0894	240	Medications (Injections, infusions and other forms)
J0895	J0895	240	Medications (Injections, infusions and other forms)
J0900	J0900	240	Medications (Injections, infusions and other forms)
J0945	J0945	240	Medications (Injections, infusions and other forms)
J0970	J0970	240	Medications (Injections, infusions and other forms)
J1000	J1000	240	Medications (Injections, infusions and other forms)
J1020	J1020	240	Medications (Injections, infusions and other forms)
J1030	J1030	240	Medications (Injections, infusions and other forms)
J1040	J1040	240	Medications (Injections, infusions and other forms)
J1050	J1050	240	Medications (Injections, infusions and other forms)
J1051	J1051	240	Medications (Injections, infusions and other forms)
J1055	J1055	240	Medications (Injections, infusions and other forms)
J1056	J1056	240	Medications (Injections, infusions and other forms)
J1060	J1060	240	Medications (Injections, infusions and other forms)
J1070	J1070	240	Medications (Injections, infusions and other forms)
J1080	J1080	240	Medications (Injections, infusions and other forms)
J1090	J1090	240	Medications (Injections, infusions and other forms)
J1094	J1094	240	Medications (Injections, infusions and other forms)
J1095	J1095	240	Medications (Injections, infusions and other forms)
J1100	J1100	240	Medications (Injections, infusions and other forms)
J1110	J1110	240	Medications (Injections, infusions and other forms)
J1120	J1120	240	Medications (Injections, infusions and other forms)
J1160	J1160	240	Medications (Injections, infusions and other forms)
J1162	J1162	240	Medications (Injections, infusions and other forms)
J1165	J1165	240	Medications (Injections, infusions and other forms)
J1170	J1170	240	Medications (Injections, infusions and other forms)
J1180	J1180	240	Medications (Injections, infusions and other forms)
J1190	J1190	240	Medications (Injections, infusions and other forms)
J1200	J1200	240	Medications (Injections, infusions and other forms)
J1205	J1205	240	Medications (Injections, infusions and other forms)
J1212	J1212	240	Medications (Injections, infusions and other forms)
J1230	J1230	240	Medications (Injections, infusions and other forms)
J1240	J1240	240	Medications (Injections, infusions and other forms)

J1245	J1245	240	Medications (Injections, infusions and other forms)
J1250	J1250	240	Medications (Injections, infusions and other forms)
J1260	J1260	240	Medications (Injections, infusions and other forms)
J1265	J1265	240	Medications (Injections, infusions and other forms)
J1267	J1267	240	Medications (Injections, infusions and other forms)
J1270	J1270	240	Medications (Injections, infusions and other forms)
J1300	J1300	240	Medications (Injections, infusions and other forms)
J1320	J1320	240	Medications (Injections, infusions and other forms)
J1324	J1324	240	Medications (Injections, infusions and other forms)
J1325	J1325	240	Medications (Injections, infusions and other forms)
J1327	J1327	240	Medications (Injections, infusions and other forms)
J1330	J1330	240	Medications (Injections, infusions and other forms)
J1335	J1335	240	Medications (Injections, infusions and other forms)
J1362	J1362	240	Medications (Injections, infusions and other forms)
J1364	J1364	240	Medications (Injections, infusions and other forms)
J1380	J1380	240	Medications (Injections, infusions and other forms)
J1390	J1390	240	Medications (Injections, infusions and other forms)
J1410	J1410	240	Medications (Injections, infusions and other forms)
J1430	J1430	240	Medications (Injections, infusions and other forms)
J1435	J1435	240	Medications (Injections, infusions and other forms)
J1436	J1436	240	Medications (Injections, infusions and other forms)
J1438	J1438	240	Medications (Injections, infusions and other forms)
J1440	J1440	240	Medications (Injections, infusions and other forms)
J1441	J1441	240	Medications (Injections, infusions and other forms)
J1450	J1450	240	Medications (Injections, infusions and other forms)
J1451	J1451	240	Medications (Injections, infusions and other forms)
J1452	J1452	240	Medications (Injections, infusions and other forms)
J1453	J1453	240	Medications (Injections, infusions and other forms)
J1455	J1455	240	Medications (Injections, infusions and other forms)
J1457	J1457	240	Medications (Injections, infusions and other forms)
J1458	J1458	240	Medications (Injections, infusions and other forms)
J1459	J1459	240	Medications (Injections, infusions and other forms)
J1460	J1460	240	Medications (Injections, infusions and other forms)
J1470	J1470	240	Medications (Injections, infusions and other forms)
J1480	J1480	240	Medications (Injections, infusions and other forms)
J1490	J1490	240	Medications (Injections, infusions and other forms)
J1500	J1500	240	Medications (Injections, infusions and other forms)
J1510	J1510	240	Medications (Injections, infusions and other forms)
J1520	J1520	240	Medications (Injections, infusions and other forms)
J1530	J1530	240	Medications (Injections, infusions and other forms)

J1540	J1540	240	Medications (Injections, infusions and other forms)
J1550	J1550	240	Medications (Injections, infusions and other forms)
J1560	J1560	240	Medications (Injections, infusions and other forms)
J1561	J1561	240	Medications (Injections, infusions and other forms)
J1562	J1562	240	Medications (Injections, infusions and other forms)
J1563	J1563	240	Medications (Injections, infusions and other forms)
J1564	J1564	240	Medications (Injections, infusions and other forms)
J1565	J1565	240	Medications (Injections, infusions and other forms)
J1566	J1566	240	Medications (Injections, infusions and other forms)
J1567	J1567	240	Medications (Injections, infusions and other forms)
J1568	J1568	240	Medications (Injections, infusions and other forms)
J1569	J1569	240	Medications (Injections, infusions and other forms)
J1570	J1570	240	Medications (Injections, infusions and other forms)
J1571	J1571	240	Medications (Injections, infusions and other forms)
J1572	J1572	240	Medications (Injections, infusions and other forms)
J1573	J1573	240	Medications (Injections, infusions and other forms)
J1580	J1580	240	Medications (Injections, infusions and other forms)
J1590	J1590	240	Medications (Injections, infusions and other forms)
J1595	J1595	240	Medications (Injections, infusions and other forms)
J1600	J1600	240	Medications (Injections, infusions and other forms)
J1610	J1610	240	Medications (Injections, infusions and other forms)
J1620	J1620	240	Medications (Injections, infusions and other forms)
J1626	J1626	240	Medications (Injections, infusions and other forms)
J1630	J1630	240	Medications (Injections, infusions and other forms)
J1631	J1631	240	Medications (Injections, infusions and other forms)
J1640	J1640	240	Medications (Injections, infusions and other forms)
J1642	J1642	240	Medications (Injections, infusions and other forms)
J1644	J1644	240	Medications (Injections, infusions and other forms)
J1645	J1645	240	Medications (Injections, infusions and other forms)
J1650	J1650	240	Medications (Injections, infusions and other forms)
J1652	J1652	240	Medications (Injections, infusions and other forms)
J1655	J1655	240	Medications (Injections, infusions and other forms)
J1670	J1670	240	Medications (Injections, infusions and other forms)
J1675	J1675	240	Medications (Injections, infusions and other forms)
J1690	J1690	240	Medications (Injections, infusions and other forms)
J1700	J1700	240	Medications (Injections, infusions and other forms)
J1710	J1710	240	Medications (Injections, infusions and other forms)
J1720	J1720	240	Medications (Injections, infusions and other forms)
J1730	J1730	240	Medications (Injections, infusions and other forms)
J1739	J1739	240	Medications (Injections, infusions and other forms)

J1740	J1740	240	Medications (Injections, infusions and other forms)
J1741	J1741	240	Medications (Injections, infusions and other forms)
J1742	J1742	240	Medications (Injections, infusions and other forms)
J1743	J1743	240	Medications (Injections, infusions and other forms)
J1745	J1745	240	Medications (Injections, infusions and other forms)
J1750	J1750	240	Medications (Injections, infusions and other forms)
J1751	J1751	240	Medications (Injections, infusions and other forms)
J1752	J1752	240	Medications (Injections, infusions and other forms)
J1755	J1755	240	Medications (Injections, infusions and other forms)
J1756	J1756	240	Medications (Injections, infusions and other forms)
J1760	J1760	240	Medications (Injections, infusions and other forms)
J1770	J1770	240	Medications (Injections, infusions and other forms)
J1780	J1780	240	Medications (Injections, infusions and other forms)
J1785	J1785	240	Medications (Injections, infusions and other forms)
J1790	J1790	240	Medications (Injections, infusions and other forms)
J1800	J1800	240	Medications (Injections, infusions and other forms)
J1810	J1810	240	Medications (Injections, infusions and other forms)
J1815	J1815	240	Medications (Injections, infusions and other forms)
J1817	J1817	240	Medications (Injections, infusions and other forms)
J1820	J1820	240	Medications (Injections, infusions and other forms)
J1825	J1825	240	Medications (Injections, infusions and other forms)
J1830	J1830	240	Medications (Injections, infusions and other forms)
J1835	J1835	240	Medications (Injections, infusions and other forms)
J1840	J1840	240	Medications (Injections, infusions and other forms)
J1850	J1850	240	Medications (Injections, infusions and other forms)
J1885	J1885	240	Medications (Injections, infusions and other forms)
J1890	J1890	240	Medications (Injections, infusions and other forms)
J1910	J1910	240	Medications (Injections, infusions and other forms)
J1930	J1930	240	Medications (Injections, infusions and other forms)
J1931	J1931	240	Medications (Injections, infusions and other forms)
J1940	J1940	240	Medications (Injections, infusions and other forms)
J1945	J1945	240	Medications (Injections, infusions and other forms)
J1950	J1950	240	Medications (Injections, infusions and other forms)
J1953	J1953	240	Medications (Injections, infusions and other forms)
J1955	J1955	240	Medications (Injections, infusions and other forms)
J1956	J1956	240	Medications (Injections, infusions and other forms)
J1960	J1960	240	Medications (Injections, infusions and other forms)
J1970	J1970	240	Medications (Injections, infusions and other forms)
J1980	J1980	240	Medications (Injections, infusions and other forms)
J1990	J1990	240	Medications (Injections, infusions and other forms)

J2000	J2000	240	Medications (Injections, infusions and other forms)
J2001	J2001	240	Medications (Injections, infusions and other forms)
J2010	J2010	240	Medications (Injections, infusions and other forms)
J2020	J2020	240	Medications (Injections, infusions and other forms)
J2060	J2060	240	Medications (Injections, infusions and other forms)
J2150	J2150	240	Medications (Injections, infusions and other forms)
J2170	J2170	240	Medications (Injections, infusions and other forms)
J2175	J2175	240	Medications (Injections, infusions and other forms)
J2180	J2180	240	Medications (Injections, infusions and other forms)
J2185	J2185	240	Medications (Injections, infusions and other forms)
J2210	J2210	240	Medications (Injections, infusions and other forms)
J2240	J2240	240	Medications (Injections, infusions and other forms)
J2248	J2248	240	Medications (Injections, infusions and other forms)
J2250	J2250	240	Medications (Injections, infusions and other forms)
J2260	J2260	240	Medications (Injections, infusions and other forms)
J2270	J2270	240	Medications (Injections, infusions and other forms)
J2271	J2271	240	Medications (Injections, infusions and other forms)
J2275	J2275	240	Medications (Injections, infusions and other forms)
J2278	J2278	240	Medications (Injections, infusions and other forms)
J2280	J2280	240	Medications (Injections, infusions and other forms)
J2300	J2300	240	Medications (Injections, infusions and other forms)
J2310	J2310	240	Medications (Injections, infusions and other forms)
J2315	J2315	240	Medications (Injections, infusions and other forms)
J2320	J2320	240	Medications (Injections, infusions and other forms)
J2321	J2321	240	Medications (Injections, infusions and other forms)
J2322	J2322	240	Medications (Injections, infusions and other forms)
J2323	J2323	240	Medications (Injections, infusions and other forms)
J2324	J2324	240	Medications (Injections, infusions and other forms)
J2325	J2325	240	Medications (Injections, infusions and other forms)
J2330	J2330	240	Medications (Injections, infusions and other forms)
J2350	J2350	240	Medications (Injections, infusions and other forms)
J2352	J2352	240	Medications (Injections, infusions and other forms)
J2353	J2353	240	Medications (Injections, infusions and other forms)
J2354	J2354	240	Medications (Injections, infusions and other forms)
J2355	J2355	240	Medications (Injections, infusions and other forms)
J2357	J2357	240	Medications (Injections, infusions and other forms)
J2360	J2360	240	Medications (Injections, infusions and other forms)
J2370	J2370	240	Medications (Injections, infusions and other forms)
J2400	J2400	240	Medications (Injections, infusions and other forms)
J2405	J2405	240	Medications (Injections, infusions and other forms)

J2410	J2410	240	Medications (Injections, infusions and other forms)
J2425	J2425	240	Medications (Injections, infusions and other forms)
J2430	J2430	240	Medications (Injections, infusions and other forms)
J2440	J2440	240	Medications (Injections, infusions and other forms)
J2460	J2460	240	Medications (Injections, infusions and other forms)
J2469	J2469	240	Medications (Injections, infusions and other forms)
J2480	J2480	240	Medications (Injections, infusions and other forms)
J2500	J2500	240	Medications (Injections, infusions and other forms)
J2501	J2501	240	Medications (Injections, infusions and other forms)
J2503	J2503	240	Medications (Injections, infusions and other forms)
J2504	J2504	240	Medications (Injections, infusions and other forms)
J2505	J2505	240	Medications (Injections, infusions and other forms)
J2510	J2510	240	Medications (Injections, infusions and other forms)
J2512	J2512	240	Medications (Injections, infusions and other forms)
J2513	J2513	240	Medications (Injections, infusions and other forms)
J2515	J2515	240	Medications (Injections, infusions and other forms)
J2540	J2540	240	Medications (Injections, infusions and other forms)
J2543	J2543	240	Medications (Injections, infusions and other forms)
J2545	J2545	240	Medications (Injections, infusions and other forms)
J2550	J2550	240	Medications (Injections, infusions and other forms)
J2560	J2560	240	Medications (Injections, infusions and other forms)
J2590	J2590	240	Medications (Injections, infusions and other forms)
J2597	J2597	240	Medications (Injections, infusions and other forms)
J2640	J2640	240	Medications (Injections, infusions and other forms)
J2650	J2650	240	Medications (Injections, infusions and other forms)
J2670	J2670	240	Medications (Injections, infusions and other forms)
J2675	J2675	240	Medications (Injections, infusions and other forms)
J2680	J2680	240	Medications (Injections, infusions and other forms)
J2690	J2690	240	Medications (Injections, infusions and other forms)
J2700	J2700	240	Medications (Injections, infusions and other forms)
J2710	J2710	240	Medications (Injections, infusions and other forms)
J2720	J2720	240	Medications (Injections, infusions and other forms)
J2724	J2724	240	Medications (Injections, infusions and other forms)
J2725	J2725	240	Medications (Injections, infusions and other forms)
J2730	J2730	240	Medications (Injections, infusions and other forms)
J2760	J2760	240	Medications (Injections, infusions and other forms)
J2765	J2765	240	Medications (Injections, infusions and other forms)
J2770	J2770	240	Medications (Injections, infusions and other forms)
J2778	J2778	240	Medications (Injections, infusions and other forms)
J2780	J2780	240	Medications (Injections, infusions and other forms)

J2783	J2783	240	Medications (Injections, infusions and other forms)
J2785	J2785	240	Medications (Injections, infusions and other forms)
J2788	J2788	240	Medications (Injections, infusions and other forms)
J2790	J2790	240	Medications (Injections, infusions and other forms)
J2791	J2791	240	Medications (Injections, infusions and other forms)
J2792	J2792	240	Medications (Injections, infusions and other forms)
J2794	J2794	240	Medications (Injections, infusions and other forms)
J2795	J2795	240	Medications (Injections, infusions and other forms)
J2800	J2800	240	Medications (Injections, infusions and other forms)
J2805	J2805	240	Medications (Injections, infusions and other forms)
J2810	J2810	240	Medications (Injections, infusions and other forms)
J2820	J2820	240	Medications (Injections, infusions and other forms)
J2850	J2850	240	Medications (Injections, infusions and other forms)
J2860	J2860	240	Medications (Injections, infusions and other forms)
J2910	J2910	240	Medications (Injections, infusions and other forms)
J2912	J2912	240	Medications (Injections, infusions and other forms)
J2915	J2915	240	Medications (Injections, infusions and other forms)
J2916	J2916	240	Medications (Injections, infusions and other forms)
J2920	J2920	240	Medications (Injections, infusions and other forms)
J2930	J2930	240	Medications (Injections, infusions and other forms)
J2940	J2940	240	Medications (Injections, infusions and other forms)
J2941	J2941	240	Medications (Injections, infusions and other forms)
J2950	J2950	240	Medications (Injections, infusions and other forms)
J2970	J2970	240	Medications (Injections, infusions and other forms)
J2993	J2993	240	Medications (Injections, infusions and other forms)
J2994	J2994	240	Medications (Injections, infusions and other forms)
J2995	J2995	240	Medications (Injections, infusions and other forms)
J2996	J2996	240	Medications (Injections, infusions and other forms)
J2997	J2997	240	Medications (Injections, infusions and other forms)
J3000	J3000	240	Medications (Injections, infusions and other forms)
J3010	J3010	240	Medications (Injections, infusions and other forms)
J3030	J3030	240	Medications (Injections, infusions and other forms)
J3070	J3070	240	Medications (Injections, infusions and other forms)
J3080	J3080	240	Medications (Injections, infusions and other forms)
J3100	J3100	240	Medications (Injections, infusions and other forms)
J3101	J3101	240	Medications (Injections, infusions and other forms)
J3105	J3105	240	Medications (Injections, infusions and other forms)
J3110	J3110	240	Medications (Injections, infusions and other forms)
J3120	J3120	240	Medications (Injections, infusions and other forms)
J3130	J3130	240	Medications (Injections, infusions and other forms)

J3140	J3140	240	Medications (Injections, infusions and other forms)
J3150	J3150	240	Medications (Injections, infusions and other forms)
J3230	J3230	240	Medications (Injections, infusions and other forms)
J3240	J3240	240	Medications (Injections, infusions and other forms)
J3243	J3243	240	Medications (Injections, infusions and other forms)
J3245	J3245	240	Medications (Injections, infusions and other forms)
J3246	J3246	240	Medications (Injections, infusions and other forms)
J3250	J3250	240	Medications (Injections, infusions and other forms)
J3260	J3260	240	Medications (Injections, infusions and other forms)
J3265	J3265	240	Medications (Injections, infusions and other forms)
J3270	J3270	240	Medications (Injections, infusions and other forms)
J3280	J3280	240	Medications (Injections, infusions and other forms)
J3285	J3285	240	Medications (Injections, infusions and other forms)
J3300	J3300	240	Medications (Injections, infusions and other forms)
J3301	J3301	240	Medications (Injections, infusions and other forms)
J3302	J3302	240	Medications (Injections, infusions and other forms)
J3303	J3303	240	Medications (Injections, infusions and other forms)
J3305	J3305	240	Medications (Injections, infusions and other forms)
J3310	J3310	240	Medications (Injections, infusions and other forms)
J3315	J3315	240	Medications (Injections, infusions and other forms)
J3320	J3320	240	Medications (Injections, infusions and other forms)
J3350	J3350	240	Medications (Injections, infusions and other forms)
J3355	J3355	240	Medications (Injections, infusions and other forms)
J3360	J3360	240	Medications (Injections, infusions and other forms)
J3364	J3364	240	Medications (Injections, infusions and other forms)
J3365	J3365	240	Medications (Injections, infusions and other forms)
J3370	J3370	240	Medications (Injections, infusions and other forms)
J3390	J3390	240	Medications (Injections, infusions and other forms)
J3395	J3395	240	Medications (Injections, infusions and other forms)
J3396	J3396	240	Medications (Injections, infusions and other forms)
J3400	J3400	240	Medications (Injections, infusions and other forms)
J3410	J3410	240	Medications (Injections, infusions and other forms)
J3411	J3411	240	Medications (Injections, infusions and other forms)
J3415	J3415	240	Medications (Injections, infusions and other forms)
J3420	J3420	240	Medications (Injections, infusions and other forms)
J3430	J3430	240	Medications (Injections, infusions and other forms)
J3450	J3450	240	Medications (Injections, infusions and other forms)
J3465	J3465	240	Medications (Injections, infusions and other forms)
J3470	J3470	240	Medications (Injections, infusions and other forms)
J3471	J3471	240	Medications (Injections, infusions and other forms)

J3472	J3472	240	Medications (Injections, infusions and other forms)
J3473	J3473	240	Medications (Injections, infusions and other forms)
J3475	J3475	240	Medications (Injections, infusions and other forms)
J3480	J3480	240	Medications (Injections, infusions and other forms)
J3485	J3485	240	Medications (Injections, infusions and other forms)
J3486	J3486	240	Medications (Injections, infusions and other forms)
J3487	J3487	240	Medications (Injections, infusions and other forms)
J3488	J3488	240	Medications (Injections, infusions and other forms)
J3490	J3490	240	Medications (Injections, infusions and other forms)
J3520	J3520	240	Medications (Injections, infusions and other forms)
J3530	J3530	240	Medications (Injections, infusions and other forms)
J3535	J3535	240	Medications (Injections, infusions and other forms)
J3570	J3570	240	Medications (Injections, infusions and other forms)
J3590	J3590	240	Medications (Injections, infusions and other forms)
J7030	J7030	240	Medications (Injections, infusions and other forms)
J7040	J7040	240	Medications (Injections, infusions and other forms)
J7042	J7042	240	Medications (Injections, infusions and other forms)
J7050	J7050	240	Medications (Injections, infusions and other forms)
J7051	J7051	240	Medications (Injections, infusions and other forms)
J7060	J7060	240	Medications (Injections, infusions and other forms)
J7070	J7070	240	Medications (Injections, infusions and other forms)
J7100	J7100	240	Medications (Injections, infusions and other forms)
J7110	J7110	240	Medications (Injections, infusions and other forms)
J7120	J7120	240	Medications (Injections, infusions and other forms)
J7130	J7130	240	Medications (Injections, infusions and other forms)
J7186	J7186	240	Medications (Injections, infusions and other forms)
J7187	J7187	240	Medications (Injections, infusions and other forms)
J7188	J7188	240	Medications (Injections, infusions and other forms)
J7189	J7189	240	Medications (Injections, infusions and other forms)
J7190	J7190	240	Medications (Injections, infusions and other forms)
J7191	J7191	240	Medications (Injections, infusions and other forms)
J7192	J7192	240	Medications (Injections, infusions and other forms)
J7193	J7193	240	Medications (Injections, infusions and other forms)
J7194	J7194	240	Medications (Injections, infusions and other forms)
J7195	J7195	240	Medications (Injections, infusions and other forms)
J7196	J7196	240	Medications (Injections, infusions and other forms)
J7197	J7197	240	Medications (Injections, infusions and other forms)
J7198	J7198	240	Medications (Injections, infusions and other forms)
J7199	J7199	240	Medications (Injections, infusions and other forms)
J7300	J7300	240	Medications (Injections, infusions and other forms)

J7302	J7302	240	Medications (Injections, infusions and other forms)
J7303	J7303	240	Medications (Injections, infusions and other forms)
J7304	J7304	240	Medications (Injections, infusions and other forms)
J7306	J7306	240	Medications (Injections, infusions and other forms)
J7307	J7307	240	Medications (Injections, infusions and other forms)
J7308	J7308	240	Medications (Injections, infusions and other forms)
J7310	J7310	240	Medications (Injections, infusions and other forms)
J7311	J7311	240	Medications (Injections, infusions and other forms)
J7315	J7315	240	Medications (Injections, infusions and other forms)
J7316	J7316	240	Medications (Injections, infusions and other forms)
J7317	J7317	240	Medications (Injections, infusions and other forms)
J7319	J7319	240	Medications (Injections, infusions and other forms)
J7320	J7320	240	Medications (Injections, infusions and other forms)
J7321	J7321	240	Medications (Injections, infusions and other forms)
J7322	J7322	240	Medications (Injections, infusions and other forms)
J7323	J7323	240	Medications (Injections, infusions and other forms)
J7324	J7324	240	Medications (Injections, infusions and other forms)
J7330	J7330	240	Medications (Injections, infusions and other forms)
J7340	J7340	240	Medications (Injections, infusions and other forms)
J7345	J7345	240	Medications (Injections, infusions and other forms)
J7346	J7346	240	Medications (Injections, infusions and other forms)
J7347	J7347	240	Medications (Injections, infusions and other forms)
J7348	J7348	240	Medications (Injections, infusions and other forms)
J7349	J7349	240	Medications (Injections, infusions and other forms)
J7350	J7350	240	Medications (Injections, infusions and other forms)
J7500	J7500	240	Medications (Injections, infusions and other forms)
J7501	J7501	240	Medications (Injections, infusions and other forms)
J7502	J7502	240	Medications (Injections, infusions and other forms)
J7503	J7503	240	Medications (Injections, infusions and other forms)
J7504	J7504	240	Medications (Injections, infusions and other forms)
J7505	J7505	240	Medications (Injections, infusions and other forms)
J7506	J7506	240	Medications (Injections, infusions and other forms)
J7507	J7507	240	Medications (Injections, infusions and other forms)
J7508	J7508	240	Medications (Injections, infusions and other forms)
J7509	J7509	240	Medications (Injections, infusions and other forms)
J7510	J7510	240	Medications (Injections, infusions and other forms)
J7511	J7511	240	Medications (Injections, infusions and other forms)
J7513	J7513	240	Medications (Injections, infusions and other forms)
J7515	J7515	240	Medications (Injections, infusions and other forms)
J7516	J7516	240	Medications (Injections, infusions and other forms)

J7517	J7517	240	Medications (Injections, infusions and other forms)
J7518	J7518	240	Medications (Injections, infusions and other forms)
J7520	J7520	240	Medications (Injections, infusions and other forms)
J7525	J7525	240	Medications (Injections, infusions and other forms)
J7599	J7599	240	Medications (Injections, infusions and other forms)
J7602	J7602	240	Medications (Injections, infusions and other forms)
J7603	J7603	240	Medications (Injections, infusions and other forms)
J7604	J7604	240	Medications (Injections, infusions and other forms)
J7605	J7605	240	Medications (Injections, infusions and other forms)
J7606	J7606	240	Medications (Injections, infusions and other forms)
J7607	J7607	240	Medications (Injections, infusions and other forms)
J7608	J7608	240	Medications (Injections, infusions and other forms)
J7609	J7609	240	Medications (Injections, infusions and other forms)
J7610	J7610	240	Medications (Injections, infusions and other forms)
J7611	J7611	240	Medications (Injections, infusions and other forms)
J7612	J7612	240	Medications (Injections, infusions and other forms)
J7613	J7613	240	Medications (Injections, infusions and other forms)
J7614	J7614	240	Medications (Injections, infusions and other forms)
J7615	J7615	240	Medications (Injections, infusions and other forms)
J7616	J7616	240	Medications (Injections, infusions and other forms)
J7617	J7617	240	Medications (Injections, infusions and other forms)
J7618	J7618	240	Medications (Injections, infusions and other forms)
J7619	J7619	240	Medications (Injections, infusions and other forms)
J7620	J7620	240	Medications (Injections, infusions and other forms)
J7621	J7621	240	Medications (Injections, infusions and other forms)
J7622	J7622	240	Medications (Injections, infusions and other forms)
J7624	J7624	240	Medications (Injections, infusions and other forms)
J7625	J7625	240	Medications (Injections, infusions and other forms)
J7626	J7626	240	Medications (Injections, infusions and other forms)
J7627	J7627	240	Medications (Injections, infusions and other forms)
J7628	J7628	240	Medications (Injections, infusions and other forms)
J7629	J7629	240	Medications (Injections, infusions and other forms)
J7630	J7630	240	Medications (Injections, infusions and other forms)
J7631	J7631	240	Medications (Injections, infusions and other forms)
J7632	J7632	240	Medications (Injections, infusions and other forms)
J7633	J7633	240	Medications (Injections, infusions and other forms)
J7634	J7634	240	Medications (Injections, infusions and other forms)
J7635	J7635	240	Medications (Injections, infusions and other forms)
J7636	J7636	240	Medications (Injections, infusions and other forms)
J7637	J7637	240	Medications (Injections, infusions and other forms)

J7638	J7638	240	Medications (Injections, infusions and other forms)
J7639	J7639	240	Medications (Injections, infusions and other forms)
J7640	J7640	240	Medications (Injections, infusions and other forms)
J7641	J7641	240	Medications (Injections, infusions and other forms)
J7642	J7642	240	Medications (Injections, infusions and other forms)
J7643	J7643	240	Medications (Injections, infusions and other forms)
J7644	J7644	240	Medications (Injections, infusions and other forms)
J7645	J7645	240	Medications (Injections, infusions and other forms)
J7647	J7647	240	Medications (Injections, infusions and other forms)
J7648	J7648	240	Medications (Injections, infusions and other forms)
J7649	J7649	240	Medications (Injections, infusions and other forms)
J7650	J7650	240	Medications (Injections, infusions and other forms)
J7651	J7651	240	Medications (Injections, infusions and other forms)
J7652	J7652	240	Medications (Injections, infusions and other forms)
J7653	J7653	240	Medications (Injections, infusions and other forms)
J7654	J7654	240	Medications (Injections, infusions and other forms)
J7655	J7655	240	Medications (Injections, infusions and other forms)
J7657	J7657	240	Medications (Injections, infusions and other forms)
J7658	J7658	240	Medications (Injections, infusions and other forms)
J7659	J7659	240	Medications (Injections, infusions and other forms)
J7660	J7660	240	Medications (Injections, infusions and other forms)
J7665	J7665	240	Medications (Injections, infusions and other forms)
J7667	J7667	240	Medications (Injections, infusions and other forms)
J7668	J7668	240	Medications (Injections, infusions and other forms)
J7669	J7669	240	Medications (Injections, infusions and other forms)
J7670	J7670	240	Medications (Injections, infusions and other forms)
J7672	J7672	240	Medications (Injections, infusions and other forms)
J7674	J7674	240	Medications (Injections, infusions and other forms)
J7675	J7675	240	Medications (Injections, infusions and other forms)
J7676	J7676	240	Medications (Injections, infusions and other forms)
J7680	J7680	240	Medications (Injections, infusions and other forms)
J7681	J7681	240	Medications (Injections, infusions and other forms)
J7682	J7682	240	Medications (Injections, infusions and other forms)
J7683	J7683	240	Medications (Injections, infusions and other forms)
J7684	J7684	240	Medications (Injections, infusions and other forms)
J7685	J7685	240	Medications (Injections, infusions and other forms)
J7699	J7699	240	Medications (Injections, infusions and other forms)
J7799	J7799	240	Medications (Injections, infusions and other forms)
J8498	J8498	240	Medications (Injections, infusions and other forms)
J8499	J8499	240	Medications (Injections, infusions and other forms)

J8501	J8501	240	Medications (Injections, infusions and other forms)
J8510	J8510	240	Medications (Injections, infusions and other forms)
J8515	J8515	240	Medications (Injections, infusions and other forms)
J8520	J8520	240	Medications (Injections, infusions and other forms)
J8521	J8521	240	Medications (Injections, infusions and other forms)
J8530	J8530	240	Medications (Injections, infusions and other forms)
J8540	J8540	240	Medications (Injections, infusions and other forms)
J8560	J8560	240	Medications (Injections, infusions and other forms)
J8565	J8565	240	Medications (Injections, infusions and other forms)
J8597	J8597	240	Medications (Injections, infusions and other forms)
J8600	J8600	240	Medications (Injections, infusions and other forms)
J8610	J8610	240	Medications (Injections, infusions and other forms)
J8650	J8650	240	Medications (Injections, infusions and other forms)
J8700	J8700	240	Medications (Injections, infusions and other forms)
J8705	J8705	240	Medications (Injections, infusions and other forms)
J8999	J8999	240	Medications (Injections, infusions and other forms)
J9000	J9000	240	Medications (Injections, infusions and other forms)
J9001	J9001	240	Medications (Injections, infusions and other forms)
J9010	J9010	240	Medications (Injections, infusions and other forms)
J9015	J9015	240	Medications (Injections, infusions and other forms)
J9017	J9017	240	Medications (Injections, infusions and other forms)
J9020	J9020	240	Medications (Injections, infusions and other forms)
J9025	J9025	240	Medications (Injections, infusions and other forms)
J9027	J9027	240	Medications (Injections, infusions and other forms)
J9031	J9031	240	Medications (Injections, infusions and other forms)
J9033	J9033	240	Medications (Injections, infusions and other forms)
J9035	J9035	240	Medications (Injections, infusions and other forms)
J9040	J9040	240	Medications (Injections, infusions and other forms)
J9041	J9041	240	Medications (Injections, infusions and other forms)
J9045	J9045	240	Medications (Injections, infusions and other forms)
J9050	J9050	240	Medications (Injections, infusions and other forms)
J9055	J9055	240	Medications (Injections, infusions and other forms)
J9060	J9060	240	Medications (Injections, infusions and other forms)
J9062	J9062	240	Medications (Injections, infusions and other forms)
J9065	J9065	240	Medications (Injections, infusions and other forms)
J9070	J9070	240	Medications (Injections, infusions and other forms)
J9080	J9080	240	Medications (Injections, infusions and other forms)
J9090	J9090	240	Medications (Injections, infusions and other forms)
J9091	J9091	240	Medications (Injections, infusions and other forms)
J9092	J9092	240	Medications (Injections, infusions and other forms)

J9093	J9093	240	Medications (Injections, infusions and other forms)
J9094	J9094	240	Medications (Injections, infusions and other forms)
J9095	J9095	240	Medications (Injections, infusions and other forms)
J9096	J9096	240	Medications (Injections, infusions and other forms)
J9097	J9097	240	Medications (Injections, infusions and other forms)
J9098	J9098	240	Medications (Injections, infusions and other forms)
J9100	J9100	240	Medications (Injections, infusions and other forms)
J9110	J9110	240	Medications (Injections, infusions and other forms)
J9120	J9120	240	Medications (Injections, infusions and other forms)
J9130	J9130	240	Medications (Injections, infusions and other forms)
J9140	J9140	240	Medications (Injections, infusions and other forms)
J9150	J9150	240	Medications (Injections, infusions and other forms)
J9151	J9151	240	Medications (Injections, infusions and other forms)
J9160	J9160	240	Medications (Injections, infusions and other forms)
J9165	J9165	240	Medications (Injections, infusions and other forms)
J9170	J9170	240	Medications (Injections, infusions and other forms)
J9175	J9175	240	Medications (Injections, infusions and other forms)
J9178	J9178	240	Medications (Injections, infusions and other forms)
J9180	J9180	240	Medications (Injections, infusions and other forms)
J9181	J9181	240	Medications (Injections, infusions and other forms)
J9182	J9182	240	Medications (Injections, infusions and other forms)
J9185	J9185	240	Medications (Injections, infusions and other forms)
J9190	J9190	240	Medications (Injections, infusions and other forms)
J9200	J9200	240	Medications (Injections, infusions and other forms)
J9201	J9201	240	Medications (Injections, infusions and other forms)
J9202	J9202	240	Medications (Injections, infusions and other forms)
J9206	J9206	240	Medications (Injections, infusions and other forms)
J9207	J9207	240	Medications (Injections, infusions and other forms)
J9208	J9208	240	Medications (Injections, infusions and other forms)
J9209	J9209	240	Medications (Injections, infusions and other forms)
J9211	J9211	240	Medications (Injections, infusions and other forms)
J9212	J9212	240	Medications (Injections, infusions and other forms)
J9213	J9213	240	Medications (Injections, infusions and other forms)
J9214	J9214	240	Medications (Injections, infusions and other forms)
J9215	J9215	240	Medications (Injections, infusions and other forms)
J9216	J9216	240	Medications (Injections, infusions and other forms)
J9217	J9217	240	Medications (Injections, infusions and other forms)
J9218	J9218	240	Medications (Injections, infusions and other forms)
J9219	J9219	240	Medications (Injections, infusions and other forms)
J9225	J9225	240	Medications (Injections, infusions and other forms)

J9226	J9226	240	Medications (Injections, infusions and other forms)
J9230	J9230	240	Medications (Injections, infusions and other forms)
J9245	J9245	240	Medications (Injections, infusions and other forms)
J9250	J9250	240	Medications (Injections, infusions and other forms)
J9260	J9260	240	Medications (Injections, infusions and other forms)
J9261	J9261	240	Medications (Injections, infusions and other forms)
J9263	J9263	240	Medications (Injections, infusions and other forms)
J9264	J9264	240	Medications (Injections, infusions and other forms)
J9265	J9265	240	Medications (Injections, infusions and other forms)
J9266	J9266	240	Medications (Injections, infusions and other forms)
J9268	J9268	240	Medications (Injections, infusions and other forms)
J9270	J9270	240	Medications (Injections, infusions and other forms)
J9280	J9280	240	Medications (Injections, infusions and other forms)
J9290	J9290	240	Medications (Injections, infusions and other forms)
J9291	J9291	240	Medications (Injections, infusions and other forms)
J9293	J9293	240	Medications (Injections, infusions and other forms)
J9300	J9300	240	Medications (Injections, infusions and other forms)
J9303	J9303	240	Medications (Injections, infusions and other forms)
J9305	J9305	240	Medications (Injections, infusions and other forms)
J9310	J9310	240	Medications (Injections, infusions and other forms)
J9320	J9320	240	Medications (Injections, infusions and other forms)
J9330	J9330	240	Medications (Injections, infusions and other forms)
J9340	J9340	240	Medications (Injections, infusions and other forms)
J9350	J9350	240	Medications (Injections, infusions and other forms)
J9355	J9355	240	Medications (Injections, infusions and other forms)
J9357	J9357	240	Medications (Injections, infusions and other forms)
J9360	J9360	240	Medications (Injections, infusions and other forms)
J9370	J9370	240	Medications (Injections, infusions and other forms)
J9375	J9375	240	Medications (Injections, infusions and other forms)
J9380	J9380	240	Medications (Injections, infusions and other forms)
J9390	J9390	240	Medications (Injections, infusions and other forms)
J9395	J9395	240	Medications (Injections, infusions and other forms)
J9600	J9600	240	Medications (Injections, infusions and other forms)
J9999	J9999	240	Medications (Injections, infusions and other forms)
K0119	K0119	240	Medications (Injections, infusions and other forms)
K0120	K0120	240	Medications (Injections, infusions and other forms)
K0121	K0121	240	Medications (Injections, infusions and other forms)
K0122	K0122	240	Medications (Injections, infusions and other forms)
K0123	K0123	240	Medications (Injections, infusions and other forms)
K0415	K0415	240	Medications (Injections, infusions and other forms)

K0416	K0416	240	Medications (Injections, infusions and other forms)
K0418	K0418	240	Medications (Injections, infusions and other forms)
K0503	K0503	240	Medications (Injections, infusions and other forms)
K0504	K0504	240	Medications (Injections, infusions and other forms)
K0505	K0505	240	Medications (Injections, infusions and other forms)
K0506	K0506	240	Medications (Injections, infusions and other forms)
K0507	K0507	240	Medications (Injections, infusions and other forms)
K0508	K0508	240	Medications (Injections, infusions and other forms)
K0509	K0509	240	Medications (Injections, infusions and other forms)
K0511	K0511	240	Medications (Injections, infusions and other forms)
K0512	K0512	240	Medications (Injections, infusions and other forms)
K0513	K0513	240	Medications (Injections, infusions and other forms)
K0514	K0514	240	Medications (Injections, infusions and other forms)
K0515	K0515	240	Medications (Injections, infusions and other forms)
K0516	K0516	240	Medications (Injections, infusions and other forms)
K0518	K0518	240	Medications (Injections, infusions and other forms)
K0519	K0519	240	Medications (Injections, infusions and other forms)
K0520	K0520	240	Medications (Injections, infusions and other forms)
K0521	K0521	240	Medications (Injections, infusions and other forms)
K0522	K0522	240	Medications (Injections, infusions and other forms)
K0523	K0523	240	Medications (Injections, infusions and other forms)
K0524	K0524	240	Medications (Injections, infusions and other forms)
K0525	K0525	240	Medications (Injections, infusions and other forms)
K0526	K0526	240	Medications (Injections, infusions and other forms)
K0527	K0527	240	Medications (Injections, infusions and other forms)
K0528	K0528	240	Medications (Injections, infusions and other forms)
K0672	K0672	240	Medications (Injections, infusions and other forms)
M0075	M0075	240	Medications (Injections, infusions and other forms)
Q0136	Q0136	240	Medications (Injections, infusions and other forms)
Q0137	Q0137	240	Medications (Injections, infusions and other forms)
Q0144	Q0144	240	Medications (Injections, infusions and other forms)
Q0163	Q0163	240	Medications (Injections, infusions and other forms)
Q0164	Q0164	240	Medications (Injections, infusions and other forms)
Q0165	Q0165	240	Medications (Injections, infusions and other forms)
Q0166	Q0166	240	Medications (Injections, infusions and other forms)
Q0167	Q0167	240	Medications (Injections, infusions and other forms)
Q0168	Q0168	240	Medications (Injections, infusions and other forms)
Q0169	Q0169	240	Medications (Injections, infusions and other forms)
Q0170	Q0170	240	Medications (Injections, infusions and other forms)
Q0171	Q0171	240	Medications (Injections, infusions and other forms)

Q0172	Q0172	240	Medications (Injections, infusions and other forms)
Q0173	Q0173	240	Medications (Injections, infusions and other forms)
Q0174	Q0174	240	Medications (Injections, infusions and other forms)
Q0175	Q0175	240	Medications (Injections, infusions and other forms)
Q0176	Q0176	240	Medications (Injections, infusions and other forms)
Q0177	Q0177	240	Medications (Injections, infusions and other forms)
Q0178	Q0178	240	Medications (Injections, infusions and other forms)
Q0179	Q0179	240	Medications (Injections, infusions and other forms)
Q0180	Q0180	240	Medications (Injections, infusions and other forms)
Q0181	Q0181	240	Medications (Injections, infusions and other forms)
Q0510	Q0510	240	Medications (Injections, infusions and other forms)
Q0511	Q0511	240	Medications (Injections, infusions and other forms)
Q0512	Q0512	240	Medications (Injections, infusions and other forms)
Q0513	Q0513	240	Medications (Injections, infusions and other forms)
Q0514	Q0514	240	Medications (Injections, infusions and other forms)
Q0515	Q0515	240	Medications (Injections, infusions and other forms)
Q2001	Q2001	240	Medications (Injections, infusions and other forms)
Q2002	Q2002	240	Medications (Injections, infusions and other forms)
Q2003	Q2003	240	Medications (Injections, infusions and other forms)
Q2005	Q2005	240	Medications (Injections, infusions and other forms)
Q2006	Q2006	240	Medications (Injections, infusions and other forms)
Q2007	Q2007	240	Medications (Injections, infusions and other forms)
Q2008	Q2008	240	Medications (Injections, infusions and other forms)
Q2009	Q2009	240	Medications (Injections, infusions and other forms)
Q2010	Q2010	240	Medications (Injections, infusions and other forms)
Q2011	Q2011	240	Medications (Injections, infusions and other forms)
Q2012	Q2012	240	Medications (Injections, infusions and other forms)
Q2013	Q2013	240	Medications (Injections, infusions and other forms)
Q2014	Q2014	240	Medications (Injections, infusions and other forms)
Q2015	Q2015	240	Medications (Injections, infusions and other forms)
Q2016	Q2016	240	Medications (Injections, infusions and other forms)
Q2017	Q2017	240	Medications (Injections, infusions and other forms)
Q2018	Q2018	240	Medications (Injections, infusions and other forms)
Q2019	Q2019	240	Medications (Injections, infusions and other forms)
Q2020	Q2020	240	Medications (Injections, infusions and other forms)
Q2021	Q2021	240	Medications (Injections, infusions and other forms)
Q2022	Q2022	240	Medications (Injections, infusions and other forms)
Q3013	Q3013	240	Medications (Injections, infusions and other forms)
Q3025	Q3025	240	Medications (Injections, infusions and other forms)
Q3026	Q3026	240	Medications (Injections, infusions and other forms)

Q3030	Q3030	240	Medications (Injections, infusions and other forms)
Q4052	Q4052	240	Medications (Injections, infusions and other forms)
Q4053	Q4053	240	Medications (Injections, infusions and other forms)
Q4054	Q4054	240	Medications (Injections, infusions and other forms)
Q4055	Q4055	240	Medications (Injections, infusions and other forms)
Q4075	Q4075	240	Medications (Injections, infusions and other forms)
Q4076	Q4076	240	Medications (Injections, infusions and other forms)
Q4077	Q4077	240	Medications (Injections, infusions and other forms)
Q4079	Q4079	240	Medications (Injections, infusions and other forms)
Q4081	Q4081	240	Medications (Injections, infusions and other forms)
Q4082	Q4082	240	Medications (Injections, infusions and other forms)
Q4083	Q4083	240	Medications (Injections, infusions and other forms)
Q4084	Q4084	240	Medications (Injections, infusions and other forms)
Q4085	Q4085	240	Medications (Injections, infusions and other forms)
Q4086	Q4086	240	Medications (Injections, infusions and other forms)
Q4087	Q4087	240	Medications (Injections, infusions and other forms)
Q4088	Q4088	240	Medications (Injections, infusions and other forms)
Q4089	Q4089	240	Medications (Injections, infusions and other forms)
Q4090	Q4090	240	Medications (Injections, infusions and other forms)
Q4091	Q4091	240	Medications (Injections, infusions and other forms)
Q4092	Q4092	240	Medications (Injections, infusions and other forms)
Q4093	Q4093	240	Medications (Injections, infusions and other forms)
Q4094	Q4094	240	Medications (Injections, infusions and other forms)
Q4095	Q4095	240	Medications (Injections, infusions and other forms)
Q4096	Q4096	240	Medications (Injections, infusions and other forms)
Q4097	Q4097	240	Medications (Injections, infusions and other forms)
Q4098	Q4098	240	Medications (Injections, infusions and other forms)
Q4099	Q4099	240	Medications (Injections, infusions and other forms)
Q9920	Q9920	240	Medications (Injections, infusions and other forms)
Q9921	Q9921	240	Medications (Injections, infusions and other forms)
Q9922	Q9922	240	Medications (Injections, infusions and other forms)
Q9923	Q9923	240	Medications (Injections, infusions and other forms)
Q9924	Q9924	240	Medications (Injections, infusions and other forms)
Q9925	Q9925	240	Medications (Injections, infusions and other forms)
Q9926	Q9926	240	Medications (Injections, infusions and other forms)
Q9927	Q9927	240	Medications (Injections, infusions and other forms)
Q9928	Q9928	240	Medications (Injections, infusions and other forms)
Q9929	Q9929	240	Medications (Injections, infusions and other forms)
Q9930	Q9930	240	Medications (Injections, infusions and other forms)
Q9931	Q9931	240	Medications (Injections, infusions and other forms)

Q9932	Q9932	240	Medications (Injections, infusions and other forms)
Q9933	Q9933	240	Medications (Injections, infusions and other forms)
Q9934	Q9934	240	Medications (Injections, infusions and other forms)
Q9935	Q9935	240	Medications (Injections, infusions and other forms)
Q9936	Q9936	240	Medications (Injections, infusions and other forms)
Q9937	Q9937	240	Medications (Injections, infusions and other forms)
Q9938	Q9938	240	Medications (Injections, infusions and other forms)
Q9939	Q9939	240	Medications (Injections, infusions and other forms)
Q9940	Q9940	240	Medications (Injections, infusions and other forms)
Q9941	Q9941	240	Medications (Injections, infusions and other forms)
Q9942	Q9942	240	Medications (Injections, infusions and other forms)
Q9943	Q9943	240	Medications (Injections, infusions and other forms)
Q9944	Q9944	240	Medications (Injections, infusions and other forms)
Q9952	Q9952	240	Medications (Injections, infusions and other forms)
Q9953	Q9953	240	Medications (Injections, infusions and other forms)
Q9955	Q9955	240	Medications (Injections, infusions and other forms)
Q9956	Q9956	240	Medications (Injections, infusions and other forms)
Q9957	Q9957	240	Medications (Injections, infusions and other forms)
S0009	S0009	240	Medications (Injections, infusions and other forms)
S0010	S0010	240	Medications (Injections, infusions and other forms)
S0011	S0011	240	Medications (Injections, infusions and other forms)
S0012	S0012	240	Medications (Injections, infusions and other forms)
S0014	S0014	240	Medications (Injections, infusions and other forms)
S0016	S0016	240	Medications (Injections, infusions and other forms)
S0017	S0017	240	Medications (Injections, infusions and other forms)
S0020	S0020	240	Medications (Injections, infusions and other forms)
S0021	S0021	240	Medications (Injections, infusions and other forms)
S0023	S0023	240	Medications (Injections, infusions and other forms)
S0024	S0024	240	Medications (Injections, infusions and other forms)
S0028	S0028	240	Medications (Injections, infusions and other forms)
S0029	S0029	240	Medications (Injections, infusions and other forms)
S0030	S0030	240	Medications (Injections, infusions and other forms)
S0032	S0032	240	Medications (Injections, infusions and other forms)
S0034	S0034	240	Medications (Injections, infusions and other forms)
S0039	S0039	240	Medications (Injections, infusions and other forms)
S0040	S0040	240	Medications (Injections, infusions and other forms)
S0071	S0071	240	Medications (Injections, infusions and other forms)
S0072	S0072	240	Medications (Injections, infusions and other forms)
S0073	S0073	240	Medications (Injections, infusions and other forms)
S0074	S0074	240	Medications (Injections, infusions and other forms)

S0077	S0077	240	Medications (Injections, infusions and other forms)
S0078	S0078	240	Medications (Injections, infusions and other forms)
S0079	S0079	240	Medications (Injections, infusions and other forms)
S0080	S0080	240	Medications (Injections, infusions and other forms)
S0081	S0081	240	Medications (Injections, infusions and other forms)
S0085	S0085	240	Medications (Injections, infusions and other forms)
S0086	S0086	240	Medications (Injections, infusions and other forms)
S0087	S0087	240	Medications (Injections, infusions and other forms)
S0088	S0088	240	Medications (Injections, infusions and other forms)
S0090	S0090	240	Medications (Injections, infusions and other forms)
S0091	S0091	240	Medications (Injections, infusions and other forms)
S0092	S0092	240	Medications (Injections, infusions and other forms)
S0093	S0093	240	Medications (Injections, infusions and other forms)
S0096	S0096	240	Medications (Injections, infusions and other forms)
S0097	S0097	240	Medications (Injections, infusions and other forms)
S0098	S0098	240	Medications (Injections, infusions and other forms)
S0104	S0104	240	Medications (Injections, infusions and other forms)
S0106	S0106	240	Medications (Injections, infusions and other forms)
S0107	S0107	240	Medications (Injections, infusions and other forms)
S0108	S0108	240	Medications (Injections, infusions and other forms)
S0109	S0109	240	Medications (Injections, infusions and other forms)
S0112	S0112	240	Medications (Injections, infusions and other forms)
S0114	S0114	240	Medications (Injections, infusions and other forms)
S0115	S0115	240	Medications (Injections, infusions and other forms)
S0116	S0116	240	Medications (Injections, infusions and other forms)
S0117	S0117	240	Medications (Injections, infusions and other forms)
S0118	S0118	240	Medications (Injections, infusions and other forms)
S0122	S0122	240	Medications (Injections, infusions and other forms)
S0124	S0124	240	Medications (Injections, infusions and other forms)
S0126	S0126	240	Medications (Injections, infusions and other forms)
S0128	S0128	240	Medications (Injections, infusions and other forms)
S0130	S0130	240	Medications (Injections, infusions and other forms)
S0132	S0132	240	Medications (Injections, infusions and other forms)
S0133	S0133	240	Medications (Injections, infusions and other forms)
S0135	S0135	240	Medications (Injections, infusions and other forms)
S0136	S0136	240	Medications (Injections, infusions and other forms)
S0137	S0137	240	Medications (Injections, infusions and other forms)
S0138	S0138	240	Medications (Injections, infusions and other forms)
S0139	S0139	240	Medications (Injections, infusions and other forms)
S0140	S0140	240	Medications (Injections, infusions and other forms)

S0141	S0141	240	Medications (Injections, infusions and other forms)
S0142	S0142	240	Medications (Injections, infusions and other forms)
S0143	S0143	240	Medications (Injections, infusions and other forms)
S0145	S0145	240	Medications (Injections, infusions and other forms)
S0146	S0146	240	Medications (Injections, infusions and other forms)
S0147	S0147	240	Medications (Injections, infusions and other forms)
S0156	S0156	240	Medications (Injections, infusions and other forms)
S0157	S0157	240	Medications (Injections, infusions and other forms)
S0158	S0158	240	Medications (Injections, infusions and other forms)
S0159	S0159	240	Medications (Injections, infusions and other forms)
S0160	S0160	240	Medications (Injections, infusions and other forms)
S0161	S0161	240	Medications (Injections, infusions and other forms)
S0162	S0162	240	Medications (Injections, infusions and other forms)
S0163	S0163	240	Medications (Injections, infusions and other forms)
S0164	S0164	240	Medications (Injections, infusions and other forms)
S0165	S0165	240	Medications (Injections, infusions and other forms)
S0166	S0166	240	Medications (Injections, infusions and other forms)
S0167	S0167	240	Medications (Injections, infusions and other forms)
S0168	S0168	240	Medications (Injections, infusions and other forms)
S0170	S0170	240	Medications (Injections, infusions and other forms)
S0171	S0171	240	Medications (Injections, infusions and other forms)
S0172	S0172	240	Medications (Injections, infusions and other forms)
S0173	S0173	240	Medications (Injections, infusions and other forms)
S0174	S0174	240	Medications (Injections, infusions and other forms)
S0175	S0175	240	Medications (Injections, infusions and other forms)
S0176	S0176	240	Medications (Injections, infusions and other forms)
S0177	S0177	240	Medications (Injections, infusions and other forms)
S0178	S0178	240	Medications (Injections, infusions and other forms)
S0179	S0179	240	Medications (Injections, infusions and other forms)
S0180	S0180	240	Medications (Injections, infusions and other forms)
S0181	S0181	240	Medications (Injections, infusions and other forms)
S0182	S0182	240	Medications (Injections, infusions and other forms)
S0183	S0183	240	Medications (Injections, infusions and other forms)
S0187	S0187	240	Medications (Injections, infusions and other forms)
S0189	S0189	240	Medications (Injections, infusions and other forms)
S0190	S0190	240	Medications (Injections, infusions and other forms)
S0191	S0191	240	Medications (Injections, infusions and other forms)
S0193	S0193	240	Medications (Injections, infusions and other forms)
S0194	S0194	240	Medications (Injections, infusions and other forms)
S0197	S0197	240	Medications (Injections, infusions and other forms)

S0198	S0198	240	Medications (Injections, infusions and other forms)
S2109	S2109	240	Medications (Injections, infusions and other forms)
S2112	S2112	240	Medications (Injections, infusions and other forms)
S2113	S2113	240	Medications (Injections, infusions and other forms)
S2135	S2135	240	Medications (Injections, infusions and other forms)
S2202	S2202	240	Medications (Injections, infusions and other forms)
S4980	S4980	240	Medications (Injections, infusions and other forms)
S4990	S4990	240	Medications (Injections, infusions and other forms)
S4991	S4991	240	Medications (Injections, infusions and other forms)
S4993	S4993	240	Medications (Injections, infusions and other forms)
S4995	S4995	240	Medications (Injections, infusions and other forms)
S5000	S5000	240	Medications (Injections, infusions and other forms)
S5001	S5001	240	Medications (Injections, infusions and other forms)
S5012	S5012	240	Medications (Injections, infusions and other forms)
S5014	S5014	240	Medications (Injections, infusions and other forms)
S5022	S5022	240	Medications (Injections, infusions and other forms)
S5550	S5550	240	Medications (Injections, infusions and other forms)
S5551	S5551	240	Medications (Injections, infusions and other forms)
S5552	S5552	240	Medications (Injections, infusions and other forms)
S5553	S5553	240	Medications (Injections, infusions and other forms)
S9535	S9535	240	Medications (Injections, infusions and other forms)
S9539	S9539	240	Medications (Injections, infusions and other forms)
S9543	S9543	240	Medications (Injections, infusions and other forms)
S9545	S9545	240	Medications (Injections, infusions and other forms)
T1502	T1502	240	Medications (Injections, infusions and other forms)
T1503	T1503	240	Medications (Injections, infusions and other forms)
C1005	C1005	241	Visual aids and other optical supplies
C1006	C1006	241	Visual aids and other optical supplies
Q1001	Q1001	241	Visual aids and other optical supplies
Q1002	Q1002	241	Visual aids and other optical supplies
Q1003	Q1003	241	Visual aids and other optical supplies
Q1004	Q1004	241	Visual aids and other optical supplies
Q1005	Q1005	241	Visual aids and other optical supplies
S0500	S0500	241	Visual aids and other optical supplies
S0504	S0504	241	Visual aids and other optical supplies
S0506	S0506	241	Visual aids and other optical supplies
S0508	S0508	241	Visual aids and other optical supplies
S0510	S0510	241	Visual aids and other optical supplies
S0512	S0512	241	Visual aids and other optical supplies
S0514	S0514	241	Visual aids and other optical supplies

S0515	S0515	241	Visual aids and other optical supplies
S0516	S0516	241	Visual aids and other optical supplies
S0518	S0518	241	Visual aids and other optical supplies
S0580	S0580	241	Visual aids and other optical supplies
S0581	S0581	241	Visual aids and other optical supplies
S0590	S0590	241	Visual aids and other optical supplies
S0592	S0592	241	Visual aids and other optical supplies
S0595	S0595	241	Visual aids and other optical supplies
S9150	S9150	241	Visual aids and other optical supplies
V2020	V2020	241	Visual aids and other optical supplies
V2025	V2025	241	Visual aids and other optical supplies
V2100	V2100	241	Visual aids and other optical supplies
V2101	V2101	241	Visual aids and other optical supplies
V2102	V2102	241	Visual aids and other optical supplies
V2103	V2103	241	Visual aids and other optical supplies
V2104	V2104	241	Visual aids and other optical supplies
V2105	V2105	241	Visual aids and other optical supplies
V2106	V2106	241	Visual aids and other optical supplies
V2107	V2107	241	Visual aids and other optical supplies
V2108	V2108	241	Visual aids and other optical supplies
V2109	V2109	241	Visual aids and other optical supplies
V2110	V2110	241	Visual aids and other optical supplies
V2111	V2111	241	Visual aids and other optical supplies
V2112	V2112	241	Visual aids and other optical supplies
V2113	V2113	241	Visual aids and other optical supplies
V2114	V2114	241	Visual aids and other optical supplies
V2115	V2115	241	Visual aids and other optical supplies
V2116	V2116	241	Visual aids and other optical supplies
V2117	V2117	241	Visual aids and other optical supplies
V2118	V2118	241	Visual aids and other optical supplies
V2121	V2121	241	Visual aids and other optical supplies
V2199	V2199	241	Visual aids and other optical supplies
V2200	V2200	241	Visual aids and other optical supplies
V2201	V2201	241	Visual aids and other optical supplies
V2202	V2202	241	Visual aids and other optical supplies
V2203	V2203	241	Visual aids and other optical supplies
V2204	V2204	241	Visual aids and other optical supplies
V2205	V2205	241	Visual aids and other optical supplies
V2206	V2206	241	Visual aids and other optical supplies
V2207	V2207	241	Visual aids and other optical supplies

V2208	V2208	241	Visual aids and other optical supplies
V2209	V2209	241	Visual aids and other optical supplies
V2210	V2210	241	Visual aids and other optical supplies
V2211	V2211	241	Visual aids and other optical supplies
V2212	V2212	241	Visual aids and other optical supplies
V2213	V2213	241	Visual aids and other optical supplies
V2214	V2214	241	Visual aids and other optical supplies
V2215	V2215	241	Visual aids and other optical supplies
V2216	V2216	241	Visual aids and other optical supplies
V2217	V2217	241	Visual aids and other optical supplies
V2218	V2218	241	Visual aids and other optical supplies
V2219	V2219	241	Visual aids and other optical supplies
V2220	V2220	241	Visual aids and other optical supplies
V2221	V2221	241	Visual aids and other optical supplies
V2299	V2299	241	Visual aids and other optical supplies
V2300	V2300	241	Visual aids and other optical supplies
V2301	V2301	241	Visual aids and other optical supplies
V2302	V2302	241	Visual aids and other optical supplies
V2303	V2303	241	Visual aids and other optical supplies
V2304	V2304	241	Visual aids and other optical supplies
V2305	V2305	241	Visual aids and other optical supplies
V2306	V2306	241	Visual aids and other optical supplies
V2307	V2307	241	Visual aids and other optical supplies
V2308	V2308	241	Visual aids and other optical supplies
V2309	V2309	241	Visual aids and other optical supplies
V2310	V2310	241	Visual aids and other optical supplies
V2311	V2311	241	Visual aids and other optical supplies
V2312	V2312	241	Visual aids and other optical supplies
V2313	V2313	241	Visual aids and other optical supplies
V2314	V2314	241	Visual aids and other optical supplies
V2315	V2315	241	Visual aids and other optical supplies
V2316	V2316	241	Visual aids and other optical supplies
V2317	V2317	241	Visual aids and other optical supplies
V2318	V2318	241	Visual aids and other optical supplies
V2319	V2319	241	Visual aids and other optical supplies
V2320	V2320	241	Visual aids and other optical supplies
V2321	V2321	241	Visual aids and other optical supplies
V2399	V2399	241	Visual aids and other optical supplies
V2410	V2410	241	Visual aids and other optical supplies
V2430	V2430	241	Visual aids and other optical supplies

V2499	V2499	241	Visual aids and other optical supplies
V2500	V2500	241	Visual aids and other optical supplies
V2501	V2501	241	Visual aids and other optical supplies
V2502	V2502	241	Visual aids and other optical supplies
V2503	V2503	241	Visual aids and other optical supplies
V2510	V2510	241	Visual aids and other optical supplies
V2511	V2511	241	Visual aids and other optical supplies
V2512	V2512	241	Visual aids and other optical supplies
V2513	V2513	241	Visual aids and other optical supplies
V2520	V2520	241	Visual aids and other optical supplies
V2521	V2521	241	Visual aids and other optical supplies
V2522	V2522	241	Visual aids and other optical supplies
V2523	V2523	241	Visual aids and other optical supplies
V2530	V2530	241	Visual aids and other optical supplies
V2531	V2531	241	Visual aids and other optical supplies
V2599	V2599	241	Visual aids and other optical supplies
V2600	V2600	241	Visual aids and other optical supplies
V2610	V2610	241	Visual aids and other optical supplies
V2615	V2615	241	Visual aids and other optical supplies
V2623	V2623	241	Visual aids and other optical supplies
V2624	V2624	241	Visual aids and other optical supplies
V2625	V2625	241	Visual aids and other optical supplies
V2626	V2626	241	Visual aids and other optical supplies
V2627	V2627	241	Visual aids and other optical supplies
V2628	V2628	241	Visual aids and other optical supplies
V2629	V2629	241	Visual aids and other optical supplies
V2630	V2630	241	Visual aids and other optical supplies
V2631	V2631	241	Visual aids and other optical supplies
V2632	V2632	241	Visual aids and other optical supplies
V2700	V2700	241	Visual aids and other optical supplies
V2702	V2702	241	Visual aids and other optical supplies
V2710	V2710	241	Visual aids and other optical supplies
V2715	V2715	241	Visual aids and other optical supplies
V2718	V2718	241	Visual aids and other optical supplies
V2730	V2730	241	Visual aids and other optical supplies
V2740	V2740	241	Visual aids and other optical supplies
V2741	V2741	241	Visual aids and other optical supplies
V2742	V2742	241	Visual aids and other optical supplies
V2743	V2743	241	Visual aids and other optical supplies
V2744	V2744	241	Visual aids and other optical supplies

V2745	V2745	241	Visual aids and other optical supplies
V2750	V2750	241	Visual aids and other optical supplies
V2755	V2755	241	Visual aids and other optical supplies
V2756	V2756	241	Visual aids and other optical supplies
V2760	V2760	241	Visual aids and other optical supplies
V2761	V2761	241	Visual aids and other optical supplies
V2762	V2762	241	Visual aids and other optical supplies
V2770	V2770	241	Visual aids and other optical supplies
V2780	V2780	241	Visual aids and other optical supplies
V2781	V2781	241	Visual aids and other optical supplies
V2782	V2782	241	Visual aids and other optical supplies
V2783	V2783	241	Visual aids and other optical supplies
V2784	V2784	241	Visual aids and other optical supplies
V2785	V2785	241	Visual aids and other optical supplies
V2786	V2786	241	Visual aids and other optical supplies
V2787	V2787	241	Visual aids and other optical supplies
V2788	V2788	241	Visual aids and other optical supplies
V2790	V2790	241	Visual aids and other optical supplies
V2797	V2797	241	Visual aids and other optical supplies
V2799	V2799	241	Visual aids and other optical supplies
L8690	L8690	242	Hearing devices and audiology supplies
L8691	L8691	242	Hearing devices and audiology supplies
V5011	V5011	242	Hearing devices and audiology supplies
V5014	V5014	242	Hearing devices and audiology supplies
V5030	V5030	242	Hearing devices and audiology supplies
V5040	V5040	242	Hearing devices and audiology supplies
V5050	V5050	242	Hearing devices and audiology supplies
V5060	V5060	242	Hearing devices and audiology supplies
V5070	V5070	242	Hearing devices and audiology supplies
V5080	V5080	242	Hearing devices and audiology supplies
V5090	V5090	242	Hearing devices and audiology supplies
V5095	V5095	242	Hearing devices and audiology supplies
V5100	V5100	242	Hearing devices and audiology supplies
V5110	V5110	242	Hearing devices and audiology supplies
V5120	V5120	242	Hearing devices and audiology supplies
V5130	V5130	242	Hearing devices and audiology supplies
V5140	V5140	242	Hearing devices and audiology supplies
V5150	V5150	242	Hearing devices and audiology supplies
V5160	V5160	242	Hearing devices and audiology supplies
V5170	V5170	242	Hearing devices and audiology supplies

V5180	V5180	242	Hearing devices and audiology supplies
V5190	V5190	242	Hearing devices and audiology supplies
V5200	V5200	242	Hearing devices and audiology supplies
V5210	V5210	242	Hearing devices and audiology supplies
V5220	V5220	242	Hearing devices and audiology supplies
V5230	V5230	242	Hearing devices and audiology supplies
V5240	V5240	242	Hearing devices and audiology supplies
V5241	V5241	242	Hearing devices and audiology supplies
V5242	V5242	242	Hearing devices and audiology supplies
V5243	V5243	242	Hearing devices and audiology supplies
V5244	V5244	242	Hearing devices and audiology supplies
V5245	V5245	242	Hearing devices and audiology supplies
V5246	V5246	242	Hearing devices and audiology supplies
V5247	V5247	242	Hearing devices and audiology supplies
V5248	V5248	242	Hearing devices and audiology supplies
V5249	V5249	242	Hearing devices and audiology supplies
V5250	V5250	242	Hearing devices and audiology supplies
V5251	V5251	242	Hearing devices and audiology supplies
V5252	V5252	242	Hearing devices and audiology supplies
V5253	V5253	242	Hearing devices and audiology supplies
V5254	V5254	242	Hearing devices and audiology supplies
V5255	V5255	242	Hearing devices and audiology supplies
V5256	V5256	242	Hearing devices and audiology supplies
V5257	V5257	242	Hearing devices and audiology supplies
V5258	V5258	242	Hearing devices and audiology supplies
V5259	V5259	242	Hearing devices and audiology supplies
V5260	V5260	242	Hearing devices and audiology supplies
V5261	V5261	242	Hearing devices and audiology supplies
V5262	V5262	242	Hearing devices and audiology supplies
V5263	V5263	242	Hearing devices and audiology supplies
V5264	V5264	242	Hearing devices and audiology supplies
V5265	V5265	242	Hearing devices and audiology supplies
V5266	V5266	242	Hearing devices and audiology supplies
V5267	V5267	242	Hearing devices and audiology supplies
V5268	V5268	242	Hearing devices and audiology supplies
V5269	V5269	242	Hearing devices and audiology supplies
V5270	V5270	242	Hearing devices and audiology supplies
V5271	V5271	242	Hearing devices and audiology supplies
V5272	V5272	242	Hearing devices and audiology supplies
V5273	V5273	242	Hearing devices and audiology supplies

V5274	V5274	242	Hearing devices and audiology supplies
V5275	V5275	242	Hearing devices and audiology supplies
V5298	V5298	242	Hearing devices and audiology supplies
A4206	A4206	243	DME and supplies
A4207	A4207	243	DME and supplies
A4208	A4208	243	DME and supplies
A4209	A4209	243	DME and supplies
A4210	A4210	243	DME and supplies
A4211	A4211	243	DME and supplies
A4212	A4212	243	DME and supplies
A4213	A4213	243	DME and supplies
A4214	A4214	243	DME and supplies
A4215	A4215	243	DME and supplies
A4216	A4216	243	DME and supplies
A4217	A4217	243	DME and supplies
A4218	A4218	243	DME and supplies
A4220	A4220	243	DME and supplies
A4221	A4221	243	DME and supplies
A4222	A4222	243	DME and supplies
A4223	A4223	243	DME and supplies
A4230	A4230	243	DME and supplies
A4231	A4231	243	DME and supplies
A4232	A4232	243	DME and supplies
A4233	A4233	243	DME and supplies
A4234	A4234	243	DME and supplies
A4235	A4235	243	DME and supplies
A4236	A4236	243	DME and supplies
A4244	A4244	243	DME and supplies
A4245	A4245	243	DME and supplies
A4246	A4246	243	DME and supplies
A4247	A4247	243	DME and supplies
A4248	A4248	243	DME and supplies
A4250	A4250	243	DME and supplies
A4252	A4252	243	DME and supplies
A4253	A4253	243	DME and supplies
A4254	A4254	243	DME and supplies
A4255	A4255	243	DME and supplies
A4256	A4256	243	DME and supplies
A4257	A4257	243	DME and supplies
A4258	A4258	243	DME and supplies

A4259	A4259	243	DME and supplies
A4260	A4260	243	DME and supplies
A4261	A4261	243	DME and supplies
A4262	A4262	243	DME and supplies
A4263	A4263	243	DME and supplies
A4265	A4265	243	DME and supplies
A4266	A4266	243	DME and supplies
A4267	A4267	243	DME and supplies
A4268	A4268	243	DME and supplies
A4269	A4269	243	DME and supplies
A4270	A4270	243	DME and supplies
A4280	A4280	243	DME and supplies
A4281	A4281	243	DME and supplies
A4282	A4282	243	DME and supplies
A4283	A4283	243	DME and supplies
A4284	A4284	243	DME and supplies
A4285	A4285	243	DME and supplies
A4286	A4286	243	DME and supplies
A4290	A4290	243	DME and supplies
A4300	A4300	243	DME and supplies
A4301	A4301	243	DME and supplies
A4305	A4305	243	DME and supplies
A4306	A4306	243	DME and supplies
A4310	A4310	243	DME and supplies
A4311	A4311	243	DME and supplies
A4312	A4312	243	DME and supplies
A4313	A4313	243	DME and supplies
A4314	A4314	243	DME and supplies
A4315	A4315	243	DME and supplies
A4316	A4316	243	DME and supplies
A4319	A4319	243	DME and supplies
A4320	A4320	243	DME and supplies
A4321	A4321	243	DME and supplies
A4322	A4322	243	DME and supplies
A4323	A4323	243	DME and supplies
A4324	A4324	243	DME and supplies
A4325	A4325	243	DME and supplies
A4326	A4326	243	DME and supplies
A4327	A4327	243	DME and supplies
A4328	A4328	243	DME and supplies

A4329	A4329	243	DME and supplies
A4330	A4330	243	DME and supplies
A4331	A4331	243	DME and supplies
A4332	A4332	243	DME and supplies
A4333	A4333	243	DME and supplies
A4334	A4334	243	DME and supplies
A4335	A4335	243	DME and supplies
A4338	A4338	243	DME and supplies
A4340	A4340	243	DME and supplies
A4344	A4344	243	DME and supplies
A4346	A4346	243	DME and supplies
A4347	A4347	243	DME and supplies
A4348	A4348	243	DME and supplies
A4349	A4349	243	DME and supplies
A4351	A4351	243	DME and supplies
A4352	A4352	243	DME and supplies
A4353	A4353	243	DME and supplies
A4354	A4354	243	DME and supplies
A4355	A4355	243	DME and supplies
A4356	A4356	243	DME and supplies
A4357	A4357	243	DME and supplies
A4358	A4358	243	DME and supplies
A4359	A4359	243	DME and supplies
A4360	A4360	243	DME and supplies
A4361	A4361	243	DME and supplies
A4362	A4362	243	DME and supplies
A4363	A4363	243	DME and supplies
A4364	A4364	243	DME and supplies
A4365	A4365	243	DME and supplies
A4366	A4366	243	DME and supplies
A4367	A4367	243	DME and supplies
A4368	A4368	243	DME and supplies
A4369	A4369	243	DME and supplies
A4370	A4370	243	DME and supplies
A4371	A4371	243	DME and supplies
A4372	A4372	243	DME and supplies
A4373	A4373	243	DME and supplies
A4374	A4374	243	DME and supplies
A4375	A4375	243	DME and supplies
A4376	A4376	243	DME and supplies

A4377	A4377	243	DME and supplies
A4378	A4378	243	DME and supplies
A4379	A4379	243	DME and supplies
A4380	A4380	243	DME and supplies
A4381	A4381	243	DME and supplies
A4382	A4382	243	DME and supplies
A4383	A4383	243	DME and supplies
A4384	A4384	243	DME and supplies
A4385	A4385	243	DME and supplies
A4386	A4386	243	DME and supplies
A4387	A4387	243	DME and supplies
A4388	A4388	243	DME and supplies
A4389	A4389	243	DME and supplies
A4390	A4390	243	DME and supplies
A4391	A4391	243	DME and supplies
A4392	A4392	243	DME and supplies
A4393	A4393	243	DME and supplies
A4394	A4394	243	DME and supplies
A4395	A4395	243	DME and supplies
A4396	A4396	243	DME and supplies
A4397	A4397	243	DME and supplies
A4398	A4398	243	DME and supplies
A4399	A4399	243	DME and supplies
A4400	A4400	243	DME and supplies
A4402	A4402	243	DME and supplies
A4404	A4404	243	DME and supplies
A4405	A4405	243	DME and supplies
A4406	A4406	243	DME and supplies
A4407	A4407	243	DME and supplies
A4408	A4408	243	DME and supplies
A4409	A4409	243	DME and supplies
A4410	A4410	243	DME and supplies
A4411	A4411	243	DME and supplies
A4412	A4412	243	DME and supplies
A4413	A4413	243	DME and supplies
A4414	A4414	243	DME and supplies
A4415	A4415	243	DME and supplies
A4416	A4416	243	DME and supplies
A4417	A4417	243	DME and supplies
A4418	A4418	243	DME and supplies

A4419	A4419	243	DME and supplies
A4420	A4420	243	DME and supplies
A4421	A4421	243	DME and supplies
A4422	A4422	243	DME and supplies
A4423	A4423	243	DME and supplies
A4424	A4424	243	DME and supplies
A4425	A4425	243	DME and supplies
A4426	A4426	243	DME and supplies
A4427	A4427	243	DME and supplies
A4428	A4428	243	DME and supplies
A4429	A4429	243	DME and supplies
A4430	A4430	243	DME and supplies
A4431	A4431	243	DME and supplies
A4432	A4432	243	DME and supplies
A4433	A4433	243	DME and supplies
A4434	A4434	243	DME and supplies
A4450	A4450	243	DME and supplies
A4452	A4452	243	DME and supplies
A4454	A4454	243	DME and supplies
A4455	A4455	243	DME and supplies
A4458	A4458	243	DME and supplies
A4460	A4460	243	DME and supplies
A4461	A4461	243	DME and supplies
A4462	A4462	243	DME and supplies
A4463	A4463	243	DME and supplies
A4464	A4464	243	DME and supplies
A4465	A4465	243	DME and supplies
A4470	A4470	243	DME and supplies
A4480	A4480	243	DME and supplies
A4481	A4481	243	DME and supplies
A4483	A4483	243	DME and supplies
A4490	A4490	243	DME and supplies
A4495	A4495	243	DME and supplies
A4500	A4500	243	DME and supplies
A4510	A4510	243	DME and supplies
A4520	A4520	243	DME and supplies
A4521	A4521	243	DME and supplies
A4522	A4522	243	DME and supplies
A4523	A4523	243	DME and supplies
A4524	A4524	243	DME and supplies

A4525	A4525	243	DME and supplies
A4526	A4526	243	DME and supplies
A4527	A4527	243	DME and supplies
A4528	A4528	243	DME and supplies
A4529	A4529	243	DME and supplies
A4530	A4530	243	DME and supplies
A4531	A4531	243	DME and supplies
A4532	A4532	243	DME and supplies
A4533	A4533	243	DME and supplies
A4534	A4534	243	DME and supplies
A4535	A4535	243	DME and supplies
A4536	A4536	243	DME and supplies
A4537	A4537	243	DME and supplies
A4538	A4538	243	DME and supplies
A4550	A4550	243	DME and supplies
A4554	A4554	243	DME and supplies
A4556	A4556	243	DME and supplies
A4557	A4557	243	DME and supplies
A4558	A4558	243	DME and supplies
A4559	A4559	243	DME and supplies
A4560	A4560	243	DME and supplies
A4561	A4561	243	DME and supplies
A4562	A4562	243	DME and supplies
A4565	A4565	243	DME and supplies
A4570	A4570	243	DME and supplies
A4572	A4572	243	DME and supplies
A4575	A4575	243	DME and supplies
A4580	A4580	243	DME and supplies
A4590	A4590	243	DME and supplies
A4595	A4595	243	DME and supplies
A4600	A4600	243	DME and supplies
A4601	A4601	243	DME and supplies
A4604	A4604	243	DME and supplies
A4605	A4605	243	DME and supplies
A4606	A4606	243	DME and supplies
A4608	A4608	243	DME and supplies
A4609	A4609	243	DME and supplies
A4610	A4610	243	DME and supplies
A4611	A4611	243	DME and supplies
A4612	A4612	243	DME and supplies

A4613	A4613	243	DME and supplies
A4614	A4614	243	DME and supplies
A4615	A4615	243	DME and supplies
A4616	A4616	243	DME and supplies
A4617	A4617	243	DME and supplies
A4618	A4618	243	DME and supplies
A4619	A4619	243	DME and supplies
A4620	A4620	243	DME and supplies
A4621	A4621	243	DME and supplies
A4622	A4622	243	DME and supplies
A4623	A4623	243	DME and supplies
A4624	A4624	243	DME and supplies
A4625	A4625	243	DME and supplies
A4626	A4626	243	DME and supplies
A4627	A4627	243	DME and supplies
A4628	A4628	243	DME and supplies
A4629	A4629	243	DME and supplies
A4630	A4630	243	DME and supplies
A4631	A4631	243	DME and supplies
A4632	A4632	243	DME and supplies
A4633	A4633	243	DME and supplies
A4634	A4634	243	DME and supplies
A4635	A4635	243	DME and supplies
A4636	A4636	243	DME and supplies
A4637	A4637	243	DME and supplies
A4638	A4638	243	DME and supplies
A4639	A4639	243	DME and supplies
A4640	A4640	243	DME and supplies
A4641	A4641	243	DME and supplies
A4642	A4642	243	DME and supplies
A4643	A4643	243	DME and supplies
A4644	A4644	243	DME and supplies
A4645	A4645	243	DME and supplies
A4646	A4646	243	DME and supplies
A4647	A4647	243	DME and supplies
A4648	A4648	243	DME and supplies
A4649	A4649	243	DME and supplies
A4650	A4650	243	DME and supplies
A4651	A4651	243	DME and supplies
A4652	A4652	243	DME and supplies

A4653	A4653	243	DME and supplies
A4655	A4655	243	DME and supplies
A4656	A4656	243	DME and supplies
A4657	A4657	243	DME and supplies
A4660	A4660	243	DME and supplies
A4663	A4663	243	DME and supplies
A4670	A4670	243	DME and supplies
A4671	A4671	243	DME and supplies
A4672	A4672	243	DME and supplies
A4673	A4673	243	DME and supplies
A4674	A4674	243	DME and supplies
A4680	A4680	243	DME and supplies
A4690	A4690	243	DME and supplies
A4700	A4700	243	DME and supplies
A4705	A4705	243	DME and supplies
A4706	A4706	243	DME and supplies
A4707	A4707	243	DME and supplies
A4708	A4708	243	DME and supplies
A4709	A4709	243	DME and supplies
A4712	A4712	243	DME and supplies
A4714	A4714	243	DME and supplies
A4719	A4719	243	DME and supplies
A4720	A4720	243	DME and supplies
A4721	A4721	243	DME and supplies
A4722	A4722	243	DME and supplies
A4723	A4723	243	DME and supplies
A4724	A4724	243	DME and supplies
A4725	A4725	243	DME and supplies
A4726	A4726	243	DME and supplies
A4728	A4728	243	DME and supplies
A4730	A4730	243	DME and supplies
A4735	A4735	243	DME and supplies
A4736	A4736	243	DME and supplies
A4737	A4737	243	DME and supplies
A4740	A4740	243	DME and supplies
A4750	A4750	243	DME and supplies
A4755	A4755	243	DME and supplies
A4760	A4760	243	DME and supplies
A4765	A4765	243	DME and supplies
A4766	A4766	243	DME and supplies

A4770	A4770	243	DME and supplies
A4771	A4771	243	DME and supplies
A4772	A4772	243	DME and supplies
A4773	A4773	243	DME and supplies
A4774	A4774	243	DME and supplies
A4780	A4780	243	DME and supplies
A4790	A4790	243	DME and supplies
A4800	A4800	243	DME and supplies
A4820	A4820	243	DME and supplies
A4850	A4850	243	DME and supplies
A4860	A4860	243	DME and supplies
A4870	A4870	243	DME and supplies
A4880	A4880	243	DME and supplies
A4890	A4890	243	DME and supplies
A4900	A4900	243	DME and supplies
A4901	A4901	243	DME and supplies
A4905	A4905	243	DME and supplies
A4910	A4910	243	DME and supplies
A4911	A4911	243	DME and supplies
A4912	A4912	243	DME and supplies
A4913	A4913	243	DME and supplies
A4914	A4914	243	DME and supplies
A4918	A4918	243	DME and supplies
A4919	A4919	243	DME and supplies
A4920	A4920	243	DME and supplies
A4921	A4921	243	DME and supplies
A4927	A4927	243	DME and supplies
A4928	A4928	243	DME and supplies
A4929	A4929	243	DME and supplies
A4930	A4930	243	DME and supplies
A4931	A4931	243	DME and supplies
A4932	A4932	243	DME and supplies
A5051	A5051	243	DME and supplies
A5052	A5052	243	DME and supplies
A5053	A5053	243	DME and supplies
A5054	A5054	243	DME and supplies
A5055	A5055	243	DME and supplies
A5061	A5061	243	DME and supplies
A5062	A5062	243	DME and supplies
A5063	A5063	243	DME and supplies

A5064	A5064	243	DME and supplies
A5065	A5065	243	DME and supplies
A5071	A5071	243	DME and supplies
A5072	A5072	243	DME and supplies
A5073	A5073	243	DME and supplies
A5074	A5074	243	DME and supplies
A5075	A5075	243	DME and supplies
A5081	A5081	243	DME and supplies
A5082	A5082	243	DME and supplies
A5083	A5083	243	DME and supplies
A5093	A5093	243	DME and supplies
A5102	A5102	243	DME and supplies
A5105	A5105	243	DME and supplies
A5112	A5112	243	DME and supplies
A5113	A5113	243	DME and supplies
A5114	A5114	243	DME and supplies
A5119	A5119	243	DME and supplies
A5120	A5120	243	DME and supplies
A5121	A5121	243	DME and supplies
A5122	A5122	243	DME and supplies
A5123	A5123	243	DME and supplies
A5126	A5126	243	DME and supplies
A5131	A5131	243	DME and supplies
A5149	A5149	243	DME and supplies
A5200	A5200	243	DME and supplies
A5500	A5500	243	DME and supplies
A5501	A5501	243	DME and supplies
A5502	A5502	243	DME and supplies
A5503	A5503	243	DME and supplies
A5504	A5504	243	DME and supplies
A5505	A5505	243	DME and supplies
A5506	A5506	243	DME and supplies
A5507	A5507	243	DME and supplies
A5508	A5508	243	DME and supplies
A5509	A5509	243	DME and supplies
A5510	A5510	243	DME and supplies
A5511	A5511	243	DME and supplies
A5512	A5512	243	DME and supplies
A5513	A5513	243	DME and supplies
A6000	A6000	243	DME and supplies

A6010	A6010	243	DME and supplies
A6011	A6011	243	DME and supplies
A6020	A6020	243	DME and supplies
A6021	A6021	243	DME and supplies
A6022	A6022	243	DME and supplies
A6023	A6023	243	DME and supplies
A6024	A6024	243	DME and supplies
A6025	A6025	243	DME and supplies
A6154	A6154	243	DME and supplies
A6196	A6196	243	DME and supplies
A6197	A6197	243	DME and supplies
A6198	A6198	243	DME and supplies
A6199	A6199	243	DME and supplies
A6200	A6200	243	DME and supplies
A6201	A6201	243	DME and supplies
A6202	A6202	243	DME and supplies
A6203	A6203	243	DME and supplies
A6204	A6204	243	DME and supplies
A6205	A6205	243	DME and supplies
A6206	A6206	243	DME and supplies
A6207	A6207	243	DME and supplies
A6208	A6208	243	DME and supplies
A6209	A6209	243	DME and supplies
A6210	A6210	243	DME and supplies
A6211	A6211	243	DME and supplies
A6212	A6212	243	DME and supplies
A6213	A6213	243	DME and supplies
A6214	A6214	243	DME and supplies
A6215	A6215	243	DME and supplies
A6216	A6216	243	DME and supplies
A6217	A6217	243	DME and supplies
A6218	A6218	243	DME and supplies
A6219	A6219	243	DME and supplies
A6220	A6220	243	DME and supplies
A6221	A6221	243	DME and supplies
A6222	A6222	243	DME and supplies
A6223	A6223	243	DME and supplies
A6224	A6224	243	DME and supplies
A6228	A6228	243	DME and supplies
A6229	A6229	243	DME and supplies

A6230	A6230	243	DME and supplies
A6231	A6231	243	DME and supplies
A6232	A6232	243	DME and supplies
A6233	A6233	243	DME and supplies
A6234	A6234	243	DME and supplies
A6235	A6235	243	DME and supplies
A6236	A6236	243	DME and supplies
A6237	A6237	243	DME and supplies
A6238	A6238	243	DME and supplies
A6239	A6239	243	DME and supplies
A6240	A6240	243	DME and supplies
A6241	A6241	243	DME and supplies
A6242	A6242	243	DME and supplies
A6243	A6243	243	DME and supplies
A6244	A6244	243	DME and supplies
A6245	A6245	243	DME and supplies
A6246	A6246	243	DME and supplies
A6247	A6247	243	DME and supplies
A6248	A6248	243	DME and supplies
A6250	A6250	243	DME and supplies
A6251	A6251	243	DME and supplies
A6252	A6252	243	DME and supplies
A6253	A6253	243	DME and supplies
A6254	A6254	243	DME and supplies
A6255	A6255	243	DME and supplies
A6256	A6256	243	DME and supplies
A6257	A6257	243	DME and supplies
A6258	A6258	243	DME and supplies
A6259	A6259	243	DME and supplies
A6260	A6260	243	DME and supplies
A6261	A6261	243	DME and supplies
A6262	A6262	243	DME and supplies
A6263	A6263	243	DME and supplies
A6264	A6264	243	DME and supplies
A6265	A6265	243	DME and supplies
A6266	A6266	243	DME and supplies
A6402	A6402	243	DME and supplies
A6403	A6403	243	DME and supplies
A6404	A6404	243	DME and supplies
A6405	A6405	243	DME and supplies

A6406	A6406	243	DME and supplies
A6407	A6407	243	DME and supplies
A6410	A6410	243	DME and supplies
A6411	A6411	243	DME and supplies
A6412	A6412	243	DME and supplies
A6413	A6413	243	DME and supplies
A6421	A6421	243	DME and supplies
A6422	A6422	243	DME and supplies
A6424	A6424	243	DME and supplies
A6426	A6426	243	DME and supplies
A6428	A6428	243	DME and supplies
A6430	A6430	243	DME and supplies
A6432	A6432	243	DME and supplies
A6434	A6434	243	DME and supplies
A6436	A6436	243	DME and supplies
A6438	A6438	243	DME and supplies
A6440	A6440	243	DME and supplies
A6441	A6441	243	DME and supplies
A6442	A6442	243	DME and supplies
A6443	A6443	243	DME and supplies
A6444	A6444	243	DME and supplies
A6445	A6445	243	DME and supplies
A6446	A6446	243	DME and supplies
A6447	A6447	243	DME and supplies
A6448	A6448	243	DME and supplies
A6449	A6449	243	DME and supplies
A6450	A6450	243	DME and supplies
A6451	A6451	243	DME and supplies
A6452	A6452	243	DME and supplies
A6453	A6453	243	DME and supplies
A6454	A6454	243	DME and supplies
A6455	A6455	243	DME and supplies
A6456	A6456	243	DME and supplies
A6457	A6457	243	DME and supplies
A6501	A6501	243	DME and supplies
A6502	A6502	243	DME and supplies
A6503	A6503	243	DME and supplies
A6504	A6504	243	DME and supplies
A6505	A6505	243	DME and supplies
A6506	A6506	243	DME and supplies

A6507	A6507	243	DME and supplies
A6508	A6508	243	DME and supplies
A6509	A6509	243	DME and supplies
A6510	A6510	243	DME and supplies
A6511	A6511	243	DME and supplies
A6512	A6512	243	DME and supplies
A6513	A6513	243	DME and supplies
A6530	A6530	243	DME and supplies
A6531	A6531	243	DME and supplies
A6532	A6532	243	DME and supplies
A6533	A6533	243	DME and supplies
A6534	A6534	243	DME and supplies
A6535	A6535	243	DME and supplies
A6536	A6536	243	DME and supplies
A6537	A6537	243	DME and supplies
A6538	A6538	243	DME and supplies
A6539	A6539	243	DME and supplies
A6540	A6540	243	DME and supplies
A6541	A6541	243	DME and supplies
A6542	A6542	243	DME and supplies
A6543	A6543	243	DME and supplies
A6544	A6544	243	DME and supplies
A6545	A6545	243	DME and supplies
A6549	A6549	243	DME and supplies
A6550	A6550	243	DME and supplies
A6551	A6551	243	DME and supplies
A7000	A7000	243	DME and supplies
A7001	A7001	243	DME and supplies
A7002	A7002	243	DME and supplies
A7003	A7003	243	DME and supplies
A7004	A7004	243	DME and supplies
A7005	A7005	243	DME and supplies
A7006	A7006	243	DME and supplies
A7007	A7007	243	DME and supplies
A7008	A7008	243	DME and supplies
A7009	A7009	243	DME and supplies
A7010	A7010	243	DME and supplies
A7011	A7011	243	DME and supplies
A7012	A7012	243	DME and supplies
A7013	A7013	243	DME and supplies

A7014	A7014	243	DME and supplies
A7015	A7015	243	DME and supplies
A7016	A7016	243	DME and supplies
A7017	A7017	243	DME and supplies
A7018	A7018	243	DME and supplies
A7019	A7019	243	DME and supplies
A7020	A7020	243	DME and supplies
A7025	A7025	243	DME and supplies
A7026	A7026	243	DME and supplies
A7027	A7027	243	DME and supplies
A7028	A7028	243	DME and supplies
A7029	A7029	243	DME and supplies
A7030	A7030	243	DME and supplies
A7031	A7031	243	DME and supplies
A7032	A7032	243	DME and supplies
A7033	A7033	243	DME and supplies
A7034	A7034	243	DME and supplies
A7035	A7035	243	DME and supplies
A7036	A7036	243	DME and supplies
A7037	A7037	243	DME and supplies
A7038	A7038	243	DME and supplies
A7039	A7039	243	DME and supplies
A7040	A7040	243	DME and supplies
A7041	A7041	243	DME and supplies
A7042	A7042	243	DME and supplies
A7043	A7043	243	DME and supplies
A7044	A7044	243	DME and supplies
A7045	A7045	243	DME and supplies
A7046	A7046	243	DME and supplies
A7501	A7501	243	DME and supplies
A7502	A7502	243	DME and supplies
A7503	A7503	243	DME and supplies
A7504	A7504	243	DME and supplies
A7505	A7505	243	DME and supplies
A7506	A7506	243	DME and supplies
A7507	A7507	243	DME and supplies
A7508	A7508	243	DME and supplies
A7509	A7509	243	DME and supplies
A7520	A7520	243	DME and supplies
A7521	A7521	243	DME and supplies

A7522	A7522	243	DME and supplies
A7523	A7523	243	DME and supplies
A7524	A7524	243	DME and supplies
A7525	A7525	243	DME and supplies
A7526	A7526	243	DME and supplies
A7527	A7527	243	DME and supplies
A8000	A8000	243	DME and supplies
A8001	A8001	243	DME and supplies
A8002	A8002	243	DME and supplies
A8003	A8003	243	DME and supplies
A8004	A8004	243	DME and supplies
A9155	A9155	243	DME and supplies
A9160	A9160	243	DME and supplies
A9170	A9170	243	DME and supplies
A9180	A9180	243	DME and supplies
A9190	A9190	243	DME and supplies
A9270	A9270	243	DME and supplies
A9274	A9274	243	DME and supplies
A9275	A9275	243	DME and supplies
A9276	A9276	243	DME and supplies
A9277	A9277	243	DME and supplies
A9278	A9278	243	DME and supplies
A9279	A9279	243	DME and supplies
A9280	A9280	243	DME and supplies
A9281	A9281	243	DME and supplies
A9282	A9282	243	DME and supplies
A9283	A9283	243	DME and supplies
A9284	A9284	243	DME and supplies
A9300	A9300	243	DME and supplies
A9500	A9500	243	DME and supplies
A9501	A9501	243	DME and supplies
A9502	A9502	243	DME and supplies
A9503	A9503	243	DME and supplies
A9504	A9504	243	DME and supplies
A9505	A9505	243	DME and supplies
A9507	A9507	243	DME and supplies
A9508	A9508	243	DME and supplies
A9509	A9509	243	DME and supplies
A9510	A9510	243	DME and supplies
A9511	A9511	243	DME and supplies

A9512	A9512	243	DME and supplies
A9513	A9513	243	DME and supplies
A9514	A9514	243	DME and supplies
A9515	A9515	243	DME and supplies
A9516	A9516	243	DME and supplies
A9517	A9517	243	DME and supplies
A9518	A9518	243	DME and supplies
A9519	A9519	243	DME and supplies
A9520	A9520	243	DME and supplies
A9521	A9521	243	DME and supplies
A9522	A9522	243	DME and supplies
A9523	A9523	243	DME and supplies
A9524	A9524	243	DME and supplies
A9525	A9525	243	DME and supplies
A9526	A9526	243	DME and supplies
A9527	A9527	243	DME and supplies
A9528	A9528	243	DME and supplies
A9529	A9529	243	DME and supplies
A9530	A9530	243	DME and supplies
A9531	A9531	243	DME and supplies
A9532	A9532	243	DME and supplies
A9533	A9533	243	DME and supplies
A9534	A9534	243	DME and supplies
A9535	A9535	243	DME and supplies
A9536	A9536	243	DME and supplies
A9537	A9537	243	DME and supplies
A9538	A9538	243	DME and supplies
A9539	A9539	243	DME and supplies
A9540	A9540	243	DME and supplies
A9541	A9541	243	DME and supplies
A9542	A9542	243	DME and supplies
A9543	A9543	243	DME and supplies
A9544	A9544	243	DME and supplies
A9545	A9545	243	DME and supplies
A9546	A9546	243	DME and supplies
A9547	A9547	243	DME and supplies
A9548	A9548	243	DME and supplies
A9549	A9549	243	DME and supplies
A9550	A9550	243	DME and supplies
A9551	A9551	243	DME and supplies

A9552	A9552	243	DME and supplies
A9553	A9553	243	DME and supplies
A9554	A9554	243	DME and supplies
A9555	A9555	243	DME and supplies
A9556	A9556	243	DME and supplies
A9557	A9557	243	DME and supplies
A9558	A9558	243	DME and supplies
A9559	A9559	243	DME and supplies
A9560	A9560	243	DME and supplies
A9561	A9561	243	DME and supplies
A9562	A9562	243	DME and supplies
A9563	A9563	243	DME and supplies
A9564	A9564	243	DME and supplies
A9565	A9565	243	DME and supplies
A9566	A9566	243	DME and supplies
A9567	A9567	243	DME and supplies
A9568	A9568	243	DME and supplies
A9569	A9569	243	DME and supplies
A9570	A9570	243	DME and supplies
A9571	A9571	243	DME and supplies
A9572	A9572	243	DME and supplies
A9576	A9576	243	DME and supplies
A9577	A9577	243	DME and supplies
A9578	A9578	243	DME and supplies
A9579	A9579	243	DME and supplies
A9580	A9580	243	DME and supplies
A9600	A9600	243	DME and supplies
A9603	A9603	243	DME and supplies
A9605	A9605	243	DME and supplies
A9698	A9698	243	DME and supplies
A9699	A9699	243	DME and supplies
A9700	A9700	243	DME and supplies
A9900	A9900	243	DME and supplies
A9999	A9999	243	DME and supplies
B4034	B4034	243	DME and supplies
B4035	B4035	243	DME and supplies
B4036	B4036	243	DME and supplies
B4081	B4081	243	DME and supplies
B4082	B4082	243	DME and supplies
B4083	B4083	243	DME and supplies

B4084	B4084	243	DME and supplies
B4085	B4085	243	DME and supplies
B4086	B4086	243	DME and supplies
B4087	B4087	243	DME and supplies
B4088	B4088	243	DME and supplies
B4100	B4100	243	DME and supplies
B9000	B9000	243	DME and supplies
B9002	B9002	243	DME and supplies
B9004	B9004	243	DME and supplies
B9006	B9006	243	DME and supplies
B9998	B9998	243	DME and supplies
B9999	B9999	243	DME and supplies
C1000	C1000	243	DME and supplies
C1001	C1001	243	DME and supplies
C1003	C1003	243	DME and supplies
C1004	C1004	243	DME and supplies
C1007	C1007	243	DME and supplies
C1008	C1008	243	DME and supplies
C1025	C1025	243	DME and supplies
C1026	C1026	243	DME and supplies
C1027	C1027	243	DME and supplies
C1028	C1028	243	DME and supplies
C1029	C1029	243	DME and supplies
C1030	C1030	243	DME and supplies
C1031	C1031	243	DME and supplies
C1033	C1033	243	DME and supplies
C1034	C1034	243	DME and supplies
C1035	C1035	243	DME and supplies
C1036	C1036	243	DME and supplies
C1037	C1037	243	DME and supplies
C1038	C1038	243	DME and supplies
C1039	C1039	243	DME and supplies
C1040	C1040	243	DME and supplies
C1042	C1042	243	DME and supplies
C1043	C1043	243	DME and supplies
C1045	C1045	243	DME and supplies
C1047	C1047	243	DME and supplies
C1048	C1048	243	DME and supplies
C1050	C1050	243	DME and supplies
C1051	C1051	243	DME and supplies

C1053	C1053	243	DME and supplies
C1054	C1054	243	DME and supplies
C1055	C1055	243	DME and supplies
C1056	C1056	243	DME and supplies
C1057	C1057	243	DME and supplies
C1058	C1058	243	DME and supplies
C1059	C1059	243	DME and supplies
C1060	C1060	243	DME and supplies
C1061	C1061	243	DME and supplies
C1063	C1063	243	DME and supplies
C1064	C1064	243	DME and supplies
C1065	C1065	243	DME and supplies
C1066	C1066	243	DME and supplies
C1067	C1067	243	DME and supplies
C1068	C1068	243	DME and supplies
C1069	C1069	243	DME and supplies
C1071	C1071	243	DME and supplies
C1072	C1072	243	DME and supplies
C1073	C1073	243	DME and supplies
C1074	C1074	243	DME and supplies
C1075	C1075	243	DME and supplies
C1076	C1076	243	DME and supplies
C1077	C1077	243	DME and supplies
C1078	C1078	243	DME and supplies
C1079	C1079	243	DME and supplies
C1080	C1080	243	DME and supplies
C1081	C1081	243	DME and supplies
C1082	C1082	243	DME and supplies
C1083	C1083	243	DME and supplies
C1087	C1087	243	DME and supplies
C1089	C1089	243	DME and supplies
C1090	C1090	243	DME and supplies
C1091	C1091	243	DME and supplies
C1092	C1092	243	DME and supplies
C1093	C1093	243	DME and supplies
C1094	C1094	243	DME and supplies
C1095	C1095	243	DME and supplies
C1096	C1096	243	DME and supplies
C1097	C1097	243	DME and supplies
C1098	C1098	243	DME and supplies

C1099	C1099	243	DME and supplies
C1100	C1100	243	DME and supplies
C1101	C1101	243	DME and supplies
C1102	C1102	243	DME and supplies
C1103	C1103	243	DME and supplies
C1104	C1104	243	DME and supplies
C1105	C1105	243	DME and supplies
C1106	C1106	243	DME and supplies
C1107	C1107	243	DME and supplies
C1109	C1109	243	DME and supplies
C1110	C1110	243	DME and supplies
C1111	C1111	243	DME and supplies
C1112	C1112	243	DME and supplies
C1113	C1113	243	DME and supplies
C1114	C1114	243	DME and supplies
C1115	C1115	243	DME and supplies
C1116	C1116	243	DME and supplies
C1117	C1117	243	DME and supplies
C1118	C1118	243	DME and supplies
C1119	C1119	243	DME and supplies
C1120	C1120	243	DME and supplies
C1121	C1121	243	DME and supplies
C1122	C1122	243	DME and supplies
C1123	C1123	243	DME and supplies
C1124	C1124	243	DME and supplies
C1125	C1125	243	DME and supplies
C1126	C1126	243	DME and supplies
C1127	C1127	243	DME and supplies
C1128	C1128	243	DME and supplies
C1129	C1129	243	DME and supplies
C1130	C1130	243	DME and supplies
C1131	C1131	243	DME and supplies
C1132	C1132	243	DME and supplies
C1133	C1133	243	DME and supplies
C1134	C1134	243	DME and supplies
C1135	C1135	243	DME and supplies
C1136	C1136	243	DME and supplies
C1137	C1137	243	DME and supplies
C1143	C1143	243	DME and supplies
C1144	C1144	243	DME and supplies

C1145	C1145	243	DME and supplies
C1146	C1146	243	DME and supplies
C1147	C1147	243	DME and supplies
C1148	C1148	243	DME and supplies
C1149	C1149	243	DME and supplies
C1151	C1151	243	DME and supplies
C1152	C1152	243	DME and supplies
C1153	C1153	243	DME and supplies
C1154	C1154	243	DME and supplies
C1155	C1155	243	DME and supplies
C1156	C1156	243	DME and supplies
C1157	C1157	243	DME and supplies
C1158	C1158	243	DME and supplies
C1159	C1159	243	DME and supplies
C1160	C1160	243	DME and supplies
C1161	C1161	243	DME and supplies
C1162	C1162	243	DME and supplies
C1163	C1163	243	DME and supplies
C1164	C1164	243	DME and supplies
C1170	C1170	243	DME and supplies
C1171	C1171	243	DME and supplies
C1172	C1172	243	DME and supplies
C1173	C1173	243	DME and supplies
C1174	C1174	243	DME and supplies
C1175	C1175	243	DME and supplies
C1176	C1176	243	DME and supplies
C1177	C1177	243	DME and supplies
C1179	C1179	243	DME and supplies
C1180	C1180	243	DME and supplies
C1181	C1181	243	DME and supplies
C1182	C1182	243	DME and supplies
C1183	C1183	243	DME and supplies
C1184	C1184	243	DME and supplies
C1188	C1188	243	DME and supplies
C1200	C1200	243	DME and supplies
C1201	C1201	243	DME and supplies
C1202	C1202	243	DME and supplies
C1205	C1205	243	DME and supplies
C1302	C1302	243	DME and supplies
C1303	C1303	243	DME and supplies

C1304	C1304	243	DME and supplies
C1305	C1305	243	DME and supplies
C1306	C1306	243	DME and supplies
C1311	C1311	243	DME and supplies
C1312	C1312	243	DME and supplies
C1313	C1313	243	DME and supplies
C1314	C1314	243	DME and supplies
C1315	C1315	243	DME and supplies
C1316	C1316	243	DME and supplies
C1317	C1317	243	DME and supplies
C1318	C1318	243	DME and supplies
C1319	C1319	243	DME and supplies
C1320	C1320	243	DME and supplies
C1321	C1321	243	DME and supplies
C1322	C1322	243	DME and supplies
C1323	C1323	243	DME and supplies
C1324	C1324	243	DME and supplies
C1325	C1325	243	DME and supplies
C1326	C1326	243	DME and supplies
C1328	C1328	243	DME and supplies
C1329	C1329	243	DME and supplies
C1333	C1333	243	DME and supplies
C1334	C1334	243	DME and supplies
C1335	C1335	243	DME and supplies
C1336	C1336	243	DME and supplies
C1337	C1337	243	DME and supplies
C1348	C1348	243	DME and supplies
C1350	C1350	243	DME and supplies
C1351	C1351	243	DME and supplies
C1352	C1352	243	DME and supplies
C1353	C1353	243	DME and supplies
C1354	C1354	243	DME and supplies
C1355	C1355	243	DME and supplies
C1356	C1356	243	DME and supplies
C1357	C1357	243	DME and supplies
C1358	C1358	243	DME and supplies
C1359	C1359	243	DME and supplies
C1361	C1361	243	DME and supplies
C1362	C1362	243	DME and supplies
C1363	C1363	243	DME and supplies

C1364	C1364	243	DME and supplies
C1365	C1365	243	DME and supplies
C1366	C1366	243	DME and supplies
C1367	C1367	243	DME and supplies
C1368	C1368	243	DME and supplies
C1369	C1369	243	DME and supplies
C1370	C1370	243	DME and supplies
C1371	C1371	243	DME and supplies
C1372	C1372	243	DME and supplies
C1375	C1375	243	DME and supplies
C1376	C1376	243	DME and supplies
C1377	C1377	243	DME and supplies
C1378	C1378	243	DME and supplies
C1379	C1379	243	DME and supplies
C1420	C1420	243	DME and supplies
C1421	C1421	243	DME and supplies
C1450	C1450	243	DME and supplies
C1451	C1451	243	DME and supplies
C1500	C1500	243	DME and supplies
C1531	C1531	243	DME and supplies
C1700	C1700	243	DME and supplies
C1701	C1701	243	DME and supplies
C1702	C1702	243	DME and supplies
C1703	C1703	243	DME and supplies
C1704	C1704	243	DME and supplies
C1705	C1705	243	DME and supplies
C1706	C1706	243	DME and supplies
C1707	C1707	243	DME and supplies
C1708	C1708	243	DME and supplies
C1709	C1709	243	DME and supplies
C1710	C1710	243	DME and supplies
C1711	C1711	243	DME and supplies
C1712	C1712	243	DME and supplies
C1713	C1713	243	DME and supplies
C1714	C1714	243	DME and supplies
C1715	C1715	243	DME and supplies
C1716	C1716	243	DME and supplies
C1717	C1717	243	DME and supplies
C1718	C1718	243	DME and supplies
C1719	C1719	243	DME and supplies

C1720	C1720	243	DME and supplies
C1721	C1721	243	DME and supplies
C1722	C1722	243	DME and supplies
C1723	C1723	243	DME and supplies
C1724	C1724	243	DME and supplies
C1725	C1725	243	DME and supplies
C1726	C1726	243	DME and supplies
C1727	C1727	243	DME and supplies
C1728	C1728	243	DME and supplies
C1729	C1729	243	DME and supplies
C1730	C1730	243	DME and supplies
C1731	C1731	243	DME and supplies
C1732	C1732	243	DME and supplies
C1733	C1733	243	DME and supplies
C1750	C1750	243	DME and supplies
C1751	C1751	243	DME and supplies
C1752	C1752	243	DME and supplies
C1753	C1753	243	DME and supplies
C1754	C1754	243	DME and supplies
C1755	C1755	243	DME and supplies
C1756	C1756	243	DME and supplies
C1757	C1757	243	DME and supplies
C1758	C1758	243	DME and supplies
C1759	C1759	243	DME and supplies
C1760	C1760	243	DME and supplies
C1762	C1762	243	DME and supplies
C1763	C1763	243	DME and supplies
C1764	C1764	243	DME and supplies
C1765	C1765	243	DME and supplies
C1766	C1766	243	DME and supplies
C1767	C1767	243	DME and supplies
C1768	C1768	243	DME and supplies
C1769	C1769	243	DME and supplies
C1770	C1770	243	DME and supplies
C1771	C1771	243	DME and supplies
C1772	C1772	243	DME and supplies
C1773	C1773	243	DME and supplies
C1775	C1775	243	DME and supplies
C1776	C1776	243	DME and supplies
C1777	C1777	243	DME and supplies

C1778	C1778	243	DME and supplies
C1779	C1779	243	DME and supplies
C1780	C1780	243	DME and supplies
C1781	C1781	243	DME and supplies
C1782	C1782	243	DME and supplies
C1783	C1783	243	DME and supplies
C1784	C1784	243	DME and supplies
C1785	C1785	243	DME and supplies
C1786	C1786	243	DME and supplies
C1787	C1787	243	DME and supplies
C1788	C1788	243	DME and supplies
C1789	C1789	243	DME and supplies
C1790	C1790	243	DME and supplies
C1791	C1791	243	DME and supplies
C1792	C1792	243	DME and supplies
C1793	C1793	243	DME and supplies
C1794	C1794	243	DME and supplies
C1795	C1795	243	DME and supplies
C1796	C1796	243	DME and supplies
C1797	C1797	243	DME and supplies
C1798	C1798	243	DME and supplies
C1799	C1799	243	DME and supplies
C1800	C1800	243	DME and supplies
C1801	C1801	243	DME and supplies
C1802	C1802	243	DME and supplies
C1803	C1803	243	DME and supplies
C1804	C1804	243	DME and supplies
C1805	C1805	243	DME and supplies
C1806	C1806	243	DME and supplies
C1810	C1810	243	DME and supplies
C1811	C1811	243	DME and supplies
C1812	C1812	243	DME and supplies
C1813	C1813	243	DME and supplies
C1814	C1814	243	DME and supplies
C1815	C1815	243	DME and supplies
C1816	C1816	243	DME and supplies
C1817	C1817	243	DME and supplies
C1818	C1818	243	DME and supplies
C1819	C1819	243	DME and supplies
C1821	C1821	243	DME and supplies

C1850	C1850	243	DME and supplies
C1851	C1851	243	DME and supplies
C1852	C1852	243	DME and supplies
C1853	C1853	243	DME and supplies
C1854	C1854	243	DME and supplies
C1855	C1855	243	DME and supplies
C1856	C1856	243	DME and supplies
C1857	C1857	243	DME and supplies
C1858	C1858	243	DME and supplies
C1859	C1859	243	DME and supplies
C1860	C1860	243	DME and supplies
C1861	C1861	243	DME and supplies
C1862	C1862	243	DME and supplies
C1863	C1863	243	DME and supplies
C1864	C1864	243	DME and supplies
C1865	C1865	243	DME and supplies
C1866	C1866	243	DME and supplies
C1867	C1867	243	DME and supplies
C1868	C1868	243	DME and supplies
C1869	C1869	243	DME and supplies
C1870	C1870	243	DME and supplies
C1871	C1871	243	DME and supplies
C1872	C1872	243	DME and supplies
C1873	C1873	243	DME and supplies
C1874	C1874	243	DME and supplies
C1875	C1875	243	DME and supplies
C1876	C1876	243	DME and supplies
C1877	C1877	243	DME and supplies
C1878	C1878	243	DME and supplies
C1879	C1879	243	DME and supplies
C1880	C1880	243	DME and supplies
C1881	C1881	243	DME and supplies
C1882	C1882	243	DME and supplies
C1883	C1883	243	DME and supplies
C1884	C1884	243	DME and supplies
C1885	C1885	243	DME and supplies
C1887	C1887	243	DME and supplies
C1888	C1888	243	DME and supplies
C1891	C1891	243	DME and supplies
C1892	C1892	243	DME and supplies

C1893	C1893	243	DME and supplies
C1894	C1894	243	DME and supplies
C1895	C1895	243	DME and supplies
C1896	C1896	243	DME and supplies
C1897	C1897	243	DME and supplies
C1898	C1898	243	DME and supplies
C1899	C1899	243	DME and supplies
C1900	C1900	243	DME and supplies
C1929	C1929	243	DME and supplies
C1930	C1930	243	DME and supplies
C1931	C1931	243	DME and supplies
C1932	C1932	243	DME and supplies
C1933	C1933	243	DME and supplies
C1934	C1934	243	DME and supplies
C1935	C1935	243	DME and supplies
C1936	C1936	243	DME and supplies
C1937	C1937	243	DME and supplies
C1938	C1938	243	DME and supplies
C1939	C1939	243	DME and supplies
C1940	C1940	243	DME and supplies
C1941	C1941	243	DME and supplies
C1942	C1942	243	DME and supplies
C1943	C1943	243	DME and supplies
C1944	C1944	243	DME and supplies
C1945	C1945	243	DME and supplies
C1946	C1946	243	DME and supplies
C1947	C1947	243	DME and supplies
C1948	C1948	243	DME and supplies
C1949	C1949	243	DME and supplies
C1979	C1979	243	DME and supplies
C1980	C1980	243	DME and supplies
C1981	C1981	243	DME and supplies
C2000	C2000	243	DME and supplies
C2001	C2001	243	DME and supplies
C2002	C2002	243	DME and supplies
C2003	C2003	243	DME and supplies
C2004	C2004	243	DME and supplies
C2005	C2005	243	DME and supplies
C2006	C2006	243	DME and supplies
C2007	C2007	243	DME and supplies

C2008	C2008	243	DME and supplies
C2009	C2009	243	DME and supplies
C2010	C2010	243	DME and supplies
C2011	C2011	243	DME and supplies
C2012	C2012	243	DME and supplies
C2013	C2013	243	DME and supplies
C2014	C2014	243	DME and supplies
C2015	C2015	243	DME and supplies
C2016	C2016	243	DME and supplies
C2017	C2017	243	DME and supplies
C2018	C2018	243	DME and supplies
C2019	C2019	243	DME and supplies
C2020	C2020	243	DME and supplies
C2021	C2021	243	DME and supplies
C2022	C2022	243	DME and supplies
C2023	C2023	243	DME and supplies
C2100	C2100	243	DME and supplies
C2101	C2101	243	DME and supplies
C2102	C2102	243	DME and supplies
C2103	C2103	243	DME and supplies
C2104	C2104	243	DME and supplies
C2151	C2151	243	DME and supplies
C2152	C2152	243	DME and supplies
C2153	C2153	243	DME and supplies
C2200	C2200	243	DME and supplies
C2300	C2300	243	DME and supplies
C2597	C2597	243	DME and supplies
C2598	C2598	243	DME and supplies
C2599	C2599	243	DME and supplies
C2600	C2600	243	DME and supplies
C2601	C2601	243	DME and supplies
C2602	C2602	243	DME and supplies
C2603	C2603	243	DME and supplies
C2604	C2604	243	DME and supplies
C2605	C2605	243	DME and supplies
C2606	C2606	243	DME and supplies
C2607	C2607	243	DME and supplies
C2608	C2608	243	DME and supplies
C2609	C2609	243	DME and supplies
C2610	C2610	243	DME and supplies

C2611	C2611	243	DME and supplies
C2612	C2612	243	DME and supplies
C2614	C2614	243	DME and supplies
C2615	C2615	243	DME and supplies
C2616	C2616	243	DME and supplies
C2617	C2617	243	DME and supplies
C2618	C2618	243	DME and supplies
C2619	C2619	243	DME and supplies
C2620	C2620	243	DME and supplies
C2621	C2621	243	DME and supplies
C2622	C2622	243	DME and supplies
C2625	C2625	243	DME and supplies
C2626	C2626	243	DME and supplies
C2627	C2627	243	DME and supplies
C2628	C2628	243	DME and supplies
C2629	C2629	243	DME and supplies
C2630	C2630	243	DME and supplies
C2631	C2631	243	DME and supplies
C2632	C2632	243	DME and supplies
C2633	C2633	243	DME and supplies
C2634	C2634	243	DME and supplies
C2635	C2635	243	DME and supplies
C2636	C2636	243	DME and supplies
C2637	C2637	243	DME and supplies
C2676	C2676	243	DME and supplies
C2700	C2700	243	DME and supplies
C2701	C2701	243	DME and supplies
C2702	C2702	243	DME and supplies
C2703	C2703	243	DME and supplies
C2704	C2704	243	DME and supplies
C2801	C2801	243	DME and supplies
C2802	C2802	243	DME and supplies
C2803	C2803	243	DME and supplies
C2804	C2804	243	DME and supplies
C2805	C2805	243	DME and supplies
C2806	C2806	243	DME and supplies
C2807	C2807	243	DME and supplies
C2808	C2808	243	DME and supplies
C3001	C3001	243	DME and supplies
C3002	C3002	243	DME and supplies

C3003	C3003	243	DME and supplies
C3004	C3004	243	DME and supplies
C3400	C3400	243	DME and supplies
C3401	C3401	243	DME and supplies
C3500	C3500	243	DME and supplies
C3510	C3510	243	DME and supplies
C3551	C3551	243	DME and supplies
C3552	C3552	243	DME and supplies
C3553	C3553	243	DME and supplies
C3554	C3554	243	DME and supplies
C3555	C3555	243	DME and supplies
C3556	C3556	243	DME and supplies
C3557	C3557	243	DME and supplies
C3800	C3800	243	DME and supplies
C3801	C3801	243	DME and supplies
C3851	C3851	243	DME and supplies
C4000	C4000	243	DME and supplies
C4001	C4001	243	DME and supplies
C4002	C4002	243	DME and supplies
C4003	C4003	243	DME and supplies
C4004	C4004	243	DME and supplies
C4005	C4005	243	DME and supplies
C4006	C4006	243	DME and supplies
C4007	C4007	243	DME and supplies
C4008	C4008	243	DME and supplies
C4009	C4009	243	DME and supplies
C4300	C4300	243	DME and supplies
C4301	C4301	243	DME and supplies
C4302	C4302	243	DME and supplies
C4303	C4303	243	DME and supplies
C4304	C4304	243	DME and supplies
C4305	C4305	243	DME and supplies
C4306	C4306	243	DME and supplies
C4307	C4307	243	DME and supplies
C4308	C4308	243	DME and supplies
C4309	C4309	243	DME and supplies
C4310	C4310	243	DME and supplies
C4311	C4311	243	DME and supplies
C4312	C4312	243	DME and supplies
C4313	C4313	243	DME and supplies

C4314	C4314	243	DME and supplies
C4315	C4315	243	DME and supplies
C4316	C4316	243	DME and supplies
C4317	C4317	243	DME and supplies
C4600	C4600	243	DME and supplies
C4601	C4601	243	DME and supplies
C4602	C4602	243	DME and supplies
C4603	C4603	243	DME and supplies
C4604	C4604	243	DME and supplies
C4605	C4605	243	DME and supplies
C4606	C4606	243	DME and supplies
C4607	C4607	243	DME and supplies
C5000	C5000	243	DME and supplies
C5001	C5001	243	DME and supplies
C5002	C5002	243	DME and supplies
C5003	C5003	243	DME and supplies
C5004	C5004	243	DME and supplies
C5005	C5005	243	DME and supplies
C5006	C5006	243	DME and supplies
C5007	C5007	243	DME and supplies
C5008	C5008	243	DME and supplies
C5009	C5009	243	DME and supplies
C5010	C5010	243	DME and supplies
C5011	C5011	243	DME and supplies
C5012	C5012	243	DME and supplies
C5013	C5013	243	DME and supplies
C5014	C5014	243	DME and supplies
C5015	C5015	243	DME and supplies
C5016	C5016	243	DME and supplies
C5017	C5017	243	DME and supplies
C5018	C5018	243	DME and supplies
C5019	C5019	243	DME and supplies
C5020	C5020	243	DME and supplies
C5021	C5021	243	DME and supplies
C5022	C5022	243	DME and supplies
C5023	C5023	243	DME and supplies
C5024	C5024	243	DME and supplies
C5025	C5025	243	DME and supplies
C5026	C5026	243	DME and supplies
C5027	C5027	243	DME and supplies

C5028	C5028	243	DME and supplies
C5029	C5029	243	DME and supplies
C5030	C5030	243	DME and supplies
C5031	C5031	243	DME and supplies
C5032	C5032	243	DME and supplies
C5033	C5033	243	DME and supplies
C5034	C5034	243	DME and supplies
C5035	C5035	243	DME and supplies
C5036	C5036	243	DME and supplies
C5037	C5037	243	DME and supplies
C5038	C5038	243	DME and supplies
C5039	C5039	243	DME and supplies
C5040	C5040	243	DME and supplies
C5041	C5041	243	DME and supplies
C5042	C5042	243	DME and supplies
C5043	C5043	243	DME and supplies
C5044	C5044	243	DME and supplies
C5045	C5045	243	DME and supplies
C5046	C5046	243	DME and supplies
C5047	C5047	243	DME and supplies
C5048	C5048	243	DME and supplies
C5130	C5130	243	DME and supplies
C5131	C5131	243	DME and supplies
C5132	C5132	243	DME and supplies
C5133	C5133	243	DME and supplies
C5134	C5134	243	DME and supplies
C5279	C5279	243	DME and supplies
C5280	C5280	243	DME and supplies
C5281	C5281	243	DME and supplies
C5282	C5282	243	DME and supplies
C5283	C5283	243	DME and supplies
C5284	C5284	243	DME and supplies
C5600	C5600	243	DME and supplies
C5601	C5601	243	DME and supplies
C6001	C6001	243	DME and supplies
C6002	C6002	243	DME and supplies
C6003	C6003	243	DME and supplies
C6004	C6004	243	DME and supplies
C6005	C6005	243	DME and supplies
C6006	C6006	243	DME and supplies

C6012	C6012	243	DME and supplies
C6013	C6013	243	DME and supplies
C6014	C6014	243	DME and supplies
C6015	C6015	243	DME and supplies
C6016	C6016	243	DME and supplies
C6017	C6017	243	DME and supplies
C6018	C6018	243	DME and supplies
C6019	C6019	243	DME and supplies
C6020	C6020	243	DME and supplies
C6021	C6021	243	DME and supplies
C6022	C6022	243	DME and supplies
C6023	C6023	243	DME and supplies
C6024	C6024	243	DME and supplies
C6025	C6025	243	DME and supplies
C6026	C6026	243	DME and supplies
C6027	C6027	243	DME and supplies
C6028	C6028	243	DME and supplies
C6029	C6029	243	DME and supplies
C6030	C6030	243	DME and supplies
C6031	C6031	243	DME and supplies
C6032	C6032	243	DME and supplies
C6033	C6033	243	DME and supplies
C6034	C6034	243	DME and supplies
C6035	C6035	243	DME and supplies
C6036	C6036	243	DME and supplies
C6037	C6037	243	DME and supplies
C6038	C6038	243	DME and supplies
C6039	C6039	243	DME and supplies
C6040	C6040	243	DME and supplies
C6041	C6041	243	DME and supplies
C6050	C6050	243	DME and supplies
C6051	C6051	243	DME and supplies
C6052	C6052	243	DME and supplies
C6053	C6053	243	DME and supplies
C6054	C6054	243	DME and supplies
C6055	C6055	243	DME and supplies
C6056	C6056	243	DME and supplies
C6057	C6057	243	DME and supplies
C6058	C6058	243	DME and supplies
C6080	C6080	243	DME and supplies

C6200	C6200	243	DME and supplies
C6201	C6201	243	DME and supplies
C6202	C6202	243	DME and supplies
C6203	C6203	243	DME and supplies
C6204	C6204	243	DME and supplies
C6205	C6205	243	DME and supplies
C6206	C6206	243	DME and supplies
C6207	C6207	243	DME and supplies
C6208	C6208	243	DME and supplies
C6209	C6209	243	DME and supplies
C6210	C6210	243	DME and supplies
C6300	C6300	243	DME and supplies
C6500	C6500	243	DME and supplies
C6501	C6501	243	DME and supplies
C6502	C6502	243	DME and supplies
C6525	C6525	243	DME and supplies
C6600	C6600	243	DME and supplies
C6650	C6650	243	DME and supplies
C6651	C6651	243	DME and supplies
C6652	C6652	243	DME and supplies
C6700	C6700	243	DME and supplies
C8099	C8099	243	DME and supplies
C8100	C8100	243	DME and supplies
C8102	C8102	243	DME and supplies
C8103	C8103	243	DME and supplies
C8500	C8500	243	DME and supplies
C8501	C8501	243	DME and supplies
C8502	C8502	243	DME and supplies
C8503	C8503	243	DME and supplies
C8504	C8504	243	DME and supplies
C8505	C8505	243	DME and supplies
C8506	C8506	243	DME and supplies
C8507	C8507	243	DME and supplies
C8508	C8508	243	DME and supplies
C8509	C8509	243	DME and supplies
C8510	C8510	243	DME and supplies
C8511	C8511	243	DME and supplies
C8512	C8512	243	DME and supplies
C8513	C8513	243	DME and supplies
C8514	C8514	243	DME and supplies

C8515	C8515	243	DME and supplies
C8516	C8516	243	DME and supplies
C8517	C8517	243	DME and supplies
C8518	C8518	243	DME and supplies
C8519	C8519	243	DME and supplies
C8520	C8520	243	DME and supplies
C8521	C8521	243	DME and supplies
C8522	C8522	243	DME and supplies
C8523	C8523	243	DME and supplies
C8524	C8524	243	DME and supplies
C8525	C8525	243	DME and supplies
C8526	C8526	243	DME and supplies
C8528	C8528	243	DME and supplies
C8529	C8529	243	DME and supplies
C8530	C8530	243	DME and supplies
C8531	C8531	243	DME and supplies
C8532	C8532	243	DME and supplies
C8533	C8533	243	DME and supplies
C8534	C8534	243	DME and supplies
C8535	C8535	243	DME and supplies
C8536	C8536	243	DME and supplies
C8539	C8539	243	DME and supplies
C8540	C8540	243	DME and supplies
C8541	C8541	243	DME and supplies
C8542	C8542	243	DME and supplies
C8543	C8543	243	DME and supplies
C8550	C8550	243	DME and supplies
C8551	C8551	243	DME and supplies
C8552	C8552	243	DME and supplies
C8597	C8597	243	DME and supplies
C8598	C8598	243	DME and supplies
C8599	C8599	243	DME and supplies
C8600	C8600	243	DME and supplies
C8650	C8650	243	DME and supplies
C8724	C8724	243	DME and supplies
C8725	C8725	243	DME and supplies
C8748	C8748	243	DME and supplies
C8749	C8749	243	DME and supplies
C8750	C8750	243	DME and supplies
C8775	C8775	243	DME and supplies

C8776	C8776	243	DME and supplies
C8777	C8777	243	DME and supplies
C8800	C8800	243	DME and supplies
C8801	C8801	243	DME and supplies
C8802	C8802	243	DME and supplies
C8830	C8830	243	DME and supplies
C8890	C8890	243	DME and supplies
C8891	C8891	243	DME and supplies
C9013	C9013	243	DME and supplies
C9100	C9100	243	DME and supplies
C9102	C9102	243	DME and supplies
C9103	C9103	243	DME and supplies
C9123	C9123	243	DME and supplies
C9200	C9200	243	DME and supplies
C9201	C9201	243	DME and supplies
C9206	C9206	243	DME and supplies
C9221	C9221	243	DME and supplies
C9222	C9222	243	DME and supplies
C9350	C9350	243	DME and supplies
C9351	C9351	243	DME and supplies
C9352	C9352	243	DME and supplies
C9353	C9353	243	DME and supplies
C9354	C9354	243	DME and supplies
C9355	C9355	243	DME and supplies
C9356	C9356	243	DME and supplies
C9357	C9357	243	DME and supplies
C9358	C9358	243	DME and supplies
C9359	C9359	243	DME and supplies
C9400	C9400	243	DME and supplies
C9401	C9401	243	DME and supplies
C9402	C9402	243	DME and supplies
C9403	C9403	243	DME and supplies
C9404	C9404	243	DME and supplies
C9405	C9405	243	DME and supplies
C9702	C9702	243	DME and supplies
C9703	C9703	243	DME and supplies
C9711	C9711	243	DME and supplies
C9722	C9722	243	DME and supplies
C9898	C9898	243	DME and supplies
C9899	C9899	243	DME and supplies

E0100	E0100	243	DME and supplies
E0105	E0105	243	DME and supplies
E0110	E0110	243	DME and supplies
E0111	E0111	243	DME and supplies
E0112	E0112	243	DME and supplies
E0113	E0113	243	DME and supplies
E0114	E0114	243	DME and supplies
E0116	E0116	243	DME and supplies
E0117	E0117	243	DME and supplies
E0118	E0118	243	DME and supplies
E0130	E0130	243	DME and supplies
E0135	E0135	243	DME and supplies
E0140	E0140	243	DME and supplies
E0141	E0141	243	DME and supplies
E0142	E0142	243	DME and supplies
E0143	E0143	243	DME and supplies
E0144	E0144	243	DME and supplies
E0145	E0145	243	DME and supplies
E0146	E0146	243	DME and supplies
E0147	E0147	243	DME and supplies
E0148	E0148	243	DME and supplies
E0149	E0149	243	DME and supplies
E0153	E0153	243	DME and supplies
E0154	E0154	243	DME and supplies
E0155	E0155	243	DME and supplies
E0156	E0156	243	DME and supplies
E0157	E0157	243	DME and supplies
E0158	E0158	243	DME and supplies
E0159	E0159	243	DME and supplies
E0160	E0160	243	DME and supplies
E0161	E0161	243	DME and supplies
E0162	E0162	243	DME and supplies
E0163	E0163	243	DME and supplies
E0164	E0164	243	DME and supplies
E0165	E0165	243	DME and supplies
E0166	E0166	243	DME and supplies
E0167	E0167	243	DME and supplies
E0168	E0168	243	DME and supplies
E0169	E0169	243	DME and supplies
E0170	E0170	243	DME and supplies

E0171	E0171	243	DME and supplies
E0172	E0172	243	DME and supplies
E0175	E0175	243	DME and supplies
E0176	E0176	243	DME and supplies
E0177	E0177	243	DME and supplies
E0178	E0178	243	DME and supplies
E0179	E0179	243	DME and supplies
E0180	E0180	243	DME and supplies
E0181	E0181	243	DME and supplies
E0182	E0182	243	DME and supplies
E0184	E0184	243	DME and supplies
E0185	E0185	243	DME and supplies
E0186	E0186	243	DME and supplies
E0187	E0187	243	DME and supplies
E0188	E0188	243	DME and supplies
E0189	E0189	243	DME and supplies
E0190	E0190	243	DME and supplies
E0191	E0191	243	DME and supplies
E0192	E0192	243	DME and supplies
E0193	E0193	243	DME and supplies
E0194	E0194	243	DME and supplies
E0196	E0196	243	DME and supplies
E0197	E0197	243	DME and supplies
E0198	E0198	243	DME and supplies
E0199	E0199	243	DME and supplies
E0200	E0200	243	DME and supplies
E0202	E0202	243	DME and supplies
E0203	E0203	243	DME and supplies
E0205	E0205	243	DME and supplies
E0210	E0210	243	DME and supplies
E0215	E0215	243	DME and supplies
E0217	E0217	243	DME and supplies
E0218	E0218	243	DME and supplies
E0220	E0220	243	DME and supplies
E0221	E0221	243	DME and supplies
E0225	E0225	243	DME and supplies
E0230	E0230	243	DME and supplies
E0231	E0231	243	DME and supplies
E0232	E0232	243	DME and supplies
E0235	E0235	243	DME and supplies

E0236	E0236	243	DME and supplies
E0238	E0238	243	DME and supplies
E0239	E0239	243	DME and supplies
E0240	E0240	243	DME and supplies
E0241	E0241	243	DME and supplies
E0242	E0242	243	DME and supplies
E0243	E0243	243	DME and supplies
E0244	E0244	243	DME and supplies
E0245	E0245	243	DME and supplies
E0246	E0246	243	DME and supplies
E0247	E0247	243	DME and supplies
E0248	E0248	243	DME and supplies
E0249	E0249	243	DME and supplies
E0250	E0250	243	DME and supplies
E0251	E0251	243	DME and supplies
E0255	E0255	243	DME and supplies
E0256	E0256	243	DME and supplies
E0260	E0260	243	DME and supplies
E0261	E0261	243	DME and supplies
E0265	E0265	243	DME and supplies
E0266	E0266	243	DME and supplies
E0270	E0270	243	DME and supplies
E0271	E0271	243	DME and supplies
E0272	E0272	243	DME and supplies
E0273	E0273	243	DME and supplies
E0274	E0274	243	DME and supplies
E0275	E0275	243	DME and supplies
E0276	E0276	243	DME and supplies
E0277	E0277	243	DME and supplies
E0280	E0280	243	DME and supplies
E0290	E0290	243	DME and supplies
E0291	E0291	243	DME and supplies
E0292	E0292	243	DME and supplies
E0293	E0293	243	DME and supplies
E0294	E0294	243	DME and supplies
E0295	E0295	243	DME and supplies
E0296	E0296	243	DME and supplies
E0297	E0297	243	DME and supplies
E0298	E0298	243	DME and supplies
E0300	E0300	243	DME and supplies

E0301	E0301	243	DME and supplies
E0302	E0302	243	DME and supplies
E0303	E0303	243	DME and supplies
E0304	E0304	243	DME and supplies
E0305	E0305	243	DME and supplies
E0310	E0310	243	DME and supplies
E0315	E0315	243	DME and supplies
E0316	E0316	243	DME and supplies
E0325	E0325	243	DME and supplies
E0326	E0326	243	DME and supplies
E0328	E0328	243	DME and supplies
E0329	E0329	243	DME and supplies
E0350	E0350	243	DME and supplies
E0352	E0352	243	DME and supplies
E0370	E0370	243	DME and supplies
E0371	E0371	243	DME and supplies
E0372	E0372	243	DME and supplies
E0373	E0373	243	DME and supplies
E0424	E0424	243	DME and supplies
E0425	E0425	243	DME and supplies
E0430	E0430	243	DME and supplies
E0431	E0431	243	DME and supplies
E0434	E0434	243	DME and supplies
E0435	E0435	243	DME and supplies
E0439	E0439	243	DME and supplies
E0440	E0440	243	DME and supplies
E0441	E0441	243	DME and supplies
E0442	E0442	243	DME and supplies
E0443	E0443	243	DME and supplies
E0444	E0444	243	DME and supplies
E0445	E0445	243	DME and supplies
E0450	E0450	243	DME and supplies
E0452	E0452	243	DME and supplies
E0453	E0453	243	DME and supplies
E0454	E0454	243	DME and supplies
E0455	E0455	243	DME and supplies
E0457	E0457	243	DME and supplies
E0459	E0459	243	DME and supplies
E0460	E0460	243	DME and supplies
E0461	E0461	243	DME and supplies

E0462	E0462	243	DME and supplies
E0463	E0463	243	DME and supplies
E0464	E0464	243	DME and supplies
E0470	E0470	243	DME and supplies
E0471	E0471	243	DME and supplies
E0472	E0472	243	DME and supplies
E0480	E0480	243	DME and supplies
E0481	E0481	243	DME and supplies
E0482	E0482	243	DME and supplies
E0483	E0483	243	DME and supplies
E0484	E0484	243	DME and supplies
E0485	E0485	243	DME and supplies
E0486	E0486	243	DME and supplies
E0487	E0487	243	DME and supplies
E0500	E0500	243	DME and supplies
E0550	E0550	243	DME and supplies
E0555	E0555	243	DME and supplies
E0560	E0560	243	DME and supplies
E0561	E0561	243	DME and supplies
E0562	E0562	243	DME and supplies
E0565	E0565	243	DME and supplies
E0570	E0570	243	DME and supplies
E0571	E0571	243	DME and supplies
E0572	E0572	243	DME and supplies
E0574	E0574	243	DME and supplies
E0575	E0575	243	DME and supplies
E0580	E0580	243	DME and supplies
E0585	E0585	243	DME and supplies
E0590	E0590	243	DME and supplies
E0600	E0600	243	DME and supplies
E0601	E0601	243	DME and supplies
E0602	E0602	243	DME and supplies
E0603	E0603	243	DME and supplies
E0604	E0604	243	DME and supplies
E0605	E0605	243	DME and supplies
E0606	E0606	243	DME and supplies
E0607	E0607	243	DME and supplies
E0608	E0608	243	DME and supplies
E0609	E0609	243	DME and supplies
E0610	E0610	243	DME and supplies

E0615	E0615	243	DME and supplies
E0616	E0616	243	DME and supplies
E0617	E0617	243	DME and supplies
E0618	E0618	243	DME and supplies
E0619	E0619	243	DME and supplies
E0621	E0621	243	DME and supplies
E0625	E0625	243	DME and supplies
E0627	E0627	243	DME and supplies
E0628	E0628	243	DME and supplies
E0629	E0629	243	DME and supplies
E0630	E0630	243	DME and supplies
E0635	E0635	243	DME and supplies
E0636	E0636	243	DME and supplies
E0637	E0637	243	DME and supplies
E0638	E0638	243	DME and supplies
E0639	E0639	243	DME and supplies
E0640	E0640	243	DME and supplies
E0641	E0641	243	DME and supplies
E0642	E0642	243	DME and supplies
E0650	E0650	243	DME and supplies
E0651	E0651	243	DME and supplies
E0652	E0652	243	DME and supplies
E0655	E0655	243	DME and supplies
E0656	E0656	243	DME and supplies
E0657	E0657	243	DME and supplies
E0660	E0660	243	DME and supplies
E0665	E0665	243	DME and supplies
E0666	E0666	243	DME and supplies
E0667	E0667	243	DME and supplies
E0668	E0668	243	DME and supplies
E0669	E0669	243	DME and supplies
E0671	E0671	243	DME and supplies
E0672	E0672	243	DME and supplies
E0673	E0673	243	DME and supplies
E0675	E0675	243	DME and supplies
E0676	E0676	243	DME and supplies
E0690	E0690	243	DME and supplies
E0691	E0691	243	DME and supplies
E0692	E0692	243	DME and supplies
E0693	E0693	243	DME and supplies

E0694	E0694	243	DME and supplies
E0700	E0700	243	DME and supplies
E0701	E0701	243	DME and supplies
E0705	E0705	243	DME and supplies
E0710	E0710	243	DME and supplies
E0720	E0720	243	DME and supplies
E0730	E0730	243	DME and supplies
E0731	E0731	243	DME and supplies
E0740	E0740	243	DME and supplies
E0744	E0744	243	DME and supplies
E0745	E0745	243	DME and supplies
E0746	E0746	243	DME and supplies
E0747	E0747	243	DME and supplies
E0748	E0748	243	DME and supplies
E0749	E0749	243	DME and supplies
E0751	E0751	243	DME and supplies
E0752	E0752	243	DME and supplies
E0753	E0753	243	DME and supplies
E0754	E0754	243	DME and supplies
E0755	E0755	243	DME and supplies
E0756	E0756	243	DME and supplies
E0757	E0757	243	DME and supplies
E0758	E0758	243	DME and supplies
E0759	E0759	243	DME and supplies
E0760	E0760	243	DME and supplies
E0761	E0761	243	DME and supplies
E0762	E0762	243	DME and supplies
E0764	E0764	243	DME and supplies
E0765	E0765	243	DME and supplies
E0769	E0769	243	DME and supplies
E0770	E0770	243	DME and supplies
E0776	E0776	243	DME and supplies
E0779	E0779	243	DME and supplies
E0780	E0780	243	DME and supplies
E0781	E0781	243	DME and supplies
E0782	E0782	243	DME and supplies
E0783	E0783	243	DME and supplies
E0784	E0784	243	DME and supplies
E0785	E0785	243	DME and supplies
E0786	E0786	243	DME and supplies

E0791	E0791	243	DME and supplies
E0830	E0830	243	DME and supplies
E0840	E0840	243	DME and supplies
E0849	E0849	243	DME and supplies
E0850	E0850	243	DME and supplies
E0855	E0855	243	DME and supplies
E0856	E0856	243	DME and supplies
E0860	E0860	243	DME and supplies
E0870	E0870	243	DME and supplies
E0880	E0880	243	DME and supplies
E0890	E0890	243	DME and supplies
E0900	E0900	243	DME and supplies
E0910	E0910	243	DME and supplies
E0911	E0911	243	DME and supplies
E0912	E0912	243	DME and supplies
E0920	E0920	243	DME and supplies
E0930	E0930	243	DME and supplies
E0935	E0935	243	DME and supplies
E0936	E0936	243	DME and supplies
E0940	E0940	243	DME and supplies
E0941	E0941	243	DME and supplies
E0942	E0942	243	DME and supplies
E0943	E0943	243	DME and supplies
E0944	E0944	243	DME and supplies
E0945	E0945	243	DME and supplies
E0946	E0946	243	DME and supplies
E0947	E0947	243	DME and supplies
E0948	E0948	243	DME and supplies
E0950	E0950	243	DME and supplies
E0951	E0951	243	DME and supplies
E0952	E0952	243	DME and supplies
E0953	E0953	243	DME and supplies
E0954	E0954	243	DME and supplies
E0955	E0955	243	DME and supplies
E0956	E0956	243	DME and supplies
E0957	E0957	243	DME and supplies
E0958	E0958	243	DME and supplies
E0959	E0959	243	DME and supplies
E0960	E0960	243	DME and supplies
E0961	E0961	243	DME and supplies

E0962	E0962	243	DME and supplies
E0963	E0963	243	DME and supplies
E0964	E0964	243	DME and supplies
E0965	E0965	243	DME and supplies
E0966	E0966	243	DME and supplies
E0967	E0967	243	DME and supplies
E0968	E0968	243	DME and supplies
E0969	E0969	243	DME and supplies
E0970	E0970	243	DME and supplies
E0971	E0971	243	DME and supplies
E0972	E0972	243	DME and supplies
E0973	E0973	243	DME and supplies
E0974	E0974	243	DME and supplies
E0975	E0975	243	DME and supplies
E0976	E0976	243	DME and supplies
E0977	E0977	243	DME and supplies
E0978	E0978	243	DME and supplies
E0979	E0979	243	DME and supplies
E0980	E0980	243	DME and supplies
E0981	E0981	243	DME and supplies
E0982	E0982	243	DME and supplies
E0983	E0983	243	DME and supplies
E0984	E0984	243	DME and supplies
E0985	E0985	243	DME and supplies
E0986	E0986	243	DME and supplies
E0990	E0990	243	DME and supplies
E0991	E0991	243	DME and supplies
E0992	E0992	243	DME and supplies
E0993	E0993	243	DME and supplies
E0994	E0994	243	DME and supplies
E0995	E0995	243	DME and supplies
E0996	E0996	243	DME and supplies
E0997	E0997	243	DME and supplies
E0998	E0998	243	DME and supplies
E0999	E0999	243	DME and supplies
E1000	E1000	243	DME and supplies
E1001	E1001	243	DME and supplies
E1002	E1002	243	DME and supplies
E1003	E1003	243	DME and supplies
E1004	E1004	243	DME and supplies

E1005	E1005	243	DME and supplies
E1006	E1006	243	DME and supplies
E1007	E1007	243	DME and supplies
E1008	E1008	243	DME and supplies
E1009	E1009	243	DME and supplies
E1010	E1010	243	DME and supplies
E1011	E1011	243	DME and supplies
E1012	E1012	243	DME and supplies
E1013	E1013	243	DME and supplies
E1014	E1014	243	DME and supplies
E1015	E1015	243	DME and supplies
E1016	E1016	243	DME and supplies
E1017	E1017	243	DME and supplies
E1018	E1018	243	DME and supplies
E1019	E1019	243	DME and supplies
E1020	E1020	243	DME and supplies
E1021	E1021	243	DME and supplies
E1025	E1025	243	DME and supplies
E1026	E1026	243	DME and supplies
E1027	E1027	243	DME and supplies
E1028	E1028	243	DME and supplies
E1029	E1029	243	DME and supplies
E1030	E1030	243	DME and supplies
E1031	E1031	243	DME and supplies
E1035	E1035	243	DME and supplies
E1037	E1037	243	DME and supplies
E1038	E1038	243	DME and supplies
E1039	E1039	243	DME and supplies
E1050	E1050	243	DME and supplies
E1060	E1060	243	DME and supplies
E1065	E1065	243	DME and supplies
E1066	E1066	243	DME and supplies
E1069	E1069	243	DME and supplies
E1070	E1070	243	DME and supplies
E1083	E1083	243	DME and supplies
E1084	E1084	243	DME and supplies
E1085	E1085	243	DME and supplies
E1086	E1086	243	DME and supplies
E1087	E1087	243	DME and supplies
E1088	E1088	243	DME and supplies

E1089	E1089	243	DME and supplies
E1090	E1090	243	DME and supplies
E1091	E1091	243	DME and supplies
E1092	E1092	243	DME and supplies
E1093	E1093	243	DME and supplies
E1100	E1100	243	DME and supplies
E1110	E1110	243	DME and supplies
E1130	E1130	243	DME and supplies
E1140	E1140	243	DME and supplies
E1150	E1150	243	DME and supplies
E1160	E1160	243	DME and supplies
E1161	E1161	243	DME and supplies
E1170	E1170	243	DME and supplies
E1171	E1171	243	DME and supplies
E1172	E1172	243	DME and supplies
E1180	E1180	243	DME and supplies
E1190	E1190	243	DME and supplies
E1195	E1195	243	DME and supplies
E1200	E1200	243	DME and supplies
E1210	E1210	243	DME and supplies
E1211	E1211	243	DME and supplies
E1212	E1212	243	DME and supplies
E1213	E1213	243	DME and supplies
E1220	E1220	243	DME and supplies
E1221	E1221	243	DME and supplies
E1222	E1222	243	DME and supplies
E1223	E1223	243	DME and supplies
E1224	E1224	243	DME and supplies
E1225	E1225	243	DME and supplies
E1226	E1226	243	DME and supplies
E1227	E1227	243	DME and supplies
E1228	E1228	243	DME and supplies
E1229	E1229	243	DME and supplies
E1230	E1230	243	DME and supplies
E1231	E1231	243	DME and supplies
E1232	E1232	243	DME and supplies
E1233	E1233	243	DME and supplies
E1234	E1234	243	DME and supplies
E1235	E1235	243	DME and supplies
E1236	E1236	243	DME and supplies

E1237	E1237	243	DME and supplies
E1238	E1238	243	DME and supplies
E1239	E1239	243	DME and supplies
E1240	E1240	243	DME and supplies
E1250	E1250	243	DME and supplies
E1260	E1260	243	DME and supplies
E1270	E1270	243	DME and supplies
E1280	E1280	243	DME and supplies
E1285	E1285	243	DME and supplies
E1290	E1290	243	DME and supplies
E1295	E1295	243	DME and supplies
E1296	E1296	243	DME and supplies
E1297	E1297	243	DME and supplies
E1298	E1298	243	DME and supplies
E1300	E1300	243	DME and supplies
E1310	E1310	243	DME and supplies
E1340	E1340	243	DME and supplies
E1353	E1353	243	DME and supplies
E1354	E1354	243	DME and supplies
E1355	E1355	243	DME and supplies
E1356	E1356	243	DME and supplies
E1357	E1357	243	DME and supplies
E1358	E1358	243	DME and supplies
E1372	E1372	243	DME and supplies
E1375	E1375	243	DME and supplies
E1377	E1377	243	DME and supplies
E1378	E1378	243	DME and supplies
E1379	E1379	243	DME and supplies
E1380	E1380	243	DME and supplies
E1381	E1381	243	DME and supplies
E1382	E1382	243	DME and supplies
E1383	E1383	243	DME and supplies
E1384	E1384	243	DME and supplies
E1385	E1385	243	DME and supplies
E1390	E1390	243	DME and supplies
E1391	E1391	243	DME and supplies
E1392	E1392	243	DME and supplies
E1399	E1399	243	DME and supplies
E1400	E1400	243	DME and supplies
E1401	E1401	243	DME and supplies

E1402	E1402	243	DME and supplies
E1403	E1403	243	DME and supplies
E1404	E1404	243	DME and supplies
E1405	E1405	243	DME and supplies
E1406	E1406	243	DME and supplies
E1500	E1500	243	DME and supplies
E1510	E1510	243	DME and supplies
E1520	E1520	243	DME and supplies
E1530	E1530	243	DME and supplies
E1540	E1540	243	DME and supplies
E1550	E1550	243	DME and supplies
E1560	E1560	243	DME and supplies
E1570	E1570	243	DME and supplies
E1575	E1575	243	DME and supplies
E1580	E1580	243	DME and supplies
E1590	E1590	243	DME and supplies
E1592	E1592	243	DME and supplies
E1594	E1594	243	DME and supplies
E1600	E1600	243	DME and supplies
E1610	E1610	243	DME and supplies
E1615	E1615	243	DME and supplies
E1620	E1620	243	DME and supplies
E1625	E1625	243	DME and supplies
E1630	E1630	243	DME and supplies
E1632	E1632	243	DME and supplies
E1634	E1634	243	DME and supplies
E1635	E1635	243	DME and supplies
E1636	E1636	243	DME and supplies
E1637	E1637	243	DME and supplies
E1638	E1638	243	DME and supplies
E1639	E1639	243	DME and supplies
E1640	E1640	243	DME and supplies
E1699	E1699	243	DME and supplies
E1700	E1700	243	DME and supplies
E1701	E1701	243	DME and supplies
E1702	E1702	243	DME and supplies
E1800	E1800	243	DME and supplies
E1801	E1801	243	DME and supplies
E1802	E1802	243	DME and supplies
E1805	E1805	243	DME and supplies

E1806	E1806	243	DME and supplies
E1810	E1810	243	DME and supplies
E1811	E1811	243	DME and supplies
E1812	E1812	243	DME and supplies
E1815	E1815	243	DME and supplies
E1816	E1816	243	DME and supplies
E1818	E1818	243	DME and supplies
E1820	E1820	243	DME and supplies
E1821	E1821	243	DME and supplies
E1825	E1825	243	DME and supplies
E1830	E1830	243	DME and supplies
E1840	E1840	243	DME and supplies
E1841	E1841	243	DME and supplies
E1900	E1900	243	DME and supplies
E1902	E1902	243	DME and supplies
E2000	E2000	243	DME and supplies
E2100	E2100	243	DME and supplies
E2101	E2101	243	DME and supplies
E2120	E2120	243	DME and supplies
E2201	E2201	243	DME and supplies
E2202	E2202	243	DME and supplies
E2203	E2203	243	DME and supplies
E2204	E2204	243	DME and supplies
E2205	E2205	243	DME and supplies
E2206	E2206	243	DME and supplies
E2207	E2207	243	DME and supplies
E2208	E2208	243	DME and supplies
E2209	E2209	243	DME and supplies
E2210	E2210	243	DME and supplies
E2211	E2211	243	DME and supplies
E2212	E2212	243	DME and supplies
E2213	E2213	243	DME and supplies
E2214	E2214	243	DME and supplies
E2215	E2215	243	DME and supplies
E2216	E2216	243	DME and supplies
E2217	E2217	243	DME and supplies
E2218	E2218	243	DME and supplies
E2219	E2219	243	DME and supplies
E2220	E2220	243	DME and supplies
E2221	E2221	243	DME and supplies

E2222	E2222	243	DME and supplies
E2223	E2223	243	DME and supplies
E2224	E2224	243	DME and supplies
E2225	E2225	243	DME and supplies
E2226	E2226	243	DME and supplies
E2227	E2227	243	DME and supplies
E2228	E2228	243	DME and supplies
E2230	E2230	243	DME and supplies
E2231	E2231	243	DME and supplies
E2291	E2291	243	DME and supplies
E2292	E2292	243	DME and supplies
E2293	E2293	243	DME and supplies
E2294	E2294	243	DME and supplies
E2295	E2295	243	DME and supplies
E2300	E2300	243	DME and supplies
E2301	E2301	243	DME and supplies
E2310	E2310	243	DME and supplies
E2311	E2311	243	DME and supplies
E2312	E2312	243	DME and supplies
E2313	E2313	243	DME and supplies
E2320	E2320	243	DME and supplies
E2321	E2321	243	DME and supplies
E2322	E2322	243	DME and supplies
E2323	E2323	243	DME and supplies
E2324	E2324	243	DME and supplies
E2325	E2325	243	DME and supplies
E2326	E2326	243	DME and supplies
E2327	E2327	243	DME and supplies
E2328	E2328	243	DME and supplies
E2329	E2329	243	DME and supplies
E2330	E2330	243	DME and supplies
E2331	E2331	243	DME and supplies
E2340	E2340	243	DME and supplies
E2341	E2341	243	DME and supplies
E2342	E2342	243	DME and supplies
E2343	E2343	243	DME and supplies
E2351	E2351	243	DME and supplies
E2360	E2360	243	DME and supplies
E2361	E2361	243	DME and supplies
E2362	E2362	243	DME and supplies

E2363	E2363	243	DME and supplies
E2364	E2364	243	DME and supplies
E2365	E2365	243	DME and supplies
E2366	E2366	243	DME and supplies
E2367	E2367	243	DME and supplies
E2368	E2368	243	DME and supplies
E2369	E2369	243	DME and supplies
E2370	E2370	243	DME and supplies
E2371	E2371	243	DME and supplies
E2372	E2372	243	DME and supplies
E2373	E2373	243	DME and supplies
E2374	E2374	243	DME and supplies
E2375	E2375	243	DME and supplies
E2376	E2376	243	DME and supplies
E2377	E2377	243	DME and supplies
E2381	E2381	243	DME and supplies
E2382	E2382	243	DME and supplies
E2383	E2383	243	DME and supplies
E2384	E2384	243	DME and supplies
E2385	E2385	243	DME and supplies
E2386	E2386	243	DME and supplies
E2387	E2387	243	DME and supplies
E2388	E2388	243	DME and supplies
E2389	E2389	243	DME and supplies
E2390	E2390	243	DME and supplies
E2391	E2391	243	DME and supplies
E2392	E2392	243	DME and supplies
E2393	E2393	243	DME and supplies
E2394	E2394	243	DME and supplies
E2395	E2395	243	DME and supplies
E2396	E2396	243	DME and supplies
E2397	E2397	243	DME and supplies
E2399	E2399	243	DME and supplies
E2402	E2402	243	DME and supplies
E2500	E2500	243	DME and supplies
E2502	E2502	243	DME and supplies
E2504	E2504	243	DME and supplies
E2506	E2506	243	DME and supplies
E2508	E2508	243	DME and supplies
E2510	E2510	243	DME and supplies

E2511	E2511	243	DME and supplies
E2512	E2512	243	DME and supplies
E2599	E2599	243	DME and supplies
E2601	E2601	243	DME and supplies
E2602	E2602	243	DME and supplies
E2603	E2603	243	DME and supplies
E2604	E2604	243	DME and supplies
E2605	E2605	243	DME and supplies
E2606	E2606	243	DME and supplies
E2607	E2607	243	DME and supplies
E2608	E2608	243	DME and supplies
E2609	E2609	243	DME and supplies
E2610	E2610	243	DME and supplies
E2611	E2611	243	DME and supplies
E2612	E2612	243	DME and supplies
E2613	E2613	243	DME and supplies
E2614	E2614	243	DME and supplies
E2615	E2615	243	DME and supplies
E2616	E2616	243	DME and supplies
E2617	E2617	243	DME and supplies
E2618	E2618	243	DME and supplies
E2619	E2619	243	DME and supplies
E2620	E2620	243	DME and supplies
E2621	E2621	243	DME and supplies
E8000	E8000	243	DME and supplies
E8001	E8001	243	DME and supplies
E8002	E8002	243	DME and supplies
G0025	G0025	243	DME and supplies
J7341	J7341	243	DME and supplies
J7342	J7342	243	DME and supplies
J7343	J7343	243	DME and supplies
J7344	J7344	243	DME and supplies
K0001	K0001	243	DME and supplies
K0002	K0002	243	DME and supplies
K0003	K0003	243	DME and supplies
K0004	K0004	243	DME and supplies
K0005	K0005	243	DME and supplies
K0006	K0006	243	DME and supplies
K0007	K0007	243	DME and supplies
K0008	K0008	243	DME and supplies

K0009	K0009	243	DME and supplies
K0010	K0010	243	DME and supplies
K0011	K0011	243	DME and supplies
K0012	K0012	243	DME and supplies
K0013	K0013	243	DME and supplies
K0014	K0014	243	DME and supplies
K0015	K0015	243	DME and supplies
K0016	K0016	243	DME and supplies
K0017	K0017	243	DME and supplies
K0018	K0018	243	DME and supplies
K0019	K0019	243	DME and supplies
K0020	K0020	243	DME and supplies
K0021	K0021	243	DME and supplies
K0022	K0022	243	DME and supplies
K0023	K0023	243	DME and supplies
K0024	K0024	243	DME and supplies
K0025	K0025	243	DME and supplies
K0026	K0026	243	DME and supplies
K0027	K0027	243	DME and supplies
K0028	K0028	243	DME and supplies
K0029	K0029	243	DME and supplies
K0030	K0030	243	DME and supplies
K0031	K0031	243	DME and supplies
K0032	K0032	243	DME and supplies
K0033	K0033	243	DME and supplies
K0034	K0034	243	DME and supplies
K0035	K0035	243	DME and supplies
K0036	K0036	243	DME and supplies
K0037	K0037	243	DME and supplies
K0038	K0038	243	DME and supplies
K0039	K0039	243	DME and supplies
K0040	K0040	243	DME and supplies
K0041	K0041	243	DME and supplies
K0042	K0042	243	DME and supplies
K0043	K0043	243	DME and supplies
K0044	K0044	243	DME and supplies
K0045	K0045	243	DME and supplies
K0046	K0046	243	DME and supplies
K0047	K0047	243	DME and supplies
K0048	K0048	243	DME and supplies

K0049	K0049	243	DME and supplies
K0050	K0050	243	DME and supplies
K0051	K0051	243	DME and supplies
K0052	K0052	243	DME and supplies
K0053	K0053	243	DME and supplies
K0054	K0054	243	DME and supplies
K0055	K0055	243	DME and supplies
K0056	K0056	243	DME and supplies
K0057	K0057	243	DME and supplies
K0058	K0058	243	DME and supplies
K0059	K0059	243	DME and supplies
K0060	K0060	243	DME and supplies
K0061	K0061	243	DME and supplies
K0062	K0062	243	DME and supplies
K0063	K0063	243	DME and supplies
K0064	K0064	243	DME and supplies
K0065	K0065	243	DME and supplies
K0066	K0066	243	DME and supplies
K0067	K0067	243	DME and supplies
K0068	K0068	243	DME and supplies
K0069	K0069	243	DME and supplies
K0070	K0070	243	DME and supplies
K0071	K0071	243	DME and supplies
K0072	K0072	243	DME and supplies
K0073	K0073	243	DME and supplies
K0074	K0074	243	DME and supplies
K0075	K0075	243	DME and supplies
K0076	K0076	243	DME and supplies
K0077	K0077	243	DME and supplies
K0078	K0078	243	DME and supplies
K0079	K0079	243	DME and supplies
K0080	K0080	243	DME and supplies
K0081	K0081	243	DME and supplies
K0082	K0082	243	DME and supplies
K0083	K0083	243	DME and supplies
K0084	K0084	243	DME and supplies
K0085	K0085	243	DME and supplies
K0086	K0086	243	DME and supplies
K0087	K0087	243	DME and supplies
K0088	K0088	243	DME and supplies

K0089	K0089	243	DME and supplies
K0090	K0090	243	DME and supplies
K0091	K0091	243	DME and supplies
K0092	K0092	243	DME and supplies
K0093	K0093	243	DME and supplies
K0094	K0094	243	DME and supplies
K0095	K0095	243	DME and supplies
K0096	K0096	243	DME and supplies
K0097	K0097	243	DME and supplies
K0098	K0098	243	DME and supplies
K0099	K0099	243	DME and supplies
K0100	K0100	243	DME and supplies
K0101	K0101	243	DME and supplies
K0102	K0102	243	DME and supplies
K0103	K0103	243	DME and supplies
K0104	K0104	243	DME and supplies
K0105	K0105	243	DME and supplies
K0106	K0106	243	DME and supplies
K0107	K0107	243	DME and supplies
K0108	K0108	243	DME and supplies
K0109	K0109	243	DME and supplies
K0112	K0112	243	DME and supplies
K0113	K0113	243	DME and supplies
K0114	K0114	243	DME and supplies
K0115	K0115	243	DME and supplies
K0116	K0116	243	DME and supplies
K0137	K0137	243	DME and supplies
K0138	K0138	243	DME and supplies
K0139	K0139	243	DME and supplies
K0168	K0168	243	DME and supplies
K0169	K0169	243	DME and supplies
K0170	K0170	243	DME and supplies
K0171	K0171	243	DME and supplies
K0172	K0172	243	DME and supplies
K0173	K0173	243	DME and supplies
K0174	K0174	243	DME and supplies
K0175	K0175	243	DME and supplies
K0176	K0176	243	DME and supplies
K0177	K0177	243	DME and supplies
K0178	K0178	243	DME and supplies

K0179	K0179	243	DME and supplies
K0180	K0180	243	DME and supplies
K0181	K0181	243	DME and supplies
K0182	K0182	243	DME and supplies
K0183	K0183	243	DME and supplies
K0184	K0184	243	DME and supplies
K0185	K0185	243	DME and supplies
K0186	K0186	243	DME and supplies
K0187	K0187	243	DME and supplies
K0188	K0188	243	DME and supplies
K0189	K0189	243	DME and supplies
K0190	K0190	243	DME and supplies
K0191	K0191	243	DME and supplies
K0192	K0192	243	DME and supplies
K0193	K0193	243	DME and supplies
K0194	K0194	243	DME and supplies
K0195	K0195	243	DME and supplies
K0268	K0268	243	DME and supplies
K0269	K0269	243	DME and supplies
K0270	K0270	243	DME and supplies
K0277	K0277	243	DME and supplies
K0278	K0278	243	DME and supplies
K0279	K0279	243	DME and supplies
K0280	K0280	243	DME and supplies
K0281	K0281	243	DME and supplies
K0283	K0283	243	DME and supplies
K0284	K0284	243	DME and supplies
K0400	K0400	243	DME and supplies
K0401	K0401	243	DME and supplies
K0407	K0407	243	DME and supplies
K0408	K0408	243	DME and supplies
K0409	K0409	243	DME and supplies
K0410	K0410	243	DME and supplies
K0411	K0411	243	DME and supplies
K0412	K0412	243	DME and supplies
K0417	K0417	243	DME and supplies
K0419	K0419	243	DME and supplies
K0420	K0420	243	DME and supplies
K0421	K0421	243	DME and supplies
K0422	K0422	243	DME and supplies

K0423	K0423	243	DME and supplies
K0424	K0424	243	DME and supplies
K0425	K0425	243	DME and supplies
K0426	K0426	243	DME and supplies
K0427	K0427	243	DME and supplies
K0428	K0428	243	DME and supplies
K0429	K0429	243	DME and supplies
K0430	K0430	243	DME and supplies
K0431	K0431	243	DME and supplies
K0432	K0432	243	DME and supplies
K0433	K0433	243	DME and supplies
K0434	K0434	243	DME and supplies
K0435	K0435	243	DME and supplies
K0436	K0436	243	DME and supplies
K0437	K0437	243	DME and supplies
K0438	K0438	243	DME and supplies
K0439	K0439	243	DME and supplies
K0440	K0440	243	DME and supplies
K0441	K0441	243	DME and supplies
K0442	K0442	243	DME and supplies
K0443	K0443	243	DME and supplies
K0444	K0444	243	DME and supplies
K0445	K0445	243	DME and supplies
K0446	K0446	243	DME and supplies
K0447	K0447	243	DME and supplies
K0448	K0448	243	DME and supplies
K0449	K0449	243	DME and supplies
K0450	K0450	243	DME and supplies
K0451	K0451	243	DME and supplies
K0452	K0452	243	DME and supplies
K0455	K0455	243	DME and supplies
K0456	K0456	243	DME and supplies
K0457	K0457	243	DME and supplies
K0458	K0458	243	DME and supplies
K0459	K0459	243	DME and supplies
K0460	K0460	243	DME and supplies
K0461	K0461	243	DME and supplies
K0462	K0462	243	DME and supplies
K0501	K0501	243	DME and supplies
K0529	K0529	243	DME and supplies

K0530	K0530	243	DME and supplies
K0531	K0531	243	DME and supplies
K0532	K0532	243	DME and supplies
K0533	K0533	243	DME and supplies
K0534	K0534	243	DME and supplies
K0535	K0535	243	DME and supplies
K0536	K0536	243	DME and supplies
K0537	K0537	243	DME and supplies
K0538	K0538	243	DME and supplies
K0539	K0539	243	DME and supplies
K0540	K0540	243	DME and supplies
K0541	K0541	243	DME and supplies
K0542	K0542	243	DME and supplies
K0543	K0543	243	DME and supplies
K0544	K0544	243	DME and supplies
K0545	K0545	243	DME and supplies
K0546	K0546	243	DME and supplies
K0547	K0547	243	DME and supplies
K0548	K0548	243	DME and supplies
K0549	K0549	243	DME and supplies
K0550	K0550	243	DME and supplies
K0551	K0551	243	DME and supplies
K0552	K0552	243	DME and supplies
K0553	K0553	243	DME and supplies
K0554	K0554	243	DME and supplies
K0555	K0555	243	DME and supplies
K0556	K0556	243	DME and supplies
K0557	K0557	243	DME and supplies
K0558	K0558	243	DME and supplies
K0559	K0559	243	DME and supplies
K0560	K0560	243	DME and supplies
K0561	K0561	243	DME and supplies
K0562	K0562	243	DME and supplies
K0563	K0563	243	DME and supplies
K0564	K0564	243	DME and supplies
K0565	K0565	243	DME and supplies
K0566	K0566	243	DME and supplies
K0567	K0567	243	DME and supplies
K0568	K0568	243	DME and supplies
K0569	K0569	243	DME and supplies

K0570	K0570	243	DME and supplies
K0571	K0571	243	DME and supplies
K0572	K0572	243	DME and supplies
K0573	K0573	243	DME and supplies
K0574	K0574	243	DME and supplies
K0575	K0575	243	DME and supplies
K0576	K0576	243	DME and supplies
K0577	K0577	243	DME and supplies
K0578	K0578	243	DME and supplies
K0579	K0579	243	DME and supplies
K0580	K0580	243	DME and supplies
K0581	K0581	243	DME and supplies
K0582	K0582	243	DME and supplies
K0583	K0583	243	DME and supplies
K0584	K0584	243	DME and supplies
K0585	K0585	243	DME and supplies
K0586	K0586	243	DME and supplies
K0587	K0587	243	DME and supplies
K0588	K0588	243	DME and supplies
K0589	K0589	243	DME and supplies
K0590	K0590	243	DME and supplies
K0591	K0591	243	DME and supplies
K0592	K0592	243	DME and supplies
K0593	K0593	243	DME and supplies
K0594	K0594	243	DME and supplies
K0595	K0595	243	DME and supplies
K0596	K0596	243	DME and supplies
K0597	K0597	243	DME and supplies
K0600	K0600	243	DME and supplies
K0601	K0601	243	DME and supplies
K0602	K0602	243	DME and supplies
K0603	K0603	243	DME and supplies
K0604	K0604	243	DME and supplies
K0605	K0605	243	DME and supplies
K0606	K0606	243	DME and supplies
K0607	K0607	243	DME and supplies
K0608	K0608	243	DME and supplies
K0609	K0609	243	DME and supplies
K0610	K0610	243	DME and supplies
K0611	K0611	243	DME and supplies

K0612	K0612	243	DME and supplies
K0613	K0613	243	DME and supplies
K0614	K0614	243	DME and supplies
K0615	K0615	243	DME and supplies
K0616	K0616	243	DME and supplies
K0617	K0617	243	DME and supplies
K0618	K0618	243	DME and supplies
K0619	K0619	243	DME and supplies
K0620	K0620	243	DME and supplies
K0621	K0621	243	DME and supplies
K0622	K0622	243	DME and supplies
K0623	K0623	243	DME and supplies
K0624	K0624	243	DME and supplies
K0625	K0625	243	DME and supplies
K0626	K0626	243	DME and supplies
K0627	K0627	243	DME and supplies
K0628	K0628	243	DME and supplies
K0629	K0629	243	DME and supplies
K0630	K0630	243	DME and supplies
K0631	K0631	243	DME and supplies
K0632	K0632	243	DME and supplies
K0633	K0633	243	DME and supplies
K0634	K0634	243	DME and supplies
K0635	K0635	243	DME and supplies
K0636	K0636	243	DME and supplies
K0637	K0637	243	DME and supplies
K0638	K0638	243	DME and supplies
K0639	K0639	243	DME and supplies
K0640	K0640	243	DME and supplies
K0641	K0641	243	DME and supplies
K0642	K0642	243	DME and supplies
K0643	K0643	243	DME and supplies
K0644	K0644	243	DME and supplies
K0645	K0645	243	DME and supplies
K0646	K0646	243	DME and supplies
K0647	K0647	243	DME and supplies
K0648	K0648	243	DME and supplies
K0649	K0649	243	DME and supplies
K0650	K0650	243	DME and supplies
K0651	K0651	243	DME and supplies

K0652	K0652	243	DME and supplies
K0653	K0653	243	DME and supplies
K0654	K0654	243	DME and supplies
K0655	K0655	243	DME and supplies
K0656	K0656	243	DME and supplies
K0657	K0657	243	DME and supplies
K0658	K0658	243	DME and supplies
K0659	K0659	243	DME and supplies
K0660	K0660	243	DME and supplies
K0661	K0661	243	DME and supplies
K0662	K0662	243	DME and supplies
K0663	K0663	243	DME and supplies
K0664	K0664	243	DME and supplies
K0665	K0665	243	DME and supplies
K0666	K0666	243	DME and supplies
K0667	K0667	243	DME and supplies
K0668	K0668	243	DME and supplies
K0669	K0669	243	DME and supplies
K0670	K0670	243	DME and supplies
K0671	K0671	243	DME and supplies
K0730	K0730	243	DME and supplies
K0731	K0731	243	DME and supplies
K0732	K0732	243	DME and supplies
K0733	K0733	243	DME and supplies
K0734	K0734	243	DME and supplies
K0735	K0735	243	DME and supplies
K0736	K0736	243	DME and supplies
K0737	K0737	243	DME and supplies
K0738	K0738	243	DME and supplies
K0800	K0800	243	DME and supplies
K0801	K0801	243	DME and supplies
K0802	K0802	243	DME and supplies
K0806	K0806	243	DME and supplies
K0807	K0807	243	DME and supplies
K0808	K0808	243	DME and supplies
K0812	K0812	243	DME and supplies
K0813	K0813	243	DME and supplies
K0814	K0814	243	DME and supplies
K0815	K0815	243	DME and supplies
K0816	K0816	243	DME and supplies

K0820	K0820	243	DME and supplies
K0821	K0821	243	DME and supplies
K0822	K0822	243	DME and supplies
K0823	K0823	243	DME and supplies
K0824	K0824	243	DME and supplies
K0825	K0825	243	DME and supplies
K0826	K0826	243	DME and supplies
K0827	K0827	243	DME and supplies
K0828	K0828	243	DME and supplies
K0829	K0829	243	DME and supplies
K0830	K0830	243	DME and supplies
K0831	K0831	243	DME and supplies
K0835	K0835	243	DME and supplies
K0836	K0836	243	DME and supplies
K0837	K0837	243	DME and supplies
K0838	K0838	243	DME and supplies
K0839	K0839	243	DME and supplies
K0840	K0840	243	DME and supplies
K0841	K0841	243	DME and supplies
K0842	K0842	243	DME and supplies
K0843	K0843	243	DME and supplies
K0848	K0848	243	DME and supplies
K0849	K0849	243	DME and supplies
K0850	K0850	243	DME and supplies
K0851	K0851	243	DME and supplies
K0852	K0852	243	DME and supplies
K0853	K0853	243	DME and supplies
K0854	K0854	243	DME and supplies
K0855	K0855	243	DME and supplies
K0856	K0856	243	DME and supplies
K0857	K0857	243	DME and supplies
K0858	K0858	243	DME and supplies
K0859	K0859	243	DME and supplies
K0860	K0860	243	DME and supplies
K0861	K0861	243	DME and supplies
K0862	K0862	243	DME and supplies
K0863	K0863	243	DME and supplies
K0864	K0864	243	DME and supplies
K0868	K0868	243	DME and supplies
K0869	K0869	243	DME and supplies

K0870	K0870	243	DME and supplies
K0871	K0871	243	DME and supplies
K0877	K0877	243	DME and supplies
K0878	K0878	243	DME and supplies
K0879	K0879	243	DME and supplies
K0880	K0880	243	DME and supplies
K0884	K0884	243	DME and supplies
K0885	K0885	243	DME and supplies
K0886	K0886	243	DME and supplies
K0890	K0890	243	DME and supplies
K0891	K0891	243	DME and supplies
K0898	K0898	243	DME and supplies
K0899	K0899	243	DME and supplies
L0100	L0100	243	DME and supplies
L0110	L0110	243	DME and supplies
L0112	L0112	243	DME and supplies
L0113	L0113	243	DME and supplies
L0120	L0120	243	DME and supplies
L0130	L0130	243	DME and supplies
L0140	L0140	243	DME and supplies
L0150	L0150	243	DME and supplies
L0160	L0160	243	DME and supplies
L0170	L0170	243	DME and supplies
L0172	L0172	243	DME and supplies
L0174	L0174	243	DME and supplies
L0180	L0180	243	DME and supplies
L0190	L0190	243	DME and supplies
L0200	L0200	243	DME and supplies
L0210	L0210	243	DME and supplies
L0220	L0220	243	DME and supplies
L0300	L0300	243	DME and supplies
L0310	L0310	243	DME and supplies
L0315	L0315	243	DME and supplies
L0317	L0317	243	DME and supplies
L0320	L0320	243	DME and supplies
L0321	L0321	243	DME and supplies
L0330	L0330	243	DME and supplies
L0331	L0331	243	DME and supplies
L0340	L0340	243	DME and supplies
L0350	L0350	243	DME and supplies

L0360	L0360	243	DME and supplies
L0370	L0370	243	DME and supplies
L0380	L0380	243	DME and supplies
L0390	L0390	243	DME and supplies
L0391	L0391	243	DME and supplies
L0400	L0400	243	DME and supplies
L0410	L0410	243	DME and supplies
L0420	L0420	243	DME and supplies
L0430	L0430	243	DME and supplies
L0440	L0440	243	DME and supplies
L0450	L0450	243	DME and supplies
L0452	L0452	243	DME and supplies
L0454	L0454	243	DME and supplies
L0456	L0456	243	DME and supplies
L0458	L0458	243	DME and supplies
L0460	L0460	243	DME and supplies
L0462	L0462	243	DME and supplies
L0464	L0464	243	DME and supplies
L0466	L0466	243	DME and supplies
L0468	L0468	243	DME and supplies
L0470	L0470	243	DME and supplies
L0472	L0472	243	DME and supplies
L0474	L0474	243	DME and supplies
L0476	L0476	243	DME and supplies
L0478	L0478	243	DME and supplies
L0480	L0480	243	DME and supplies
L0482	L0482	243	DME and supplies
L0484	L0484	243	DME and supplies
L0486	L0486	243	DME and supplies
L0488	L0488	243	DME and supplies
L0490	L0490	243	DME and supplies
L0491	L0491	243	DME and supplies
L0492	L0492	243	DME and supplies
L0500	L0500	243	DME and supplies
L0510	L0510	243	DME and supplies
L0515	L0515	243	DME and supplies
L0520	L0520	243	DME and supplies
L0530	L0530	243	DME and supplies
L0540	L0540	243	DME and supplies
L0550	L0550	243	DME and supplies

L0560	L0560	243	DME and supplies
L0561	L0561	243	DME and supplies
L0565	L0565	243	DME and supplies
L0600	L0600	243	DME and supplies
L0610	L0610	243	DME and supplies
L0620	L0620	243	DME and supplies
L0621	L0621	243	DME and supplies
L0622	L0622	243	DME and supplies
L0623	L0623	243	DME and supplies
L0624	L0624	243	DME and supplies
L0625	L0625	243	DME and supplies
L0626	L0626	243	DME and supplies
L0627	L0627	243	DME and supplies
L0628	L0628	243	DME and supplies
L0629	L0629	243	DME and supplies
L0630	L0630	243	DME and supplies
L0631	L0631	243	DME and supplies
L0632	L0632	243	DME and supplies
L0633	L0633	243	DME and supplies
L0634	L0634	243	DME and supplies
L0635	L0635	243	DME and supplies
L0636	L0636	243	DME and supplies
L0637	L0637	243	DME and supplies
L0638	L0638	243	DME and supplies
L0639	L0639	243	DME and supplies
L0640	L0640	243	DME and supplies
L0700	L0700	243	DME and supplies
L0710	L0710	243	DME and supplies
L0810	L0810	243	DME and supplies
L0820	L0820	243	DME and supplies
L0830	L0830	243	DME and supplies
L0859	L0859	243	DME and supplies
L0860	L0860	243	DME and supplies
L0861	L0861	243	DME and supplies
L0900	L0900	243	DME and supplies
L0910	L0910	243	DME and supplies
L0920	L0920	243	DME and supplies
L0930	L0930	243	DME and supplies
L0940	L0940	243	DME and supplies
L0950	L0950	243	DME and supplies

L0960	L0960	243	DME and supplies
L0970	L0970	243	DME and supplies
L0972	L0972	243	DME and supplies
L0974	L0974	243	DME and supplies
L0976	L0976	243	DME and supplies
L0978	L0978	243	DME and supplies
L0980	L0980	243	DME and supplies
L0982	L0982	243	DME and supplies
L0984	L0984	243	DME and supplies
L0986	L0986	243	DME and supplies
L0999	L0999	243	DME and supplies
L1000	L1000	243	DME and supplies
L1001	L1001	243	DME and supplies
L1005	L1005	243	DME and supplies
L1010	L1010	243	DME and supplies
L1020	L1020	243	DME and supplies
L1025	L1025	243	DME and supplies
L1030	L1030	243	DME and supplies
L1040	L1040	243	DME and supplies
L1050	L1050	243	DME and supplies
L1060	L1060	243	DME and supplies
L1070	L1070	243	DME and supplies
L1080	L1080	243	DME and supplies
L1085	L1085	243	DME and supplies
L1090	L1090	243	DME and supplies
L1100	L1100	243	DME and supplies
L1110	L1110	243	DME and supplies
L1120	L1120	243	DME and supplies
L1200	L1200	243	DME and supplies
L1210	L1210	243	DME and supplies
L1220	L1220	243	DME and supplies
L1230	L1230	243	DME and supplies
L1240	L1240	243	DME and supplies
L1250	L1250	243	DME and supplies
L1260	L1260	243	DME and supplies
L1270	L1270	243	DME and supplies
L1280	L1280	243	DME and supplies
L1290	L1290	243	DME and supplies
L1300	L1300	243	DME and supplies
L1310	L1310	243	DME and supplies

L1499	L1499	243	DME and supplies
L1500	L1500	243	DME and supplies
L1510	L1510	243	DME and supplies
L1520	L1520	243	DME and supplies
L1600	L1600	243	DME and supplies
L1610	L1610	243	DME and supplies
L1620	L1620	243	DME and supplies
L1630	L1630	243	DME and supplies
L1640	L1640	243	DME and supplies
L1650	L1650	243	DME and supplies
L1652	L1652	243	DME and supplies
L1660	L1660	243	DME and supplies
L1680	L1680	243	DME and supplies
L1685	L1685	243	DME and supplies
L1686	L1686	243	DME and supplies
L1690	L1690	243	DME and supplies
L1700	L1700	243	DME and supplies
L1710	L1710	243	DME and supplies
L1720	L1720	243	DME and supplies
L1730	L1730	243	DME and supplies
L1750	L1750	243	DME and supplies
L1755	L1755	243	DME and supplies
L1800	L1800	243	DME and supplies
L1810	L1810	243	DME and supplies
L1815	L1815	243	DME and supplies
L1820	L1820	243	DME and supplies
L1825	L1825	243	DME and supplies
L1830	L1830	243	DME and supplies
L1831	L1831	243	DME and supplies
L1832	L1832	243	DME and supplies
L1834	L1834	243	DME and supplies
L1836	L1836	243	DME and supplies
L1840	L1840	243	DME and supplies
L1843	L1843	243	DME and supplies
L1844	L1844	243	DME and supplies
L1845	L1845	243	DME and supplies
L1846	L1846	243	DME and supplies
L1847	L1847	243	DME and supplies
L1850	L1850	243	DME and supplies
L1855	L1855	243	DME and supplies

L1858	L1858	243	DME and supplies
L1860	L1860	243	DME and supplies
L1870	L1870	243	DME and supplies
L1880	L1880	243	DME and supplies
L1885	L1885	243	DME and supplies
L1900	L1900	243	DME and supplies
L1901	L1901	243	DME and supplies
L1902	L1902	243	DME and supplies
L1904	L1904	243	DME and supplies
L1906	L1906	243	DME and supplies
L1907	L1907	243	DME and supplies
L1910	L1910	243	DME and supplies
L1920	L1920	243	DME and supplies
L1930	L1930	243	DME and supplies
L1932	L1932	243	DME and supplies
L1940	L1940	243	DME and supplies
L1945	L1945	243	DME and supplies
L1950	L1950	243	DME and supplies
L1951	L1951	243	DME and supplies
L1960	L1960	243	DME and supplies
L1970	L1970	243	DME and supplies
L1971	L1971	243	DME and supplies
L1980	L1980	243	DME and supplies
L1990	L1990	243	DME and supplies
L2000	L2000	243	DME and supplies
L2005	L2005	243	DME and supplies
L2010	L2010	243	DME and supplies
L2020	L2020	243	DME and supplies
L2030	L2030	243	DME and supplies
L2034	L2034	243	DME and supplies
L2035	L2035	243	DME and supplies
L2036	L2036	243	DME and supplies
L2037	L2037	243	DME and supplies
L2038	L2038	243	DME and supplies
L2039	L2039	243	DME and supplies
L2040	L2040	243	DME and supplies
L2050	L2050	243	DME and supplies
L2060	L2060	243	DME and supplies
L2070	L2070	243	DME and supplies
L2080	L2080	243	DME and supplies

L2090	L2090	243	DME and supplies
L2102	L2102	243	DME and supplies
L2104	L2104	243	DME and supplies
L2106	L2106	243	DME and supplies
L2108	L2108	243	DME and supplies
L2112	L2112	243	DME and supplies
L2114	L2114	243	DME and supplies
L2116	L2116	243	DME and supplies
L2122	L2122	243	DME and supplies
L2124	L2124	243	DME and supplies
L2126	L2126	243	DME and supplies
L2128	L2128	243	DME and supplies
L2132	L2132	243	DME and supplies
L2134	L2134	243	DME and supplies
L2136	L2136	243	DME and supplies
L2180	L2180	243	DME and supplies
L2182	L2182	243	DME and supplies
L2184	L2184	243	DME and supplies
L2186	L2186	243	DME and supplies
L2188	L2188	243	DME and supplies
L2190	L2190	243	DME and supplies
L2192	L2192	243	DME and supplies
L2200	L2200	243	DME and supplies
L2210	L2210	243	DME and supplies
L2220	L2220	243	DME and supplies
L2230	L2230	243	DME and supplies
L2232	L2232	243	DME and supplies
L2240	L2240	243	DME and supplies
L2250	L2250	243	DME and supplies
L2260	L2260	243	DME and supplies
L2265	L2265	243	DME and supplies
L2270	L2270	243	DME and supplies
L2275	L2275	243	DME and supplies
L2280	L2280	243	DME and supplies
L2300	L2300	243	DME and supplies
L2310	L2310	243	DME and supplies
L2320	L2320	243	DME and supplies
L2330	L2330	243	DME and supplies
L2335	L2335	243	DME and supplies
L2340	L2340	243	DME and supplies

L2350	L2350	243	DME and supplies
L2360	L2360	243	DME and supplies
L2370	L2370	243	DME and supplies
L2375	L2375	243	DME and supplies
L2380	L2380	243	DME and supplies
L2385	L2385	243	DME and supplies
L2387	L2387	243	DME and supplies
L2390	L2390	243	DME and supplies
L2395	L2395	243	DME and supplies
L2397	L2397	243	DME and supplies
L2405	L2405	243	DME and supplies
L2415	L2415	243	DME and supplies
L2425	L2425	243	DME and supplies
L2430	L2430	243	DME and supplies
L2435	L2435	243	DME and supplies
L2492	L2492	243	DME and supplies
L2500	L2500	243	DME and supplies
L2510	L2510	243	DME and supplies
L2520	L2520	243	DME and supplies
L2525	L2525	243	DME and supplies
L2526	L2526	243	DME and supplies
L2530	L2530	243	DME and supplies
L2540	L2540	243	DME and supplies
L2550	L2550	243	DME and supplies
L2570	L2570	243	DME and supplies
L2580	L2580	243	DME and supplies
L2600	L2600	243	DME and supplies
L2610	L2610	243	DME and supplies
L2620	L2620	243	DME and supplies
L2622	L2622	243	DME and supplies
L2624	L2624	243	DME and supplies
L2627	L2627	243	DME and supplies
L2628	L2628	243	DME and supplies
L2630	L2630	243	DME and supplies
L2640	L2640	243	DME and supplies
L2650	L2650	243	DME and supplies
L2660	L2660	243	DME and supplies
L2670	L2670	243	DME and supplies
L2680	L2680	243	DME and supplies
L2750	L2750	243	DME and supplies

L2755	L2755	243	DME and supplies
L2760	L2760	243	DME and supplies
L2768	L2768	243	DME and supplies
L2770	L2770	243	DME and supplies
L2780	L2780	243	DME and supplies
L2785	L2785	243	DME and supplies
L2795	L2795	243	DME and supplies
L2800	L2800	243	DME and supplies
L2810	L2810	243	DME and supplies
L2820	L2820	243	DME and supplies
L2830	L2830	243	DME and supplies
L2840	L2840	243	DME and supplies
L2850	L2850	243	DME and supplies
L2860	L2860	243	DME and supplies
L2999	L2999	243	DME and supplies
L3000	L3000	243	DME and supplies
L3001	L3001	243	DME and supplies
L3002	L3002	243	DME and supplies
L3003	L3003	243	DME and supplies
L3010	L3010	243	DME and supplies
L3020	L3020	243	DME and supplies
L3030	L3030	243	DME and supplies
L3031	L3031	243	DME and supplies
L3040	L3040	243	DME and supplies
L3050	L3050	243	DME and supplies
L3060	L3060	243	DME and supplies
L3070	L3070	243	DME and supplies
L3080	L3080	243	DME and supplies
L3090	L3090	243	DME and supplies
L3100	L3100	243	DME and supplies
L3140	L3140	243	DME and supplies
L3150	L3150	243	DME and supplies
L3160	L3160	243	DME and supplies
L3170	L3170	243	DME and supplies
L3201	L3201	243	DME and supplies
L3202	L3202	243	DME and supplies
L3203	L3203	243	DME and supplies
L3204	L3204	243	DME and supplies
L3206	L3206	243	DME and supplies
L3207	L3207	243	DME and supplies

L3208	L3208	243	DME and supplies
L3209	L3209	243	DME and supplies
L3211	L3211	243	DME and supplies
L3212	L3212	243	DME and supplies
L3213	L3213	243	DME and supplies
L3214	L3214	243	DME and supplies
L3215	L3215	243	DME and supplies
L3216	L3216	243	DME and supplies
L3217	L3217	243	DME and supplies
L3218	L3218	243	DME and supplies
L3219	L3219	243	DME and supplies
L3221	L3221	243	DME and supplies
L3222	L3222	243	DME and supplies
L3223	L3223	243	DME and supplies
L3224	L3224	243	DME and supplies
L3225	L3225	243	DME and supplies
L3230	L3230	243	DME and supplies
L3250	L3250	243	DME and supplies
L3251	L3251	243	DME and supplies
L3252	L3252	243	DME and supplies
L3253	L3253	243	DME and supplies
L3254	L3254	243	DME and supplies
L3255	L3255	243	DME and supplies
L3257	L3257	243	DME and supplies
L3260	L3260	243	DME and supplies
L3265	L3265	243	DME and supplies
L3300	L3300	243	DME and supplies
L3310	L3310	243	DME and supplies
L3320	L3320	243	DME and supplies
L3330	L3330	243	DME and supplies
L3332	L3332	243	DME and supplies
L3334	L3334	243	DME and supplies
L3340	L3340	243	DME and supplies
L3350	L3350	243	DME and supplies
L3360	L3360	243	DME and supplies
L3370	L3370	243	DME and supplies
L3380	L3380	243	DME and supplies
L3390	L3390	243	DME and supplies
L3400	L3400	243	DME and supplies
L3410	L3410	243	DME and supplies

L3420	L3420	243	DME and supplies
L3430	L3430	243	DME and supplies
L3440	L3440	243	DME and supplies
L3450	L3450	243	DME and supplies
L3455	L3455	243	DME and supplies
L3460	L3460	243	DME and supplies
L3465	L3465	243	DME and supplies
L3470	L3470	243	DME and supplies
L3480	L3480	243	DME and supplies
L3485	L3485	243	DME and supplies
L3500	L3500	243	DME and supplies
L3510	L3510	243	DME and supplies
L3520	L3520	243	DME and supplies
L3530	L3530	243	DME and supplies
L3540	L3540	243	DME and supplies
L3550	L3550	243	DME and supplies
L3560	L3560	243	DME and supplies
L3570	L3570	243	DME and supplies
L3580	L3580	243	DME and supplies
L3590	L3590	243	DME and supplies
L3595	L3595	243	DME and supplies
L3600	L3600	243	DME and supplies
L3610	L3610	243	DME and supplies
L3620	L3620	243	DME and supplies
L3630	L3630	243	DME and supplies
L3640	L3640	243	DME and supplies
L3649	L3649	243	DME and supplies
L3650	L3650	243	DME and supplies
L3651	L3651	243	DME and supplies
L3652	L3652	243	DME and supplies
L3660	L3660	243	DME and supplies
L3670	L3670	243	DME and supplies
L3671	L3671	243	DME and supplies
L3672	L3672	243	DME and supplies
L3673	L3673	243	DME and supplies
L3675	L3675	243	DME and supplies
L3677	L3677	243	DME and supplies
L3700	L3700	243	DME and supplies
L3701	L3701	243	DME and supplies
L3702	L3702	243	DME and supplies

L3710	L3710	243	DME and supplies
L3720	L3720	243	DME and supplies
L3730	L3730	243	DME and supplies
L3740	L3740	243	DME and supplies
L3760	L3760	243	DME and supplies
L3762	L3762	243	DME and supplies
L3763	L3763	243	DME and supplies
L3764	L3764	243	DME and supplies
L3765	L3765	243	DME and supplies
L3766	L3766	243	DME and supplies
L3800	L3800	243	DME and supplies
L3805	L3805	243	DME and supplies
L3806	L3806	243	DME and supplies
L3807	L3807	243	DME and supplies
L3808	L3808	243	DME and supplies
L3810	L3810	243	DME and supplies
L3815	L3815	243	DME and supplies
L3820	L3820	243	DME and supplies
L3825	L3825	243	DME and supplies
L3830	L3830	243	DME and supplies
L3835	L3835	243	DME and supplies
L3840	L3840	243	DME and supplies
L3845	L3845	243	DME and supplies
L3850	L3850	243	DME and supplies
L3855	L3855	243	DME and supplies
L3860	L3860	243	DME and supplies
L3890	L3890	243	DME and supplies
L3900	L3900	243	DME and supplies
L3901	L3901	243	DME and supplies
L3902	L3902	243	DME and supplies
L3904	L3904	243	DME and supplies
L3905	L3905	243	DME and supplies
L3906	L3906	243	DME and supplies
L3907	L3907	243	DME and supplies
L3908	L3908	243	DME and supplies
L3909	L3909	243	DME and supplies
L3910	L3910	243	DME and supplies
L3911	L3911	243	DME and supplies
L3912	L3912	243	DME and supplies
L3913	L3913	243	DME and supplies

L3914	L3914	243	DME and supplies
L3915	L3915	243	DME and supplies
L3916	L3916	243	DME and supplies
L3917	L3917	243	DME and supplies
L3918	L3918	243	DME and supplies
L3919	L3919	243	DME and supplies
L3920	L3920	243	DME and supplies
L3921	L3921	243	DME and supplies
L3922	L3922	243	DME and supplies
L3923	L3923	243	DME and supplies
L3924	L3924	243	DME and supplies
L3925	L3925	243	DME and supplies
L3926	L3926	243	DME and supplies
L3927	L3927	243	DME and supplies
L3928	L3928	243	DME and supplies
L3929	L3929	243	DME and supplies
L3930	L3930	243	DME and supplies
L3931	L3931	243	DME and supplies
L3932	L3932	243	DME and supplies
L3933	L3933	243	DME and supplies
L3934	L3934	243	DME and supplies
L3935	L3935	243	DME and supplies
L3936	L3936	243	DME and supplies
L3938	L3938	243	DME and supplies
L3940	L3940	243	DME and supplies
L3942	L3942	243	DME and supplies
L3944	L3944	243	DME and supplies
L3946	L3946	243	DME and supplies
L3948	L3948	243	DME and supplies
L3950	L3950	243	DME and supplies
L3952	L3952	243	DME and supplies
L3954	L3954	243	DME and supplies
L3956	L3956	243	DME and supplies
L3960	L3960	243	DME and supplies
L3961	L3961	243	DME and supplies
L3962	L3962	243	DME and supplies
L3963	L3963	243	DME and supplies
L3964	L3964	243	DME and supplies
L3965	L3965	243	DME and supplies
L3966	L3966	243	DME and supplies

L3967	L3967	243	DME and supplies
L3968	L3968	243	DME and supplies
L3969	L3969	243	DME and supplies
L3970	L3970	243	DME and supplies
L3971	L3971	243	DME and supplies
L3972	L3972	243	DME and supplies
L3973	L3973	243	DME and supplies
L3974	L3974	243	DME and supplies
L3975	L3975	243	DME and supplies
L3976	L3976	243	DME and supplies
L3977	L3977	243	DME and supplies
L3978	L3978	243	DME and supplies
L3980	L3980	243	DME and supplies
L3982	L3982	243	DME and supplies
L3984	L3984	243	DME and supplies
L3985	L3985	243	DME and supplies
L3986	L3986	243	DME and supplies
L3995	L3995	243	DME and supplies
L3999	L3999	243	DME and supplies
L4000	L4000	243	DME and supplies
L4002	L4002	243	DME and supplies
L4010	L4010	243	DME and supplies
L4020	L4020	243	DME and supplies
L4030	L4030	243	DME and supplies
L4040	L4040	243	DME and supplies
L4045	L4045	243	DME and supplies
L4050	L4050	243	DME and supplies
L4055	L4055	243	DME and supplies
L4060	L4060	243	DME and supplies
L4070	L4070	243	DME and supplies
L4080	L4080	243	DME and supplies
L4090	L4090	243	DME and supplies
L4100	L4100	243	DME and supplies
L4110	L4110	243	DME and supplies
L4130	L4130	243	DME and supplies
L4205	L4205	243	DME and supplies
L4210	L4210	243	DME and supplies
L4350	L4350	243	DME and supplies
L4360	L4360	243	DME and supplies
L4370	L4370	243	DME and supplies

L4380	L4380	243	DME and supplies
L4386	L4386	243	DME and supplies
L4392	L4392	243	DME and supplies
L4394	L4394	243	DME and supplies
L4396	L4396	243	DME and supplies
L4398	L4398	243	DME and supplies
L5000	L5000	243	DME and supplies
L5010	L5010	243	DME and supplies
L5020	L5020	243	DME and supplies
L5050	L5050	243	DME and supplies
L5060	L5060	243	DME and supplies
L5100	L5100	243	DME and supplies
L5105	L5105	243	DME and supplies
L5150	L5150	243	DME and supplies
L5160	L5160	243	DME and supplies
L5200	L5200	243	DME and supplies
L5210	L5210	243	DME and supplies
L5220	L5220	243	DME and supplies
L5230	L5230	243	DME and supplies
L5250	L5250	243	DME and supplies
L5270	L5270	243	DME and supplies
L5280	L5280	243	DME and supplies
L5300	L5300	243	DME and supplies
L5301	L5301	243	DME and supplies
L5310	L5310	243	DME and supplies
L5311	L5311	243	DME and supplies
L5320	L5320	243	DME and supplies
L5321	L5321	243	DME and supplies
L5330	L5330	243	DME and supplies
L5331	L5331	243	DME and supplies
L5340	L5340	243	DME and supplies
L5341	L5341	243	DME and supplies
L5400	L5400	243	DME and supplies
L5410	L5410	243	DME and supplies
L5420	L5420	243	DME and supplies
L5430	L5430	243	DME and supplies
L5450	L5450	243	DME and supplies
L5460	L5460	243	DME and supplies
L5500	L5500	243	DME and supplies
L5505	L5505	243	DME and supplies

L5510	L5510	243	DME and supplies
L5520	L5520	243	DME and supplies
L5530	L5530	243	DME and supplies
L5535	L5535	243	DME and supplies
L5540	L5540	243	DME and supplies
L5560	L5560	243	DME and supplies
L5570	L5570	243	DME and supplies
L5580	L5580	243	DME and supplies
L5585	L5585	243	DME and supplies
L5590	L5590	243	DME and supplies
L5595	L5595	243	DME and supplies
L5600	L5600	243	DME and supplies
L5610	L5610	243	DME and supplies
L5611	L5611	243	DME and supplies
L5613	L5613	243	DME and supplies
L5614	L5614	243	DME and supplies
L5616	L5616	243	DME and supplies
L5617	L5617	243	DME and supplies
L5618	L5618	243	DME and supplies
L5620	L5620	243	DME and supplies
L5622	L5622	243	DME and supplies
L5624	L5624	243	DME and supplies
L5626	L5626	243	DME and supplies
L5628	L5628	243	DME and supplies
L5629	L5629	243	DME and supplies
L5630	L5630	243	DME and supplies
L5631	L5631	243	DME and supplies
L5632	L5632	243	DME and supplies
L5634	L5634	243	DME and supplies
L5636	L5636	243	DME and supplies
L5637	L5637	243	DME and supplies
L5638	L5638	243	DME and supplies
L5639	L5639	243	DME and supplies
L5640	L5640	243	DME and supplies
L5642	L5642	243	DME and supplies
L5643	L5643	243	DME and supplies
L5644	L5644	243	DME and supplies
L5645	L5645	243	DME and supplies
L5646	L5646	243	DME and supplies
L5647	L5647	243	DME and supplies

L5648	L5648	243	DME and supplies
L5649	L5649	243	DME and supplies
L5650	L5650	243	DME and supplies
L5651	L5651	243	DME and supplies
L5652	L5652	243	DME and supplies
L5653	L5653	243	DME and supplies
L5654	L5654	243	DME and supplies
L5655	L5655	243	DME and supplies
L5656	L5656	243	DME and supplies
L5658	L5658	243	DME and supplies
L5660	L5660	243	DME and supplies
L5661	L5661	243	DME and supplies
L5662	L5662	243	DME and supplies
L5663	L5663	243	DME and supplies
L5664	L5664	243	DME and supplies
L5665	L5665	243	DME and supplies
L5666	L5666	243	DME and supplies
L5667	L5667	243	DME and supplies
L5668	L5668	243	DME and supplies
L5669	L5669	243	DME and supplies
L5670	L5670	243	DME and supplies
L5671	L5671	243	DME and supplies
L5672	L5672	243	DME and supplies
L5673	L5673	243	DME and supplies
L5674	L5674	243	DME and supplies
L5675	L5675	243	DME and supplies
L5676	L5676	243	DME and supplies
L5677	L5677	243	DME and supplies
L5678	L5678	243	DME and supplies
L5679	L5679	243	DME and supplies
L5680	L5680	243	DME and supplies
L5681	L5681	243	DME and supplies
L5682	L5682	243	DME and supplies
L5683	L5683	243	DME and supplies
L5684	L5684	243	DME and supplies
L5685	L5685	243	DME and supplies
L5686	L5686	243	DME and supplies
L5688	L5688	243	DME and supplies
L5690	L5690	243	DME and supplies
L5692	L5692	243	DME and supplies

L5694	L5694	243	DME and supplies
L5695	L5695	243	DME and supplies
L5696	L5696	243	DME and supplies
L5697	L5697	243	DME and supplies
L5698	L5698	243	DME and supplies
L5699	L5699	243	DME and supplies
L5700	L5700	243	DME and supplies
L5701	L5701	243	DME and supplies
L5702	L5702	243	DME and supplies
L5703	L5703	243	DME and supplies
L5704	L5704	243	DME and supplies
L5705	L5705	243	DME and supplies
L5706	L5706	243	DME and supplies
L5707	L5707	243	DME and supplies
L5710	L5710	243	DME and supplies
L5711	L5711	243	DME and supplies
L5712	L5712	243	DME and supplies
L5714	L5714	243	DME and supplies
L5716	L5716	243	DME and supplies
L5718	L5718	243	DME and supplies
L5722	L5722	243	DME and supplies
L5724	L5724	243	DME and supplies
L5726	L5726	243	DME and supplies
L5728	L5728	243	DME and supplies
L5780	L5780	243	DME and supplies
L5781	L5781	243	DME and supplies
L5782	L5782	243	DME and supplies
L5785	L5785	243	DME and supplies
L5790	L5790	243	DME and supplies
L5795	L5795	243	DME and supplies
L5810	L5810	243	DME and supplies
L5811	L5811	243	DME and supplies
L5812	L5812	243	DME and supplies
L5814	L5814	243	DME and supplies
L5816	L5816	243	DME and supplies
L5818	L5818	243	DME and supplies
L5822	L5822	243	DME and supplies
L5824	L5824	243	DME and supplies
L5826	L5826	243	DME and supplies
L5828	L5828	243	DME and supplies

L5830	L5830	243	DME and supplies
L5840	L5840	243	DME and supplies
L5845	L5845	243	DME and supplies
L5846	L5846	243	DME and supplies
L5847	L5847	243	DME and supplies
L5848	L5848	243	DME and supplies
L5850	L5850	243	DME and supplies
L5855	L5855	243	DME and supplies
L5856	L5856	243	DME and supplies
L5857	L5857	243	DME and supplies
L5858	L5858	243	DME and supplies
L5910	L5910	243	DME and supplies
L5920	L5920	243	DME and supplies
L5925	L5925	243	DME and supplies
L5930	L5930	243	DME and supplies
L5940	L5940	243	DME and supplies
L5950	L5950	243	DME and supplies
L5960	L5960	243	DME and supplies
L5962	L5962	243	DME and supplies
L5964	L5964	243	DME and supplies
L5966	L5966	243	DME and supplies
L5968	L5968	243	DME and supplies
L5970	L5970	243	DME and supplies
L5971	L5971	243	DME and supplies
L5972	L5972	243	DME and supplies
L5974	L5974	243	DME and supplies
L5975	L5975	243	DME and supplies
L5976	L5976	243	DME and supplies
L5978	L5978	243	DME and supplies
L5979	L5979	243	DME and supplies
L5980	L5980	243	DME and supplies
L5981	L5981	243	DME and supplies
L5982	L5982	243	DME and supplies
L5984	L5984	243	DME and supplies
L5985	L5985	243	DME and supplies
L5986	L5986	243	DME and supplies
L5987	L5987	243	DME and supplies
L5988	L5988	243	DME and supplies
L5989	L5989	243	DME and supplies
L5990	L5990	243	DME and supplies

L5993	L5993	243	DME and supplies
L5994	L5994	243	DME and supplies
L5995	L5995	243	DME and supplies
L5999	L5999	243	DME and supplies
L6000	L6000	243	DME and supplies
L6010	L6010	243	DME and supplies
L6020	L6020	243	DME and supplies
L6025	L6025	243	DME and supplies
L6050	L6050	243	DME and supplies
L6055	L6055	243	DME and supplies
L6100	L6100	243	DME and supplies
L6110	L6110	243	DME and supplies
L6120	L6120	243	DME and supplies
L6130	L6130	243	DME and supplies
L6200	L6200	243	DME and supplies
L6205	L6205	243	DME and supplies
L6250	L6250	243	DME and supplies
L6300	L6300	243	DME and supplies
L6310	L6310	243	DME and supplies
L6320	L6320	243	DME and supplies
L6350	L6350	243	DME and supplies
L6360	L6360	243	DME and supplies
L6370	L6370	243	DME and supplies
L6380	L6380	243	DME and supplies
L6382	L6382	243	DME and supplies
L6384	L6384	243	DME and supplies
L6386	L6386	243	DME and supplies
L6388	L6388	243	DME and supplies
L6400	L6400	243	DME and supplies
L6450	L6450	243	DME and supplies
L6500	L6500	243	DME and supplies
L6550	L6550	243	DME and supplies
L6570	L6570	243	DME and supplies
L6580	L6580	243	DME and supplies
L6582	L6582	243	DME and supplies
L6584	L6584	243	DME and supplies
L6586	L6586	243	DME and supplies
L6588	L6588	243	DME and supplies
L6590	L6590	243	DME and supplies
L6600	L6600	243	DME and supplies

L6605	L6605	243	DME and supplies
L6610	L6610	243	DME and supplies
L6611	L6611	243	DME and supplies
L6615	L6615	243	DME and supplies
L6616	L6616	243	DME and supplies
L6620	L6620	243	DME and supplies
L6621	L6621	243	DME and supplies
L6623	L6623	243	DME and supplies
L6624	L6624	243	DME and supplies
L6625	L6625	243	DME and supplies
L6628	L6628	243	DME and supplies
L6629	L6629	243	DME and supplies
L6630	L6630	243	DME and supplies
L6632	L6632	243	DME and supplies
L6635	L6635	243	DME and supplies
L6637	L6637	243	DME and supplies
L6638	L6638	243	DME and supplies
L6639	L6639	243	DME and supplies
L6640	L6640	243	DME and supplies
L6641	L6641	243	DME and supplies
L6642	L6642	243	DME and supplies
L6645	L6645	243	DME and supplies
L6646	L6646	243	DME and supplies
L6647	L6647	243	DME and supplies
L6648	L6648	243	DME and supplies
L6650	L6650	243	DME and supplies
L6655	L6655	243	DME and supplies
L6660	L6660	243	DME and supplies
L6665	L6665	243	DME and supplies
L6670	L6670	243	DME and supplies
L6672	L6672	243	DME and supplies
L6675	L6675	243	DME and supplies
L6676	L6676	243	DME and supplies
L6677	L6677	243	DME and supplies
L6680	L6680	243	DME and supplies
L6682	L6682	243	DME and supplies
L6684	L6684	243	DME and supplies
L6686	L6686	243	DME and supplies
L6687	L6687	243	DME and supplies
L6688	L6688	243	DME and supplies

L6689	L6689	243	DME and supplies
L6690	L6690	243	DME and supplies
L6691	L6691	243	DME and supplies
L6692	L6692	243	DME and supplies
L6693	L6693	243	DME and supplies
L6694	L6694	243	DME and supplies
L6695	L6695	243	DME and supplies
L6696	L6696	243	DME and supplies
L6697	L6697	243	DME and supplies
L6698	L6698	243	DME and supplies
L6700	L6700	243	DME and supplies
L6703	L6703	243	DME and supplies
L6704	L6704	243	DME and supplies
L6705	L6705	243	DME and supplies
L6706	L6706	243	DME and supplies
L6707	L6707	243	DME and supplies
L6708	L6708	243	DME and supplies
L6709	L6709	243	DME and supplies
L6710	L6710	243	DME and supplies
L6711	L6711	243	DME and supplies
L6712	L6712	243	DME and supplies
L6713	L6713	243	DME and supplies
L6714	L6714	243	DME and supplies
L6715	L6715	243	DME and supplies
L6720	L6720	243	DME and supplies
L6721	L6721	243	DME and supplies
L6722	L6722	243	DME and supplies
L6725	L6725	243	DME and supplies
L6730	L6730	243	DME and supplies
L6735	L6735	243	DME and supplies
L6740	L6740	243	DME and supplies
L6745	L6745	243	DME and supplies
L6750	L6750	243	DME and supplies
L6755	L6755	243	DME and supplies
L6765	L6765	243	DME and supplies
L6770	L6770	243	DME and supplies
L6775	L6775	243	DME and supplies
L6780	L6780	243	DME and supplies
L6790	L6790	243	DME and supplies
L6795	L6795	243	DME and supplies

L6800	L6800	243	DME and supplies
L6805	L6805	243	DME and supplies
L6806	L6806	243	DME and supplies
L6807	L6807	243	DME and supplies
L6808	L6808	243	DME and supplies
L6809	L6809	243	DME and supplies
L6810	L6810	243	DME and supplies
L6825	L6825	243	DME and supplies
L6830	L6830	243	DME and supplies
L6835	L6835	243	DME and supplies
L6840	L6840	243	DME and supplies
L6845	L6845	243	DME and supplies
L6850	L6850	243	DME and supplies
L6855	L6855	243	DME and supplies
L6860	L6860	243	DME and supplies
L6865	L6865	243	DME and supplies
L6867	L6867	243	DME and supplies
L6868	L6868	243	DME and supplies
L6870	L6870	243	DME and supplies
L6872	L6872	243	DME and supplies
L6873	L6873	243	DME and supplies
L6875	L6875	243	DME and supplies
L6880	L6880	243	DME and supplies
L6881	L6881	243	DME and supplies
L6882	L6882	243	DME and supplies
L6883	L6883	243	DME and supplies
L6884	L6884	243	DME and supplies
L6885	L6885	243	DME and supplies
L6890	L6890	243	DME and supplies
L6895	L6895	243	DME and supplies
L6900	L6900	243	DME and supplies
L6905	L6905	243	DME and supplies
L6910	L6910	243	DME and supplies
L6915	L6915	243	DME and supplies
L6920	L6920	243	DME and supplies
L6925	L6925	243	DME and supplies
L6930	L6930	243	DME and supplies
L6935	L6935	243	DME and supplies
L6940	L6940	243	DME and supplies
L6945	L6945	243	DME and supplies

L6950	L6950	243	DME and supplies
L6955	L6955	243	DME and supplies
L6960	L6960	243	DME and supplies
L6965	L6965	243	DME and supplies
L6970	L6970	243	DME and supplies
L6975	L6975	243	DME and supplies
L7007	L7007	243	DME and supplies
L7008	L7008	243	DME and supplies
L7009	L7009	243	DME and supplies
L7010	L7010	243	DME and supplies
L7015	L7015	243	DME and supplies
L7020	L7020	243	DME and supplies
L7025	L7025	243	DME and supplies
L7030	L7030	243	DME and supplies
L7035	L7035	243	DME and supplies
L7040	L7040	243	DME and supplies
L7045	L7045	243	DME and supplies
L7170	L7170	243	DME and supplies
L7180	L7180	243	DME and supplies
L7181	L7181	243	DME and supplies
L7185	L7185	243	DME and supplies
L7186	L7186	243	DME and supplies
L7190	L7190	243	DME and supplies
L7191	L7191	243	DME and supplies
L7260	L7260	243	DME and supplies
L7261	L7261	243	DME and supplies
L7266	L7266	243	DME and supplies
L7272	L7272	243	DME and supplies
L7274	L7274	243	DME and supplies
L7360	L7360	243	DME and supplies
L7362	L7362	243	DME and supplies
L7364	L7364	243	DME and supplies
L7366	L7366	243	DME and supplies
L7367	L7367	243	DME and supplies
L7368	L7368	243	DME and supplies
L7400	L7400	243	DME and supplies
L7401	L7401	243	DME and supplies
L7402	L7402	243	DME and supplies
L7403	L7403	243	DME and supplies
L7404	L7404	243	DME and supplies

L7405	L7405	243	DME and supplies
L7499	L7499	243	DME and supplies
L7500	L7500	243	DME and supplies
L7510	L7510	243	DME and supplies
L7520	L7520	243	DME and supplies
L7600	L7600	243	DME and supplies
L7611	L7611	243	DME and supplies
L7612	L7612	243	DME and supplies
L7613	L7613	243	DME and supplies
L7614	L7614	243	DME and supplies
L7621	L7621	243	DME and supplies
L7622	L7622	243	DME and supplies
L7900	L7900	243	DME and supplies
L8000	L8000	243	DME and supplies
L8001	L8001	243	DME and supplies
L8002	L8002	243	DME and supplies
L8010	L8010	243	DME and supplies
L8015	L8015	243	DME and supplies
L8020	L8020	243	DME and supplies
L8030	L8030	243	DME and supplies
L8035	L8035	243	DME and supplies
L8039	L8039	243	DME and supplies
L8040	L8040	243	DME and supplies
L8041	L8041	243	DME and supplies
L8042	L8042	243	DME and supplies
L8043	L8043	243	DME and supplies
L8044	L8044	243	DME and supplies
L8045	L8045	243	DME and supplies
L8046	L8046	243	DME and supplies
L8047	L8047	243	DME and supplies
L8048	L8048	243	DME and supplies
L8049	L8049	243	DME and supplies
L8100	L8100	243	DME and supplies
L8110	L8110	243	DME and supplies
L8120	L8120	243	DME and supplies
L8130	L8130	243	DME and supplies
L8140	L8140	243	DME and supplies
L8150	L8150	243	DME and supplies
L8160	L8160	243	DME and supplies
L8170	L8170	243	DME and supplies

L8180	L8180	243	DME and supplies
L8190	L8190	243	DME and supplies
L8195	L8195	243	DME and supplies
L8200	L8200	243	DME and supplies
L8210	L8210	243	DME and supplies
L8220	L8220	243	DME and supplies
L8230	L8230	243	DME and supplies
L8239	L8239	243	DME and supplies
L8300	L8300	243	DME and supplies
L8310	L8310	243	DME and supplies
L8320	L8320	243	DME and supplies
L8330	L8330	243	DME and supplies
L8400	L8400	243	DME and supplies
L8410	L8410	243	DME and supplies
L8415	L8415	243	DME and supplies
L8417	L8417	243	DME and supplies
L8420	L8420	243	DME and supplies
L8430	L8430	243	DME and supplies
L8435	L8435	243	DME and supplies
L8440	L8440	243	DME and supplies
L8460	L8460	243	DME and supplies
L8465	L8465	243	DME and supplies
L8470	L8470	243	DME and supplies
L8480	L8480	243	DME and supplies
L8485	L8485	243	DME and supplies
L8490	L8490	243	DME and supplies
L8499	L8499	243	DME and supplies
L8500	L8500	243	DME and supplies
L8501	L8501	243	DME and supplies
L8505	L8505	243	DME and supplies
L8507	L8507	243	DME and supplies
L8509	L8509	243	DME and supplies
L8510	L8510	243	DME and supplies
L8511	L8511	243	DME and supplies
L8512	L8512	243	DME and supplies
L8513	L8513	243	DME and supplies
L8514	L8514	243	DME and supplies
L8515	L8515	243	DME and supplies
L8600	L8600	243	DME and supplies
L8603	L8603	243	DME and supplies

L8604	L8604	243	DME and supplies
L8606	L8606	243	DME and supplies
L8609	L8609	243	DME and supplies
L8610	L8610	243	DME and supplies
L8612	L8612	243	DME and supplies
L8613	L8613	243	DME and supplies
L8614	L8614	243	DME and supplies
L8615	L8615	243	DME and supplies
L8616	L8616	243	DME and supplies
L8617	L8617	243	DME and supplies
L8618	L8618	243	DME and supplies
L8619	L8619	243	DME and supplies
L8620	L8620	243	DME and supplies
L8621	L8621	243	DME and supplies
L8622	L8622	243	DME and supplies
L8623	L8623	243	DME and supplies
L8624	L8624	243	DME and supplies
L8630	L8630	243	DME and supplies
L8631	L8631	243	DME and supplies
L8641	L8641	243	DME and supplies
L8642	L8642	243	DME and supplies
L8658	L8658	243	DME and supplies
L8659	L8659	243	DME and supplies
L8670	L8670	243	DME and supplies
L8680	L8680	243	DME and supplies
L8681	L8681	243	DME and supplies
L8682	L8682	243	DME and supplies
L8683	L8683	243	DME and supplies
L8684	L8684	243	DME and supplies
L8685	L8685	243	DME and supplies
L8686	L8686	243	DME and supplies
L8687	L8687	243	DME and supplies
L8688	L8688	243	DME and supplies
L8689	L8689	243	DME and supplies
L8695	L8695	243	DME and supplies
L8699	L8699	243	DME and supplies
L9900	L9900	243	DME and supplies
P9044	P9044	243	DME and supplies
Q0132	Q0132	243	DME and supplies
Q0160	Q0160	243	DME and supplies

Q0161	Q0161	243	DME and supplies
Q0182	Q0182	243	DME and supplies
Q0183	Q0183	243	DME and supplies
Q0184	Q0184	243	DME and supplies
Q0185	Q0185	243	DME and supplies
Q0187	Q0187	243	DME and supplies
Q0188	Q0188	243	DME and supplies
Q0480	Q0480	243	DME and supplies
Q0481	Q0481	243	DME and supplies
Q0482	Q0482	243	DME and supplies
Q0483	Q0483	243	DME and supplies
Q0484	Q0484	243	DME and supplies
Q0485	Q0485	243	DME and supplies
Q0486	Q0486	243	DME and supplies
Q0487	Q0487	243	DME and supplies
Q0488	Q0488	243	DME and supplies
Q0489	Q0489	243	DME and supplies
Q0490	Q0490	243	DME and supplies
Q0491	Q0491	243	DME and supplies
Q0492	Q0492	243	DME and supplies
Q0493	Q0493	243	DME and supplies
Q0494	Q0494	243	DME and supplies
Q0495	Q0495	243	DME and supplies
Q0496	Q0496	243	DME and supplies
Q0497	Q0497	243	DME and supplies
Q0498	Q0498	243	DME and supplies
Q0499	Q0499	243	DME and supplies
Q0500	Q0500	243	DME and supplies
Q0501	Q0501	243	DME and supplies
Q0502	Q0502	243	DME and supplies
Q0503	Q0503	243	DME and supplies
Q0504	Q0504	243	DME and supplies
Q0505	Q0505	243	DME and supplies
Q2004	Q2004	243	DME and supplies
Q3000	Q3000	243	DME and supplies
Q3001	Q3001	243	DME and supplies
Q3002	Q3002	243	DME and supplies
Q3003	Q3003	243	DME and supplies
Q3004	Q3004	243	DME and supplies
Q3005	Q3005	243	DME and supplies

Q3006	Q3006	243	DME and supplies
Q3007	Q3007	243	DME and supplies
Q3008	Q3008	243	DME and supplies
Q3009	Q3009	243	DME and supplies
Q3010	Q3010	243	DME and supplies
Q3011	Q3011	243	DME and supplies
Q3012	Q3012	243	DME and supplies
Q4001	Q4001	243	DME and supplies
Q4002	Q4002	243	DME and supplies
Q4003	Q4003	243	DME and supplies
Q4004	Q4004	243	DME and supplies
Q4005	Q4005	243	DME and supplies
Q4006	Q4006	243	DME and supplies
Q4007	Q4007	243	DME and supplies
Q4008	Q4008	243	DME and supplies
Q4009	Q4009	243	DME and supplies
Q4010	Q4010	243	DME and supplies
Q4011	Q4011	243	DME and supplies
Q4012	Q4012	243	DME and supplies
Q4013	Q4013	243	DME and supplies
Q4014	Q4014	243	DME and supplies
Q4015	Q4015	243	DME and supplies
Q4016	Q4016	243	DME and supplies
Q4017	Q4017	243	DME and supplies
Q4018	Q4018	243	DME and supplies
Q4019	Q4019	243	DME and supplies
Q4020	Q4020	243	DME and supplies
Q4021	Q4021	243	DME and supplies
Q4022	Q4022	243	DME and supplies
Q4023	Q4023	243	DME and supplies
Q4024	Q4024	243	DME and supplies
Q4025	Q4025	243	DME and supplies
Q4026	Q4026	243	DME and supplies
Q4027	Q4027	243	DME and supplies
Q4028	Q4028	243	DME and supplies
Q4029	Q4029	243	DME and supplies
Q4030	Q4030	243	DME and supplies
Q4031	Q4031	243	DME and supplies
Q4032	Q4032	243	DME and supplies
Q4033	Q4033	243	DME and supplies

Q4034	Q4034	243	DME and supplies
Q4035	Q4035	243	DME and supplies
Q4036	Q4036	243	DME and supplies
Q4037	Q4037	243	DME and supplies
Q4038	Q4038	243	DME and supplies
Q4039	Q4039	243	DME and supplies
Q4040	Q4040	243	DME and supplies
Q4041	Q4041	243	DME and supplies
Q4042	Q4042	243	DME and supplies
Q4043	Q4043	243	DME and supplies
Q4044	Q4044	243	DME and supplies
Q4045	Q4045	243	DME and supplies
Q4046	Q4046	243	DME and supplies
Q4047	Q4047	243	DME and supplies
Q4048	Q4048	243	DME and supplies
Q4049	Q4049	243	DME and supplies
Q4050	Q4050	243	DME and supplies
Q4051	Q4051	243	DME and supplies
Q4078	Q4078	243	DME and supplies
Q4080	Q4080	243	DME and supplies
Q4100	Q4100	243	DME and supplies
Q4101	Q4101	243	DME and supplies
Q4102	Q4102	243	DME and supplies
Q4103	Q4103	243	DME and supplies
Q4104	Q4104	243	DME and supplies
Q4105	Q4105	243	DME and supplies
Q4106	Q4106	243	DME and supplies
Q4107	Q4107	243	DME and supplies
Q4108	Q4108	243	DME and supplies
Q4109	Q4109	243	DME and supplies
Q4110	Q4110	243	DME and supplies
Q4111	Q4111	243	DME and supplies
Q4112	Q4112	243	DME and supplies
Q4113	Q4113	243	DME and supplies
Q4114	Q4114	243	DME and supplies
Q9945	Q9945	243	DME and supplies
Q9946	Q9946	243	DME and supplies
Q9947	Q9947	243	DME and supplies
Q9948	Q9948	243	DME and supplies
Q9949	Q9949	243	DME and supplies

Q9950	Q9950	243	DME and supplies
Q9951	Q9951	243	DME and supplies
Q9954	Q9954	243	DME and supplies
Q9958	Q9958	243	DME and supplies
Q9959	Q9959	243	DME and supplies
Q9960	Q9960	243	DME and supplies
Q9961	Q9961	243	DME and supplies
Q9962	Q9962	243	DME and supplies
Q9963	Q9963	243	DME and supplies
Q9964	Q9964	243	DME and supplies
Q9965	Q9965	243	DME and supplies
Q9966	Q9966	243	DME and supplies
Q9967	Q9967	243	DME and supplies
S0155	S0155	243	DME and supplies
S0196	S0196	243	DME and supplies
S1001	S1001	243	DME and supplies
S1002	S1002	243	DME and supplies
S1015	S1015	243	DME and supplies
S1016	S1016	243	DME and supplies
S1025	S1025	243	DME and supplies
S1030	S1030	243	DME and supplies
S1031	S1031	243	DME and supplies
S1040	S1040	243	DME and supplies
S3600	S3600	243	DME and supplies
S4989	S4989	243	DME and supplies
S5002	S5002	243	DME and supplies
S5010	S5010	243	DME and supplies
S5011	S5011	243	DME and supplies
S5013	S5013	243	DME and supplies
S5016	S5016	243	DME and supplies
S5017	S5017	243	DME and supplies
S5018	S5018	243	DME and supplies
S5019	S5019	243	DME and supplies
S5020	S5020	243	DME and supplies
S5021	S5021	243	DME and supplies
S5025	S5025	243	DME and supplies
S5160	S5160	243	DME and supplies
S5161	S5161	243	DME and supplies
S5162	S5162	243	DME and supplies
S5165	S5165	243	DME and supplies

S5560	S5560	243	DME and supplies
S5561	S5561	243	DME and supplies
S5565	S5565	243	DME and supplies
S5566	S5566	243	DME and supplies
S5570	S5570	243	DME and supplies
S5571	S5571	243	DME and supplies
S8002	S8002	243	DME and supplies
S8003	S8003	243	DME and supplies
S8060	S8060	243	DME and supplies
S8095	S8095	243	DME and supplies
S8096	S8096	243	DME and supplies
S8097	S8097	243	DME and supplies
S8100	S8100	243	DME and supplies
S8101	S8101	243	DME and supplies
S8105	S8105	243	DME and supplies
S8110	S8110	243	DME and supplies
S8120	S8120	243	DME and supplies
S8121	S8121	243	DME and supplies
S8180	S8180	243	DME and supplies
S8181	S8181	243	DME and supplies
S8182	S8182	243	DME and supplies
S8183	S8183	243	DME and supplies
S8185	S8185	243	DME and supplies
S8186	S8186	243	DME and supplies
S8189	S8189	243	DME and supplies
S8190	S8190	243	DME and supplies
S8200	S8200	243	DME and supplies
S8205	S8205	243	DME and supplies
S8210	S8210	243	DME and supplies
S8260	S8260	243	DME and supplies
S8262	S8262	243	DME and supplies
S8265	S8265	243	DME and supplies
S8270	S8270	243	DME and supplies
S8300	S8300	243	DME and supplies
S8301	S8301	243	DME and supplies
S8400	S8400	243	DME and supplies
S8401	S8401	243	DME and supplies
S8402	S8402	243	DME and supplies
S8403	S8403	243	DME and supplies
S8404	S8404	243	DME and supplies

S8405	S8405	243	DME and supplies
S8415	S8415	243	DME and supplies
S8420	S8420	243	DME and supplies
S8421	S8421	243	DME and supplies
S8422	S8422	243	DME and supplies
S8423	S8423	243	DME and supplies
S8424	S8424	243	DME and supplies
S8425	S8425	243	DME and supplies
S8426	S8426	243	DME and supplies
S8427	S8427	243	DME and supplies
S8428	S8428	243	DME and supplies
S8429	S8429	243	DME and supplies
S8430	S8430	243	DME and supplies
S8431	S8431	243	DME and supplies
S8433	S8433	243	DME and supplies
S8434	S8434	243	DME and supplies
S8450	S8450	243	DME and supplies
S8451	S8451	243	DME and supplies
S8452	S8452	243	DME and supplies
S8460	S8460	243	DME and supplies
S8470	S8470	243	DME and supplies
S8490	S8490	243	DME and supplies
S8999	S8999	243	DME and supplies
S9001	S9001	243	DME and supplies
S9007	S9007	243	DME and supplies
S9035	S9035	243	DME and supplies
S9055	S9055	243	DME and supplies
S9434	S9434	243	DME and supplies
S9435	S9435	243	DME and supplies
T1500	T1500	243	DME and supplies
T1999	T1999	243	DME and supplies
T2028	T2028	243	DME and supplies
T2029	T2029	243	DME and supplies
T2039	T2039	243	DME and supplies
T2101	T2101	243	DME and supplies
T4521	T4521	243	DME and supplies
T4522	T4522	243	DME and supplies
T4523	T4523	243	DME and supplies
T4524	T4524	243	DME and supplies
T4525	T4525	243	DME and supplies

T4526	T4526	243	DME and supplies
T4527	T4527	243	DME and supplies
T4528	T4528	243	DME and supplies
T4529	T4529	243	DME and supplies
T4530	T4530	243	DME and supplies
T4531	T4531	243	DME and supplies
T4532	T4532	243	DME and supplies
T4533	T4533	243	DME and supplies
T4534	T4534	243	DME and supplies
T4535	T4535	243	DME and supplies
T4536	T4536	243	DME and supplies
T4537	T4537	243	DME and supplies
T4538	T4538	243	DME and supplies
T4539	T4539	243	DME and supplies
T4540	T4540	243	DME and supplies
T4541	T4541	243	DME and supplies
T4542	T4542	243	DME and supplies
T4543	T4543	243	DME and supplies
T5001	T5001	243	DME and supplies
T5999	T5999	243	DME and supplies
V5336	V5336	243	DME and supplies
43644	43645	244	Gastric bypass and volume reduction
43770	43774	244	Gastric bypass and volume reduction
43842	43843	244	Gastric bypass and volume reduction
43845	43848	244	Gastric bypass and volume reduction
43886	43888	244	Gastric bypass and volume reduction

Health Care Incentives Improvement Institute Inc.

AMI ECR Decision Tree

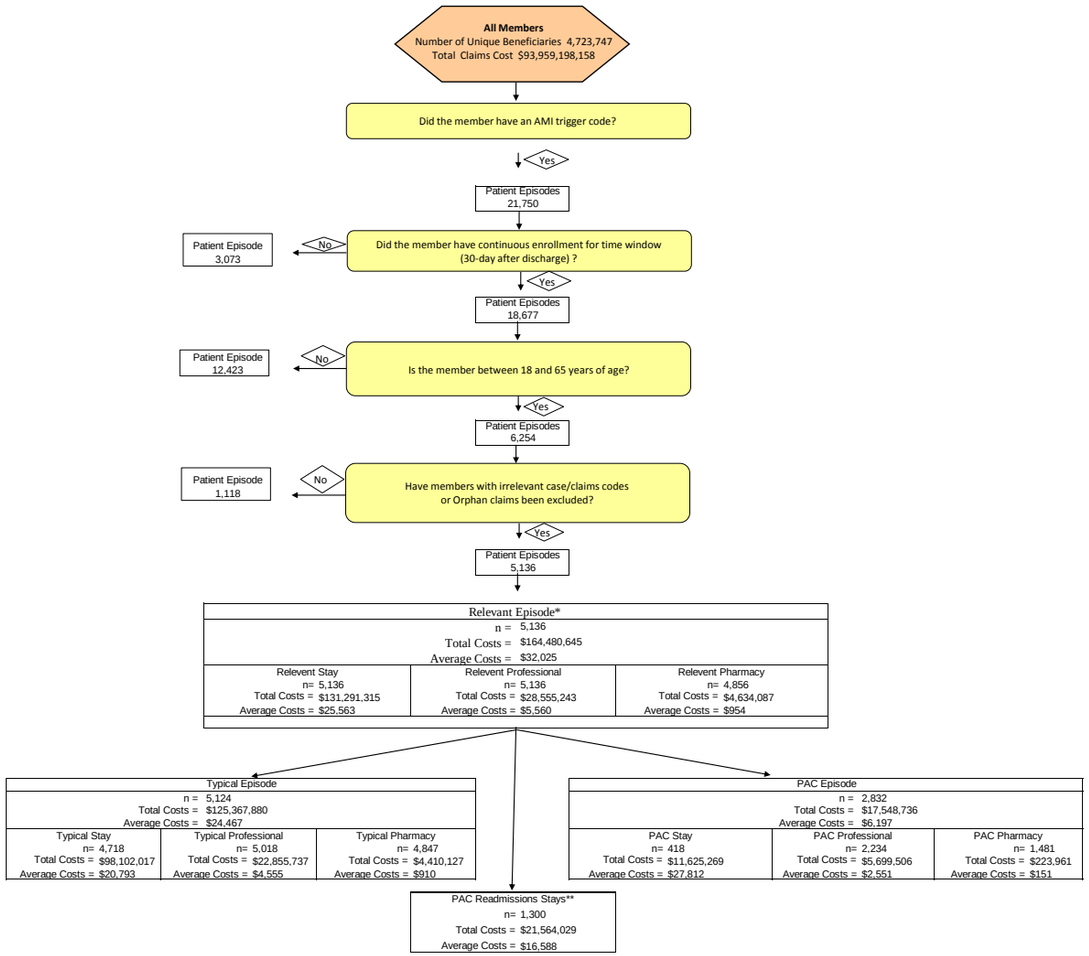

** Readmission stays are included in the Relevant episodes and are counted separately from index stays.

Evidence-informed Case Rates®, ECR® and PROMETHEUS Payment® are all registered trademarks of Health Care Incentives Improvement Institute, Inc (HCI3). Use of these Playbooks and any other property of HCI3 is subject to the terms and conditions posted on the website. All rights reserved, 2008, 2009, 2010.

Health Care Incentives Improvement Institute Inc.

PROMETHEUS PAYMENT®
Igniting Payment Reform

Overview of AMI PAC Frequency and Costs

Relevant Cases	# Unique patients	% of Total Relevant Cases	Total Cost
Relevant	5,136	100.0%	$164,480,645
Typical (Index Stay, Prof, Pharm)	5,124	99.8%	$125,367,880
PAC (Index Stay, Prof Pharm)	2,832	55.1%	$17,548,736
PAC Readmissions	1,300	25.3%	$21,564,029
Total PACs (PAC Index Stay + Redamissions)	3,888	**75.7%**	$39,112,765

Evidence-informed Case Rates®, ECR® and PROMETHEUS Payment® are all registered trademarks of Health Care Incentives Improvement Institute, Inc (HCI3). Use of these Playbooks and any other property of HCI3 is subject to the terms and conditions posted on the website. All rights reserved, 2008, 2009, 2010.

Health Care Incentives Improvement Institute Inc.

PROMETHEUS PAYMENT
Igniting Payment Reform

AMI Hospitalizations classified as PACs:

PAC	PAC DESCRIPTION	# OF PATIENTS	% OF PACs	PAC COSTS	TYPE OF PAC
	INDEX CONDITION RELATED PACs (PAC Type 1):	**121**	**26.13%**	**$4,852,913**	
PAC1	CARDIAC ARREST, VENTRICULAR FIBRILLATION, CARDIOGENIC SHOCK	51	11.02%	$1,740,961	1
PAC38	STROKE, COMA	37	7.99%	$1,808,152	1
PAC70	ACUTE POSTHEMORRHAGIC ANEMIA	33	7.13%	$1,303,800	1
	PACs DUE TO COMORBID CONDITIONS (PAC Type 2):	**172**	**37.15%**	**$4,760,184**	
PAC20	DIABETIC EMERGENCY, HYPO- HYPER-GLYCEMIA	93	20.09%	$2,006,053	2
PAC14	TRACHEOSTOMY, MECHANICAL VENTILATION, MINOR LUNG PROCEDURES	34	7.34%	$1,349,672	2
PAC12	PNEUMONIA, LUNG COMPLICATIONS	26	5.62%	$871,334	2
PAC19	GASTRITIS, ULCER, GI HEMORRHAGE	10	2.16%	$183,137	2
PAC13	RESPIRATORY FAILURE, RESPIRATORY INSUFFICIENCY	6	1.30%	$248,620	2
PAC10	ACUTE RENAL FAILURE	3	0.65%	$101,368	2
	PACs SUGGESTING PATIENT SAFETY FAILURES (PAC Type 3):	**170**	**36.72%**	**$4,787,634**	
PAC04	SEPTICEMIA, MENINGITIS, HEPATITIS, SEPTIC SHOCK	49	10.58%	$1,575,311	3
PAC35	SKIN, WOUND, OTHER INFECTIONS	26	5.62%	$762,686	3
PAC32	COMPLICATIONS OF SURGICAL PROCEDURES OR MEDICAL CARE	22	4.75%	$562,557	3
HAC6	GLYCEMIC CONTROL: DIABETIC COMA KETOACIDOSIS	22	4.75%	$583,578	3
PAC17	PHLEBITIS, DVT, PULM EMBOLISM	14	3.02%	$286,228	3
PAC31	COMPLICATION OF IMPLANTED DEVICE, GRAFT	7	1.51%	$189,878	3
HAC15	STAPHYLOCOCCUS AUREUS SEPTICEMIA	6	1.30%	$317,176	3
HAC14	DEEP VEIN THROMBOSIS (DVT) / PULMONARY EMBOLISM (PE)	6	1.30%	$123,245	3
HAC16	CLOSTRIDIUM DIFFICILE ASSOCIATED DISEASE (CDAD)	6	1.30%	$106,643	3
PAC11	URINARY TRACT INFECTIONS	4	0.86%	$64,752	3
PAC16	DECUBITUS ULCER, GANGRENE, ARTERIAL THROMBOSIS	4	0.86%	$40,403	3
PAC34	WOUND DEHISCENCE, DEBRIDEMENT, GRAFT	2	0.43%	$62,777	3
PAC05	ADVERSE EFFECTS OF DRUGS, OVERDOSE, POISONING	1	0.22%	$17,085	3
HAC5	FALLS AND TRAUMA	1	0.22%	$95,315	3
ALL PACs	**TOTAL PAC HOSPITALIZATIONS**	**463**	**100%**	**$14,400,731**	
ACTUAL	**UNIQUE HOSPITALIZATIONS**	418		$11,625,269	

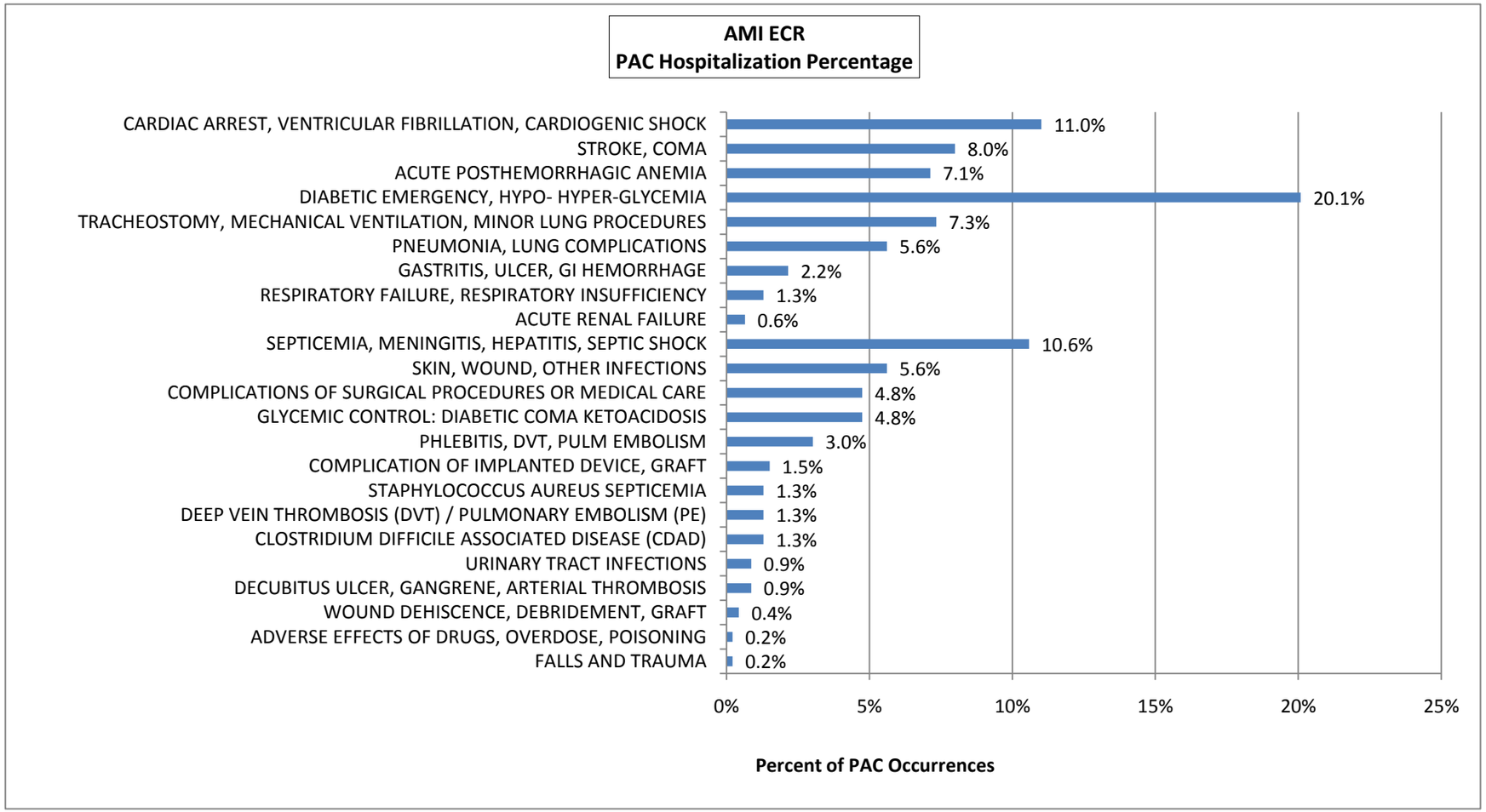
AMI ECR
PAC Hospitalization Percentage
CARDIAC ARREST, VENTRICULAR FIBRILLATION, CARDIOGENIC SHOCK
11.0%
STROKE, COMA
8.0%
ACUTE POSTHEMORRHAGIC ANEMIA
7.1%
DIABETIC EMERGENCY, HYPO- HYPER-GLYCEMIA
20.1%
TRACHEOSTOMY, MECHANICAL VENTILATION, MINOR LUNG PROCEDURES
7.3%
PNEUMONIA, LUNG COMPLICATIONS
5.6%
GASTRITIS, ULCER, GI HEMORRHAGE
2.2%
RESPIRATORY FAILURE, RESPIRATORY INSUFFICIENCY
1.3%
ACUTE RENAL FAILURE
0.6%
SEPTICEMIA, MENINGITIS, HEPATITIS, SEPTIC SHOCK
10.6%
SKIN, WOUND, OTHER INFECTIONS
5.6%
COMPLICATIONS OF SURGICAL PROCEDURES OR MEDICAL CARE
4.8%
GLYCEMIC CONTROL: DIABETIC COMA KETOACIDOSIS
4.8%
PHLEBITIS, DVT, PULM EMBOLISM
3.0%
COMPLICATION OF IMPLANTED DEVICE, GRAFT
1.5%
STAPHYLOCOCCUS AUREUS SEPTICEMIA
1.3%
DEEP VEIN THROMBOSIS (DVT) / PULMONARY EMBOLISM (PE)
1.3%
CLOSTRIDIUM DIFFICILE ASSOCIATED DISEASE (CDAD)
1.3%
URINARY TRACT INFECTIONS
0.9%
DECUBITUS ULCER, GANGRENE, ARTERIAL THROMBOSIS
0.9%
WOUND DEHISCENCE, DEBRIDEMENT, GRAFT
0.4%
ADVERSE EFFECTS OF DRUGS, OVERDOSE, POISONING
0.2%
FALLS AND TRAUMA
0.2%
0%
5%
10%
15%
20%
25%
Percent of PAC Occurrences

Evidence-informed Case Rates®, ECR® and PROMETHEUS Payment® are all registered trademarks of Health Care Incentives Improvement Institute, Inc (HCI3). Use of these Playbooks and any other property of HCI3 is subject to the terms and conditions posted on the website. All rights reserved, 2008, 2009, 2010.

Health Care Incentives Improvement Institute Inc.

PROMETHEUS PAYMENT®
Igniting Payment Reform

Readmissions and Emergency Room Visits in the 30-day Post-Discharge Period after AMI (Classified as PACs):

PAC	PAC DESCRIPTION	# 0f PATIENTS	% OF PACs	READMIT COSTS	TYPE OF PAC
	INDEX CONDITION RELATED PACs (PAC Type 1):	**864**	**77.98%**	**$13,697,900**	
MIRF12	CAD, ANGINA, CHEST PAIN, OLD MI	356	32.13%	$5,006,939	1
MIRF4	SUBENDOCARDIAL INFARCT	243	21.93%	$4,182,192	1
MIRF1	INITIAL EPISODE OF AMI	149	13.45%	$2,800,850	1
PAC38	STROKE, COMA	33	2.98%	$645,348	1
MIRF10	HEART FAILURE, CARDIOMYOPATHY, CARDIOMEGALY, HYPERTENSIVE HEART	30	2.71%	$403,233	1
MIRF9	CARDIAC ARRTHYTHMIAS AND CONDUCTION DISORDERS	22	1.99%	$211,718	1
PAC1	CARDIAC ARREST, VENTRICULAR FIBRILLATION, CARDIOGENIC SHOCK	10	0.90%	$274,850	1
PAC70	ACUTE POSTHEMORRHAGIC ANEMIA	8	0.72%	$85,985	1
M16	CHF, CARDITIS, CARDIOMYOPATHY	6	0.54%	$45,766	1
MIRF2	UNSPECIFIED EPISODE OF AMI	6	0.54%	$29,769	1
MIRF11	AMI SEQUELAE, RUPTURED CHORDA TENDINAE, PAPILLARY MUSCLES	1	0.09%	$11,250	1
	PACs DUE TO COMORBID CONDITIONS (PAC Type 2):	**120**	**10.83%**	**$2,486,803**	
PAC20	DIABETIC EMERGENCY, HYPO- HYPER-GLYCEMIA	29	2.62%	$428,286	2
PAC12	PNEUMONIA, LUNG COMPLICATIONS	21	1.90%	$352,614	2
PAC14	TRACHEOSTOMY, MECHANICAL VENTILATION, MINOR LUNG PROCEDURES	20	1.81%	$871,152	2
PAC13	RESPIRATORY FAILURE, RESPIRATORY INSUFFICIENCY	15	1.35%	$650,212	2
PAC19	GASTRITIS, ULCER, GI HEMORRHAGE	12	1.08%	$71,527	2
PAC10	ACUTE RENAL FAILURE	5	0.45%	$28,676	2
M24	DISEASES OF THE DIGESTIVE SYSTEM	4	0.36%	$14,145	2
M23	ESOPHAGEAL DISORDERS	2	0.18%	$6,364	2
M5	FLUID AND ELECTROLYTE DISTURBANCES	2	0.18%	$12,425	2
M10	DISEASES OF THE NERVOUS SYSTEM AND SENSE ORGANS	1	0.09%	$4,677	2
M12	ESSENTIAL HYPERTENSION	1	0.09%	$2,783	2
M14	HEART VALVE AND CONGENITAL HEART DISORDERS	1	0.09%	$5,141	2
M18	DISEASES OF ARTERIES ARTERIOLES AND CAPILLARIES	1	0.09%	$1,352	2
M2	DIABETES MELLITUS WITH CHRONIC END-ORGAN DAMAGE	1	0.09%	$6,896	2
M25	LIVER AND PANCREATIC DISORDERS	1	0.09%	$10,770	2

M27	DISEASES OF THE GENITOURINARY SYSTEM	1	0.09%	$1,959	2
M35	DISEASES OF BONES, JOINTS, SPINE	1	0.09%	$4,725	2
M6	OTHER ENDOCRINE, NUTRITIONAL AND METABOLIC DISEASES AND IMMUNITY	1	0.09%	$5,119	2
M9	MENTAL AND BEHAVIORAL ILLNESS	1	0.09%	$7,980	2
	PACs SUGGESTING PATIENT SAFETY FAILURES (PAC Type 3):	**124**	**11.19%**	**$3,120,198**	
PAC04	SEPTICEMIA, MENINGITIS, HEPATITIS, SEPTIC SHOCK	24	2.17%	$1,517,535	3
PAC32	COMPLICATIONS OF SURGICAL PROCEDURES OR MEDICAL CARE	20	1.81%	$253,122	3
PAC35	SKIN, WOUND, OTHER INFECTIONS	18	1.62%	$350,084	3
PAC31	COMPLICATION OF IMPLANTED DEVICE, GRAFT	17	1.53%	$383,505	3
PAC17	PHLEBITIS, DVT, PULM EMBOLISM	8	0.72%	$137,684	3
HAC14	DEEP VEIN THROMBOSIS (DVT) / PULMONARY EMBOLISM (PE)	7	0.63%	$91,963	3
HAC6	GLYCEMIC CONTROL: DIABETIC COMA KETOACIDOSIS	5	0.45%	$39,452	3
HAC9	SURGICAL SITE INFECTION	5	0.45%	$64,441	3
PAC16	DECUBITUS ULCER, GANGRENE, ARTERIAL THROMBOSIS	5	0.45%	$61,933	3
PAC34	WOUND DEHISCENCE, DEBRIDEMENT, GRAFT	4	0.36%	$82,751	3
HAC15	STAPHYLOCOCCUS AUREUS SEPTICEMIA	3	0.27%	$30,157	3
PAC11	URINARY TRACT INFECTIONS	3	0.27%	$16,050	3
HAC16	CLOSTRIDIUM DIFFICILE ASSOCIATED DISEASE (CDAD)	2	0.18%	$33,960	3
PAC05	ADVERSE EFFECTS OF DRUGS, OVERDOSE, POISONING	2	0.18%	$18,351	3
HAC5	FALLS AND TRAUMA	1	0.09%	$39,210	3
ALL PACs	**TOTAL PAC READMISSIONS, ER VISITS**	**1,108**	**100%**	**$19,304,901**	
ACTUAL	**UNIQUE HOSPITALIZATIONS**	**962**		**$15,976,064**	

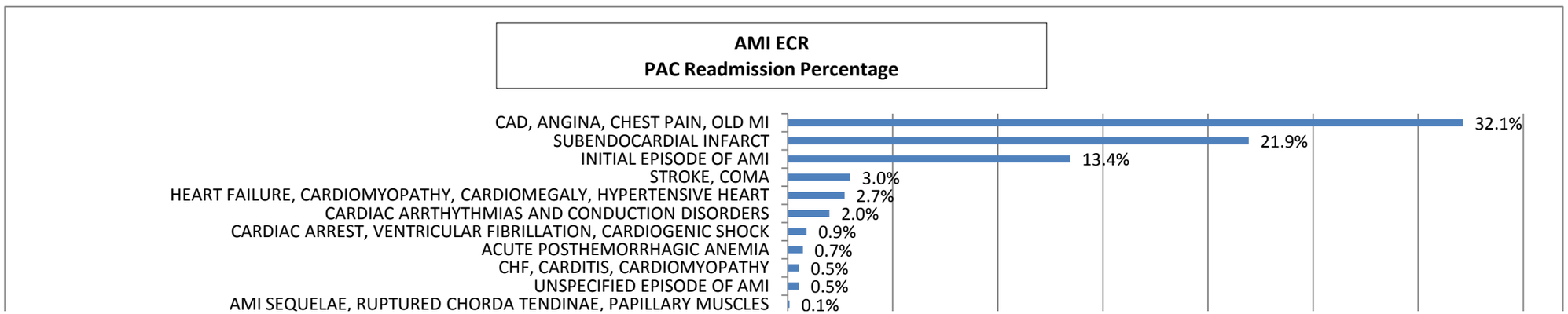

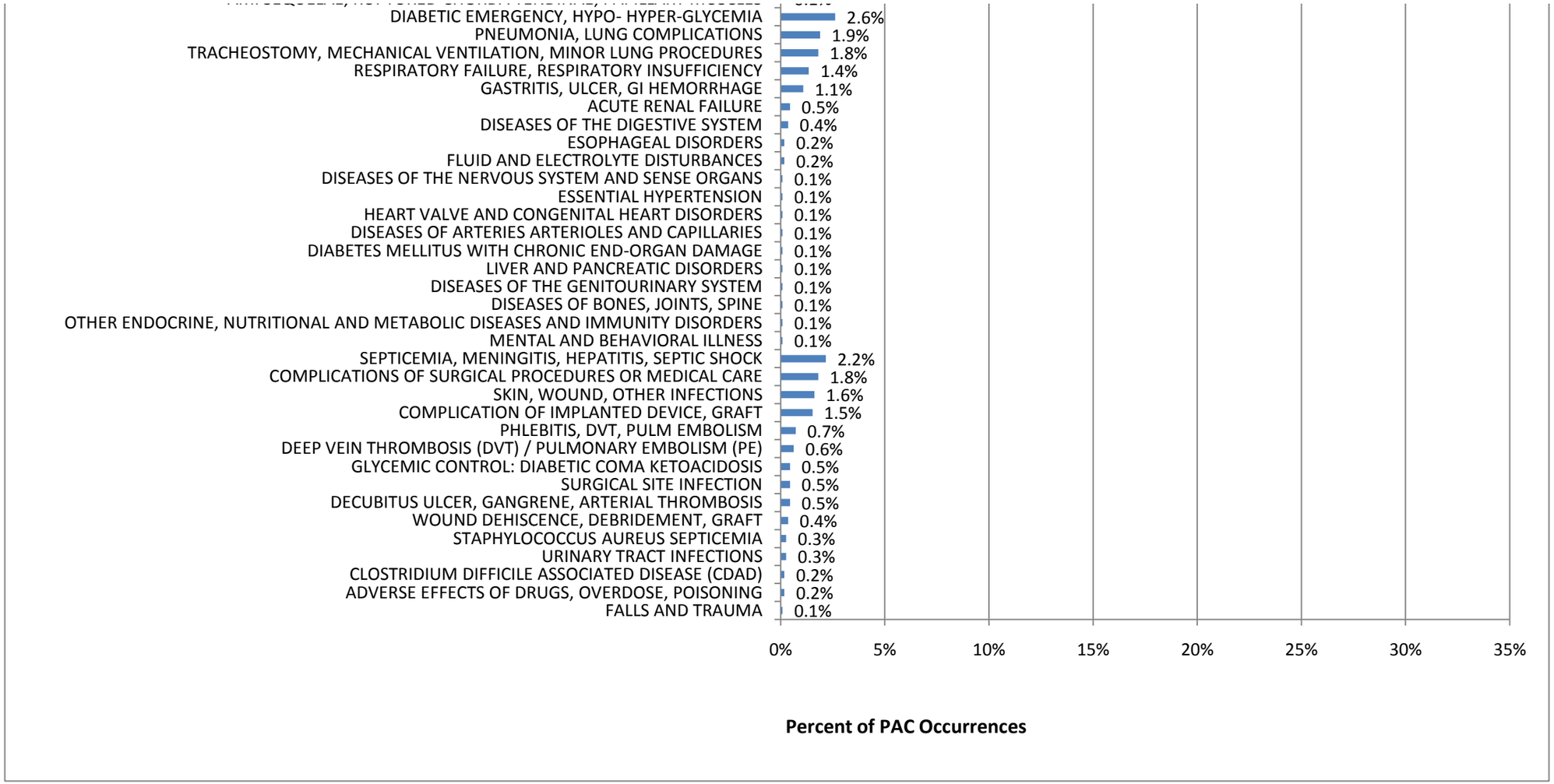

Evidence-informed Case Rates®, ECR® and PROMETHEUS Payment® are all registered trademarks of Health Care Incentives Improvement Institute, Inc (HCI3). Use of these

Playbooks and any other property of HCI3 is subject to the terms and conditions posted on the website. All rights reserved, 2008, 2009, 2010.

Health Care Incentives Improvement Institute Inc.

PROMETHEUS PAYMENT®
Igniting Payment Reform

AMI Typical Professional Analysis: list of risk factors and their frequency

Ages 18-65- after trimming Allowed Amount at 1st and 99th pctiles

		Absent			Present			
Variable Name	**Variable Label**	**N**	**Mean**	**StDev**	**N**	**Mean**	**StDev**	**%**
BACL1	ANTICOAGULANTS	4,340	$5,362.50	$3,982.60	280	$6,201.00	$4,397.30	6.06%
EDIAB	ANTIDIABETICS	3,898	$5,359.70	$4,040.50	722	$5,702.80	$3,853.90	15.63%
GENDER	1=M 0=F	1,126	$5,254.30	$4,083.10	3,494	$5,464.60	$3,989.90	75.63%
GIACD	ANTACIDS AND ANTISPASMODICS	3,575	$5,292.00	$4,015.20	1,045	$5,828.60	$3,981.40	22.62%
HACEI	ACEI, ARB, ANTI-RENIN DRUGS	1,974	$4,837.80	$3,741.30	2,646	$5,842.70	$4,154.00	57.27%
HBBLK	BETA-BLOCKERS	954	$4,408.90	$3,416.00	3,666	$5,674.70	$4,115.20	79.35%
HCLBK	CALCIUM CHANNEL BLOCKING AGENTS	4,100	$5,457.80	$4,041.50	520	$5,062.90	$3,770.30	11.26%
HNITR	NITRATES AND OTHER ANTIANGINALS	4,193	$5,384.10	$3,991.90	427	$5,700.40	$4,213.10	9.24%
HOTHR	OTHER CARDIOVASCULAR AGENTS	4,073	$5,397.20	$4,010.00	547	$5,533.90	$4,040.50	11.84%
HPLT	ANTIPLATELET AGENTS, THROMBIN INHIBITORS	985	$3,880.10	$3,210.30	3,635	$5,828.80	$4,107.70	78.68%
HSTN	STATINS AND OTHER ANTI-LIPID AGENTS	1,033	$4,565.80	$3,755.20	3,587	$5,657.40	$4,052.50	77.64%
HVSDL	VASODILATORS	2,470	$4,956.50	$3,718.20	2,150	$5,938.20	$4,268.70	46.54%
LDECG	DECONGESTANTS AND ANTIHISTAMINICS	4,254	$5,363.30	$3,985.90	366	$5,994.60	$4,283.70	7.92%
LOTHR	INHALERS AND RESPIRATORY AGENTS	4,455	$5,397.10	$4,021.60	165	$5,853.00	$3,771.60	3.57%
M10	DISEASES OF THE NERVOUS SYSTEM AND SENSE ORGANS	4,404	$5,394.90	$4,028.80	216	$5,788.90	$3,674.50	4.68%
M12	ESSENTIAL HYPERTENSION	2,754	$5,005.50	$3,775.00	1,866	$6,015.30	$4,271.90	40.39%
M14	HEART VALVE AND CONGENITAL HEART DISORDERS	4,256	$5,396.00	$4,027.20	364	$5,615.90	$3,848.60	7.88%
M18	DISEASES OF ARTERIES ARTERIOLES AND CAPILLARIES	3,835	$5,205.00	$3,815.60	785	$6,431.30	$4,738.30	16.99%
M20	CHRONIC OBSTRUCTIVE PULMONARY DISEASE AND BRONCHIECTASIS	4,445	$5,380.20	$3,982.20	175	$6,254.30	$4,672.20	3.79%
M21	ASTHMA	4,563	$5,402.00	$3,998.80	57	$6,318.80	$5,011.70	1.23%
M22	OTHER RESPIRATORY INFECTIONS AND DISEASES	4,349	$5,366.20	$3,980.50	271	$6,170.40	$4,449.00	5.87%
M23	ESOPHAGEAL DISORDERS	4,441	$5,383.20	$4,000.00	179	$6,162.00	$4,276.90	3.87%
M24	DISEASES OF THE DIGESTIVE SYSTEM	4,544	$5,400.90	$4,020.40	76	$6,159.70	$3,516.20	1.65%
M27	DISEASES OF THE GENITOURINARY SYSTEM	4,542	$5,402.10	$4,007.10	78	$6,067.90	$4,344.30	1.69%
M29	DISEASES OF THE SKIN AND CONNECTIVE TISSUE	4,313	$5,283.70	$3,911.00	307	$7,235.30	$4,901.60	6.65%
M3	THYROID DISORDERS	4,541	$5,404.10	$4,013.70	79	$5,947.30	$3,986.40	1.71%
M35	DISEASES OF BONES, JOINTS, SPINE	4,389	$5,378.10	$4,009.20	231	$6,083.20	$4,043.30	5.00%

M36	PREVENTATIVE, REHABILITATION AND AFTER CARE	3,805	$5,204.50	$3,875.80	815	$6,388.60	$4,477.00	17.64%
M37	NAUSEA, VOMITING, MALAISE, FATIGUE, FEVER	4,228	$5,327.90	$3,967.10	392	$6,334.70	$4,383.70	8.48%
M4	DIABETES MELLITUS WITHOUT COMPLICATION	3,994	$5,332.10	$3,988.50	626	$5,931.40	$4,134.70	13.55%
M5	FLUID AND ELECTROLYTE DISTURBANCES	4,518	$5,400.70	$4,017.90	102	$5,975.40	$3,788.10	2.21%
M6	OTHER ENDOCRINE, NUTRITIONAL AND METABOLIC DISEASES AND IMMUNITY D	4,525	$5,397.90	$4,002.60	95	$6,150.50	$4,459.30	2.06%
M7	DISORDERS OF LIPID METABOLISM	2,679	$5,029.90	$3,809.40	1,941	$5,942.60	$4,223.30	42.01%
M8	ANEMIA, COAGULATION, HEMORRHAGIC DISORDERS	4,476	$5,395.20	$3,991.20	144	$5,977.60	$4,632.30	3.12%
M9	MENTAL AND BEHAVIORAL ILLNESS	4,093	$5,249.50	$3,876.60	527	$6,686.00	$4,765.20	11.41%
MIRF1	INITIAL EPISODE OF AMI	1,921	$4,361.30	$3,315.00	2,699	$6,162.10	$4,290.30	58.42%
MIRF10	HEART FAILURE, CARDIOMYOPATHY, CARDIOMEGALY, HYPERTENSIVE HEART	2,712	$5,050.90	$3,831.40	1,908	$5,928.50	$4,206.40	41.30%
MIRF14	OBESITY, SLEEP APNEA	4,346	$5,370.90	$4,000.50	274	$6,086.90	$4,162.80	5.93%
MIRF15	INTRA-AORTIC BALLOON PUMP	4,525	$5,359.20	$3,969.30	95	$7,990.50	$5,135.80	2.06%
MIRF2	UNSPECIFIED EPISODE OF AMI	2,146	$4,588.50	$3,486.20	2,474	$6,128.80	$4,294.30	53.55%
MIRF3	SUBSEQUENT CARE FOR AMI	3,889	$5,197.10	$3,828.10	731	$6,563.70	$4,721.70	15.82%
MIRF4	SUBENDOCARDIAL INFARCT	2,910	$5,598.10	$4,241.20	1,710	$5,098.90	$3,572.10	37.01%
MIRF5	CARDIAC CATHETERIZATION, ANGIOGRAPHY	626	$2,743.60	$2,860.30	3,994	$5,831.80	$4,007.50	86.45%
MIRF6	PTCA, STENT, INTRACORONARY THROMBOLYTICS	1,325	$3,481.40	$3,186.40	3,295	$6,190.20	$4,049.80	71.32%
MIRF7	PACEMAKER, AICD IMPLANTATION	4,498	$5,375.90	$4,009.70	122	$6,795.50	$3,922.30	2.64%
MIRF8	ELECTROPHYSIOLOGICAL STUDIES, CRYOABLATION, CARDIOVERSION	4,554	$5,366.50	$3,977.00	66	$8,647.20	$5,093.90	1.43%
MIRF9	CARDIAC ARRTHYTHMIAS AND CONDUCTION DISORDERS	2,697	$4,956.20	$3,767.60	1,923	$6,054.50	$4,253.70	41.62%
NDEPR	ANTIDEPRESSANTS	4,071	$5,364.60	$4,025.90	549	$5,774.90	$3,904.00	11.88%
NSEDT	SEDATIVES AND HYPNOTICS	4,126	$5,373.00	$3,983.30	494	$5,750.30	$4,245.90	10.69%
P13	RESPIRATORY DIAGNOSTIC AND MINOR THERAPEUTIC PROCEDURES	1,015	$4,047.90	$3,323.10	3,605	$5,797.80	$4,106.60	78.03%
P14	NERVOUS SYSTEM, ENDOCRINE, HEAD AND NECK MINOR PROCEDURES	4,536	$5,385.30	$3,983.20	84	$6,925.60	$5,208.80	1.82%
P23	RADIOLOGY AND RADIONUCLEAR DIAGNOSTIC SERVICES	3,970	$5,249.60	$3,974.60	650	$6,413.30	$4,106.60	14.07%
P26	PHYSICAL THERAPY AND REHABILITATION	3,785	$5,172.80	$3,900.10	835	$6,503.60	$4,329.40	18.07%
P27	ANCILLARY, HOME HEALTH, TRANSPORT	2,383	$4,082.50	$2,881.70	2,237	$6,831.00	$4,530.90	48.42%
P28	MEDICATION ADMINISTRATION	4,124	$4,888.00	$3,449.30	496	$9,781.70	$5,457.80	10.74%
P31	DME, VISUAL AND HEARING AIDS	4,165	$5,173.90	$3,819.00	455	$7,605.20	$4,977.10	9.85%
P4	INVASIVE VASCULAR DIAGNOSTIC & MINOR THERAPEUTIC PROCEDURES	4,260	$5,293.90	$3,959.00	360	$6,826.70	$4,373.90	7.79%

* The t test was used to determine whether there was a significant difference in mean allowed amount by presence/absence of the risk factor.

Evidence-informed Case Rates®, ECR® and PROMETHEUS Payment® are all registered trademarks of Health Care Incentives Improvement Institute, Inc (HCI3). Use of these Playbooks and any other property of HCI3 is subject to the terms and conditions posted on the website. All rights reserved, 2008, 2009, 2010.

Health Care Incentives Improvement Institute Inc.

PROMETHEUS PAYMENT®
Igniting Payment Reform

AMI Professional Risk-Adjustment Model 1/5/2010

Derived on total population 18-65 years

Trimmed at the 1st (>$396) and 99th (<=$25,872) percentiles of allowed cost **Adjusted R-Squared = 0.566**

Block	Variable	Description	Estimate	Std Err	T Stat	P_Value	Partial Rsq	Adj Rsq	Patients	% Total Pats	vif
.	INTERCEPT	INTERCEPT	6.666	0.063	105.04	<.0001	.	0.000	4620	100.0	.
1	AGE	Age at beginning of ECR	0.004	0.001	3.69	0.000	0.001	0.001	4620	100.0	1.0
2	MIRF1	INITIAL EPISODE OF AMI	0.100	0.014	6.98	<.0001	0.006	0.007	2699	58.4	1.1
2	MIRF10	HEART FAILURE, CARDIOMYOPATHY, CARDIOMEGALY, HYPERTENSI	0.073	0.014	5.26	<.0001	0.008	0.015	1908	41.3	1.1
2	MIRF2	UNSPECIFIED EPISODE OF AMI	0.078	0.014	5.6	<.0001	0.003	0.018	2474	53.6	1.1
2	MIRF5	CARDIAC CATHETERIZATION, ANGIOGRAPHY	0.449	0.024	18.85	<.0001	0.043	0.061	3994	86.5	1.5
2	MIRF6	PTCA, STENT, INTRACORONARY THROMBOLYTICS	0.351	0.020	17.98	<.0001	0.229	0.290	3295	71.3	1.8
2	MIRF8	ELECTROPHYSIOLOGICAL STUDIES, CRYOABLATION, CARDIOVERSI	0.470	0.057	8.22	<.0001	0.010	0.300	66	1.4	1.0
3	M12	ESSENTIAL HYPERTENSION	0.068	0.014	4.93	<.0001	0.003	0.302	1866	40.4	1.0
3	M18	DISEASES OF ARTERIES ARTERIOLES AND CAPILLARIES	0.118	0.018	6.62	<.0001	0.006	0.308	785	17.0	1.0
3	M36	PREVENTATIVE, REHABILITATION AND AFTER CARE	0.070	0.019	3.59	0.000	0.001	0.310	815	17.6	1.3
3	M9	MENTAL AND BEHAVIORAL ILLNESS	0.117	0.021	5.49	<.0001	0.004	0.313	527	11.4	1.0
4	P13	RESPIRATORY DIAGNOSTIC AND MINOR THERAPEUTIC PROCEDURE	0.165	0.017	9.91	<.0001	0.017	0.330	3605	78.0	1.1
4	P23	RADIOLOGY AND RADIONUCLEAR DIAGNOSTIC SERVICES	0.088	0.022	3.96	<.0001	0.002	0.331	650	14.1	1.3
4	P26	PHYSICAL THERAPY AND REHABILITATION	0.111	0.019	5.73	<.0001	0.008	0.339	835	18.1	1.3
4	P27	ANCILLARY, HOME HEALTH, TRANSPORT	0.315	0.014	22.53	<.0001	0.111	0.450	2237	48.4	1.1
4	P28	MEDICATION ADMINISTRATION	0.429	0.022	19.18	<.0001	0.059	0.509	496	10.7	1.1
4	P31	DME, VISUAL AND HEARING AIDS	0.240	0.026	9.34	<.0001	0.019	0.528	455	9.8	1.3
4	P4	INVASIVE VASCULAR DIAGNOSTIC & MINOR THERAPEUTIC PROCED	0.157	0.025	6.29	<.0001	0.004	0.532	360	7.8	1.0
5	BACL1	ANTICOAGULANTS	0.127	0.028	4.47	<.0001	0.003	0.535	280	6.1	1.1
5	EDIAB	ANTIDIABETICS	0.108	0.019	5.81	<.0001	0.004	0.539	722	15.6	1.0
5	GIACD	ANTACIDS AND ANTISPASMODICS	0.101	0.016	6.27	<.0001	0.006	0.545	1045	22.6	1.0
5	HACEI	ACEI, ARB, ANTI-RENIN DRUGS	0.064	0.014	4.55	<.0001	0.002	0.547	2646	57.3	1.1
5	HNITR	NITRATES AND OTHER ANTIANGINALS	0.087	0.023	3.74	0.000	0.001	0.548	427	9.2	1.0
5	HPLT	ANTIPLATELET AGENTS, THROMBIN INHIBITORS	0.144	0.019	7.62	<.0001	0.012	0.560	3635	78.7	1.4
5	HVSDL	VASODILATORS	0.062	0.014	4.52	<.0001	0.002	0.563	2150	46.5	1.1
5	NDEPR	ANTIDEPRESSANTS	0.117	0.021	5.66	<.0001	0.003	0.566	549	11.9	1.0

The History of the development of the Prometheus Payment model-defined Potentially Avoidable Complications.

In 2006 the Prometheus Payment Design Team convened a series of meetings with practicing physicians who had been organized in Clinical Working Groups focused on Cancer, Cardiac, Chronic, Orthopedic and Preventive care. Their task was to select a starter set of clinical conditions around which episodes rates (Evidence-informed Case Rates or ECRs) could be constructed. Each condition would be fully defined by the each group, whose tasks included:

- selecting clinical practice guidelines for those conditions;
- analyzing the guidelines to determine the natural boundaries of the ECR (trigger and end);
- providing a rigorous estimate of the scope of services of the ECR, including the total units of service and the types of providers responsible for delivering those services as outlined in the guidelines;
- establishing a reasonable set of performance measures that should be used to evaluate the clinical performance of providers delivering the services included in the ECR;
- identifying routine complications that are prevalent for patients that don't receive optimal care;
- participating in and supervising the data modeling of the ECR to determine the extent to which the results were valid; and
- creating estimates for the warranted variation of services that should be added to the base.

The results of this work were summarized in a Commonwealth Fund report published in June 2007[1], and served as an input to the initial modeling work performed in 2007 and early 2008. Starting with AMI, Hip replacement, Knee replacement, and Diabetes, the objective was to analyze a large claims database in order to determine the amount of unexplainable variation in total costs of care that could be reasonably attributed to complications under the control of providers.

---

[1] See http://www.commonwealthfund.org/~/media/Files/Publications/Fund%20Report/2007/Apr/Evidence%20Informed%20Case%20Rates%20%20A%20New%20Health%20Care%20Payment%20Model/deBrantes_evidence%20informedcaserates_1022%20pdf.pdf

The Clinical Working Groups had acknowledged that there are increases in severity of patients over time that are not caused by provider action or omission, but rather by a natural deterioration of the organs. As Patrick O'Connor from HealthPartners put it: "Every patient with diabetes eventually dies".

In its work on determining a framework for efficiency, the National Quality Forum[2] also concluded that there are metabolic pathways for certain patients that will simply lead to increased severity of the condition caused by the progression of the disease while others will be stabilized. All these frameworks essentially acknowledge the same construct – there are typical sets of services that one expects to observe in the care of a patient at any given time, and these services will vary over time as the patient's condition changes; however there are also non-typical services that occur as a result of quality "defects". We initially termed the first type of variation warranted and the second unwarranted. Subsequently, and in deference to the model developed by Geisinger, we switched the terminology to typical services and services associated with potentially avoidable complications (PACs).

As the data modeling started to yield outputs, it became clear that the current coding practices in hospitals and physician offices allowed us to identify claims and events within a claim that were associated to PACs.

Our starting definition of a PAC was guided by the product of the Clinical Working Groups, and we subsequently used a rather large circle of collaborating organizations throughout the country with whom we interfaced continuously during the development of the methodology (see Appendix A).

At its core, the definition of a PAC is any event that negatively impacts the patient and is potentially controllable by all the physicians and hospitals that manage and co-manage the patient. In its seminal report, To Err is Human, the Institute of Medicine highlighted a significant number of these negative events, including a host of hospital-acquired conditions that have since become defined by the CMS[3]. In addition, the AHRQ has used

---

[2] See http://www.qualityforum.org/projects/efficiency.aspx
[3] See http://www.cms.hhs.gov/HospitalAcqCond/06_Hospital-Acquired_Conditions.asp#TopOfPage

the same research to base its Patient Safety Indicators[4] – any hit in the numerator of those measures is a negative event impacting a patient.

To Err is Human also pointed out that the lack of care coordination for patients with chronic conditions led to a significant number of unnecessary hospitalizations. Work by Wagner and colleagues showed how extensively these hospitalizations could be reduced when care for these patients was optimized. More recently, Jencks[5] and colleagues highlighted the significant number of readmissions that occur post discharge that could be reduced with better transitions in the care of patients.

All these negative events are included in our definitions of Potentially Avoidable Complications. In fact, we have used the specific AHRQ and CMS definitions. Readmissions are easy to account for in an episode when the window of that episode is appropriately set, and we count readmissions as PACs. We summarized our initial modeling work in a Commonwealth Fund report published in June 2008[6]. Subsequently, under a Robert Wood Johnson Foundation grant, we continued to model an increasing number of ECRs through 2008 and 2009, stabilizing the rules and models. At each step we used the circle of clinical advisers to inform the models and validate the findings. Further, our field work in four pilot sites provided us an opportunity to work directly with physicians and hospitals to get input in and feedback on our definitions of PACs.

There are essentially two important concepts associated with PACs that providers have wrestled with initially. The first is the tendency for providers to think in absolutes and reject the very notion of personal failure. In other words, clinicians fear that the model expects no complications to occur. However, the IOM report cited above taught all of us that to err is indeed human, and that even great people surrounded by great systems will occasionally fail. As such, the purpose of measuring PACs and holding providers accountable for reducing them is not an exercise in reaching zero defects, rather the goal is to significantly reduce them. The chart below illustrates the extent of the variation that exists in PAC rates across the country (the blue bars represent typical costs and the red

---

[4] See http://www.qualityindicators.ahrq.gov/psi_overview.htm
[5] See http://nejm.highwire.org/cgi/content/abstract/360/14/1418
[6] See http://www.commonwealthfund.org/Content/Publications/Issue-Briefs/2008/Jun/Evidence-Informed-Case-Rates--Paying-for-Safer--More-Reliable-Care.aspx

bars PAC costs), but it also illustrates that some are doing a far better job at managing PACs than others.

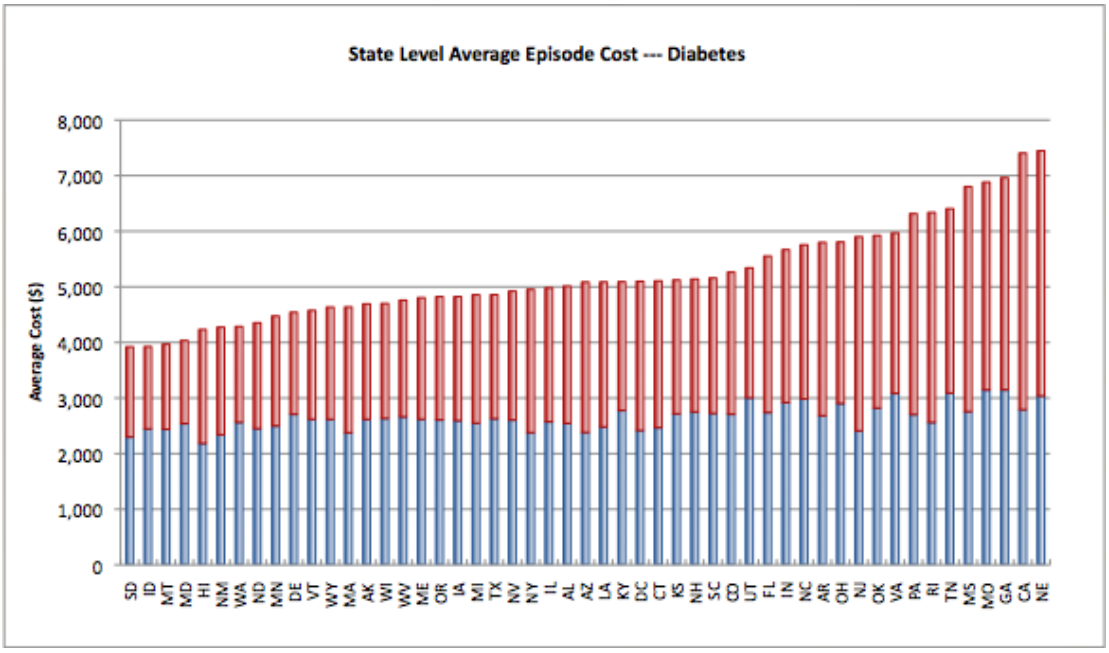

And our analysis also suggests that the majority of the variation in total costs can be explained by the variation in PACs. The balance is explainable by the difference in the relative severity of the patients. These two findings are highly consistent with the NQF Framework on Efficiency aforementioned, but also with the findings in the IOM's follow-up report, Crossing The Quality Chasm – defects occur often and they are caused by gaps in the system of care as well as gaps in provider competence.

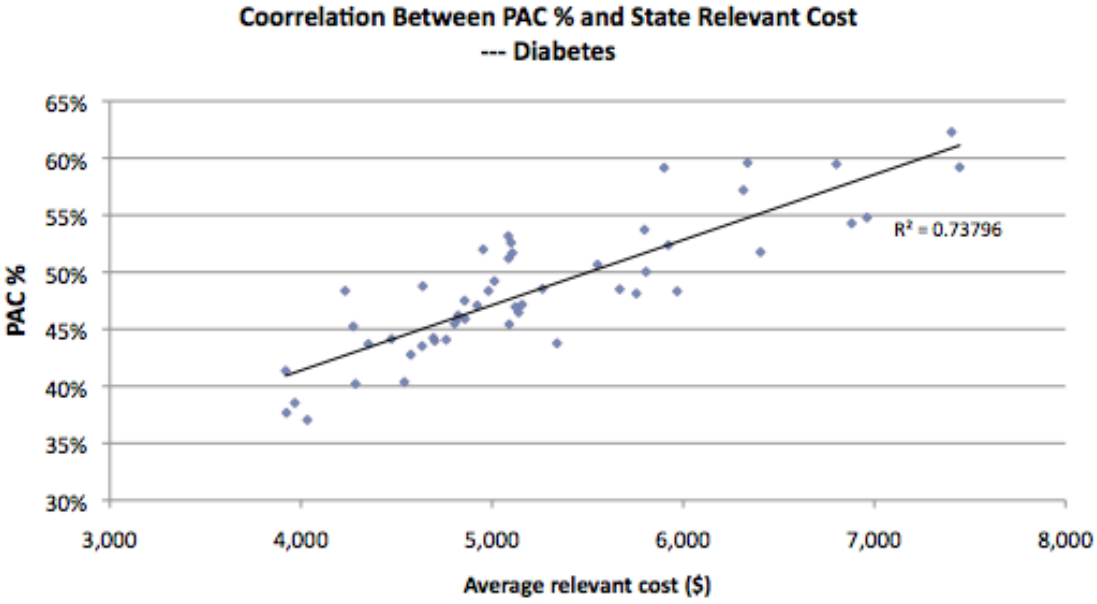

The second point that individual physicians or hospitals bristle at is the notion that they might be held accountable for failures by providers other than themselves, and yet, fixing that issue was the central theme of Crossing The Quality Chasm; and the purpose of our measurement of PACs that affect the patient across the care continuum is simply an expression of that report's recommendations on payment policies which stipulated:

> *Aligning payment policies with quality improvement*. Although payment is not the only factor that influences provider and patient behavior, it is an important one. The committee calls for all purchasers, both public and private, to carefully reexamine their payment policies to remove barriers that impede quality improvement and build in stronger incentives for quality enhancement. Clinicians should be adequately compensated for taking good care of all types of patients, neither gaining nor losing financially for caring for sicker patients or those with more complicated conditions. Payment methods also should provide an opportunity for providers to share in the benefits of quality improvement, provide an opportunity for consumers and purchasers to recognize quality differences in health care and direct their decisions accordingly, align financial incentives with the implementation of care processes based on best practices and the achievement of better patient outcomes, and enable providers to coordinate care for patients across settings and over time.[7]

In and of themselves, PACs don't accomplish all the goals in the policy stated above, however, the Prometheus Payment model does by creating an allowance for PACs and adding it to a severity-adjusted typical budget for a patient's clinical episode of care. In June 2009[8] we published a paper that showed how severity-adjusting ECRs and adding a PAC allowance (which is also severity-adjusted) creates an incentive to care for sicker patients and enables clinicians who reduce PACs (improve quality) to financially benefit from that improvement.

As we continued to review the outputs from modeling ECRs, and refining the models themselves, we created a categorization of PACs by type of ECR. Importantly, the core

---

[7] See www.nap.edu/html/**quality_chasm**/reportbrief.pdf

[8] See http://content.healthaffairs.org/cgi/content/full/28/4/w678?maxtoshow=&HITS=10&hits=10&RESULTFORMAT=&fulltext=de+brantes&andorexactfulltext=and&searchid=1&FIRSTINDEX=0&resourcetype=HWCIT

concept of measuring PACs is to have a patient-centric measurement, not a provider-specific measurement. As such, and for example, we measure potentially avoidable complications for a patient who has an MI (or a joint replacement, or some other procedure), not for physicians and hospitals that treat MIs. The difference is that the patient who is admitted for an acute MI likely has one or more chronic illness, and might have other diseases or conditions. The patient's expectation is that the health care delivery "system" will take care of all needs, not just the MI. For that is what a patient-centric health care system should do, and if we want to encourage patient-centricity, we need to move from provider-centric measures to patient-centric ones.

We have therefore defined three categories of PACs:

- Related to the index condition or stay – for example, an ED visit for keto-acidosis by a diabetic patient, or a repeat MI within 30 days of discharge for a patient hospitalized with an AMI.
- Related to the patient's co-morbidities – for example, an ED visit for pneumonia in a diabetic patient, or diabetic coma of a patient hospitalized for a joint replacement.
- Related to patient safety failures – for example, an adverse drug event for a patient with COPD, or a post-operative wound infection.

This segmentation is core to understanding both the intent and function of PACs. In our view (and that of the IOM's and many health care services researchers), a patient with diabetes who is admitted to the hospital for an AMI, stroke or pneumonia should get treatment and follow-up care not simply for the reason they were admitted, but for anything else that ails them. Today's health care non-system is simply not accountable for defects that go slightly beyond the scope of the specific and narrowly-defined intervention. There is no financial downside for the providers when the defects occur, and there are to-date no quality measures that create accountability. Therefore, if a patient with diabetes who had an AMI is readmitted within 30 days for hypo or hyper-glycemia, we consider that a potentially avoidable complication. While the hospital and cardiologists might disagree, any actual system of care—whether virtually or organizationally integrated--would have to agree since an "accountable care organizations" (ACOs) is expected to be accountable not just for what they do in a tight scope, but also regarding what happens to the patient overall. Our definitions of PACs create the right level of accountability for organizations that would purport to be ACOs.

These categories of PACs are found in the different types of ECRs, with a further delineation based on the primary site of the PACs:

- Acute Medical Events –
    - inpatient-based PACs (which include HACs and PSIs), and
    - readmissions within 30 days of discharge for the same and related reasons as the initial admission.

- Inpatient and Outpatient Procedures – similar to acute medical events, procedures can lead to two types of potentially avoidable complications; in August 2009 we published a paper that summarizes the definitions of PACs for hip and knee replacements[9].
    - those that occur during the procedure (or during the stay for inpatient procedures) and
    - those that occur post-discharge.

- Chronic Conditions – generally, any hospitalization related to the patient's core chronic condition or any co-morbidity is considered a potentially avoidable complication, unless that hospitalization is considered to be a typical service for a patient with that condition.

To-date, we have used our ECR analytics in over a dozen different databases of national and regional health plans and employers. We have discovered a great consistency in the nature, frequency and costs associated with PACs. More importantly, we have found that when physicians and hospitals understand that (a) the goal is not zero defects but an improvement from current performance levels, and (b) the payment model will reward reduction in PACs, the objections to the definitions of PACs disappear.

We make no excuses for having a broad view of accountability around events that harm patients. Quite the contrary. It is only by looking at system failures and care defects from the patient's eyes that we can create a patient-centered health care system; and counting PACs will help us understand the magnitude of the problems that the Institute of Medicine highlighted a decade ago, and that still plague the health care system today.

---

[9] See Prometheus Payment Model: Application to Hip and Knee Replacement Surgery, Clinical Orthopaedics and Related Research®: Volume 467, Issue 10 (2009), Page 2587

Appendix A – Collaboration in ECR Development:

Code sets and boundaries for ECRs were created with the help of several groups:

- Chronic Medical ECRs:
  - AHRQ (Dr. Steve Bandeian) – provided definitions for triggers & complications: DM, COPD, Asthma, CAD, HTN
- GI related ECRs:
  - GERD, Colonoscopy, and Cholecystectomy: Drs. Joel Brill, John Allen & Mary Igo from Minnesota Gastroenterology from Twin Cities & AGA
- Hip / Knee ECRs:
  - Dr. Bob Haralson with the American Academy of Orthopedic Surgeons (AAOS)
  - Premier Trigger Definitions
  - CMS: Definitions of HACs / Federal Register discussion
- Bariatric Surgery:
  - Dr. Jonathan Weiner from the Johns Hopkins University with the Patterns of Obesity Care Research team sent trigger codes, complications, results of their analysis, papers
  - Health Partners sent Bariatric Surgery Clinical Guidelines
- Pregnancy & Delivery:
  - Dr. Elliott Main & Dr. Debra Bingham from the California Maternal Quality Care Collaborative (CMQCC) at Stanford helped define the entire ECR

Reliability of Prometheus PAC (Potentially Avoidable Complications) Measures

Potentially avoidable complications (PACs) for patients with one or more chronic illness include events such as emergency department visits and hospitalizations. For patients hospitalized with an acute medical illness such as AMI, pneumonia or stroke, these events may occur during the index stay or during the 30-day post-discharge period. PACs include measures that have already been tested and are widely used such as ambulatory-care sensitive admissions, hospital-acquired conditions and inpatient-based patient safety failures.

The development, modeling and testing of the PAC measures in several commercial claims databases have resulted in the publication of several papers in peer-reviewed journals[1-4], including a current paper published in August 2010 in Health Services Research which analyzes the regional variability of PAC rates.

To test the PAC measures and definitions as part of a broader effort to implement the Prometheus Payment model, we developed an analytical software application built on SAS, which includes all the definitions and codes to calculate PACs that occur in a study population, create the severity-adjustments, and determine PAC rates amongst other analyses. Prior to releasing this application, we thoroughly tested and validated its results to determine the reliability with which it could produce a consistent result. Each run returned the same PAC rate for any given ECR in our developmental database.

To date, this analytical package has been used on over 20 claims database, including the Blue Cross and Blue Shield Association's master database called Blue Health Intelligence, which contains close to 30 million members. The analytical package has been used, tested and validated by several organizations including RAND, Partners HealthCare, HealthPartners, Horizon Blue Cross Blue Shield, WellPoint and Aetna (Table 1). The charts below illustrates the bands of observed PAC rates across the different databases analyzed for chronic conditions

---

[1] de Brantes, Rastogi, and Painter: Reducing Potentially Avoidable Complications in Patients with Chronic Diseases: The Prometheus Payment Approach. Health Services Research Journal, published online July 20 2010 DOI 10.1111/j. 1475-6773.2010.01136.x;

[2] de Brantes, Rosenthal, and Painter: Building a bridge from fragmentation to accountability--the Prometheus Payment model. N Engl J Med. 2009 Sep 10; 361(11):1033-6. Epub 2009 Aug 19;

[3] de Brantes, D'Andrea, and Rosenthal: Should health care come with a warranty? Health Aff (Millwood). 2009 Jul-Aug; 28(4):w678-87. Epub 2009 Jun 16;

[4] Rastogi, Mohr, et al: Prometheus payment model: application to hip and knee replacement surgery. Clin Orthop Relat Res. 2009 Oct; 467(10):2587-97. Epub 2009 Jun 23;

PROMETHEUS Payment®, Evidence-informed Case Rates™, ECR® are registered trademarks of
the Health Care Incentives Improvement Institute, Inc. 2009-2010, all rights reserved.

(Figure 1) as well as for the three acute medical conditions (Figure 2), and these results are consistent with those published in the HSR paper showing the variation in PAC rates across the US. In addition, the PAC rates in the different databases based on their region, matched with the regional variation analysis that we did in our national developmental analysis.

Figure 1: Percent of patients with a PAC for each of the chronic conditions studied

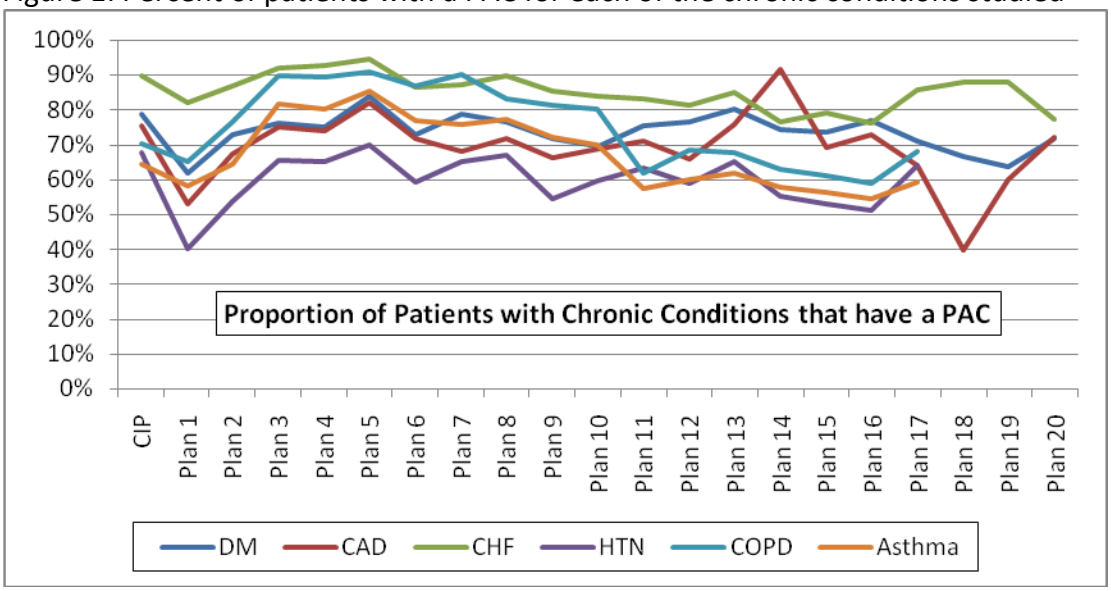

CIP: Commercially Insured Population – Our Developmental Database

Figure 2: Percent of patients with a PAC for each of the acute medical conditions studied

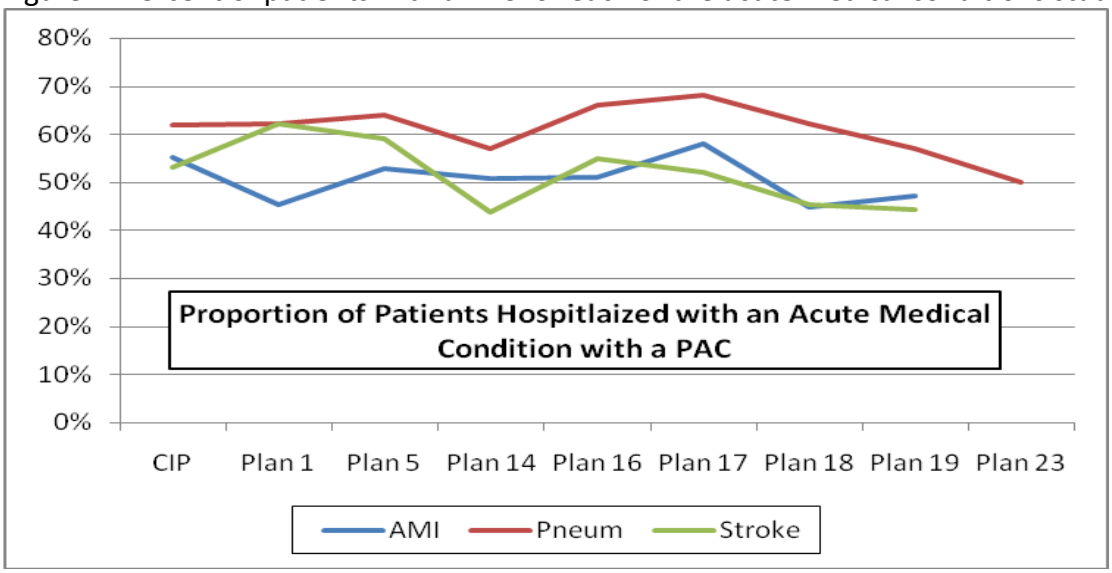

CIP: Commercially Insured Population – Our Developmental Database

PROMETHEUS Payment®, Evidence-informed Case Rates™, ECR® are registered trademarks of the Health Care Incentives Improvement Institute, Inc. 2009-2010, all rights reserved.

In addition to the software application, we have developed an on-line validation tool based on the aggregated findings from the analyses on all other databases (http://www.hci3.org/ECRToolSetup/Profile.aspx). Any provider organization, health plan, health services researcher or other interested party can download a version of the analytical package at no cost, use that software on their claims database, and load the results on our website for validation and to generate a report that will explain the opportunity to reduce PACs in their population based on benchmarks from other analyses.

Table 1: Organizations that have used our SAS analytic packages or are interested in using them

Organizations that have used PAC analysis	
BCBSA (Blue Health Intelligence)	Anthem WellPoint
Blue Cross Horizon	Aetna
BCBS Michigan	Priority Health, Michigan
BCBSNC/ BCBSSC	Medica, MN
BCBS Tennessee	Health Partners, MN
BCBS Texas	Maine Health Information Center (MHIC)
Horizon Blue Cross Blue Shield New Jersey	New York- CDPHP
Care First	New York- MVP
Cigna	New York - HNA (Health Now)
IBX (Independent Blue Cross) / Crozer-Keystone	Utah's Public Employee Health Plan (PEHP)
Pennsylvania Employees Benefit Trust Fund (PEBTF)	Regence Health Plan, Utah
Partners Healthcare, MA	CO San Luis Valley
Tufts Health Plan, MA	Wellstar
Harvard Business School	General Electric
Harvard School of Public Health	ECOH (Employer Coalition on Health, Rockford IL)
RAND	Watson Wyatt
IPRO	Ingenix (UHG)
Stat Works	Giesinger Health Systems
Discern Consulting	Navigant Consulting
MassPRO: CIP* (Developmental Database)	MedAssets: Prometheus Engine
Other Interested Organizations	
Providence, Portland	Colorado Health Foundation
MMIA (Montana Municipal Inter-local Authority)	CalPERS, California
US Oncology Society	Wisconsin Collaborative

*CIP: Commercially Insured Population – this was our national developmental database with 4.7 million covered lives and $95 billion in claim costs that formed the basis of ECR construction as well as the regional analysis. MassPRO was our data partner where the SAS programs were developed, tested and validated.

PROMETHEUS Payment®, Evidence-informed Case Rates™, ECR® are registered trademarks of the Health Care Incentives Improvement Institute, Inc. 2009-2010, all rights reserved.