NATIONAL QUALITY FORUM

National Voluntary Consensus Standards for Patient Outcomes
Measure Summary

Measure Number: OT2-022-09

Measure Name: Proportion of patients with a chronic condition that have a potentially avoidable complication during a calendar year.

Description: Percent of adult population aged 18 – 65 years who were identified as having at least one of the following six chronic conditions: Diabetes Mellitus (DM), Congestive Heart Failure (CHF), Coronary Artery Disease (CAD), Hypertension (HTN), Chronic Obstructive Pulmonary Disease (COPD) or Asthma, were followed for one-year, and had one or more potentially avoidable complications (PACs). A Potentially Avoidable Complication is any event that negatively impacts the patient and is potentially controllable by the physicians and hospitals that manage and co-manage the patient. Generally, any hospitalization related to the patient's core chronic condition or any co-morbidity is considered a potentially avoidable complication, unless that hospitalization is considered to be a typical service for a patient with that condition. Additional PACs that can occur during the calendar year include those related to emergency room visits, as well as other professional or ancillary services tied to a potentially avoidable complication.

Numerator Statement: Outcome: Potentially avoidable complications (PACs) in patients having one of six chronic conditions: Diabetes Mellitus (DM), Congestive Heart Failure (CHF), Coronary Artery Disease (CAD), Hypertension (HTN), Chronic Obstructive Pulmonary Disease (COPD) or Asthma, during the episode time window of one calendar year (or 12 consecutive months).

Denominator Statement: Adult patients aged 18 – 65 years who had a trigger code for one of the six chronic conditions: Diabetes Mellitus (DM), Congestive Heart Failure (CHF), Coronary Artery Disease (CAD), Hypertension (HTN), Chronic Obstructive Pulmonary Disease (COPD) or Asthma (with no exclusions), and were followed for one year from the trigger code.

Level of Analysis: Clinicians: Group, Health Plan, Population: states, Population: counties or cities, Population: national, Population: regional/network

Type of Measure: Outcome

Data Source: Electronic administrative data/claims, paper medical record/flowsheet

Measure developer: Bridges to Excellence

Type of Endorsement (full or time-limited): Full Endorsement (Recommend-18, Do not Recommend-4, Abstain-0, April 20-21, 2010 Meeting)

Summary table of TAP ratings of sub criteria and comments:

IMPORTANCE TO MEASURE AND REPORT		
1a Impact	Completely	Episode approach measures; PACs are not condition specific; started with AHRQ's ACSC, then added HACs and others; most PACs are "anything bad that happens", not condition-specific; frequency distribution of PACs differ for each condition: Will fragmented care have fewer PACs than coordinated care that addresses are of these issues?; some PACs don't seem to be complications
1b Gap	Completely	
1c Relation to Outcomes	Minimally	
2a Specs	Partially	level of analysis is for system/plan/large group; these are population measures, not provider level measures; some coding concerns about using the first diagnosis code, particularly upcoding; no comparisons to medical record; face validity only; When everyone (87 percent for COPD) has a PAC - what does it mean? Suggest that a biostatistician review the risk model; based on administrative data, known challenges; validation of PACs, time will tell what is truly preventable
2b Reliability	Not at All	
2c Validity	Minimally	
2d Exclusions	Partially	
2e Risk Adjustment		
2f Meaningful Differences	Minimally	
2g Comparability	Not at All	
2h Disparities	Not at All	
USEABILITY		
3a Distinctive	Partially	
3b Harmonization	Completely	
3c Added Value	Minimally	
FEASIBILITY		
4a Data a By Product of Care	Completely	
4b Electronic	Completely	
4c Exclusions	Completely	
4d Inaccuracies	Partially	
4e Implementation	Completely	

Summary table of SC ratings of sub criteria and comments:

IMPORTANCE TO MEASURE AND REPORT	
The Steering Committee unanimously agreed that avoidable conditions are important to measure and report.	SC Vote on Importance Yes - 22 No - 0
SCIENTIFIC ACCEPTABILITY	
The Committee clarified the methodology of the measure, particularly the novel severity adjustment model and that RAND is	SC vote on scientific

comparing this model to others.	acceptability Completely - 5 Partially – 13 Minimally – 4 Not at all – 0
USABILITY	
Committee believed that measure is very usable and patient friendly.	SC vote on usability Completely – 16 Partially – 5 Minimally –1 Not at all – 0
FEASIBILITY	
Uses administrative data; in use by some health plans	SC vote on feasibility Completely – 14 Partially – 8 Minimally - 0 Not at all -0

Summary of Biostatistical review:

Type of Risk Model : *It was not clear to me if the proposed measure is risk-adjusted. The developers did extensive modeling for the purpose of determining evidence-informed case rates. It is not clear whether/how these models are intended to be used for risk-adjusting PAC rates.*
RISK FACTORS Are the risk factors clearly identified in the submission information? *See above.*
Does the model include risk factors associated with differences/inequalities with care such as race,

socioeconomic status or gender? *N/A. See above.*

Are the conceptual and quantitative criteria for inclusion or exclusion or combining of risk factors explained and appropriate?

Conceptual and quantitative considerations were described in detail for models estimating the costs of episodes with and without PACs. I am not sure how these models relate to the goal of analyzing risk-adjusted PAC rates.

Is quantitative assessment of the relative contribution of the model components described in detail?

N/A. See above.

Does the measure have exclusions that influence outcomes that should be included as risk factors?

The documentation mentions that patients are excluded if they have any form of cancer, ESRD (end-stage renal disease), transplants such as lung or heart-lung transplant or complications related to transplants, pregnancy and delivery, HIV, or suicide. These seem to be reasonable exclusions.

Comments on risk factors:

1. The risk adjustment model described in the measure submission was designed to predict cost. Although PAC's are a key driver of cost, it is unclear whether the same risk factors would be optimal for predicting PAC as a binary (yes/no) endpoint.

2. If I am reading correctly, some of the variables used for estimating costs are care processes that are delivered during the episode. For analyzing and comparing PAC rates, it would be appropriate to adjust only for patient factors that were present at the beginning of the episode, and not adjust for the interventions given during the episode.

3. It is not clear what methods were used to distinguish pre-existing conditions (present on admission) from complications that occurred during the index hospitalization.

VALIDATION OF THE RISK MODEL

Is there information provided on the cross-validation of the model comparing a development sample and a validation sample provided? *N/A*

Is there information on independent, external validation of the model in another data set? *N/A*

Are the results supportive of a valid model? *N/A*

See comments above.

RISK MODEL PERFORMANCE (2e)

DISCRIMINATION: *N/A*

Does the statistic support good discrimination? *N/A*

CALIBRATION: Is a calibration curve included? *NO*

Is a risk decile plot included? *NO*

Hosmer-Lemeshow statistic: *NO*
Does the data support good model calibration? *N/A*

Comments on Risk Model Performance:

Reliability testing (2b):
Is the reliability of the key data elements, such as risk factors and the outcome demonstrated? *NO*
Is there information about the reliability of the measure score, such as signal to noise ratio? *NO*
Has a sensitivity analysis been performed for problem or missing data? *NO*
Does the data demonstrate that the risk model is reliable? *N/A. See above.*
Comments on reliability testing:

No formal reliability testing was done. The developers report that analyses were repeated in two different databases and that the percentages of AMI patients experiencing PACs in these databases were 61% and 62%, compared to 58% in the national claims database used to determine the PAC measure.

Validity testing (2c):

Is validity testing of the measure to demonstrate results can be used to make conclusions about quality provided? *NO*
Are the results supportive of a valid measure? *N/A.*
Comments on validity testing:

The measure relies on claims data to identify complications. How are complications distinguished from comorbidities? Does the algorithm require present-on-admission flags? If so, are these flags used consistently by all of the units in the analysis? A possible concern is that observed differences may reflect differences in coding practices rather than true differences in outcomes. Were any steps taken to investigate coding consistency?

Scoring Method Justification (2f):
Is the choice of method for computing risk-adjusted scores and identifying statistically significant differences justified? *N/A.*

Comments on scoring methods:

Summary comments:

The measure developers did extensive analyses to account for case mix when determining evidence-informed case rates. However, it does not appear that an adjustment for case mix is being proposed for the analysis and reporting of PAC rates. The methodology description states: "PAC rates are calculated as absolute not relative values. For example, a health plan would report that 60% of its plan members with a given chronic condition incurred PACs in the study time window." This leads me to believe the measure is not risk-adjusted.

Reviewer:

Sean O'Brien, PhD
Assistant Professor, Department of Biostatistics and Bioinformatics
Duke University Medical Center, Duke Clinical Research Institute,
Durham, NC

Attachments: Attachment The History of PAC development-634018501324363864.doc

NATIONAL QUALITY FORUM

Measure Evaluation 4.1
January 2010

This form contains the measure information submitted by stewards. Blank fields indicate no information was provided. Attachments also may have been submitted and are provided to reviewers. The sub-criteria and most of the footnotes from the evaluation criteria are provided in Word comments and will appear if your cursor is over the highlighted area (or in the margin if your Word program is set to show revisions in balloons). Hyperlinks to the evaluation criteria and ratings are provided in each section.

TAP/Workgroup (if utilized)**:** Complete all yellow highlighted areas of the form. Evaluate the extent to which each sub-criterion is met. Based on your evaluation, summarize the strengths and weaknesses in each section.

Note: *If there is no TAP or workgroup, the SC also evaluates the* sub-criteria *(yellow highlighted areas)*.

Steering Committee: Complete all pink highlighted areas of the form. Review the workgroup/TAP assessment of the sub-criterion, noting any areas of disagreement; then evaluate the extent to which each major criterion is met; and finally, indicate your recommendation for the endorsement. Provide the rationale for your ratings.

Evaluation ratings of the extent to which the criteria are met
C = Completely (unquestionably demonstrated to meet the criterion)
P = Partially (demonstrated to partially meet the criterion)
M = Minimally (addressed BUT demonstrated to only minimally meet the criterion)
N = Not at all (NOT addressed; OR incorrectly addressed; OR demonstrated to NOT meet the criterion)
NA = Not applicable (only an option for a few sub-criteria as indicated)

(for NQF staff use) **NQF Review** #: OT2-022-09	**NQF Project:** Patient Outcomes Measures: Phases I and II
MEASURE DESCRIPTIVE INFORMATION	
De.1 Measure Title: Proportion of patients with a chronic condition that have a potentially avoidable complication during a calendar year.	
De.2 Brief description of measure*:* Percent of adult population aged 18 – 65 years who were identified as having at least one of the following six chronic conditions: Diabetes Mellitus (DM), Congestive Heart Failure (CHF), Coronary Artery Disease (CAD), Hypertension (HTN), Chronic Obstructive Pulmonary Disease (COPD) or Asthma, were followed for one-year, and had one or more potentially avoidable complications (PACs). A Potentially Avoidable Complication is any event that negatively impacts the patient and is potentially controllable by the physicians and hospitals that manage and co-manage the patient. Generally, any hospitalization related to the patient's core chronic condition or any co-morbidity is considered a potentially avoidable complication, unless that hospitalization is considered to be a typical service for a patient with that condition. Additional PACs that can occur during the calendar year include those related to emergency room visits, as well as other professional or ancillary services tied to a potentially avoidable complication. (Please reference attached document labeled NQF_Chronic_Care_PACs_Risk_Adjustment_2.9.10.xls). We define PAC hospitalizations and PAC professional and other services as one of three types: (A) PAC-related Hospitalizations: (1) Hospitalizations related to the anchor condition: Hospitalizations due to acute exacerbations of the anchor condition are considered PACs. For example, a hospitalization for a diabetic emergency in a diabetic patient, or a hospitalization for an acute pulmonary edema in a CHF patient. Note that for patients with CAD, many hospitalizations are part of typical care and not considered PACs. (2) Hospitalizations due to Comorbidities: Hospitalizations due to any of the patient's comorbid conditions are considered PACs. For example, a diabetic emergency or pneumonia hospitalization for a patient with heart failure. Note that hospitalizations for a major surgical procedure (such as joint replacement, CABG, etc.) are not counted as PACs.	

(3) Hospitalizations suggesting Patient Safety Failures: Hospitalizations for major infections, deep vein thrombosis, adverse drug events, and other patient safety-related events are considered PACs.

(B) Other PACs during the calendar year studied:

(1) PACs related to the anchor condition: Emergency room visits, professional and ancillary services related to the anchor condition are considered PACs if they are due to an acute exacerbation of the anchor condition such as acute exacerbation of COPD in patients with lung disease, or acute heart failure in patients with CHF.

(2) PACs due to Comorbidities: Emergency room visits, professional and ancillary services are considered PACs if they are due to an exacerbation of one or more of the patient's comorbid conditions, such as an acute exacerbation of COPD or acute heart failure in patients with diabetes.

(3) PACs suggesting Patient Safety Failures: Emergency room visits, professional and ancillary services for major infections, deep vein thrombosis, adverse drug events, and other patient safety-related events are considered PACs.

The summary tab in the enclosed workbook labeled NQF_Chronic_Care_PACs_Risk_Adjustment_2.9.10.xls gives the overview of the frequency and costs associated with each of these types of PACs for each of the six chronic conditions. Detailed drill-down tabs (e.g. DM IP Stay and DM Prof + OP fac) are also provided in the same workbook for each of the six chronic conditions to highlight high-frequency PACs.

The information is based on a two-year, national, commercially insured population (CIP), claims database. The database had 4.7 million covered lives and $95 billion in "allowed amounts" for claims costs. The database was an administrative claims database with medical as well as pharmacy claims. It is important to note that while the overall frequency of PAC hospitalizations are low (for all chronic care conditions summed together, PAC frequency was 6.32% of all PAC occurrences), they amount to over 58% of the PAC medical costs.

1.1-2 Type of Measure: outcome
De.3 If included in a composite or paired with another measure, please identify composite or paired measure
Not Applicable

De.4 National Priority Partners Priority Area: population health, safety, care coordination, Overuse
De.5 IOM Quality Domain: effectiveness, efficiency, patient-centered, safety
De.6 Consumer Care Need: Getting Better, Living With Illness, Staying Healthy

CONDITIONS FOR CONSIDERATION BY NQF	
Four conditions must be met before proposed measures may be considered and evaluated for suitability as voluntary consensus standards:	NQF Staff
A. The measure is in the public domain or an intellectual property (measure steward agreement) is signed. *Public domain only applies to governmental organizations. All non-government organizations must sign a measure steward agreement even if measures are made publicly and freely available.* **A.1 Do you attest that the measure steward holds intellectual property rights to the measure and the right to use aspects of the measure owned by another entity (e.g., risk model, code set)?** Yes **A.2 Indicate if Proprietary Measure** (*as defined in measure steward agreement*)**:** **A.3 Measure Steward Agreement:** agreement signed and submitted **A.4 Measure Steward Agreement attached:** BTE NQFMeasureStewardAgreement_10-30-2009-634018349429274694.pdf	A Y☐ N☐
B. The measure owner/steward verifies there is an identified responsible entity and process to maintain and update the measure on a schedule that is commensurate with the rate of clinical innovation, but at least every 3 years. Yes, information provided in contact section	B Y☐ N☐
C. The intended use of the measure includes both public reporting and quality improvement. ►**Purpose:** public reporting, quality improvement Payment Incentive, Accountability	C Y☐

	N☐
D. The requested measure submission information is complete. Generally, measures should be fully developed and tested so that all the evaluation criteria have been addressed and information needed to evaluate the measure is provided. Measures that have not been tested are only potentially eligible for a time-limited endorsement and in that case, measure owners must verify that testing will be completed within 12 months of endorsement. D.1**Testing:** Yes, fully developed and tested D.2 **Have NQF-endorsed measures been reviewed to identify if there are similar or related measures?** Yes	**D** Y☐ N☐
(for NQF staff use) **Have all conditions for consideration been met?** **Staff Notes to Steward** (*if submission returned*)**:**	**Met** Y☐ N☐
Staff Notes to Reviewers (*issues or questions regarding any criteria*)**:**	
Staff Reviewer Name(s):	

TAP/Workgroup Reviewer Name:	
Steering Committee Reviewer Name:	
1. IMPORTANCE TO MEASURE AND REPORT	
Extent to which the specific measure focus is important to making significant gains in health care quality (safety, timeliness, effectiveness, efficiency, equity, patient-centeredness) and improving health outcomes for a specific high impact aspect of healthcare where there is variation in or overall poor performance. *Measures must be judged to be important to measure and report in order to be evaluated against the remaining criteria.* (evaluation criteria) **1a. High Impact**	Eval Rating
(for NQF staff use) **Specific NPP goal**:	
1a.1 **Demonstrated High Impact Aspect of Healthcare:** affects large numbers, a leading cause of morbidity/mortality, severity of illness, patient/societal consequences of poor quality, high resource use 1a.2 1a.3 **Summary of Evidence of High Impact:** A significant portion of all costs incurred by patients and payers in today's healthcare system is due to "care defects" – errors, avoidable hospitalizations, and other process failures that cause patients to incur unnecessary services and some harm. For example, a recent report by the Agency of Health Care Research and Quality (AHRQ) highlighted that, in 2006, 4.4 million out of 39 million (11%) hospital stays could have been prevented (amounting to $30.8 billion of hospital costs), and one in five admissions for Medicare beneficiaries were for a potentially preventable condition. To improve accountability in the delivery of chronic care, AHRQ has developed a list of prevention quality indicators (PQIs) to identify ambulatory care sensitive conditions (ACSCs) and to measure rates of admissions that could have been potentially avoided with good outpatient care. Additionally, the June 2007 MedPAC report to Congress on "Promoting Greater Efficiency in Medicare" highlighted that, in 2005, $12 billion were spent on potentially preventable readmissions alone within 30 days of discharge from the hospital. Another study by Jencks and colleagues found that roughly 19.6% of Medicare patients incurred re-hospitalizations within 30 days of discharge. When hospitalizations do occur, they must be managed expeditiously and readmissions following discharge should be avoided. Readmissions after admissions for chronic conditions such as readmissions after heart failure hospitalizations form a subset of our PACs. Some studies have reported readmission rates after heart failure discharge as high as 45% at 6 months. While most of these studies (and their associated metrics) focus on a condition, our approach has been to focus on the patient and include all potentially avoidable complications that impact that patient. The core principle is to develop a patient-centered metric that creates accountability for all physicians that manage and co-manage the patient – whether they co-manage consciously or not. While cardiologists may feel that they should only be responsible for PACs related to a patient's diabetes or lung disease, we consider that a	**1a** C☐ P☐ M☐ N☐

patient's cardiologist, internist, pulmonologist and any other physician should be jointly accountable for the management of the patient's CHF, Diabetes and Asthma, and that any PAC related to any of these co-morbid conditions would be counted as such and tagged to each physician. It is only by creating accountability in this fashion that we can hope to encourage the true coordination of care and the development of systems of care centered around the patient.

1a.4 Citations for Evidence of High Impact: 1. Jiang HJ, Russo CA, and Barrett ML. Nationwide Frequency and Costs of Potentially Preventable Hospitalization, 2006. AHRQ-HCUP Statistical Brief # 72. Available at: http://www.hcup-us.ahrq.gov/reports/statbriefs/sb72.jsp. Accessed February 10, 2010.
2. T. Bodenheimer, "Coordinating Care — a Perilous Journey through the Health Care System," New England Journal of Medicine 358, no. 10 (2008): 1064-1071.
3. Department of Health and Human Services, Agency for Healthcare Research and Quality. AHRQ Quality Indicators. Prevention Quality Indicators: Technical Specifications, version 3.2 (Feb 2008). Available at www.qualityindicators.ahrq.gov Accessed February 10, 2010.
4. E. Yuen, "Severity of Illness and Ambulatory Care-Sensitive Conditions," Med Care Res Rev 61, no. 3 (2004): 376-391.
5. S.F. Jencks, M.V. Williams, and E.A. Coleman: Rehospitalizations among Patients in the Medicare Fee-for-Service Program. New England Journal of Medicine 2009; 360: 1418-1428.
6. Rosamond W, Flegal K, Furie K, Go A, Greenlund K, Haase N, Hailpern SM, Ho M, Howard V, Kissela B, Kittner S, Lloyd-Jones D, McDermott M, Meigs J, Moy C, Nichol G, O'Donnell C, Roger V, Sorlie P, Steinberger J, Thom T, Wilson M, Hong Y; American Heart Association Statistics Committee and Stroke Statistics Subcommittee. Heart disease and stroke statistics: 2008 update: a report from the American Heart Association Statistics Committee and Stroke Statistics Subcommittee. Circulation. 2008; 117: e25–e146
7. Eisenstein EL, Shaw LK Anstrom KJ, et al. Assessing the clinical and economic burden of coronary artery disease: 1986-1998. Med Care 2001 29(8): 825-835.
8. Braunstein JB. Noncardiac comorbidity increases preventable hospitalizations and mortality among Medicare beneficiaries with chronic heart failure. JACC 2003; 42(7): 1226-1233.
9. A Michalsen, G König,W Thimme. Preventable causative factors leading to hospital admission with decompensated heart failure. Heart 1998: 80: 437-441.
10. M. Ahern, "Avoidable Hospitalizations for Diabetes," Disease Management 10, no. 6 (2007): 347-355.
11. S. Kim, "Burden of Hospitalizations Primarily Due to Uncontrolled Diabetes: Implications of Inadequate Primary Health Care in the United States," Diabetes Care 30, no. 5 (2007): 1281-1282.
12. K.M. Narayan, "Diabetes -- a Common, Growing, Serious, Costly, and Potentially Preventable Public Health Problem," Diabetes Research and Clinical Practice 50, no. 2 (2000): S77-84.
13. Miravitlles M, Ferrer M, Pont A, et al; for the IMPAC Study Group. Effect of exacerbations on quality of life in patients with chronic obstructive pulmonary disease: a 2-year follow-up study. Thorax. 2004;59(5):387-395.
14. Merrill CT, Strangers E, and Steiner C. Hospital Stays Related to Asthma for Adults, 2005. AHRQ-HCUP Statistical Brief #54. http://www.hcup-us.ahrq.gov/reports/statbriefs/sb54.pdf. Accessed February 10, 2010.
15. Lim KG, Patel AM, Naessens JM, et al. Am J Manag Care. 2008; 14(8): 487-494. Flunking Asthma? When HEDIS Take the ACT (see web exclusive for eAppendix Table A).
16. Bennett AV, Lozano P, Richardson LP et al, Identifying High-risk Asthma with utilization data: A revised HEDIS definition. Am J Manag Care 2008; 14(7): 450-456.
17. Akazawa M, Hayflinger C, Stanford RH, and Blanchette. Economic Assessment of Initial Maintenance Therapy for Chronic Obstructive Pulmonary Disease. American Journal of Managed Care 2008; 14(7): 438-448.
18. François de Brantes, M.S., M.B.A., Meredith B. Rosenthal, Ph.D., and Michael Painter, J.D., M.D. Building a Bridge from Fragmentation to Accountability —The Prometheus Payment Model. NEJM 2009; 361:1033 (Perspective)

1b. Opportunity for Improvement

1b.1 Benefits (improvements in quality) envisioned by use of this measure: Accountability for and measurement of PACs occurs at the practice, medical group, provider system or purchaser/payer level, not for an individual physician's performance. PAC rates are calculated as absolute not relative values. For example, a health plan would report that 60% of its plan members with a given chronic condition incurred PACs in the study time window. The objective of the measure is to encourage the unit being measured to

1b
C☐
P☐
M☐
N☐

progressively reduce that amount, not to discriminate performance between two units being measured. An output of the calculation of PACs is the establishment of a comprehensive list of these PACs, which would allow the unit being measured to establish frequency counts and gain insights into the types of system and care management failures that might be contributing to these events.

Comparisons of PAC rates across plans or provider systems is appropriate and these organizations should be encouraged to publicly report their PAC rates. There are several tools available for provider systems and health plans to impact PAC rates. These include care coordination across care settings, post-discharge planning and patient follow-up, active care management, sharing medical record data between care settings and providers, total quality management within hospitals and active reduction of patient safety failures.

Reducing PACs has the potential to significantly improve the overall level of quality. Creating a single measure of accountability for physicians and hospitals tied to gaps in quality, and a measure of accountability for health plans to improve the ways in which they engage patients in more optimal care management and coordination, is likely to yield much improved outcomes for patients.

1b.2 Summary of data demonstrating performance gap (variation or overall poor performance) across providers:

In our own developmental database constituting 4.7 million covered lives and over 95 billion dollars in medical spend, of all the patients finally retained in the chronic care analysis (n=648,825 patients), 72% of them had at least one PAC. This number varied from about 90% of CHF patients having at least one PAC to 67.7% of patients with hypertension having a PAC (please see Summary tab in the enclosed workbook entitled NQF_Chronic_Care_PACs_Risk_Adjustment_2.9.10).

A geographical variation analysis demonstrated that across the 50 states in the country, the average percent of patients having at least one potentially avoidable complication when compared across all the six chronic conditions varied from 60% in Vermont to 79% in Alabama. Running the same analysis on various health plan databases demonstrated that the proportion of patients with a chronic condition that had one or more PACs varied from 53.5% to 74.1%. We have similar comparative statistics for each of the six chronic conditions along with a list of highest frequency PACs for each condition, which suggests both high degrees of variation and significant opportunities for improvement.

While PACs may not be eliminated completely, identifying the magnitude of PACs and understanding their cause could place an emphasis in reducing them and, as a consequence, improve patient outcomes.

The medical literature is replete with evidence of gaps in care. In their landmark paper, McGlynn and colleagues demonstrated that less than 55% of the US population received all recommended services. AHRQ recently reported that for patients with chronic illnesses, congestive heart failure and bacterial pneumonia were the two most common causes of potentially preventable hospitalizations and accounted for half of the avoidable hospitalization costs. In their studies, Yuen et al, Ahern and Hendryx, and Kim demonstrate that 32%-36% of all diabetes-related hospitalizations were caused by short-term complications and uncontrolled diabetes, and were considered avoidable using criteria from AHRQ. Additionally, an age and sex-adjusted population-attributable relative risk study by Li et al demonstrated that 45% of strokes in hypertensive patients might be attributable to uncontrolled BP (BP > = 140/90).

1b.3 Citations for data on performance gap:

1. B. McGlynn, S. Asch, et. al, “The Quality of Health Care Delivered to Adults in the United States”, New England Journal of Medicine Volume 348:2635-2645 Number 26, June 2003.
2. Jiang HJ, Russo CA, and Barrett ML. Nationwide Frequency and Costs of Potentially Preventable Hospitalization, 2006. AHRQ-HCUP Statistical Brief # 72. Available at: http://www.hcup-us.ahrq.gov/reports/statbriefs/sb72.jsp. Accessed February 10, 2010.
3. E. Yuen, "Severity of Illness and Ambulatory Care-Sensitive Conditions," Med Care Res Rev 61, no. 3 (2004): 376-391.
4. M. Ahern, "Avoidable Hospitalizations for Diabetes," Disease Management 10, no. 6 (2007): 347-355.
5. S. Kim, "Burden of Hospitalizations Primarily Due to Uncontrolled Diabetes: Implications of Inadequate Primary Health Care in the United States," Diabetes Care 30, no. 5 (2007): 1281-1282.

6. Li C, Engstrom G, Hedblad B et al, Blood Pressure Control and Risk of Stroke: A Population-Based Prospective Cohort Study. Stroke 2005; 36: 725-730.
7. Braunstein JB. Noncardiac comorbidity increases preventable hospitalizations and mortality among Medicare beneficiaries with chronic heart failure. JACC 2003; 42(7): 1226-1233.
8. Bindman AB, Grumbach K, Osmond D, et al. Preventable hospitalizations and access to health care. JAMA 1995;274:305–11.
9. Culler SD, Parchman ML, Przybylski M. Factors related to potentially preventable hospitalizations among the elderly. Med Care 1998;36:804–17.
10. Chin MH, Goldman L. Factors contributing to the hospitalization of patients with congestive heart failure. Am J Public Health 1997; 87:643–8.
11. Philbin EF, DiSalvo TG. Prediction of hospital readmission for heart failure: development of a simple risk score based on administrative data. J Am Coll Cardiol 1999;33:1560–6.
12. Krumholz HM, Parent EM, Tu N, et al. Readmission after hospitalization for congestive heart failure among Medicare beneficiaries. Arch Intern Med 1997;157:99–104.
13. Holguin F, Folch E, Redd SC, Mannino DM. Comorbidity and mortality in COPD-related hospitalizations in the United States. Chest. 2005;128(4):2005-2011.
14. Umscheid CA, Mitchell MD, Agarwal R, et al, Mortality from Reasonably-Preventable Hospital-Acquired Infections, (Philadelphia Penn Center for Evidence-based Practice Advisory, 2008). Available at http://www.shea-online.org/Assets/files/0408_Penn_Study.pdf. Accessed February 10, 2010.
15. Cuddigan J, Berlowitz DR, Ayello EA. Pressure Ulcers in America: Prevalence, Incidence, and Implications for the Future: An Executive Summary of the National Pressure Ulcer Advisory Panel Monograph. Advances in Skin and Wound Care 2001, 14(4) 208-215.
16. F. de Brantes and A. Rastogi, "Evidence-Informed Case Rates: Paying for Safer, More Reliable Care," The Commonwealth Fund 40, publ. 1146 (2008): 1-14.
17. F. de Brantes, A. Gosfield, D. Emery, A. Rastogi and G. D'Andrea, "Sustaining the Medical Home: How Prometheus Payment Can Revitalize Primary Care", Robert Wood Johnson Foundation Report, May 2009, http://www.rwjf.org/pr/product.jsp?id=42555, Accessed February 10, 2010.
18. Francois de Brantes, Amita Rastogi, Michael Painter. Managing chronic care with the Prometheus Payment model – under review with Health Services Research.
19. Francois de Brantes, Amita Rastogi, Alice Gosfield et al. Bundled and Fee-for-Episode Payments: Lessons learned from the Prometheus Payment Model. IOM workshop publication, The Healthcare Imperative: Lowering Costs and Improving Outcomes (In press).

1b.4 Summary of Data on disparities by population group:
Not Applicable

1b.5 Citations for data on Disparities:
Not Applicable

1c. Outcome or Evidence to Support Measure Focus

1c.1 Relationship to Outcomes (*For non-outcome measures, briefly describe the relationship to desired outcome. For outcomes, describe why it is relevant to the target population*)**:** Given the ever-increasing number of patients with one or more chronic illness, the need for consistently high quality, coordinated, efficient chronic illness care is urgent. While there is a general understanding of the nature of care failures in chronically ill patients (e.g. ambulatory care sensitive hospitalizations), there has been no attempt to measure the magnitude or the type of potentially avoidable complication, and the cost reductions that would ensue if care were optimized at benchmarks achieved in studies.

In a stable patient with one of the six chronic conditions under study (Diabetes Mellitus (DM), Congestive Heart Failure (CHF), Coronary Artery Disease (CAD), Hypertension (HTN), Chronic Obstructive Pulmonary Disease (COPD) or Asthma), potentially avoidable complications such as emergency room visits and hospitalizations related to any of the chronic conditions, should almost never happen if the patient were optimally managed. The enclosed workbook entitled NQF_Chronic_Care_PACs_Risk-Adjustment_2.9.10.xls illustrates the type of PACs, the frequency and the costs associated with them in our developmental database in both the inpatient stay setting and as they relate to the professional claims for each of the six chronic conditions (see tabs entitled DM IP Stay, DM Prof + OP fac etc.).

1c
C☐
P☐
M☐
N☐

The Summary tab shows that 72% of all patients with a chronic condition had a PAC, of these 6.32% were due to preventable hospitalizations and the remainder were due to emergency department visits and other professional and ancillary services directly related to care defects. It is important to note that although the overall frequency of preventable hospitalizations was low (at 6.3% of all PAC occurrences), they amount to over 58% of the PAC medical costs or 13% of total medical spend for the six chronic care conditions. Drilling down into the detailed tabs (e.g. for diabetes: see DM IP Stay and DM Prof + OP fac), we see that for patient with Diabetes, 8.8% of the PAC hospitalizations were related directly to diabetes, another 11.6% to patient safety failures such as major infections, deep vein thrombosis etc., and the majority of PAC-related hospitalizations (80%) were for comorbid conditions such as CAD, mental and behavioral illness, skin and wound care, pneumonia etc. Additionally, PACs related to emergency department visits or other professional services were also most often related to comorbid conditions (>66%). This pattern was consistent across all six chronic conditions studied, although in COPD and Asthma, PACs related to the index condition were also fairly high.

The ability to study the overall PAC opportunity rate in a database helps identify potential gaps in care, and creates insights into system and care coordination failures within the health care system. Reducing PACs has the potential to significantly improve the overall level of quality. Creating a single measure of accountability for physicians and hospitals tied to gaps in quality, and a measure of accountability for health plans to improve the ways in which they engage patients in more optimal care management and coordination, is likely to yield much improved outcomes for patients. Additionally, the drill-down capabilities help identify the type and frequency of each PAC within each chronic condition, and creates highly actionable data for all providers that are managing or co-managing the patient, as well as for the health plan with whom the patient is a member.

1c.2-3. Type of Evidence: observational study, randomized controlled trial, evidence based guideline, expert opinion

1c.4 Summary of Evidence (*as described in the criteria; for outcomes, summarize any evidence that healthcare services/care processes influence the outcome*)**:**
Studies related to each of our six chronic conditions demonstrate that improvements in care processes have a significant potential to reduce PACs.

For example, studies have demonstrated that where care coordination exists, ambulatory care-sensitive hospitalizations decreased by 30% (Sochalski et. al.) with up to 50% of congestive heart failure hospitalizations being avoidable (Braunstein et. al). Additionally, a study from the Boston Medical Center, Boston MA (Jack et al), demonstrated that although one in five hospitalizations are complicated by post-discharge adverse events, development of a strong discharge services program reduced hospital utilization within 30 days of discharge.

While CHF has been noted as the most common indication for hospitalization for adults 65 and older, a prospective randomized trial showed a 56.2% reduction in the number of readmissions for heart failure due to intensive nurse-directed education, care coordination, and follow up. This study also showed that the reduction of hospital admissions led to a savings on $460 per patient.

Another study found that achieving control of blood pressure among pharmacologically treated hypertensive patients might prevent 57% of hemorrhagic and 27% of ischemic strokes. Similarly in the management of COPD and Asthma, the principal reasons for avoidable admissions were either exacerbation of the underlying condition or pneumonia. Aggressive pharmacological management of COPD and Asthma helped reduce hospitalizations or ED visits by 31% to 56%. A study evaluating the impact of prevention on reducing the burden of cardiovascular disease found that, for patients with established CAD, appropriate LDL cholesterol control can lead to an absolute reduction of MI risk of 40%.

Narayan demonstrated that good glycemic and blood pressure control decreased the development of vascular disease by 25-35% and good lipid control decreased coronary events by 25-55% in diabetic patients. Similarly, a large study in the United Kingdom showed that tight blood pressure control in patients with type 2 diabetes led to a 44% decrease in incidence of stroke and a 50% decrease in major cardiovascular events. Narayan also

reported that regular eye exams could lead to a 60-70% decrease in serious vision loss, and a study by Aiello et al reported that intensive blood sugar control could lead to risk reductions ranging from 52% to 75% in development of severe retinopathy or the need for laser surgery. These studies also showed that pneumococcal vaccination could lead to a 32% decrease in pneumonia related hospitalizations and a 64% decrease in development of respiratory conditions in diabetics. Finally, tight blood pressure control was also important in reducing the development of nephropathy, and Lavery et al demonstrated that good management of diabetic foot ulcers led to a 38% decrease in hospital admissions and a 47% decrease in foot amputations.

Once patients do get hospitalized for any of the chronic conditions, they are prone to many of the hospital acquired conditions including infections. Umscheid et al used 2002 estimates of hospital-acquired infections (HAI) and determined the range of HAI risk reductions from US studies. They report that 18%-82% of blood-stream infections, 46%-55% of ventilator associated pneumonia, 17% - 69% of urinary tract infections and 26%-54% of surgical site infections are preventable. Healy et al analyzed complications in hospitalized surgical patients and reported that between 39% and 61% of major complications (wound infections, pneumonia, urinary tract infections, arrhythmias, respiratory failure, gastrointestinal complications, deep vein thrombosis) and about an equal percent of minor complications could have been avoided. The National Pressure Ulcer Advisory Panel (NPUAP) reported in 2001 that pressure ulcer prevention programs had reported 50% or greater reductions in facility-acquired pressure ulcers. Similarly, appropriate prophylaxis could reduce the risk of venous thromboembolism by 45% in acutely ill medical patients, and a recent study found a 50% reduction in thromboembolic events with extended pharmacologic prophylaxis. Adequate evidence-based treatment protocols in preventing contrast nephropathy and adequate drug dosing have demonstrated a risk reduction between 52% and 90% in the incidence of acute renal failure in patients in the intensive care unit. Additionally, use of electronic medical systems has demonstrated that in a sample hospital that used prompts for protocols for nursing care, infection rates dropped 88%, bedsores were reduced and compliance to guidelines for care of patients on ventilator increased by 77%.

1c.5 Rating of strength/quality of evidence (*also provide narrative description of the rating and by whom***):** Moderately High - based on studies cited

1c.6 Method for rating evidence: The studies cited include observational studies, meta-analyses and a couple of prospective randomized trials performed showing the effect of interventions to influence medical condition related hospitalizations. The available evidence in these studies is overwhelming and suggests consistent results from well-designed, well-conducted techniques in representative primary care populations. These studies assess the effects of the preventive service on health outcomes. This conclusion is therefore unlikely to be strongly affected by the results of future studies.

1c.7 Summary of Controversy/Contradictory Evidence: None

1c.8 Citations for Evidence (*other than guidelines***):**

1. J. Sochalski, et al, "What Works in Chronic Care Management: The Case of Heart Failure," Health Affairs 28, no. 1 (2009):178-189.
2. Braunstein JB. Noncardiac comorbidity increases preventable hospitalizations and mortality among Medicare beneficiaries with chronic heart failure. JACC 2003; 42(7): 1226-1233.
3. Jack BW, Chetty VK, Anthony D et al. A Reengineered Hospital Discharge Program to decrease Rehospitalization: A randomized trial. Ann Int Med 2009; 150:178-187.
4. Koelling TM, Johnson ML, Cody RJ, Aaronson KD. Discharge education improves clinical outcomes in patients with chronic heart failure. Circulation. 2005;111(2):179-185.
5. Jain P, Massie BM, Gattis WA, Klein L, Gheorghiade M. Current medical treatment for the exacerbation of chronic heart failure resulting in hospitalization. American Heart Journal 2003 145(2): S3-S17.
6. Krumholz HM, Amatruda J, Smith GL, et al. Randomized trial of an education and support intervention to prevent readmission of patients with heart failure. J Am Coll Cardiol. 2002;39(1):83-89.
7. Rich MW et al. A multidisciplinary intervention to prevent the readmission of elderly patients with congestive heart failure. NEJM 1995 333 (18):1190-1195.
8. Aronow WS, Frishman WH. Treatment of hypertension and prevention of ischemic stroke. Curr Cardiol Rep. 2004; 6:124 –129.
9. Li C, Engstrom G, Hedblad B et al, Blood Pressure Control and Risk of Stroke: A Population-Based Prospective Cohort Study. Stroke 2005; 36: 725-730.

10. Stoeckle-Roberts S, Reeves MJ, Jacobs BS, et al. Closing gaps between evidence-based stroke care guidelines and practices with a collaborative quality improvement project. Jt Comm J Qual Patient Saf 2006; 32:517-27.
11. Stanford RH, Shen Y, McLaughlin T. Cost of chronic obstructive pulmonary disease in the emergency department and hospital: an analysis of administrative data from 218 US hospitals. Treat Respir Med. 2006;5(5):343-349.
12. Global Initiative for Chronic Obstructive Lung Disease. Global Strategy for the Diagnosis, Management, and Prevention of COPD. 2007. http://www.goldcopd.com. Accessed Feb 10, 2010.
13. Mannino DM, Homa DM, Akinbami LJ, et al. Chronic obstructive pulmonary disease surveillance—United States, 1971-2000. MMWR Surveill Summ. 2002;51(6):1-16.
14. Miravitlles M, Ferrer M, Pont A, et al; for the IMPAC Study Group. Effect of exacerbations on quality of life in patients with chronic obstructive pulmonary disease: a 2 year follow up study. Thorax. 2004;59(5):387-395.
15. Merrill CT, Strangers E, and Steiner C. Hospital Stays Related to Asthma for Adults, 2005. AHRQ-HCUP Statistical Brief #54. http://www.hcup-us.ahrq.gov/reports/statbriefs/sb54.pdf. Accessed February 10, 2010.
16. Kahn R, Roberston RM, Smith R, Eddy D. The impact of prevention on reducing the burden of cardiovascular disease. Circulation 2008:118(5):576-585.
17. K.M. Narayan, "Diabetes -- a Common, Growing, Serious, Costly, and Potentially Preventable Public Health Problem," Diabetes Research and Clinical Practice 50, no. 2 (2000): S77-84.
18. UK Prospective Diabetes Study Group. Tight blood pressure control and risk of macrovascular and microvascular complications in type 2 diabetes. UKPDS 38. BMJ 1998; 317: 703-13 [Erratum BMJ 1999; 318: 29.]
19. L.P. Aiello, "Systemic Considerations in the Management of Diabetic Retinopathy," American Journal of Ophthalmology 132, no. 5 (2001): 760-776.
20. Ritz, "Nephropathy in Patients with Type 2 Diabetes Mellitus," New England Journal of Medicine 341, no. 15 (1999): 1127-1133.
21. Lavery LA, Wunderlich RP, Tredwell JL. Disease management for the diabetic foot: effectiveness of a diabetic foot prevention program to reduce amputations and hospitalizations. Diabetes Res Clin Pract. 2005; 70:31-7.
22. Denberg TD, Myers BA, Eckel RH, McDermott MT, Dickinson WP, Lin C-T. A patient outreach program between visits improves diabetes care: a pilot study International Journal for Quality in Health Care December 24, 2008 0: mzn060v1-7
23. Umscheid CA, Mitchell MD, Agarwal R, et al, Mortality from Reasonably-Preventable Hospital-Acquired Infections, (Philadelphia Penn Center for Evidence-based Practice Advisory, 2008). Available at http://www.shea-online.org/Assets/files/0408_Penn_Study.pdf Accessed February 10, 2010.
24. Ranji SR, Shetty K, Posley KA, et. Al, Prevention of Healthcare-Associated Infections. Vol 6 of Shojania KG, McDonalds KM, Wachter RM, Owens DK, editors. Closing the Quality Gap: A Critical Analysis of Quality Improvement Strategies. Technical Review 9 (Prepared by the Stanford University – UCSF Evidence-based Practice Center under Contract No. 290-02-0017). AHRQ Publication No. 04(07)-0051-6. Rockville, MD: Agency for Health Research and Quality. January 2007.
25. Healey M, Shackford SR, Osler TM, et al. "Complications in Surgical Patients," Archives of Surgery 137, no. 5 (2002): 611-618.
26. Cuddigan J, Berlowitz DR, Ayello EA. Pressure Ulcers in America: Prevalence, Incidence, and Implications for the Future: An Executive Summary of the National Pressure Ulcer Advisory Panel Monograph. Advances in Skin and Wound Care 2001, 14(4) 208-215.
27. Leizorowicz A, Cohen AT, Turpie AF, et al: Randomized placebo-controlled trial of dalteparin for the prevention of venous thromboembolism in acutely ill medical patients. Circulation 2004; 110:874-9.
28. Hull RD, Schellong SM, Tapson VF, et al. Extended-duration enoxaparin prophylaxis in high-risk medical patients. Abstract presented at International Society on Thrombosis and Hemostasis, July 8-11, 2007, Geneva, Switzerland.
29. N. Singri, "Acute Renal Failure," JAMA 289, no. 6 (2003): 747-751.
Landro L. An Affordable Fix for Modernizing Medical Records.
http://online.wsj.com/article/SB124104350516570503.html Accessed February 10, 2010.
30. Miller NH, Hill M, Kottke T, Ockene IS. The multilevel compliance challenge: recommendations for a call to action: a statement for healthcare professionals. Circulation. 1997; 95:1085–1090.
31. S. Altman, R. Mechanic, "Payment Reform Options: Episode Payment is a Good Place to Start", Health Affairs, March/April 2009; 28(2): w262-w271.

Davis K and Stremikis. Ensuring Accountability: How a Global Fee Could Improve Hospital Care and Generate Savings. The Commonwealth Fund, April 2009 http://www.commonwealthfund.org/Content/From-the-President/2009/Ensuring-Accountability.aspx. Accessed February 10, 2010.
32. MedPAC. Report to The Congress: Promoting Greater Efficiency in Medicare. 2007. Available at: <http://www.medpac.gov/documents/jun07_EntireReport.pdf>. Accessed February 10, 2010.
33. Mutti A. Policies to encourage collective accountability: readmissions and bundled payment. Available at: <http://www.ehcca.com/presentations/hcii1/mutti_1.pdf>. Accessed February 10, 2010.
34. de Brantes F, D'Andrea G, Rosenthal MB. "Should health care come with a warranty?" Health Affairs (Millwood) 2009;28:w678-w687.

1c.9 Quote the Specific guideline recommendation (*including guideline number and/or page number***):**
Specific clinical guidelines are available for management of each of the six chronic conditions under study. If evidence based guidelines are followed and care-coordination implemented, many of the PACs observed in the data would be greatly reduced.

1c.10 Clinical Practice Guideline Citation: 1. ACC/AHA 2005 Guideline Update for the Diagnosis and Management of Chronic Heart Failure in the Adult. Circulation 2005 1-82.
2. ICSI Health Care Guideline: Heart Failure in Adults, August 2007.
3. American Diabetes Association (ADA). Standards of medical care in diabetes. V. Diabetes care. Diabetes Care 2008 Jan;31(Suppl 1):S16-24.
4. American Diabetes Association (ADA). Standards of medical care in diabetes. VI. Prevention and management of diabetes complications. Diabetes Care 2008 Jan;31(Suppl 1):S24-33.
5. ICSI Health Care Guideline: Diagnosis and Treatment of Hypertension, October 2008
6. AHA/ACC guidelines for secondary prevention for patients with coronary and other atherosclerotic vascular disease: 2006 update: endorsed by the National Heart, Lung, and Blood Institute. Circulation. 2006;113: 2363–2372.
7. AHA Guidelines for Primary Prevention of Cardiovascular Disease and Stroke: 2002 update: consensus panel guide to comprehensive risk reduction for adult patients without coronary or other atherosclerotic vascular diseases: American Heart Association Science Advisory and Coordinating Committee. Circulation. 2002;106:388–391
8. ICSI Heath Care Guideline: Chronic Obstructive Pulmonary Disease, Jan 2007
9. ICSI Heath Care Guideline: Diagnosis and Management of Asthma, Jan 2008

1c.11 National Guideline Clearinghouse or other URL: 1. http://content.onlinejacc.org/cgi/content/citation/46/6/e1;
2.http://www.icsi.org/guidelines_and_more/gl_os_prot/cardiovascular/heart_failure_2/heart_failure_in_adults__guideline_.html; 3.http://www.guideline.gov/summary/summary.aspx?doc_id=12184&nbr=6281;
4.http://www.guideline.gov/summary/summary.aspx?doc_id=12185&nbr=6282;
5.http://www.icsi.org/hypertension_4/hypertension_diagnosis_and_treatment_4.html;
6.http://circ.ahajournals.org/cgi/reprint/113/19/2363;
7.http://circ.ahajournals.org/cgi/reprint/106/3/388;
8.http://www.icsi.org/guidelines_and_more/gl_os_prot/respiratory/chronic_obstructive_pulmonary_disease/chronic_obstructive_pulmonary_disease__guideline_.html;
9.http://www.icsi.org/guidelines_and_more/gl_os_prot/respiratory/asthma__outpatient/asthma__diagnosis_and_outpatient_management_of_12572.html

1c.12 Rating of strength of recommendation (*also provide narrative description of the rating and by whom***):**
Moderately High - based on studies cited

1c.13 Method for rating strength of recommendation (*If different from* USPSTF system*, also describe rating and how it relates to USPSTF)***:**
The professional societies quoted such as ADA (American Diabetes Association), ACC (American College of Cardiology), AHA (American Heart Association) and ICSI - Institute for Clinical Systems Improvement are well revered groups to establish health care guidelines.

1c.14 Rationale for using this guideline over others:

Very comprehensive guidelines for care of each of the six chronic conditions studied.	
TAP/Workgroup: What are the strengths and weaknesses in relation to the sub-criteria **for** *Importance to Measure and Report*?	**1**
Steering Committee: Was the threshold criterion, *Importance to Measure and Report*, **met?** **Rationale:**	**1** **Y☐** **N☐**
2. SCIENTIFIC ACCEPTABILITY OF MEASURE PROPERTIES	
Extent to which the measure, as specified, produces consistent (reliable) and credible (valid) results about the quality of care when implemented. (evaluation criteria)	Eval Rati ng
2a. MEASURE SPECIFICATIONS	
S.1 Do you have a web page where current detailed measure specifications can be obtained? **S.2 If yes, provide web page URL:** **2a. Precisely Specified**	
2a.1 Numerator Statement (*Brief, text description of the numerator - what is being measured about the target population, e.g. target condition, event, or outcome***):** Outcome: Potentially avoidable complications (PACs) in patients having one of six chronic conditions: Diabetes Mellitus (DM), Congestive Heart Failure (CHF), Coronary Artery Disease (CAD), Hypertension (HTN), Chronic Obstructive Pulmonary Disease (COPD) or Asthma, during the episode time window of one calendar year (or 12 consecutive months). **2a.2 Numerator Time Window (***The time period in which cases are eligible for inclusion in the numerator***):** The time window starts with a professional claim that carries a trigger code for one of the six chronic care conditions (Diabetes Mellitus (DM), Congestive Heart Failure (CHF), Coronary Artery Disease (CAD), Hypertension (HTN), Chronic Obstructive Pulmonary Disease (COPD) or Asthma), and continues for a period of one year (12 months) from the trigger code. **2a.3 Numerator Details (***All information required to collect/calculate the numerator, including all codes, logic, and definitions***):** Patients that had a trigger for one of the six chronic conditions: Diabetes Mellitus (DM), Congestive Heart Failure (CHF), Coronary Artery Disease (CAD), Hypertension (HTN), Chronic Obstructive Pulmonary Disease (COPD) or Asthma, and were identified as having services for potentially avoidable complications (PACs) either due to hospitalizations, emergency room visits or related professional services during the one-calendar year (12 months) from the trigger code. The enclosed excel workbook entitled NQF_Chronic_Care_All_Codes_2.9.10 gives the detailed codes for PACs. Services for PACs are identified as follows: (1) All hospitalizations and emergency room visits related to care of one of the chronic care conditions are considered PACs except in CAD, where some hospitalizations and ER visits are considered part of typical care. (2) There are six "Expanded triggers" tabs for each of the six chronic conditions identified above (i.e., Diabetes Expnd_trgs, CHF Expnd_trgs, CAD Expnd_trgs, HTN Expnd_trgs, COPD Expnd_trgs, Asthma Expnd_trgs). In each of the Expnd Trgs tab, PAC assignments are given in column A for ICD-9 diagnosis codes, ICD-9 procedure codes as well as CPT codes. (3) In the Medical tab, ICD-9 diagnosis codes that map to one of the CCS diagnosis categories identified as a "1" in columns labeled PAC. There are six columns for each of the six chronic conditions. (4) In the Procedural tab, ICD-9 procedure codes or CPT codes that map to one of the CCS procedure categories identified as a "1" in columns labeled PAC. There are six columns for each of the six chronic conditions. (5) In the Pharm tab, pharmacy codes that map to a category 2 with an assignment PAC. There are six columns for each of the six chronic conditions.	**2a-specs** **C☐** **P☐** **M☐** **N☐**

Claims are only included as PACs if they are considered as relevant to the anchor chronic condition. Relevant claims are defined as claims that:
a. Have a "filter code" on the claim – in the tabs entitled "Expnd Trgs" - all codes with an assignment as typical or PAC are filter codes. One of these codes needs to be present on a claim to be included as relevant to the episode, AND
b. Do not have an exclusion code. Exclusion codes for numerator are defined in the same fashion as in the Denominator Exclusion section.

For the CCS category mapping to ICD-9 diagnosis codes see tab named CCSDX (This gives the AHRQ Clinical Classification System to categorize ICD-9 diagnosis codes into AHRQ diagnosis categories)
For the CCS category mapping to ICD-9 procedure codes see tab named CCSPX (This gives the AHRQ Clinical Classification System to categorize ICD-9 procedure codes into AHRQ procedure categories)
For the CCS category mapping to CPT codes see tab named CCSCPT ((This gives the AHRQ Clinical Classification System to categorize CPT codes into the same AHRQ procedure categories as for ICD-9 codes)

2a.4 Denominator Statement (*Brief, text description of the denominator - target population being measured***):**
Adult patients aged 18 – 65 years who had a trigger code for one of the six chronic conditions: Diabetes Mellitus (DM), Congestive Heart Failure (CHF), Coronary Artery Disease (CAD), Hypertension (HTN), Chronic Obstructive Pulmonary Disease (COPD) or Asthma (with no exclusions), and were followed for one year from the trigger code.

2a.5 Target population gender: Female, Male
2a.6 Target population age range: 18 - 65 years

2a.7 Denominator Time Window (*The time period in which cases are eligible for inclusion in the denominator***):**
The time window starts with a professional claim that carries a trigger code for one of the six chronic care conditions: Diabetes Mellitus (DM), Congestive Heart Failure (CHF), Coronary Artery Disease (CAD), Hypertension (HTN), Chronic Obstructive Pulmonary Disease (COPD) or Asthma, and continues for a period of one year from the trigger code.

2a.8 Denominator Details (*All information required to collect/calculate the denominator - the target population being measured - including all codes, logic, and definitions***):**
Please refer to the enclosed excel workbook entitled NQF_Chronic_Care_All_Codes_2.9.10.

The target population should have the following criteria:

1. Patients that had a trigger for one of the six chronic conditions: Diabetes Mellitus (DM), Congestive Heart Failure (CHF), Coronary Artery Disease (CAD), Hypertension (HTN), Chronic Obstructive Pulmonary Disease (COPD) or Asthma, and were followed up for a one-year from the trigger code (see tab entitled "Triggers" in the enclosed workbook).
2. The trigger claim should not be an inpatient stay claim
3. The trigger claim should not have one of the acute exacerbation codes as identified in the "Triggers" tab labeled as "trigger exclusions"
4. The patient should have continuous enrollment for the one year from the trigger code with a maximum of 30-day continuous enrollment gap with the entity providing the data (so we can ensure that the database has captured most of the claims for the patient in the time window).
5. Does not have an exclusion code. Exclusion codes are defined in the Denominator Exclusion section.

2a.9 Denominator Exclusions (*Brief text description of exclusions from the target population***):** Denominator exclusions include exclusions of either "patients" or "claims" based on the following criteria:
(1)"Patients" excluded are those with that have any form of cancer, ESRD (end-stage renal disease), transplants such as lung or heart-lung transplant or complications related to transplants, pregnancy and

delivery, HIV, or suicide.
(2) "Patients" are also excluded if they have case-breaker situations such as cardiac arrest, shock, coma or brain damage.
(3)"Claims" are excluded from the chronic care measure if they are not considered relevant to the care for the chronic condition, such as trauma related claims; or are for major surgical services that suggest that the chronic condition should be a comorbidity associated with the procedure e.g. CABG procedure, or Hip replacement surgery etc.
(4) Additionally, the episode does not start until there is a stable trigger claim. For patients where the initial trigger code is on a hospital claim, or if the initial trigger claim has a trigger exclusion code (suggesting that the patient is unstable at the time of trigger), the episode is triggered only when a stable trigger claim is identified. Claims relevant to the chronic condition but prior to the trigger claim are therefore excluded from the measure. This gives the physicians the benefit of being measured on patients that are stable at the time the episode period (12 months) is triggered.

2a.10 Denominator Exclusion Details (*All information required to collect exclusions to the denominator, including all codes, logic, and definitions***):**
Denominator exclusions include exclusions of "patients" as well as "claims" not relevant to the care of any of the six chronic conditions being studied, namely Diabetes Mellitus (DM), Congestive Heart Failure (CHF), Coronary Artery Disease (CAD), Hypertension (HTN), Chronic Obstructive Pulmonary Disease (COPD) or Asthma.

Please refer to the enclosed excel workbook entitled NQF_Chronic_Care_All_Codes_2.9.10.

1. "Patients" are excluded from the chronic care measures if they meet one of the following criteria:
a. If age is < 18 years or > = 65 years
b. If gender is missing
c. If they do not have continuous enrollment for the entire one-year time window from the trigger claim with a maximum of 30-day continuous enrollment gap with the entity providing the data (so we can ensure that the database has captured all the claims for the patient in the time window).
d. If patient had an in-hospital death or leave against medical advice.
e. Patients that have claims with ICD-9 diagnosis codes, ICD-9 procedure codes or CPT codes marked with an assignment "Termination" in column A in the Expnd trgs tab of the chronic condition under study (e.g. CHF Expnd trgs for CHF episode).
f. Patients with claims with ICD-9 diagnosis codes that map to one of the CCS diagnosis categories identified as a "1" in any of the six columns labeled "Irrelevant cases (exclude patient)" in the medical tab.
g. The total episode cost with all medical and pharmacy claims included for the one-year time window is an outlier (less that $20 or greater than $2 million).

2. "Claims" are excluded from the chronic care measure if they meet one of the following criteria:
a. Claims that do not have a "filter" code for the chronic condition under study are considered irrelevant to that episode and are excluded. All codes with an assignment of Typical or PAC in each of the "Expnd Trgs" tab are filter codes for that chronic condition.
b. Claims with ICD-9 diagnosis codes that map to one of the CCS diagnosis categories identified as a "1" in any of the columns labeled "Irrelevant claims (exclude claim)" in the medical tab.
c. Claims with either ICD-9 procedure codes or CPT codes that map to one of the CCS procedure categories identified as a "1" in any of the columns labeled "Irrelevant claims (exclude claim)" in the procedural tab.
d. In the Pharm tab, pharmacy codes that map to a category 3 with an assignment delete. There are six columns for each of the six chronic conditions.

For the CCS category mapping to ICD-9 diagnosis codes see tab named CCSDX (This gives the AHRQ Clinical Classification System to categorize ICD-9 diagnosis codes into AHRQ diagnosis categories)
For the CCS category mapping to ICD-9 procedure codes see tab named CCSPX (This gives the AHRQ Clinical Classification System to categorize ICD-9 procedure codes into AHRQ procedure categories)
For the CCS category mapping to CPT codes see tab named CCSCPT ((This gives the AHRQ Clinical Classification System to categorize CPT codes into the same AHRQ procedure categories as for ICD-9 codes)

2a.11 Stratification Details/Variables (*All information required to stratify the measure including the stratification variables, all codes, logic, and definitions***):**
None

2a.12-13 Risk Adjustment Type: risk-adjustment devised specifically for this measure/condition

2a.14 Risk Adjustment Methodology/Variables (*List risk adjustment variables and describe conceptual models, statistical models, or other aspects of model or method***):**
Conceptual Model

Variations in outcomes across populations may be due to patient-related factors or due to provider-controlled factors. When we adjust for patient-related factors, the remaining variance in PAC rates are due to factors that could be controlled by all providers that are managing or co-managing the patient, during the entire episode time window.

We have developed a severity index based on patient-related factors, such as patient demographics and comorbidities. The severity-adjusted PAC counts give a fair comparison of PAC rates from population to population and helps providers determine the degree of PACs that are not related to patient-level factors but due to factors that they could control.

Methodology Overview

A severity index is calculated for each patient based on the risk-adjustment model for professional and other services that determines the cost drivers for typical care for a given condition. Demographic variables, comorbid conditions, various types of services as well as patient-level pharmacy indicators are fed into the model. Conditions and services that lead to higher costs and increased resource consumption are weighted more heavily in our model. The model determines the patient-level factors that are drivers for increased financial risk. For example, DME use is associated with a high coefficient in the diabetes model. For each patient the "predicted" log coefficients from the severity adjustment model are summed to give the patient level severity index. Summing the patient level severity indices helps derive the population level severity index. Adjusting the overall PAC rates by the severity index for the population helps adjust for variations in outcomes related to severity.

There were six separate risk-adjustment models created for the six chronic conditions under study, namely: Diabetes Mellitus (DM), Congestive Heart Failure (CHF), Coronary Artery Disease (CAD), Hypertension (HTN), Chronic Obstructive Pulmonary Disease (COPD) or Asthma (with no exclusions). The risk-adjustment variables that were included were patient demographic factors such as age and gender, medical comorbidities, procedures performed, as well as pharmacy variables. Some of the risk factor variables were condition specific e.g. for diabetes, the type of diabetes and whether or not it was controlled were separate risk factors that were fed into the model. The list of risk factors that were fed into the diabetes model is shown in the table below as an example:

Variable Descriptions:

Variable	Description
AGE	CONTINUOUS VARIABLE
FEMALE	FEMALE (Male is the reference population)
BACL1	ANTICOAGULANTS
EDIAB	ANTIDIABETICS
ESTER	STEROIDS
ETHYR	THYROID DRUGS
GIACD	ANTACIDS AND ANTISPASMODICS
GIMSC	MISCALLANEOUS GI AGENTS
HACEI	ACEI, ARB, ANTI-RENIN DRUGS
HBBLK	BETA-BLOCKERS
HCLBK	CALCIUM CHANNEL BLOCKING AGENTS
HDIUR	DIURETICS
HNITR	NITRATES AND OTHER ANTIANGINALS

HOTHR	OTHER CARDIOVASCULAR AGENTS
HPLT	ANTIPLATELET AGENTS, THROMBIN INHIBITORS
HSTN	STATINS AND OTHER ANTI-LIPID AGENTS
HVSDL	VASODILATORS
LBDIL	BRONCHODILATORS AND OTHER ANTIASTHMATICS
LDECG	DECONGESTANTS AND ANTIHISTAMINICS
LOTHR	INHALERS AND RESPIRATORY AGENTS
M10	DISEASES OF THE NERVOUS SYSTEM AND SENSE ORGANS
M12	ESSENTIAL HYPERTENSION
M13	HYPERTENSION WITH COMPLICATIONS AND SECONDARY HYPERTENSION
M14	HEART VALVE AND CONGENITAL HEART DISORDERS
M15	CORONARY ATHEROSCLEROSIS AND OTHER HEART DISEASE
M16	CHF, CARDITIS, CARDIOMYOPATHY
M17	RETINOPATHY, VISION DEFECTS, EYE INFECTIONS
M18	DISEASES OF ARTERIES ARTERIOLES AND CAPILLARIES
M19	DISEASES OF VEINS AND LYMPHATICS
M20	CHRONIC OBSTRUCTIVE PULMONARY DISEASE AND BRONCHIECTASIS
M21	ASTHMA
M22	OTHER RESPIRATORY INFECTIONS AND DISEASES
M23	ESOPHAGEAL DISORDERS
M24	DISEASES OF THE DIGESTIVE SYSTEM
M25	LIVER AND PANCREATIC DISORDERS
M26	CHRONIC RENAL FAILURE AND OTHER KIDNEY DISEASE
M27	DISEASES OF THE GENITOURINARY SYSTEM
M28	WOMEN'S HEALTH
M29	DISEASES OF THE SKIN AND CONNECTIVE TISSUE
M3	THYROID DISORDERS
M30	NAUSEA, VOMITING, ABD PAIN, FEVER
M31	ALLERGIC REACTIONS
M32	CARDIAC DYSRHYTHMIAS
M35	DISEASES OF BONES, JOINTS, SPINE
M36	PREVENTATIVE, REHABILITATION AND AFTER CARE
M5	FLUID AND ELECTROLYTE DISTURBANCES
M6	OTHER ENDOCRINE, NUTRITIONAL AND METABOLIC DISEASES AND IMMUNITY DISORDERS
M8	ANEMIA, COAGULATION, HEMORRHAGIC DISORDERS
M9	MENTAL AND BEHAVIORAL ILLNESS
MSKIN	LOCAL SKIN AGENTS
NANLG	ANALGESICS AND ANTI-INFLAMMATORY
NDEPR	ANTIDEPRESSANTS
NSEDT	SEDATIVES AND HYPNOTICS
OPH2	OPHTHALMIC GLAUCOMA AGENTS
P1	EYE, ENT, ORAL PROCEDURES
P13	RESPIRATORY DIAGNOSTIC AND MINOR THERAPEUTIC PROCEDURES
P14	NERVOUS SYSTEM, ENDOCRINE, HEAD AND NECK MINOR PROCEDURES
P15	GI DIAGNOSTIC AND MINOR THERAPEUTIC PROCEDURES
P16	GENITOURINARY DIAGNOSTIC AND MINOR THERAPEUTIC PROCEDURES
P18	MINOR MUSCULOSKELETAL PROCEDURES
P23	RADIOLOGY AND RADIONUCLEAR DIAGNOSTIC SERVICES
P26	PHYSICAL THERAPY AND REHABILITATION
P27	ANCILLARY, HOME HEALTH, TRANSPORT
P28	MEDICATION ADMINISTRATION
P31	DME, VISUAL AND HEARING AIDS
P7	CARDIOVASCULAR STUDIES
RF1	DIABETES MELLITUS-NIDDM, CONTROLLED
RF10	DIABETES MELLITUS WITH RENAL MANIFESTATIONS
RF11	DIABETES MELLITUS WITH URINARY / SEXUAL DYSFUNCTION
RF12	DIABETES MELLITUS WITH OPHTHALMIC MANIFESTATIONS
RF14	OTHER DIABETICS

RF2 DIABETES MELLITUS-NIDDM, UNCONTROLLED
RF3 DIABETES MELLITUS-IDDM, CONTROLLED
RF4 DIABETES MELLITUS-IDDM, UNCONTROLLED
RF7 HYPERLIPIDEMIA, OBESITY, SLEEP APNEA
RF8 DIABETES MELLITUS WITH PERIPHERAL CIRCULATORY DISORDERS
RF9 DIABETES MELLITUS WITH NEUROLOGIC MANIFESTATIONS
SMKS SMOKING CESSATION AGENTS
UVAG1 URINARY AND VAGINAL PREPARATIONS
ZNUTR IRON AND OTHER NUTRITIONAL SUPPLEMENTS

The full risk adjustment models for each of the six chronic ECRs are shown in the enclosed workbook entitled NQF_Chronic_Care_PACs_Risk_Adjustment_2.9.10. There are six tabs for each of the six chronic conditions (e.g. Diabetes_prof_risk-adj_model). All the variables that were statistically significant and so were retained in the models are shown, along with their partial R-square values and the Adjusted R-square values for each model.

The details of the codes that map to the risk-adjustment variables are given in the excel workbook entitled NQF_Chronic_Care_All_codes_2.9.10.xls

The detailed methodology is described in the "Scientific Acceptability" tab under the section "Risk Adjustment Strategy".

2a.15-17 Detailed risk model available Web page URL or attachment: Attachment NQF_Chronic_Care_PACs_Risk_Adjustment_2.9.10.xls

2a.18-19 Type of Score: rate/proportion
2a.20 Interpretation of Score: better quality = lower score
2a.21 Calculation Algorithm (*Describe the calculation of the measure as a flowchart or series of steps***):**
Using administrative claims database, patients with each of the chronic care conditions are identified as those having a trigger code for that condition on a professional claim with no trigger exclusion codes. This ensures that the patient did not have a hospitalization or acute flare-up as the trigger and that the chronic condition was relatively stable at the start of the episode.

Patients are retained if they are 18 – 65 years of age, do not have a missing gender, have continuous enrollment (with a maximum of 30-day continuous enrollment gap) for the one year time window from the trigger claim, have no outlier episode costs, and do not have a termination code. Claims are included as part of the episode if they fall within one year of the trigger claim and are relevant to the care of the chronic condition studied (if they have one of the filter codes present on the claim as defined by the expanded triggers) AND do not have an exclusion code.

Relevant claims are classified as PACs based on the numerator definitions listed above. Relevant claims that do not have a single PAC code are listed as typical claims. Patients that have even a single PAC claim are counted as part of the numerator and the proportion of total patients with that chronic condition that have PACs are calculated as the measure.

Using diabetes as an example, a flow chart demonstrating the series of steps and the counts of patients at each step is shown in tab 1 (Decision Tree Diabetes) of the enclosed workbook called NQF_Chronic_Care_PACs_Risk_Adjustment_2.9.10.xls

2a.22 Describe the method for discriminating performance *(e.g., significance testing)***:**
Accountability for and measurement of PACs occurs at the practice, medical group, provider system or purchaser/payer level, not for an individual physician's performance. PAC rates are calculated as absolute not relative values. For example, a health plan would report that 60% of its plan members with a given chronic condition incurred PACs in the study time window. The objective of the measure is to encourage the unit being measured to progressively reduce that amount, not to discriminate performance between two units being measured in relativistic terms.

Comparisons of PAC rates across plans or provider systems is appropriate and these organizations should be encouraged to publicly report their PAC rates. There are several tools available for provider systems and health plans to impact PAC rates. These include care coordination across care settings, post-discharge planning and patient follow-up, active care management, sharing medical record data between care settings and providers, total quality management within hospitals and active reduction of patient safety failures.

2a.23 Sampling (Survey) Methodology *If measure is based on a sample (or survey), provide instructions for obtaining the sample, conducting the survey and guidance on minimum sample size (response rate)*:
Not Applicable

2a.24 Data Source (*Check the source(s) for which the measure is specified and tested)*
Electronic adminstrative data/claims, pharmacy data

2a.25 Data source/data collection instrument (*Identify the specific data source/data collection instrument, e.g. name of database, clinical registry, collection instrument, etc.***):**
CIP: Commercially insured population database

A two-year national commercially insured population (CIP) claims database was used as our developmental database. The database had 4.7 million covered lives and $95 billion in "allowed amounts" for claims costs. The database was an administrative claims database with medical as well as pharmacy claims. The methodology can be used on any claims database with at least two years of data and a minimum of 150 patients with the anchor condition or hospitalization. Having pharmacy data adds to the richness of the risk-adjustment models. A standardized SAS-based program has been developed that users could download from our website (www.prometheuspayment.org) to calculate PAC rates using their own data. The methodology has been tested on databases of several health plans as well as on a few employer databases.

No data collection instrument was used.

2a.26-28 Data source/data collection instrument reference web page URL or attachment:

2a.29-31 Data dictionary/code table web page URL or attachment: Attachment NQF_Chronic_Care_All Codes_2.9.10.xls

2a.32-35 Level of Measurement/Analysis (*Check the level(s) for which the measure is specified and tested)*
Clinicians: Group, Health Plan, Population: states, Population: counties or cities, Population: national, Population: regional/network

2a.36-37 Care Settings (*Check the setting(s) for which the measure is specified and tested)*
Other (specify) Across entire continuum

2a.38-41 Clinical Services (*Healthcare services being measured, check all that apply*)
Other Across all providers

TESTING/ANALYSIS

2b. Reliability testing

2b.1 Data/sample *(description of data/sample and size)***:** We have tested the reliability of the measure on several claims datasets emanating from different health plans and employer groups. Two of the datasets were national, while 7 were regional. The size of the datasets ranged from 80 thousand plan members to 968 thousand. The total claims volume ranged from 2.3 million to 50 million.

2b.2 Analytic Method *(type of reliability & rationale, method for testing)***:**
No formal reliability testing done.

2b.3 Testing Results *(reliability statistics, assessment of adequacy in the context of norms for the test*

2b
C☐
P☐
M☐
N☐

conducted):
We have tested the reliability of the PAC calculations on 9 different health plan claims datasets. Each of the six chronic conditions was studied individually and overall and the findings compared to those from the developmental database. Patients with chronic conditions that were included in the analysis across these datasets ranged from 7,100 to 126,289 patients and the proportion of patients that had at least one PAC ranged from 53.5% to 74.1%. Summary statistics on individual conditions and overall PAC rates are given in the last tab entitled "Comparison PAC% health plans" in the enclosed workbook "NQF_Chronic_Care_PACs_Risk_adjustment_2.9.10.xls"

The results of these analyses were very consistent with the analysis in our developmental database (n=648,825 patients, percent of patients with PACs = 72% across all six chronic conditions) which suggests both high degrees of variation and significant opportunities for improvement.

2c. Validity testing

2c.1 Data/sample *(description of data/sample and size)*: Not Applicable

2c.2 Analytic Method *(type of validity & rationale, method for testing)*:
We have presented results of the PAC analysis to physicians involved in our pilot implementations as well as medical directors from the plans that have provided datasets to run the analyses. This face validity testing is important in that the implementation of the measures has significant financial implications for the users. This face validity testing was positive and the physicians to whom the analyses were shown concurred with the construction of the PACs and their definitions.

2c.3 Testing Results *(statistical results, assessment of adequacy in the context of norms for the test conducted)*:
Not Applicable

2c
C☐
P☐
M☐
N☐

2d. Exclusions Justified

2d.1 Summary of Evidence supporting exclusion(s):
Descriptive Explanation:
Exclusions of patients are limited to a few criteria. Some are for comparative purposes and some for medical reasons.

Comparative Purposes:
We excluded patients that did not have complete enrollment for the one year time period after the trigger claim (except for the pre-defined enrollment gaps). This was done to ensure that the database had complete information on the patient to be able to create the episode. If patients with only a partial episode window would be included, it could distort the measure by artificially reducing the actual count of PACs as well as the count of patients with PACs. Additionally, the data modeling used a 65 age cutoff for costs analysis and development of the risk-adjustment models, but the measure applies to all age groups.

Medical Reasons:
Patients were also excluded if they had any form of cancer, ESRD (end-stage renal disease), transplants such as heart or heart-lung transplant, pregnancy and delivery, HIV, suicide cases, and acute medical events such as cardiac arrest, shock, or coma and brain damage. These exclusions helped isolate patients with chronic conditions in standard setting as opposed to patients in an extreme immune-compromised or severely ill setting.

Moreover, the episode does not start until there is a stable trigger claim. For patients where the initial trigger code is on a hospital claim, or if the initial trigger claim has a trigger exclusion code (suggesting that the patient is unstable at the time of trigger), the episode is triggered only when a stable trigger claim is identified. Claims relevant to the chronic condition but prior to the trigger claim are therefore excluded from the measure.
This gives the physicians the benefit of being measured on patients that are stable at the time the episode period (12 months) is triggered.

2d
C☐
P☐
M☐
N☐
NA
☐

Additionally, claims were excluded for major surgical procedures. These exclusions were done to make sure that we are capturing PACs related to the episode as opposed to PACs that would be captured through another episode. For example, cardiac bypass triggers a new episode and any PACs associated with that episode would be counted in it.
The purpose of the measure is to create actionable information for providers and payers. As such, it's important to define PACs and account for them close to the locus of control.

Similarly, patients who had an in-hospital death, left against medical advice, or had outlier costs were considered to be different from the general pool, and excluded from both the numerator and the denominator.

2d.2 Citations for Evidence:
NCQA exclusions: HEDIS documentation http://app04.ncqa.org/faq/FAQReportList.asp?Product=100. Last accessed Jan 28, 2010.

2d.3 Data/sample *(description of data/sample and size)***:** No formal analysis performed

2d.4 Analytic Method *(type analysis & rationale)***:**
No formal analysis performed

2d.5 Testing Results *(e.g., frequency, variability, sensitivity analyses)***:**
No formal analysis performed

2e. Risk Adjustment for Outcomes/ Resource Use Measures

2e.1 Data/sample *(description of data/sample and size)***:** A two-year nation-wide commercially insured population database was used to develop the risk-adjustment models. The database had 4.7 million covered lives and $95 billion in "allowed amounts" for claims costs. The database was an administrative claims database with medical as well as pharmacy claims.

2e.2 Analytic Method *(type of risk adjustment, analysis, & rationale)***:**
Statistical Analysis Methods

The statistical analysis methods used to create the regression models for typical care for professional (inpatient and outpatient), pharmacy and other claims are described below. Six separate risk-adjustment models were created for each of the six chronic conditions under study, namely: Diabetes Mellitus (DM), Congestive Heart Failure (CHF), Coronary Artery Disease (CAD), Hypertension (HTN), Chronic Obstructive Pulmonary Disease (COPD) and Asthma. We have automated our process to allow different users to use our SAS programs in their own datasets with ease. The following is an algorithm that usually results in a predictive model containing significant positive predictors and satisfying ordinary least-square (OLS) assumptions. Some correlation between model variables or heteroscedasticity (non-constant prediction error) may still exist and can be addressed after this automated step is performed. The methodology assumes that data checks have been performed. All analyses are performed on the full dataset, after any possible trimming or data exclusions.

0. Transformation of dependent variable and Trimming: The assumptions used in OLS regression state that the model residuals (difference between actual and predicted values) must be Normal in distribution with constant variance. Cost data is usually skewed, and the model residuals usually violate this assumption. Taking the natural log of cost often solves this dilemma. It will be assumed that most of the time, this will be the case, hence the natural log of the "allowed amount" for the total episode costs [LN(ALLOW)] is the dependent variable. Even with the log transformation, unusually high or low costs can cause the model to predict poorly, so it is common practice to "trim" the data by removing a small percentage of very high and low costs. We therefore, remove patients with episode costs below the 1st percentile and above the 99th percentile.
1. Univariate screening: To determine which variables should be candidates for model development, all variables are first screened for univariate significance. The only continuous variable is AGE. A plot of AGE vs LN(ALLOW) is first examined to assess whether the relationship is linear or quadratic. If the relationship

2e
C☐
P☐
M☐
N☐
NA
☐

appears linear, a simple regression model is run, predicting LN(ALLOW) from AGE, and if the P-value from the regression is 0.25 or less, AGE is forced into the model. If the relationship appears to be quadratic, AGE and age-squared (AGESQ) are used to model LN(ALLOW) and if the P-values from the regression are 0.25 or less, AGE and/or AGESQ are forced into the model. To screen dichotomous variables, univariate t-tests are performed. Any variable occurring in less than 1% of the patients, more than 90% of patients, or having a p-value greater than 0.25 are eliminated.

2. Gender Variables: If age and/or age squared pass univariate screening, all age variables are forced into the model, and gender is entered into the model. If it has a p-value of .25 or less it stays.

3. Risk Factor Variables: The model resulting from the above steps is frozen, and all risk factor (name starting with "RF") variables are entered into the model using stepwise selection with SLE (significance level for model entry) =.25 and SLS (significance level for staying in model) =.25.

4. Medical Comorbidity Variables: The model resulting from the above steps is frozen, and all medical comorbidities ("M") variables are entered into the model using stepwise selection with SLE=.25 and SLS=.25.

5. ProcedureVariables: The model resulting from the above steps is frozen, and all procedure ("P") variables are entered into the model using stepwise selection with SLE=.25 and SLS=.25.

6. Pharmacy Variables: The model resulting from the above steps is frozen, and all pharmacy ("PH") variables are entered into the model using stepwise selection with SLE=.25 and SLS=.25. Note- this variable group may contain any drug class, such as gastrointestinal ("GI"), oncological ("ON"), interferons ("IN"), anticonvulsants ("AC") or other types of medications. This variable group will still be referred to as "PH" variables in this document.

7. Model Cleanup: It is desirable to have model variables that are not highly correlated with each other. The Variance Inflation Factor (VIF) is used to detect correlation among model variables. The resulting model is first screened for variables having high VIF. Variables having VIF>3.0 are dropped as follows: Starting with the last variable group entered, the "PH" variables, the variable with the largest VIF over 3.0 is dropped and the model recalibrated. This continues until there are no more "PH" variables having VIF>3.0. The same process is repeated for "P" variables, then the "M" variables, and finally for the "RF" variables. Age variables are exempt from this screening process. The resulting model should have no more VIF>3.0 occurrences for the "PH", "P", "M"or the "RF" variables. If any remaining model variables (excluding Age variables) have p-values>.05 they are dropped and the model is rerun. Any variables remaining in the model with negative coefficients (except for age and gender variables, which are allowed to have negative coefficients) are dropped from the model and the model is recalibrated using the remaining coefficients. This model should have only positive coefficients (except possibly for age and gender variables), all VIF should be <=3.0 (except possibly for age variables) and all p-values should be .05 or less (except possibly for age variables).

8. Initial Model: The model resulting from steps 1-8 above is considered the initial model. After review of bootstrap validation and bootstrap process validation, which are covered in steps 10 and 11, some variables may be added or dropped, and this will result in the final model.

9. Residual Analysis: A histogram is plotted of the model residuals with a standard Normal curve superimposed to assess the Normality assumption. A plot of residuals by the dependent variable is plotted to assess other problems with residuals such as heteroscedasticity. If ordinary least-squares assumptions appear to be violated, the above process may be repeated, making adjustments to the data to see if a better-fitting model will result.

10. Bootstrap Validation: The above model is run using stepwise selection with SLE=.05 and SLS=.05 on 200 bootstrap samples, and a record is kept of how many times each variable is selected in the 200 model runs. A bootstrap sample is created by sampling with replacement from the full dataset until a sample of the same size as the full dataset is drawn. Any variables that were forced into the model above are also forced in the 200 bootstrap models. Any variable that enters into less than 160 bootstrap models (80% of the models) is dropped.

11. Final Model: After any modifications to the initial model resulting from steps 10 and 11, the resulting model is considered the final model and is recalibrated on the full dataset.

12. Developing the Severity-adjusted ECR typical costs: For each patient, a severity index is developed using the information on their claims data, and weighting them using the coefficients from the final predictive model generated above.

2e.3 Testing Results *(risk model performance metrics)***:**

Each of the six chronic care models is shown in the enclosed excel document entitled NQF_Chronic_Care_PACs_Risk_Adjustment_2.9.10 under six tabs named Diabetes_prof_risk-adj_model etc.

The predictive capability of the models based on the adjusted R-square ranged from 0.544 to 0.668. An analysis of residuals is performed as part of the model development process, and the model is retained only if the plot of residuals does not demonstrate heteroscedasticity. The Bootstrap validation helps in variable selection and variables are retained only if they enter into the model 80% of the time in the 200 bootstrap models. 2e.4 **If outcome or resource use measure is not risk adjusted, provide rationale:** Not Applicable	
2f. Identification of Meaningful Differences in Performance 2f.1 **Data/sample from Testing or Current Use** *(description of data/sample and size)*: We have tested the PAC rates on 9 other datasets emanating from different health plans and employer groups. Two of the datasets were national, while 7 were regional. The size of the datasets ranged from 80 thousand plan members to 968 thousand. The total claims volume ranged from 2.3 million to 50 million. 2f.2 **Methods to identify statistically significant and practically/meaningfully differences in performance** *(type of analysis & rationale)*: Accountability for and measurement of PACs occurs at the practice, medical group, provider system or purchaser/payer level, not for individual physician performance. PAC rates are calculated as absolutes not relative values. For example, a health plan would report that 60% of its plan members with a chronic condition incurred PACs in the study year. The objective of the measure is to encourage the unit being measured to progressively reduce that amount, not to discriminate performance between two units of measure. However, it is appropriate to compare PAC rates between measured entities. If a health system has a 65% PAC rate for hypertension while another has a 40% PAC rate, then one could reasonably assume that the patients getting care at the latter will likely incur fewer PACs than the former. 2f.3 **Provide Measure Scores from Testing or Current Use** *(description of scores, e.g., distribution by quartile, mean, median, SD, etc.; identification of statistically significant and meaningfully differences in performance)*: Not Applicbale	**2f** C☐ P☐ M☐ N☐
2g. Comparability of Multiple Data Sources/Methods 2g.1 **Data/sample** *(description of data/sample and size)*: We have tested the PAC rates on 9 other datasets emanating from different health plans and employer groups. Two of the datasets were national, while 7 were regional. The size of the datasets ranged from 80 thousand plan members to 968 thousand. The total claims volume ranged from 2.3 million to 50 million. 2g.2 **Analytic Method** *(type of analysis & rationale)*: No formal analysis performed 2g.3 **Testing Results** *(e.g., correlation statistics, comparison of rankings)*: Not Applicable	**2g** C☐ P☐ M☐ N☐ NA ☐
2h. Disparities in Care 2h.1 **If measure is stratified, provide stratified results** *(scores by stratified categories/cohorts)*: Not Applicable 2h.2 **If disparities have been reported/identified, but measure is not specified to detect disparities, provide follow-up plans:** Not Applicable	**2h** C☐ P☐ M☐ N☐ NA ☐
TAP/Workgroup: What are the strengths and weaknesses in relation to the sub-criteria **for** *Scientific Acceptability of Measure Properties?*	**2**
Steering Committee: Overall, to what extent was the criterion, *Scientific Acceptability of Measure Properties*, **met?** **Rationale:**	*2* C☐ P☐

	M ☐ N ☐
3. USABILITY	
Extent to which intended audiences (e.g., consumers, purchasers, providers, policy makers) can understand the results of the measure and are likely to find them useful for decision making. (evaluation criteria)	Eval Rating
3a. Meaningful, Understandable, and Useful Information 3a.1 **Current Use:** in use 3a.2 **Use in a public reporting initiative (disclosure of performance results to the public at large)** (*If used in a public reporting initiative, provide name of initiative(s), locations, Web page URL(s). If not publicly reported, state the plans to achieve public reporting within 3 years*)**:** PAC rates can and should be reportable publicly at the levels specified in other sections of this application, i.e. medical group, health system or health plan. 3a.3 **If used in other programs/initiatives (***If used in quality improvement or other programs/initiatives, name of initiative(s), locations, Web page URL(s). If not used for QI, state the plans to achieve use for QI within 3 years***):** Prometheus Payment Pilots: http://www.prometheuspayment.org/pilot/sites.htm **Testing of Interpretability** (*Testing that demonstrates the results are understood by the potential users for public reporting and quality improvement*) 3a.4 **Data/sample** *(description of data/sample and size)***:** Besides our own national database, two other datasets were national, while 7 were regional. Our developmental database had 4.7 million members and the other datasets ranged from 80 thousand plan members to 968 thousand. The total claims volume in our database was 459 million claims and for the other databases they ranged from 2.3 million to 50 million. Patients with chronic conditions that were included in our database were close to 650,000 and in the other datasets, they ranged from 7,100 to 126,289 patients. The proportion of patients with chronic conditions that had at least one PAC in our database was 72% overall, while in the other databases, they ranged from 53.5% to 74.1%. 3a.5 **Methods** *(e.g., focus group, survey, QI project)***:** We have presented the results of the PAC analysis to Medical Directors, CEOs of health plans, employer groups and various affiliated physician groups to test and validate the interpretability of the results. 3a.6 **Results** *(qualitative and/or quantitative results and conclusions)***:** These groups (which include physicians associated with the Partners Health System, Medica Health plans, and the Geisinger System) have affirmed the ability to understand the definitions and results of the measure. Reviewers have concurred with the validity of the measure and the interpretability of its results. They have found the information useful to start conducting root cause analysis of the PACs as a pre-requisite to quality improvement initiatives.	**3a** C☐ P☐ M☐ N☐
3b/3c. Relation to other NQF-endorsed measures 3b.1 **NQF # and Title of similar or related measures:** AHRQ-PQIs (PQI 1): Diabetes Short-term complications admission rate; AHRQ-PQIs (PQI 3): Diabetes Long-term complications admission rate; AHRQ-PQIs (PQI 5): Chronic Obstructive Pulmonary Disease admission rate; AHRQ-PQIs (PQI 7): Hypertension Admission Rate; AHRQ-PQIs (PQI 8): Congestive Heart Failure (CHF) Admission Rate; AHRQ-PQIs (PQI 11): Bacterial Pneumonia Admission Rate; AHRQ-PQIs (PQI 12): Urinary Tract Admission Rate; AHRQ-PQIs (PQI 13): Angina without procedure admission rate; AHRQ-PQIs (PQI 14): Uncontrolled diabetes Admission Rate; AHRQ-PQIs (PQI 15):Adult Asthma Admission Rate; AHRQ CCS (Clinical Classification System) for ICD-9 diagnosis and procedure codes; AHRQ CCS (Clinical Classification System): CCS for CPT codes	
(for NQF staff use) **Notes on similar/related** endorsed **or submitted measures:**	

3b. Harmonization If this measure is related to measure(s) already endorsed by NQF (e.g., same topic, but different target population/setting/data source or different topic but same target population): 3b.2 **Are the measure specifications harmonized? If not, why?** Avoidable hospitalizations defined by AHRQ for ambulatory sensitive conditions are a subset of our PACs. Each of these PQI (prevention quality indicators) measures identified above, study hospitalizations that may be associated with one of the six chronic conditions under study. These definitions form some of our PACs in the chronic care PAC measure. However, we look at all relevant hospitalizations within the episode time window (not necessarily only those with principal diagnosis codes for the chronic condition or those identified with one of the AHRQ-PQIs). We have pain-stakingly matched the definitions to provide as much consistency as possible, but we eliminate claims with evidence of acute exacerbations of the index condition from our triggers because we want to give the physicians the benefit of starting with a stable patient and then looking for a potentially avoidable hospitalization in the one-year follow-up period. In addition, many of our risk factor and PAC groupings work out of the AHRQ CCS (Clinical Classification System). This helps leverage a reputed methodology that already exists in the public domain.	**3b** C☐ P☐ M☐ N☐ NA ☐
3c. Distinctive or Additive Value 3c.1 **Describe the distinctive, improved, or additive value this measure provides to existing NQF-endorsed measures:** To-date there are no comprehensive measures that capture the effects of care failures on patients. Potentially Avoidable Complications (PACs) encompass the majority of those effects. For example, they include potentially avoidable hospitalizations as well as visits to the emergency department and other events that occur when patients do not receive the level of services recommended by expert opinion, guidelines, or safe practices. Reducing PACs has the potential to significantly improve the overall level of quality, and creating a single measure of accountability for physicians and hospitals tied to gaps in care, and a measure of accountability for health plans to improve the ways in which they engage patients in more optimal care management and coordination, is likely to yield much improved outcomes for patients. 5.1 **Competing Measures If this measure is similar to measure(s) already endorsed by NQF (i.e., on the same topic and the same target population), describe why it is a more valid or efficient way to measure quality:** Not Applicable	**3c** C☐ P☐ M☐ N☐
TAP/Workgroup: What are the strengths and weaknesses in relation to the sub-criteria **for** *Usability*?	**3**
Steering Committee: Overall, to what extent was the criterion, *Usability*, **met?** **Rationale:**	**3** C☐ P☐ M☐ N☐
4. FEASIBILITY	
Extent to which the required data are readily available, retrievable without undue burden, and can be implemented for performance measurement. (evaluation criteria)	Eval Rati ng
4a. Data Generated as a Byproduct of Care Processes 4a.1-2 **How are the data elements that are needed to compute measure scores generated?** coding/abstraction performed by someone other than person obtaining original information,	**4a** C☐ P☐ M☐ N☐

4b. Electronic Sources 4b.1 **Are all the data elements available electronically?** (*elements that are needed to compute measure scores are in defined, computer-readable fields, e.g., electronic health record, electronic claims*) Yes 4b.2 **If not, specify the near-term path to achieve electronic capture by most providers.**	**4b** C☐ P☐ M☐ N☐
4c. Exclusions 4c.1 **Do the specified exclusions require additional data sources beyond what is required for the numerator and denominator specifications?** No 4c.2 **If yes, provide justification.**	**4c** C☐ P☐ M☐ N☐ **NA** ☐
4d. Susceptibility to Inaccuracies, Errors, or Unintended Consequences 4d.1 **Identify susceptibility to inaccuracies, errors, or unintended consequences of the measure and describe how these potential problems could be audited. If audited, provide results.** The PAC analysis is as good as the coding in the claims databases. If the secondary diagnosis codes are not identified completely, or if the pharmacy data is missing, the risk adjustment models suffer. The PACs may also get underreported if there is incomplete coding.	**4d** C☐ P☐ M☐ N☐
4e. Data Collection Strategy/Implementation 4e.1 **Describe what you have learned/modified as a result of testing and/or operational use of the measure regarding data collection, availability of data/missing data, timing/frequency of data collection, patient confidentiality, time/cost of data collection, other feasibility/ implementation issues:** The results of field testing the measures by running the analysis through several different claims datasets has highlighted the importance of having a well organized claims set prior to running the measures. For example, we have learned that failure to have diagnosis codes on procedural claims can lead to significant underreporting of PACs. In addition, failure to have a two-year dataset leads to many patients being eliminated from the study, due to failure to meet the one-year enrollment criteria from the date of the trigger, resulting in a small sample set that maybe inadequate for risk-adjustment. We have therefore clarified the data requirements necessary for appropriate calculation of the measures. When claims datasets are organized in the way we specify in the measure analysis, and contain the coding information required, the analysis of the measure and its results are highly reliable. 4e.2 **Costs to implement the measure** (*costs of data collection, fees associated with proprietary measures*)**:** The PAC measure is calculated using claims data and requires a minimal amount of analysis from the user. The only incremental cost associated to the calculation of the measure would be to ensure that all the needed data elements have been captured in the claims dataset. 4e.3 **Evidence for costs:** Not Applicable 4e.4 **Business case documentation:** Not Applicable	**4e** C☐ P☐ M☐ N☐
TAP/Workgroup: What are the strengths and weaknesses in relation to the sub-criteria **for** *Feasibility*?	**4**
Steering Committee: Overall, to what extent was the criterion, *Feasibility*, **met?** **Rationale:**	**4** C☐ P☐ M☐ N☐
RECOMMENDATION	

(for NQF staff use) **Check if measure is untested and only eligible for time-limited endorsement.**	**Time - limited** ☐
Steering Committee: Do you recommend for endorsement? **Comments:**	**Y**☐ **N**☐ **A**☐

CONTACT INFORMATION

Co.1 Measure Steward (Intellectual Property Owner)
Co.1 Organization
Bridges To Excellence | 13 Sugar Street | Newtown | Connecticut | 06470

Co.2 Point of Contact
Francois | de Brantes, MS, MBA | francois.debrantes@hci3.org | 203-270-2906

Measure Developer If different from Measure Steward
Co.3 Organization
Bridges To Excellence | 10326 Sandy Lane | Munster | Indiana | 46321

Co.4 Point of Contact
Amita | Rastogi, MD, MHA | amita.rastogi@hci3.org | 219-934-9624

Co.5 Submitter If different from Measure Steward POC
Amita | Rastogi, MD, MHA | amita.rastogi@hci3.org | 219-934-9624- |Bridges To Excellence

Co.6 Additional organizations that sponsored/participated in measure development
None

ADDITIONAL INFORMATION

Workgroup/Expert Panel involved in measure development
Ad.1 Provide a list of sponsoring organizations and workgroup/panel members' names and organizations. Describe the members' role in measure development.
In 2006 the Prometheus Payment Design Team convened a series of meetings with physicians that had been organized in Clinical Working Groups. These groups focused on Cancer, Cardiac, Chronic, Orthopedic and Preventive care. The results of this work were summarized in a Commonwealth Fund report published in June 2007 and served as an input to the initial modeling work performed in 2007 and early 2008. The specific criteria laid out by the Clinical Working Group for the diabetes measure served as a framework for the development of other chronic care measures.

Prometheus Clinical Working Group described the boundaries of several episodes including diabetes, congestive heart failure etc., defining what was considered as routine and "typical" care and what diagnoses and services were considered for care of potentially avoidable complications. In addition, the Prometheus Design Team members contributed significantly to the shaping of the final ECR. Clinicians and experts in the field of cardiology and primary care were members of the Prometheus design team, and they edited the definitions of PACs and the boundaries of the episodes based on clinical judgment as well as empirical analysis.

The entire history of the development of the Prometheus Payment model-defined Potentially Avoidable Complications along with the relevant references is enclosed under section Ad.3.

Ad.2 If adapted, provide name of original measure: Evidence-Based Case Rate Development: Type 2 Diabetes Mellitus

de Brantes F, Camillus J. Evidence-informed case rates: a new health care payment model [Internet]. New York (NY): Commonwealth
Fund; 2007 Apr [cited 2007 May 20]. Available from:
http://www.commonwealthfund.org/publications/publications_show.htm?
doc_id=478278.

Ad.3-5 If adapted, provide original specifications URL or attachment Attachment The History of PAC development-634018501324363864.doc
Measure Developer/Steward Updates and Ongoing Maintenance **Ad.6 Year the measure was first released:** 2008 **Ad.7 Month and Year of most recent revision:** 2009-10 **Ad.8 What is your frequency for review/update of this measure?** Yearly **Ad.9 When is the next scheduled review/update for this measure?** 2010-10
Ad.10 Copyright statement/disclaimers: Evidence-informed Case Rates®, ECR® and PROMETHEUS Payment® are all registered trademarks of Health Care Incentives Improvement Institute, Inc (HCI3). Use of these materials and any other property of HCI3 is subject to the terms and conditions posted on the website. All rights reserved, 2008, 2009, 2010.
Ad.11 -13 Additional Information web page URL or attachment: URL www.prometheuspayment.org
Date of Submission (*MM/DD/YY*)**:** 02/16/2010

The History of the development of the Prometheus Payment model-defined Potentially Avoidable Complications.

In 2006 the Prometheus Payment Design Team convened a series of meetings with practicing physicians who had been organized in Clinical Working Groups focused on Cancer, Cardiac, Chronic, Orthopedic and Preventive care. Their task was to select a starter set of clinical conditions around which episodes rates (Evidence-informed Case Rates or ECRs) could be constructed. Each condition would be fully defined by the each group, whose tasks included:

- selecting clinical practice guidelines for those conditions;
- analyzing the guidelines to determine the natural boundaries of the ECR (trigger and end);
- providing a rigorous estimate of the scope of services of the ECR, including the total units of service and the types of providers responsible for delivering those services as outlined in the guidelines;
- establishing a reasonable set of performance measures that should be used to evaluate the clinical performance of providers delivering the services included in the ECR;
- identifying routine complications that are prevalent for patients that don't receive optimal care;
- participating in and supervising the data modeling of the ECR to determine the extent to which the results were valid; and
- creating estimates for the warranted variation of services that should be added to the base.

The results of this work were summarized in a Commonwealth Fund report published in June 2007[1], and served as an input to the initial modeling work performed in 2007 and early 2008. Starting with AMI, Hip replacement, Knee replacement, and Diabetes, the objective was to analyze a large claims database in order to determine the amount of unexplainable variation in total costs of care that could be reasonably attributed to complications under the control of providers.

---

[1] See http://www.commonwealthfund.org/~/media/Files/Publications/Fund%20Report/2007/Apr/Evidence%20Informed%20Case%20Rates%20%20A%20New%20Health%20Care%20Payment%20Model/deBrantes_evidence%20informedcaserates_1022%20pdf.pdf

The Clinical Working Groups had acknowledged that there are increases in severity of patients over time that are not caused by provider action or omission, but rather by a natural deterioration of the organs. As Patrick O'Connor from HealthPartners put it: "Every patient with diabetes eventually dies".

In its work on determining a framework for efficiency, the National Quality Forum[2] also concluded that there are metabolic pathways for certain patients that will simply lead to increased severity of the condition caused by the progression of the disease while others will be stabilized. All these frameworks essentially acknowledge the same construct – there are typical sets of services that one expects to observe in the care of a patient at any given time, and these services will vary over time as the patient's condition changes; however there are also non-typical services that occur as a result of quality "defects". We initially termed the first type of variation warranted and the second unwarranted. Subsequently, and in deference to the model developed by Geisinger, we switched the terminology to typical services and services associated with potentially avoidable complications (PACs).

As the data modeling started to yield outputs, it became clear that the current coding practices in hospitals and physician offices allowed us to identify claims and events within a claim that were associated to PACs.

Our starting definition of a PAC was guided by the product of the Clinical Working Groups, and we subsequently used a rather large circle of collaborating organizations throughout the country with whom we interfaced continuously during the development of the methodology (see Appendix A).

At its core, the definition of a PAC is any event that negatively impacts the patient and is potentially controllable by all the physicians and hospitals that manage and co-manage the patient. In its seminal report, To Err is Human, the Institute of Medicine highlighted a significant number of these negative events, including a host of hospital-acquired conditions that have since become defined by the CMS[3]. In addition, the AHRQ has used

---

[2] See http://www.qualityforum.org/projects/efficiency.aspx
[3] See http://www.cms.hhs.gov/HospitalAcqCond/06_Hospital-Acquired_Conditions.asp#TopOfPage

the same research to base its Patient Safety Indicators[4] – any hit in the numerator of those measures is a negative event impacting a patient.

To Err is Human also pointed out that the lack of care coordination for patients with chronic conditions led to a significant number of unnecessary hospitalizations. Work by Wagner and colleagues showed how extensively these hospitalizations could be reduced when care for these patients was optimized. More recently, Jencks[5] and colleagues highlighted the significant number of readmissions that occur post discharge that could be reduced with better transitions in the care of patients.

All these negative events are included in our definitions of Potentially Avoidable Complications. In fact, we have used the specific AHRQ and CMS definitions. Readmissions are easy to account for in an episode when the window of that episode is appropriately set, and we count readmissions as PACs. We summarized our initial modeling work in a Commonwealth Fund report published in June 2008[6]. Subsequently, under a Robert Wood Johnson Foundation grant, we continued to model an increasing number of ECRs through 2008 and 2009, stabilizing the rules and models. At each step we used the circle of clinical advisers to inform the models and validate the findings. Further, our field work in four pilot sites provided us an opportunity to work directly with physicians and hospitals to get input in and feedback on our definitions of PACs.

There are essentially two important concepts associated with PACs that providers have wrestled with initially. The first is the tendency for providers to think in absolutes and reject the very notion of personal failure. In other words, clinicians fear that the model expects no complications to occur. However, the IOM report cited above taught all of us that to err is indeed human, and that even great people surrounded by great systems will occasionally fail. As such, the purpose of measuring PACs and holding providers accountable for reducing them is not an exercise in reaching zero defects, rather the goal is to significantly reduce them. The chart below illustrates the extent of the variation that exists in PAC rates across the country (the blue bars represent typical costs and the red

---

[4] See http://www.qualityindicators.ahrq.gov/psi_overview.htm
[5] See http://nejm.highwire.org/cgi/content/abstract/360/14/1418
[6] See http://www.commonwealthfund.org/Content/Publications/Issue-Briefs/2008/Jun/Evidence-Informed-Case-Rates--Paying-for-Safer--More-Reliable-Care.aspx

bars PAC costs), but it also illustrates that some are doing a far better job at managing PACs than others.

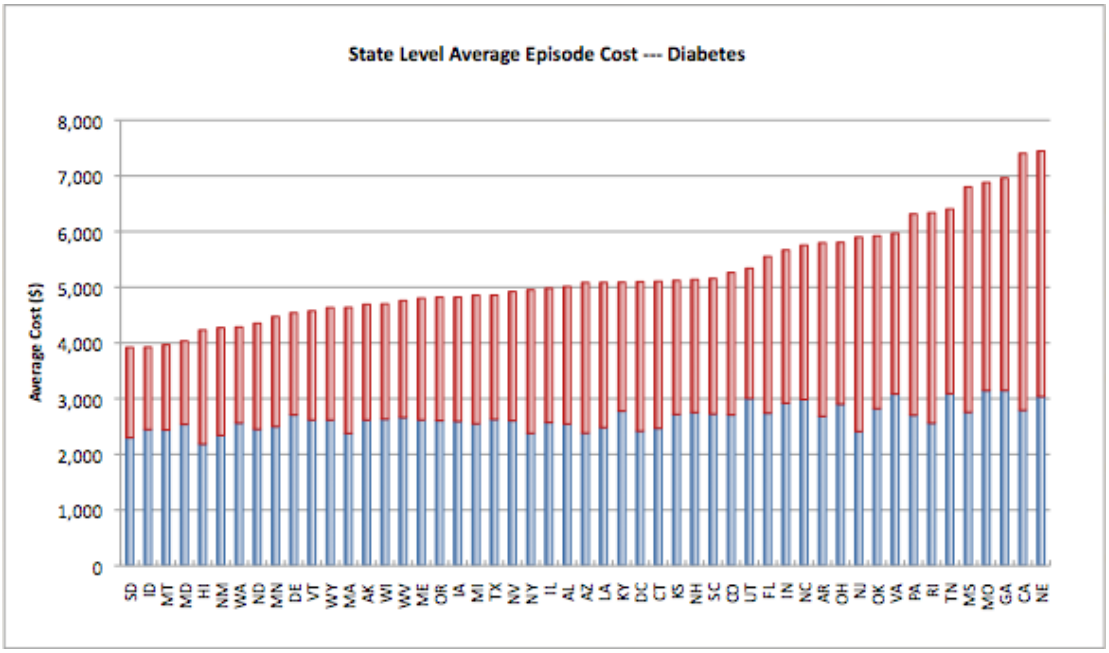

And our analysis also suggests that the majority of the variation in total costs can be explained by the variation in PACs. The balance is explainable by the difference in the relative severity of the patients. These two findings are highly consistent with the NQF Framework on Efficiency aforementioned, but also with the findings in the IOM's follow-up report, Crossing The Quality Chasm – defects occur often and they are caused by gaps in the system of care as well as gaps in provider competence.

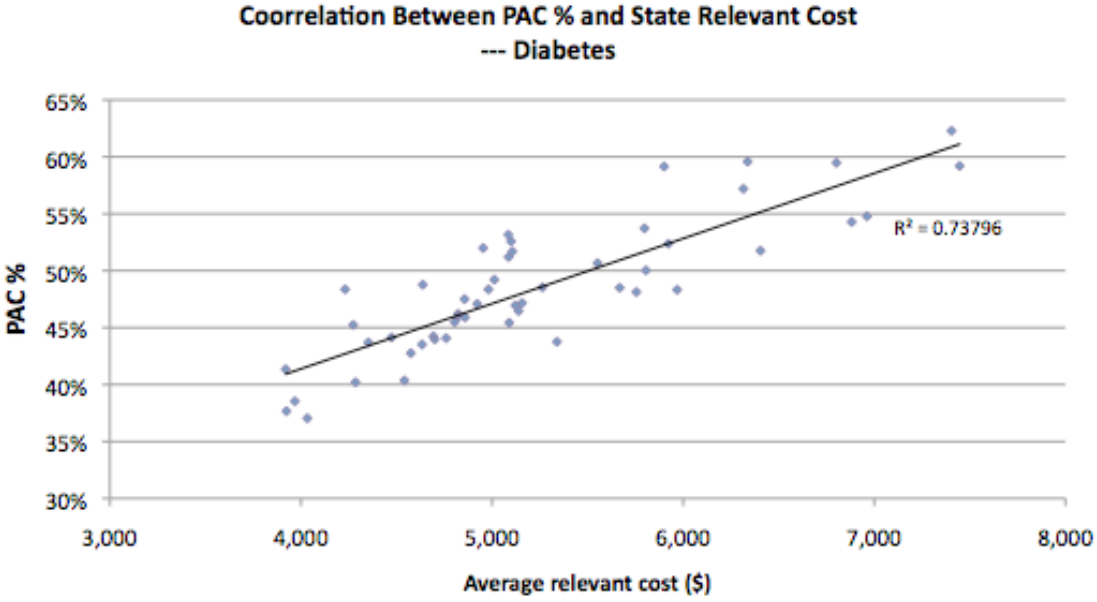

The second point that individual physicians or hospitals bristle at is the notion that they might be held accountable for failures by providers other than themselves, and yet, fixing that issue was the central theme of Crossing The Quality Chasm; and the purpose of our measurement of PACs that affect the patient across the care continuum is simply an expression of that report's recommendations on payment policies which stipulated:

> *Aligning payment policies with quality improvement.* Although payment is not the only factor that influences provider and patient behavior, it is an important one. The committee calls for all purchasers, both public and private, to carefully reexamine their payment policies to remove barriers that impede quality improvement and build in stronger incentives for quality enhancement. Clinicians should be adequately compensated for taking good care of all types of patients, neither gaining nor losing financially for caring for sicker patients or those with more complicated conditions. Payment methods also should provide an opportunity for providers to share in the benefits of quality improvement, provide an opportunity for consumers and purchasers to recognize quality differences in health care and direct their decisions accordingly, align financial incentives with the implementation of care processes based on best practices and the achievement of better patient outcomes, and enable providers to coordinate care for patients across settings and over time.[7]

In and of themselves, PACs don't accomplish all the goals in the policy stated above, however, the Prometheus Payment model does by creating an allowance for PACs and adding it to a severity-adjusted typical budget for a patient's clinical episode of care. In June 2009[8] we published a paper that showed how severity-adjusting ECRs and adding a PAC allowance (which is also severity-adjusted) creates an incentive to care for sicker patients and enables clinicians who reduce PACs (improve quality) to financially benefit from that improvement.

As we continued to review the outputs from modeling ECRs, and refining the models themselves, we created a categorization of PACs by type of ECR. Importantly, the core

---

[7] See www.nap.edu/html/**quality_chasm**/reportbrief.pdf

[8] See http://content.healthaffairs.org/cgi/content/full/28/4/w678?maxtoshow=&HITS=10&hits=10&RESULTFORMAT=&fulltext=de+brantes&andorexactfulltext=and&searchid=1&FIRSTINDEX=0&resourcetype=HWCIT

concept of measuring PACs is to have a patient-centric measurement, not a provider-specific measurement. As such, and for example, we measure potentially avoidable complications for a patient who has an MI (or a joint replacement, or some other procedure), not for physicians and hospitals that treat MIs. The difference is that the patient who is admitted for an acute MI likely has one or more chronic illness, and might have other diseases or conditions. The patient's expectation is that the health care delivery "system" will take care of all needs, not just the MI. For that is what a patient-centric health care system should do, and if we want to encourage patient-centricity, we need to move from provider-centric measures to patient-centric ones.

We have therefore defined three categories of PACs:

- Related to the index condition or stay – for example, an ED visit for keto-acidosis by a diabetic patient, or a repeat MI within 30 days of discharge for a patient hospitalized with an AMI.
- Related to the patient's co-morbidities – for example, an ED visit for pneumonia in a diabetic patient, or diabetic coma of a patient hospitalized for a joint replacement.
- Related to patient safety failures – for example, an adverse drug event for a patient with COPD, or a post-operative wound infection.

This segmentation is core to understanding both the intent and function of PACs. In our view (and that of the IOM's and many health care services researchers), a patient with diabetes who is admitted to the hospital for an AMI, stroke or pneumonia should get treatment and follow-up care not simply for the reason they were admitted, but for anything else that ails them. Today's health care non-system is simply not accountable for defects that go slightly beyond the scope of the specific and narrowly-defined intervention. There is no financial downside for the providers when the defects occur, and there are to-date no quality measures that create accountability. Therefore, if a patient with diabetes who had an AMI is readmitted within 30 days for hypo or hyper-glycemia, we consider that a potentially avoidable complication. While the hospital and cardiologists might disagree, any actual system of care—whether virtually or organizationally integrated--would have to agree since an "accountable care organizations" (ACOs) is expected to be accountable not just for what they do in a tight scope, but also regarding what happens to the patient overall. Our definitions of PACs create the right level of accountability for organizations that would purport to be ACOs.

These categories of PACs are found in the different types of ECRs, with a further delineation based on the primary site of the PACs:

- Acute Medical Events –
    - inpatient-based PACs (which include HACs and PSIs), and
    - readmissions within 30 days of discharge for the same and related reasons as the initial admission.

- Inpatient and Outpatient Procedures – similar to acute medical events, procedures can lead to two types of potentially avoidable complications; in August 2009 we published a paper that summarizes the definitions of PACs for hip and knee replacements[9].
    - those that occur during the procedure (or during the stay for inpatient procedures) and
    - those that occur post-discharge.

- Chronic Conditions – generally, any hospitalization related to the patient's core chronic condition or any co-morbidity is considered a potentially avoidable complication, unless that hospitalization is considered to be a typical service for a patient with that condition.

To-date, we have used our ECR analytics in over a dozen different databases of national and regional health plans and employers. We have discovered a great consistency in the nature, frequency and costs associated with PACs. More importantly, we have found that when physicians and hospitals understand that (a) the goal is not zero defects but an improvement from current performance levels, and (b) the payment model will reward reduction in PACs, the objections to the definitions of PACs disappear.

We make no excuses for having a broad view of accountability around events that harm patients. Quite the contrary. It is only by looking at system failures and care defects from the patient's eyes that we can create a patient-centered health care system; and counting PACs will help us understand the magnitude of the problems that the Institute of Medicine highlighted a decade ago, and that still plague the health care system today.

---

[9] See Prometheus Payment Model: Application to Hip and Knee Replacement Surgery, Clinical Orthopaedics and Related Research®: Volume 467, Issue 10 (2009), Page 2587

Appendix A – Collaboration in ECR Development:

Code sets and boundaries for ECRs were created with the help of several groups:

- Chronic Medical ECRs:
  - AHRQ (Dr. Steve Bandeian) – provided definitions for triggers & complications: DM, COPD, Asthma, CAD, HTN
- GI related ECRs:
  - GERD, Colonoscopy, and Cholecystectomy: Drs. Joel Brill, John Allen & Mary Igo from Minnesota Gastroenterology from Twin Cities & AGA
- Hip / Knee ECRs:
  - Dr. Bob Haralson with the American Academy of Orthopedic Surgeons (AAOS)
  - Premier Trigger Definitions
  - CMS: Definitions of HACs / Federal Register discussion
- Bariatric Surgery:
  - Dr. Jonathan Weiner from the Johns Hopkins University with the Patterns of Obesity Care Research team sent trigger codes, complications, results of their analysis, papers
  - Health Partners sent Bariatric Surgery Clinical Guidelines
- Pregnancy & Delivery:
  - Dr. Elliott Main & Dr. Debra Bingham from the California Maternal Quality Care Collaborative (CMQCC) at Stanford helped define the entire ECR

PROMETHEUS PAYMENT®
Igniting Payment Reform

Health Care Incentives Improvement Institute Inc.

Chronic Condition Triggers			Trigger Exclusions	
Condition	**CAT Description**	**ICD-9 DX**	**CAT Description**	**ICD-9 DX**
Diabetes				
Diabetes	Diabetes Mellitus	250.xx	Hypoglycemia	250.8x
Diabetes	Insulin Pump Status, Training	v45.85	Hypoglycemia	251.yx, y=0,1,2
Diabetes	Insulin Pump Status, Training	v53.91	DM with Ketoacidosis/coma	250.yx, y=1,2,3
Diabetes	Insulin use	v58.67		
Diabetes	Insulin Pump Status, Training	v65.46		
CHF				
CHF	Rheumatic Heart Failure (congestive)	398.91	Malignant Hypertensive Heart Disease with CHF	402.01
CHF	Heart Failure	428	Hypertensive Heart and Renal Disease, Malignant, With CHF	404.0y, y=1,3
CHF	Congestive Heart Failure, systolic, diastolic, combine	428.y, y=0,2,3,4,9	Left Heart Failure	428.1
CHF	Systolic Heart Failure, chronic, unspecified	428.2y, y=0,2	Acute systolic heart failure	428.2y, y=1,3
CHF	Diastolic Heart Failure, chronic, unspecified	428.3y, y=0,2	Acute diastolic heart failure	428.3y, y=1,3
CHF	Combined Systolic and Diastolic Heart Failure, chron	428.4y, y=0,2	Acute combined syst & dias heart failure	428.4y, y=1,3
CHF	Hypertensive Heart Disease with CHF	402.y1, y=1,9	Acute lung edema	518.4
CHF	Hypertensive Heart And Renal Disease, Benign, With	404.1y, y=1,3		
CHF	Hypertensive Heart And Renal Disease, Unspecified,	404.9y, y=1,3		

CAD				
CAD	Chronic Ishemic Heart Disease	414.xx	Acute Myocardial Infarction	410.xx
CAD	ASCVD	429.2		
CAD	Old myocardial infarct	412		
CAD	Aortocornary bypass status	V45.81		
CAD	PTCA status (Begin 1994)	V45.82		
Hypertension				
Hypertension	Essential Hypertension	401.yx, y=1,9	Malignant Hypertension	401.0, 402.0x
COPD				
COPD	Bronchitis	490	Acute Exacerbation of COPD, Asthma	491.2y, y=1,2
COPD	Chronic Bronchitis	491.y, y=0,1,8,9	Acute Exacerbation of COPD, Asthma	493.xy, y=1,2
COPD	Obstructive Chronic Bronchitis w/out exacerbation	491.20	Acute Exacerbation of COPD, Asthma	494.1
COPD	Emphysema	492.xx	Acute Exacerbation of COPD, Asthma	466.xx
COPD	Chronic Obstructive Asthma	493.20		
COPD	Chronic airway obstruction NEC	496		
Asthma				
Asthma	Asthma w w/o acute exacerbation	493.x0	Acute Exacerbation of COPD, Asthma	493.xy, y=1,2
Asthma	Asthma w w/o acute exacerbation	493.x	Acute Exacerbation of COPD, Asthma	491.2y, y=1,2
Asthma	Asthma w w/o acute exacerbation	493	Acute Exacerbation of COPD, Asthma	494.1
Asthma			Acute Exacerbation of COPD, Asthma	466.xx

Trigger code has to be on a professional claim, not on a stay or ER claim

Evidence-informed Case Rates®, ECR® and PROMETHEUS Payment® are all registered trademarks of Health Care

Incentives Improvement Institute, Inc (HCI3). Use of these Playbooks and any other property of HCI3 is subject to the terms and conditions posted on the website. All rights reserved, 2008, 2009, 2010.

PROMETHEUS PAYMENT
Igniting Payment Reform

Health Care Incentives Improvement Institute Inc.

Chronic Condition Triggers			Trigger Exclusions	
Condition	**CAT Description**	**ICD-9 DX**	**CAT Description**	**ICD-9 DX**
Diabetes				
Diabetes	Diabetes Mellitus	250.xx	Hypoglycemia	250.8x
Diabetes	Insulin Pump Status, Training	v45.85	Hypoglycemia	251.yx, y=0,1,2
Diabetes	Insulin Pump Status, Training	v53.91	DM with Ketoacidosis/coma	250.yx, y=1,2,3
Diabetes	Insulin use	v58.67		
Diabetes	Insulin Pump Status, Training	v65.46		
CHF				
CHF	Rheumatic Heart Failure (congestive)	398.91	Malignant Hypertensive Heart Disease with CHF	402.01
CHF	Heart Failure	428	Hypertensive Heart and Renal Disease, Malignant, With CHF	404.0y, y=1,3
CHF	Congestive Heart Failure, systolic, diastolic, combine	428.y, y=0,2,3,4,9	Left Heart Failure	428.1
CHF	Systolic Heart Failure, chronic, unspecified	428.2y, y=0,2	Acute systolic heart failure	428.2y, y=1,3
CHF	Diastolic Heart Failure, chronic, unspecified	428.3y, y=0,2	Acute diastolic heart failure	428.3y, y=1,3
CHF	Combined Systolic and Diastolic Heart Failure, chron	428.4y, y=0,2	Acute combined syst & dias heart failure	428.4y, y=1,3
CHF	Hypertensive Heart Disease with CHF	402.y1, y=1,9	Acute lung edema	518.4
CHF	Hypertensive Heart And Renal Disease, Benign, With	404.1y, y=1,3		
CHF	Hypertensive Heart And Renal Disease, Unspecified,	404.9y, y=1,3		

CAD				
CAD	Chronic Ishemic Heart Disease	414.xx	Acute Myocardial Infarction	410.xx
CAD	ASCVD	429.2		
CAD	Old myocardial infarct	412		
CAD	Aortocornary bypass status	V45.81		
CAD	PTCA status (Begin 1994)	V45.82		
Hypertension				
Hypertension	Essential Hypertension	401.yx, y=1,9	Malignant Hypertension	401.0, 402.0x
COPD				
COPD	Bronchitis	490	Acute Exacerbation of COPD, Asthma	491.2y, y=1,2
COPD	Chronic Bronchitis	491.y, y=0,1,8,9	Acute Exacerbation of COPD, Asthma	493.xy, y=1,2
COPD	Obstructive Chronic Bronchitis w/out exacerbation	491.20	Acute Exacerbation of COPD, Asthma	494.1
COPD	Emphysema	492.xx	Acute Exacerbation of COPD, Asthma	466.xx
COPD	Chronic Obstructive Asthma	493.20		
COPD	Chronic airway obstruction NEC	496		
Asthma				
Asthma	Asthma w w/o acute exacerbation	493.x0	Acute Exacerbation of COPD, Asthma	493.xy, y=1,2
Asthma	Asthma w w/o acute exacerbation	493.x	Acute Exacerbation of COPD, Asthma	491.2y, y=1,2
Asthma	Asthma w w/o acute exacerbation	493	Acute Exacerbation of COPD, Asthma	494.1
Asthma			Acute Exacerbation of COPD, Asthma	466.xx

Trigger code has to be on a professional claim, not on a stay or ER claim

Evidence-informed Case Rates®, ECR® and PROMETHEUS Payment® are all registered trademarks of Health Care

Incentives Improvement Institute, Inc (HCI3). Use of these Playbooks and any other property of HCI3 is subject to the terms and conditions posted on the website. All rights reserved, 2008, 2009, 2010.

Health Care Incentives Improvement Institute Inc.

PROMETHEUS PAYMENT
Igniting Payment Reform

Diabetes Expanded Triggers		
Assignment	**RF**	**RF Description**
PAC	PAC02	Syncope, Hypotension, Dizziness
PAC	PAC02	Syncope, Hypotension, Dizziness
PAC	PAC02	Syncope, Hypotension, Dizziness
PAC	PAC04	Septicemia, Meningitis, Other Infections
PAC	PAC11	Urinary Tract Infections
PAC	PAC11	Urinary Tract Infections
PAC	PAC20	Diabetic Emergency, Hypo- Hyper-glycemia
PAC	PAC20	Diabetic Emergency, Hypo- Hyper-glycemia
PAC	PAC20	Diabetic Emergency, Hypo- Hyper-glycemia
PAC	PAC20	Diabetic Emergency, Hypo- Hyper-glycemia
PAC	PAC20	Diabetic Emergency, Hypo- Hyper-glycemia
PAC	PAC68	Visual loss, Blindness
PAC	PAC68	Visual loss, Blindness
PAC	PAC69	Acute Eye Infections
PAC	PAC69	Acute Eye Infections
PAC	PAC69	Acute Eye Infections
PAC	PAC69	Acute Eye Infections
PAC	PAC69	Acute Eye Infections
PAC	PAC69	Acute Eye Infections
PAC	PAC69	Acute Eye Infections
Typical	RF1	Diabetes Mellitus-NIDDM, Controlled
Typical	RF2	Diabetes Mellitus-NIDDM, Uncontrolled
Typical	RF3	Diabetes Mellitus-IDDM, Controlled
Typical	RF4	Diabetes Mellitus-IDDM, Uncontrolled
Typical	RF5	Secondary Diabetes Mellitus, Controlled
Typical	RF6	Secondary Diabetes Mellitus, Uncontrolled
Typical	RF7	Hyperlipidemia, Obesity, Sleep Apnea
Typical	RF7	Hyperlipidemia, Obesity, Sleep Apnea
Typical	RF7	Hyperlipidemia, Obesity, Sleep Apnea
Typical	RF7	Hyperlipidemia, Obesity, Sleep Apnea
Typical	RF7	Hyperlipidemia, Obesity, Sleep Apnea
Typical	RF7	Hyperlipidemia, Obesity, Sleep Apnea
Typical	RF8	Diabetes Mellitus with Peripheral Circulatory Disorders
Typical	RF8	Diabetes Mellitus with Peripheral Circulatory Disorders
Typical	RF8	Diabetes Mellitus with Peripheral Circulatory Disorders
Typical	RF8	Diabetes Mellitus with Peripheral Circulatory Disorders
Typical	RF8	Diabetes Mellitus with Peripheral Circulatory Disorders

Typical	RF9	Diabetes Mellitus with Neurologic Manifestations
Typical	RF9	Diabetes Mellitus with Neurologic Manifestations
Typical	RF9	Diabetes Mellitus with Neurologic Manifestations
Typical	RF9	Diabetes Mellitus with Neurologic Manifestations
Typical	RF9	Diabetes Mellitus with Neurologic Manifestations
Typical	RF9	Diabetes Mellitus with Neurologic Manifestations
Typical	RF9	Diabetes Mellitus with Neurologic Manifestations
Typical	RF9	Diabetes Mellitus with Neurologic Manifestations
Typical	RF10	Diabetes Mellitus with Renal Manifestations
Typical	RF10	Diabetes Mellitus with Renal Manifestations
Typical	RF10	Diabetes Mellitus with Renal Manifestations
Typical	RF10	Diabetes Mellitus with Renal Manifestations
Typical	RF11	Diabetes Mellitus with Urinary / Sexual Dysfunction
Typical	RF11	Diabetes Mellitus with Urinary / Sexual Dysfunction
Typical	RF11	Diabetes Mellitus with Urinary / Sexual Dysfunction
Typical	RF11	Diabetes Mellitus with Urinary / Sexual Dysfunction
Typical	RF11	Diabetes Mellitus with Urinary / Sexual Dysfunction
Typical	RF12	Diabetes Mellitus with Ophthalmic Manifestations
Typical	RF12	Diabetes Mellitus with Ophthalmic Manifestations
Typical	RF12	Diabetes Mellitus with Ophthalmic Manifestations
Typical	RF12	Diabetes Mellitus with Ophthalmic Manifestations
Typical	RF12	Diabetes Mellitus with Ophthalmic Manifestations
Typical	RF14	Other Diabetics
Typical	RF14	Other Diabetics
Typical	RF14	Other Diabetics
Typical	RF14	Other Diabetics
Typical	RF14	Other Diabetics
Typical	RF14	Other Diabetics
Typical	RF14	Other Diabetics
Typical	RF14	Other Diabetics
Termination	TRM	ESRD (end-stage renal disease)
Termination	TRM	ESRD (end-stage renal disease)
Termination	TRM	ESRD (end-stage renal disease)
Termination	TRM	ESRD (end-stage renal disease)
Termination	TRM	Transplant status
Termination	TRM	Lung, Heart/lung transplant
Termination	TRM	Lung volume redn surgery
Termination	TRM	Lung, Heart/lung transplant
Termination	TRM	Lung volume redn surgery
Termination	TRM	Complications of transplanted organs

Evidence-informed Case Rates®, ECR® and PROMETHEUS Payment® are all registered trademarks of He
Improvement Institute, Inc (HCI3). Use of these Playbooks and any other property of HCI3 is subject to the t

posted on the website. All rights reserved, 2008, 2009, 2010.

ICD9 Dx	ICD9_PX CODE	CPT CODE
437.2		
458.xx		
780.y, y=2,4		
577.0x		
599.0x		
788.1x		
250.8x		
251.yx, y=0,1,2		
250.yx, y=1,2,3		
249.yx, y=1,2,3,8,9		
250.9x		
368.11		
369.xx		
360.0x		
364.0x		
372.0x		
373.13		
375.3x		
375.01		
376.0x		
250.00		
250.02		
250.01		
250.03		
249.00		
249.01		
272.yx, y=0,1,2,3,4		
278.yx, y=0,1		
327.2y, y=3,4		
780.5x		
V85.yx, y=3,4		
V85.5y, y=3,4		
250.7x		
249.7x		
443.81		
443.9x		
729.5x		

250.6x		
249.6x		
358.1x		
35y.xx, y=4,5		
357.2		
337.1		
713.5		
782.0x		
250.4x		
581.81		
583.81		
249.4x		
607.84		
257.2x		
788.2x		
788.3x		
625.6x		
250.5x		
249.5x		
362.83		
362.0x		
366.41		
783.yx, y=5,6		
791.yx, y=5,6		
790.2x		
788.42		
v45.85		
v53.91		
v65.46		
v58.67		
585.y, y=5,6		
V45.1x		
V56.xx		
V42.0		
V42.y, y=1,5,7		
	33.yx, y=5,6	
	32.22	
		32850:32856
		32491
996.8x		

ealth Care Incentives
terms and conditions

Health Care Incentives Improvement Institute Inc.

PROMETHEUS PAYMENT
Igniting Payment Reform

CHF Expanded Triggers		
Assignment	**RF**	**RF Description**
PAC	PAC01	Malignant HTN
PAC	PAC01	Malignant HTN
PAC	PAC02	Syncope, Hypotension, Dizziness
PAC	PAC02	Syncope, Hypotension, Dizziness
PAC	PAC02	Syncope, Hypotension, Dizziness
PAC	PAC12	Pneumonia, lung complications
PAC	PAC13	Respiratory Failure, respiratory insufficiency
PAC	PAC20	Diabetic Emergency, Hypo- Hyper-glycemia
PAC	PAC20	Diabetic Emergency, Hypo- Hyper-glycemia
PAC	PAC20	Diabetic Emergency, Hypo- Hyper-glycemia
PAC	PAC20	Diabetic Emergency, Hypo- Hyper-glycemia
PAC	PAC20	Diabetic Emergency, Hypo- Hyper-glycemia
PAC	PAC21	Acute CHF, pulm edema
PAC	PAC21	Acute CHF, pulm edema
PAC	PAC21	Acute CHF, pulm edema
PAC	PAC21	Acute CHF, pulm edema
PAC	PAC21	Acute CHF, pulm edema
PAC	PAC21	Acute CHF, pulm edema
PAC	PAC21	Acute CHF, pulm edema
PAC	PAC21	Acute CHF, pulm edema
Typical	RF1	chronic, unspec chf
Typical	RF1	chronic, unspec chf
Typical	RF1	chronic, unspec chf
Typical	RF1	chronic, unspec chf
Typical	RF1	chronic, unspec chf
Typical	RF1	chronic, unspec chf
Typical	RF1	chronic, unspec chf
Typical	RF2	heart failure with htn
Typical	RF2	heart failure with htn
Typical	RF2	heart failure with htn
Typical	RF3	Hyperlipidemia, Obesity, Sleep Apnea
Typical	RF3	Hyperlipidemia, Obesity, Sleep Apnea
Typical	RF3	Hyperlipidemia, Obesity, Sleep Apnea
Typical	RF3	Hyperlipidemia, Obesity, Sleep Apnea
Typical	RF3	Hyperlipidemia, Obesity, Sleep Apnea
Typical	RF3	Hyperlipidemia, Obesity, Sleep Apnea
Termination	TRM	Malignant Pleural Effusion

Termination	TRM	Heart Transplant
Termination	TRM	Heart Transplant
Termination	TRM	Heart Transplant
Termination	TRM	ESRD (end-stage renal disease)
Termination	TRM	ESRD (end-stage renal disease)
Termination	TRM	ESRD (end-stage renal disease)
Termination	TRM	ESRD (end-stage renal disease)
Termination	TRM	Transplant status
Termination	TRM	Complications of transplanted organs

Evidence-informed Case Rates®, ECR® and PROMETHEUS Payment® are all registered tra
(HCI3). Use of these Playbooks and any other property of HCI3 is subject to the terms and co
2010.

ICD9 Dx	ICD9_PX CODE	CPT CODE
401.0		
402.00		
437.2		
458.xx		
780.y, y=2,4		
511.y, y=0,1,8,9		
518.8y, y=1,2,4		
250.8x		
251.yx, y=0,1,2		
250.yx, y=1,2,3		
249.yx, y=1,2,3,8,9		
250.9x		
428.1		
428.2y, y=1,3		
428.3y, y=1,3		
428.4y, y=1,3		
518.4		
514		
404.0y, y=1,3		
402.01		
398.91		
428.y, y=0,2,3,4,9		
428		
428.2y, y=0,2		
428.3y, y=0,2		
428.4y, y=0,2		
782.3		
404.1y, y=1,3		
404.9y, y=1,3		
402.y1, y=1,9		
272.yx, y=0,1,2,3,4		
278.yx, y=0,1		
327.2y, y=3,4		
780.5x		
V85.yx, y=3,4		
V85.5y, y=3,4		
511.81		

996.83		
	37.5x	33940:33950
	33.6x	33930:33935
585.y, y=5,6		
V45.1x		
V56.xx		
V42.0		
V42.y, y=1,5,7		
996.8x		

ıdemarks of Health Care Incentives Improvement Institute, Inc
ınditions posted on the website. All rights reserved, 2008, 2009,

Health Care Incentives Improvement Institute Inc.

PROMETHEUS PAYMENT®
Igniting Payment Reform

CAD Expanded Triggers		
Assignment	**RF**	**RF Description**
PAC	PAC01	Malignant HTN
PAC	PAC01	Malignant HTN
PAC	PAC02	Syncope, Hypotension, Dizziness
PAC	PAC02	Syncope, Hypotension, Dizziness
PAC	PAC02	Syncope, Hypotension, Dizziness
PAC	PAC09	Acute Myocardial Infarction
PAC	PAC21	Acute CHF, pulm edema
PAC	PAC21	Acute CHF, pulm edema
PAC	PAC21	Acute CHF, pulm edema
PAC	PAC21	Acute CHF, pulm edema
PAC	PAC21	Acute CHF, pulm edema
PAC	PAC21	Acute CHF, pulm edema
PAC	PAC21	Acute CHF, pulm edema
PAC	PAC21	Acute CHF, pulm edema
PAC	PAC20	Diabetic Emergency, Hypo- Hyper-glycemia
PAC	PAC20	Diabetic Emergency, Hypo- Hyper-glycemia
PAC	PAC20	Diabetic Emergency, Hypo- Hyper-glycemia
PAC	PAC20	Diabetic Emergency, Hypo- Hyper-glycemia
PAC	HAC1	Foreign Body Retained After Surgery
PAC	HAC1	Foreign Body Retained After Surgery
PAC	HAC2	Air Embolism
PAC	HAC3	Blood Incompatibility
PAC	HAC4	Pressure Ulcers
PAC	HAC5	Falls and Trauma
PAC	HAC5	Falls and Trauma
PAC	HAC5	Falls and Trauma
PAC	HAC5	Falls and Trauma
PAC	HAC5	Falls and Trauma
PAC	HAC6	Glycemic Control: Diabetic Coma Ketoacidosis
PAC	HAC6	Glycemic Control: Diabetic Coma Ketoacidosis
PAC	HAC6	Glycemic Control: Diabetic Coma Ketoacidosis
PAC	HAC6	Glycemic Control: Diabetic Coma Ketoacidosis
PAC	HAC6	Glycemic Control: Diabetic Coma Ketoacidosis
PAC	HAC6	Glycemic Control: Diabetic Coma Ketoacidosis
PAC	HAC6	Glycemic Control: Diabetic Coma Ketoacidosis
PAC	HAC7	Catheter Associated Urinary Tract Infections (UTI)
PAC	HAC8	Vascular Catheter Associated Infection

PAC	HAC9	Surgical Site Infection
PAC	HAC9	Surgical Site Infection
PAC	HAC9	Surgical Site Infection
PAC	HAC11	Iatrogenic Pneumothorax
PAC	HAC12	Delirium
PAC	HAC13	Ventilator Associated Pneumonia
PAC	HAC14	Deep Vein Thrombosis (DVT) / Pulmonary Embolism (PE)
PAC	HAC14	Deep Vein Thrombosis (DVT) / Pulmonary Embolism (PE)
PAC	HAC15	Staphylococcus aureus Septicemia
PAC	HAC15	Staphylococcus aureus Septicemia
PAC	HAC16	Clostridium Difficile Associated Disease (CDAD)
PAC	HAC17	Methicillin-Resistant Staph aureus (MRSA)
Typical	RF0	Stable coronary artery disease
Typical	RF0	Stable coronary artery disease
Typical	RF0	Stable coronary artery disease
Typical	RF0	Stable coronary artery disease
Typical	RF0	Stable coronary artery disease
Typical	RF1	Angina pectoris
Typical	RF1	Angina pectoris
Typical	RF1	Angina pectoris
Typical	RF2	Hypertensive heart disease
Typical	RF2	Hypertensive heart disease
Typical	RF3	Cardiac Dysrhythmias
Typical	RF3	Cardiac Dysrhythmias
Typical	RF4	Conduction Disorders
Typical	RF4	Conduction Disorders
Typical	RF4	Conduction Disorders
Typical	RF5	Cardiomyopathy & other cardiac disorders
Typical	RF5	Cardiomyopathy & other cardiac disorders
Typical	RF6	Abnormal CV tests, non-specific symptoms
Typical	RF6	Abnormal CV tests, non-specific symptoms
Typical	RF6	Abnormal CV tests, non-specific symptoms
Typical	RF6	Abnormal CV tests, non-specific symptoms
Typical	RF6	Abnormal CV tests, non-specific symptoms
Typical	RF6	Abnormal CV tests, non-specific symptoms
Typical	RF6	Abnormal CV tests, non-specific symptoms
Typical	RF6	Abnormal CV tests, non-specific symptoms
Typical	RF7	Obesity, Sleep Apnea
Typical	RF7	Obesity, Sleep Apnea
Typical	RF7	Obesity, Sleep Apnea
Typical	RF7	Obesity, Sleep Apnea
Typical	RF7	Obesity, Sleep Apnea
Termination	TRM	Heart Transplant
Termination	TRM	Heart Transplant

Termination	TRM	Heart Transplant
Termination	TRM	CABG, Open Heart Procedures for CAD
Termination	TRM	CABG, Open Heart Procedures for CAD
Termination	TRM	CABG, Open Heart Procedures for CAD
Termination	TRM	CABG, Open Heart Procedures for CAD
Termination	TRM	CABG, Open Heart Procedures for CAD
Termination	TRM	CABG, Open Heart Procedures for CAD
Termination	TRM	CABG, Open Heart Procedures for CAD
Termination	TRM	PTCA, Stent, Intracoronary Thrombolytics
Termination	TRM	PTCA, Stent, Intracoronary Thrombolytics
Termination	TRM	PTCA, Stent, Intracoronary Thrombolytics
Termination	TRM	Congestive heart failure
Termination	TRM	Congestive heart failure
Termination	TRM	Congestive heart failure
Termination	TRM	Congestive heart failure
Termination	TRM	Congestive heart failure
Termination	TRM	Congestive heart failure
Termination	TRM	ESRD (end-stage renal disease)
Termination	TRM	ESRD (end-stage renal disease)
Termination	TRM	ESRD (end-stage renal disease)
Termination	TRM	ESRD (end-stage renal disease)
Termination	TRM	Transplant status
Termination	TRM	Complications of transplanted organs

Evidence-informed Case Rates®, ECR® and PROMETHEUS Payment® are all registered trademarks
Use of these Playbooks and any other property of HCI3 is subject to the terms and conditions post

ICD9 Dx	ICD9_PX CODE	CPT CODE
401.0		
402.00		
458.xx		
780.y, y=2,4		
437.2		
410.xx		
428.1		
428.2y, y=1,3		
428.3y, y=1,3		
428.4y, y=1,3		
518.4		
514		
404.0y, y=1,3		
402.01		
250.8x		
251.yx, y=1,2		
249.yx, y=8,9		
250.9x		
998.4		
998.7		
999.1		
999.6		
707.2y, y=2,3		
8yx.xx, y=0,1,2,3,5		
92y.xx, y=5,6,7,8,9		
94x.xx		
99y.xx, y=1,2,3,4		
E884.y, y=2,3,4,5,6		
250.1x		
250.2x		
250.3x		
251.0		
249.1x		
249.2x		
249.3x		
996.64		
999.31		

519.2		
996.66		
998.59		
512.1		
293.1		
997.31		
453.4y, y=0,1,2		
415.1y, y=1,9		
038.11		
995.9y, y=1,2		
008.45		
V09.0		
414.xx		
429.2		
412		
V45.81		
V45.82		
413.xx		
411.xx		
786.5y, y=0,1,9		
402.y0, y=1,9		
402.y, y=1,9		
427.yx, y=0,1,2,3,6,8,9		
785.y, y=0,1		
426.xx		
V45.xx		
V53.3x		
425.xx		
429.xx		
794.3x		
786.2		
786.05		
780.7x		
790.6		
790.92		
796.4		
V58.61		
278.yx, y=0,1		
327.2y, y=3,4		
780.5x		
V85.yx, y=3,4		
V85.5y, y=3,4		
996.83		
	37.5x	33940:33950

	33.6x	33930:33935
	36.03	33261
	36.2	33530
	36.yx, y=1,3	33572
	37.3y, y=2,5	33999
		33510:33528
		33533:33536
		33542:33545
	36.0y, y=1,2,4,5,6,7,9	92973:92974
		92980:92984
		92995:92998
428.0		
428.2y, y=0,2		
428,3y, y=0,2		
428.4y, y=0,2		
402.y1, y=0,1,9		
782.3		
585.y, y=5,6		
V45.1x		
V56.xx		
V42.0		
V42.y, y=1,5,7		
996.8x		

of Health Care Incentives Improvement Institute, Inc (HCI3).
ted on the website. All rights reserved, 2008, 2009, 2010.

PROMETHEUS PAYMENT
Igniting Payment Reform

Hypertension Expanded Triggers					
Assignment	**RF**	**RF Description**	**ICD9 Dx**	**ICD9_PX CODE**	**CPT CODE**
PAC	PAC01	Malignant HTN	401.0		
PAC	PAC01	Malignant HTN	402.00		
PAC	PAC02	Syncope, Hypotension, Dizziness	437.2		
PAC	PAC02	Syncope, Hypotension, Dizziness	458.xx		
PAC	PAC68	Visual loss, Blindness, Surgery for retinal tear, detatchment	368.11		
PAC	PAC68	Visual loss, Blindness, Surgery for retinal tear, detatchment	369.xx		
Typical	RF0	Hypertension	401.yx, y=1,9		
Typical	RF0	Hypertension	796.2x		
Typical	RF1	Hypertensive heart disease w/o CHF	402.y0, y=1,9		
Typical	RF1	Hypertensive heart disease w/o CHF	402.y, y=1,9		
Typical	RF2	Hyperlipidemia, Obesity, Sleep Apnea	272.yx, y=0,1,2,3,4		
Typical	RF2	Hyperlipidemia, Obesity, Sleep Apnea	278.yx, y=0,1		
Typical	RF2	Hyperlipidemia, Obesity, Sleep Apnea	327.2y, y=3,4		
Typical	RF2	Hyperlipidemia, Obesity, Sleep Apnea	780.5x		
Typical	RF2	Hyperlipidemia, Obesity, Sleep Apnea	V85.yx, y=3,4		
Typical	RF2	Hyperlipidemia, Obesity, Sleep Apnea	V85.5y, y=3,4		
Termination	TRM	CHF w or w/o Hypertensive Hrt Dis	402.y1, y=0,1,9		
Termination	TRM	CHF w or w/o Hypertensive Hrt Dis	428.xx		
Termination	TRM	CHF w or w/o Hypertensive Hrt Dis	398.91		
Termination	TRM	Acute Pulmonary Edema	518.4		
Termination	TRM	Acute Pulmonary Edema	514		
Termination	TRM	Mitral valve disease	394.xx		
Termination	TRM	Mitral valve disease	424.0		
Termination	TRM	Renal Disease w or w/o Hypertension	40y.xx, y=3,4		
Termination	TRM	Renal Disease w or w/o Hypertension	58y.xx, y=0,1,2,3,5,7,8		
Termination	TRM	Hypertension Affecting Other Systems	997.91		
Termination	TRM	Renovascular or Secondary Hypertension	405.xx		
Termination	TRM	Coronary Artery Disease, Angina	41y.xx, y=1,3,4		
Termination	TRM	Acute Myocardial Infarction	410.xx		
Termination	TRM	Percutaneous Coronary Intervention		36.0y, y=1,2,4,5,6,9	92980:92982
Termination	TRM	Percutaneous Coronary Intervention			92984
Termination	TRM	Percutaneous Coronary Intervention			92995:92998
Termination	TRM	CABG		36.03	33510:33519
Termination	TRM	CABG		36.1	33521:33523
Termination	TRM	CABG		36.1x	33533:33536
Termination	TRM	CABG		36.2	33542
Termination	TRM	CABG		37.3y, y=2,5	33545
Termination	TRM	CABG			35600:35601
Termination	TRM	CABG			35606
Termination	TRM	CABG			35612
Termination	TRM	CABG			35616
Termination	TRM	CABG			35621
Termination	TRM	CABG			35623
Termination	TRM	CABG			35626
Termination	TRM	CABG			35631
Termination	TRM	CABG			35636
Termination	TRM	CABG			35641:35642
Termination	TRM	CABG			35645:35647
Termination	TRM	CABG			35650:35651
Termination	TRM	CABG			35654
Termination	TRM	CABG			35646
Termination	TRM	CABG			35661
Termination	TRM	CABG			35663
Termination	TRM	CABG			35665:35666
Termination	TRM	CABG			35671
Termination	TRM	CABG			33572
Termination	TRM	CABG			35500:35571
Termination	TRM	Peripheral Arterial Disease, atheroembolism	440.2x		
Termination	TRM	Peripheral Arterial Disease, atheroembolism	44y.xx, y=4,7		
Termination	TRM	Peripheral Arterial Disease, atheroembolism	445.xx		
Termination	TRM	Cerebrovascular Disease, Stroke	435.xx		
Termination	TRM	Cerebrovascular Disease, Stroke	43y.xx, y=3,4,6		
Termination	TRM	Cerebrovascular Disease, Stroke	437.yx, y=0,1,3,4,5,6,7,8,9		
Termination	TRM	Cerebrovascular Disease, Stroke	438.yx, y=0,1,2,3,4,6,7,8,9		
Termination	TRM	Diabetes	250.xx		
Termination	TRM	Diabetes	v45.85		
Termination	TRM	Diabetes	v53.91		
Termination	TRM	Diabetes	v65.46		
Termination	TRM	Diabetes	648.0x		
Termination	TRM	Diabetes	357.2x		
Termination	TRM	Diabetes	362.0x		
Termination	TRM	Diabetes	366.41		
Termination	TRM	Diabetes Mellitus, Secondary	249.xx		
Termination	TRM	Symptoms, diabetes	251.yx, y=0,1,2		
Termination	TRM	ESRD (end-stage renal disease)	585.y, y=5,6		
Termination	TRM	ESRD (end-stage renal disease)	V45.1x		
Termination	TRM	ESRD (end-stage renal disease)	V56.xx		
Termination	TRM	ESRD (end-stage renal disease)	V42.0		
Termination	TRM	Transplant status	V42.y, y=1,5,7		
Termination	TRM	Complications of transplanted organs	996.8x		

Evidence-informed Case Rates®, ECR® and PROMETHEUS Payment® are all registered trademarks of Health Care Incentives Improvement Institute, Inc (HCI3). Use of these Playbooks and any other property of HCI3 is subject to the terms and conditions posted on the website. All rights reserved, 2008, 2009, 2010.

Health Care Incentives Improvement Institute Inc.

PROMETHEUS PAYMENT
Igniting Payment Reform

COPD Expanded Triggers		
Assignment	**RF**	**RF Description**
PAC	PAC12	Pneumonia, lung complications
PAC	PAC12	Pneumonia, lung complications
PAC	PAC12	Pneumonia, lung complications
PAC	PAC12	Pneumonia, lung complications
PAC	PAC13	Respiratory Failure, respiratory insufficiency
PAC	PAC13	Respiratory Failure, respiratory insufficiency
PAC	PAC13	Respiratory Failure, respiratory insufficiency
PAC	PAC14	Tracheostomy, Mechanical ventilation, minor lung procedures
PAC	PAC14	Tracheostomy, Mechanical ventilation, minor lung procedures
PAC	PAC14	Tracheostomy, Mechanical ventilation, minor lung procedures
PAC	PAC15	Bronchiectasis, Empyema, Lung Abscess
PAC	PAC15	Bronchiectasis, Empyema, Lung Abscess
PAC	PAC15	Bronchiectasis, Empyema, Lung Abscess
PAC	PAC17	Phlebitis, DVT, pulm embolism
PAC	PAC20	Diabetic Emergency, Hypo- Hyper-glycemia
PAC	PAC20	Diabetic Emergency, Hypo- Hyper-glycemia
PAC	PAC20	Diabetic Emergency, Hypo- Hyper-glycemia
PAC	PAC20	Diabetic Emergency, Hypo- Hyper-glycemia
PAC	PAC20	Diabetic Emergency, Hypo- Hyper-glycemia
PAC	PAC30	Acute Exacerbation of COPD, Asthma
PAC	PAC30	Acute Exacerbation of COPD, Asthma
PAC	PAC30	Acute Exacerbation of COPD, Asthma
PAC	PAC30	Acute Exacerbation of COPD, Asthma
PAC	PAC30	Acute Exacerbation of COPD, Asthma
PAC	PAC30	Acute Exacerbation of COPD, Asthma
PAC	PAC30	Acute Exacerbation of COPD, Asthma
Typical	LRF1	Chronic Bronchitis
Typical	LRF1	Chronic Bronchitis
Typical	LRF2	Emphysema
Typical	LRF3	Chronic Obstructive Bronchitis
Typical	LRF3	Chronic Obstructive Bronchitis
Typical	LRF3	Chronic Obstructive Bronchitis
Typical	LRF4	Asthma, Pulm Eosinophilia
Typical	LRF4	Asthma, Pulm Eosinophilia
Typical	LRF4	Asthma, Pulm Eosinophilia
Typical	LRF4	Asthma, Pulm Eosinophilia
Typical	LRF5	Extrinsic Allergic Alveolitis, Pneumoconiosis
Typical	LRF5	Extrinsic Allergic Alveolitis, Pneumoconiosis

Typical	LRF5	Extrinsic Allergic Alveolitis, Pneumoconiosis
Typical	LRF5	Extrinsic Allergic Alveolitis, Pneumoconiosis
Typical	LRF6	Pulmonary Tuberculosis, Aspergillosis
Typical	LRF6	Pulmonary Tuberculosis, Aspergillosis
Typical	LRF6	Pulmonary Tuberculosis, Aspergillosis
Typical	LRF7	Other respiratory disorders
Typical	LRF7	Other respiratory disorders
Typical	LRF7	Other respiratory disorders
Typical	LRF7	Other respiratory disorders
Typical	LRF7	Other respiratory disorders
Typical	LRF7	Other respiratory disorders
Typical	LRF8	Other respiratory symptoms, Suppl O2
Typical	LRF8	Other respiratory symptoms, Suppl O2
Typical	LRF9	Tobacco Use
Typical	LRF9	Tobacco Use
Typical	LRF9	Tobacco Use
Typical	LRF9	Tobacco Use
Typical	LRF10	Pleurisy, Pleural Effusions, Pneumothorax, Pulm Collapse
Typical	LRF10	Pleurisy, Pleural Effusions, Pneumothorax, Pulm Collapse
Typical	LRF11	Obesity, Sleep Apnea
Typical	LRF11	Obesity, Sleep Apnea
Typical	LRF11	Obesity, Sleep Apnea
Typical	LRF11	Obesity, Sleep Apnea
Typical	LRF11	Obesity, Sleep Apnea
Terminate	TRM	s/p lung transplant
Terminate	TRM	Lung, Heart/lung transplant
Terminate	TRM	Lung volume redn surgery
Terminate	TRM	Lung, Heart/lung transplant
Terminate	TRM	Lung volume redn surgery
Terminate	TRM	ESRD (end-stage renal disease)
Terminate	TRM	ESRD (end-stage renal disease)
Terminate	TRM	ESRD (end-stage renal disease)
Terminate	TRM	ESRD (end-stage renal disease)
Terminate	TRM	Transplant status
Terminate	TRM	Complications of transplanted organs
Terminate	TRM	Cancer Lung, Bronchus
Terminate	TRM	Cancer Lung, Bronchus

Evidence-informed Case Rates®, ECR® and PROMETHEUS Payment® are all registered trade
(HCI3). Use of these Playbooks and any other property of HCI3 is subject to the terms and condi

ICD9 Dx	ICD9_PX CODE	CPT CODE
507.0		
48y.xx, y=0,1,2,3,4,5,6		
514.xx		
487.xx		
518.8y, y=1,2,3,4		
518.5		
799.1		
519.0x		
V55.0		
V46.1x		
510.xx		
513.xx		
494.xx		
416.y, y=8,9		
250.8x		
251.yx, y=0,1,2		
250.yx, y=1,2,3		
249.yx, y=1,2,3,8,9		
250.9x		
493.0y, y=1,2		
493.1y, y=1,2		
493.2y, y=1,2		
493.8y, y=1,2		
493.9y, y=1,2		
466.xx		
491.2y, y=1,2		
490		
491.y, y=0,1,8,9		
492.xx		
491.20		
493.20		
496		
493.y0, y=0,1,8,9		
493.x		
493		
518.3		
495.xx		
50y.xx, y=0,1,2,3,4,5		

50y.xx, y=6,8		
507.yx, y=1,8		
518.6		
01y.xx, y=1,2		
031.0		
518.89		
519.1		
519.y, y=8,9		
51y.xx, y=4,5,6,7		
277.02		
51y.xx, y=5,6,7		
786.xx		
V46.2		
305.1x		
989.84		
V15.82		
E869.4		
51y.xx, y=1,2		
518.0		
278.yx, y=0,1		
327.2y, y=3,4		
780.5x		
V85.yx, y=3,4		
V85.5y, y=3,4		
V42.6		
	33.yx, y=5,6	
	32.22	
		32850:32856
		32491
585.y, y=5,6		
V45.1x		
V56.xx		
V42.0		
V42.y, y=1,5,7		
996.8x		
162.xx		
231.2		

marks of Health Care Incentives Improvement Institute, Inc
itions posted on the website. All rights reserved, 2008, 2009, 2010.

Health Care Incentives Improvement Institute Inc.

PROMETHEUS PAYMENT
Igniting Payment Reform

Asthma Expanded Triggers		
Assignment	**RF**	**Description**
PAC	PAC12	Pneumonia, lung complications
PAC	PAC12	Pneumonia, lung complications
PAC	PAC12	Pneumonia, lung complications
PAC	PAC12	Pneumonia, lung complications
PAC	PAC12	Pneumonia, lung complications
PAC	PAC13	Respiratory Failure, respiratory insufficiency
PAC	PAC13	Respiratory Failure, respiratory insufficiency
PAC	PAC13	Respiratory Failure, respiratory insufficiency
PAC	PAC14	Tracheostomy, Mechanical ventilation, minor lung procedures
PAC	PAC14	Tracheostomy, Mechanical ventilation, minor lung procedures
PAC	PAC14	Tracheostomy, Mechanical ventilation, minor lung procedures
PAC	PAC15	Bronchiectasis, Empyema, Lung Abscess
PAC	PAC15	Bronchiectasis, Empyema, Lung Abscess
PAC	PAC15	Bronchiectasis, Empyema, Lung Abscess
PAC	PAC17	Phlebitis, DVT, pulm embolism
PAC	PAC30	Acute Exacerbation of COPD, Asthma
PAC	PAC30	Acute Exacerbation of COPD, Asthma
PAC	PAC30	Acute Exacerbation of COPD, Asthma
PAC	PAC30	Acute Exacerbation of COPD, Asthma
PAC	PAC30	Acute Exacerbation of COPD, Asthma
PAC	PAC30	Acute Exacerbation of COPD, Asthma
PAC	PAC30	Acute Exacerbation of COPD, Asthma
PAC	PAC30	Acute Exacerbation of COPD, Asthma
PAC	PAC20	Diabetic Emergency, Hypo- Hyper-glycemia
PAC	PAC20	Diabetic Emergency, Hypo- Hyper-glycemia
PAC	PAC20	Diabetic Emergency, Hypo- Hyper-glycemia
PAC	PAC20	Diabetic Emergency, Hypo- Hyper-glycemia
PAC	PAC20	Diabetic Emergency, Hypo- Hyper-glycemia
Typical	ARF1	Asthma
Typical	ARF1	Asthma
Typical	ARF1	Asthma
Typical	ARF2	Bronchitis & other respiratory disorders
Typical	ARF2	Bronchitis & other respiratory disorders
Typical	ARF2	Bronchitis & other respiratory disorders
Typical	ARF2	Bronchitis & other respiratory disorders
Typical	ARF2	Bronchitis & other respiratory disorders
Typical	ARF2	Bronchitis & other respiratory disorders

Typical	ARF3	Extrinsic Allergic Alveolitis, Pneumoconiosis
Typical	ARF3	Extrinsic Allergic Alveolitis, Pneumoconiosis
Typical	ARF3	Extrinsic Allergic Alveolitis, Pneumoconiosis
Typical	ARF3	Extrinsic Allergic Alveolitis, Pneumoconiosis
Typical	ARF3	Extrinsic Allergic Alveolitis, Pneumoconiosis
Typical	ARF4	Allergic reactions - other
Typical	ARF4	Allergic reactions - other
Typical	ARF5	Obesity, Sleep Apnea
Typical	ARF5	Obesity, Sleep Apnea
Typical	ARF5	Obesity, Sleep Apnea
Typical	ARF5	Obesity, Sleep Apnea
Typical	ARF5	Obesity, Sleep Apnea
Typical	ARF6	Pulmonary Tuberculosis, Aspergillosis
Typical	ARF6	Pulmonary Tuberculosis, Aspergillosis
Typical	ARF6	Pulmonary Tuberculosis, Aspergillosis
Typical	ARF7	Other respiratory symptoms, Suppl O2
Typical	ARF7	Other respiratory symptoms, Suppl O2
Typical	ARF8	Tobacco Use
Typical	ARF8	Tobacco Use
Typical	ARF8	Tobacco Use
Typical	ARF8	Tobacco Use
Termination	TRM	ESRD (end-stage renal disease)
Termination	TRM	ESRD (end-stage renal disease)
Termination	TRM	ESRD (end-stage renal disease)
Termination	TRM	ESRD (end-stage renal disease)
Termination	TRM	s/p lung transplant
Termination	TRM	Lung, Heart/lung transplant
Termination	TRM	Lung volume redn surgery
Termination	TRM	Lung, Heart/lung transplant
Termination	TRM	Lung volume redn surgery
Termination	TRM	Complications of transplanted organs
Termination	TRM	COPD, Chronic Bronchitis, Emphysema
Termination	TRM	Cystic Fibrosis
Termination	TRM	Cancer Lung, Bronchus
Termination	TRM	Cancer Lung, Bronchus

Evidence-informed Case Rates®, ECR® and PROMETHEUS Payment® are all registered trademarks c
Use of these Playbooks and any other property of HCI3 is subject to the terms and conditions posted on

ICD9 Dx	ICD9_PX CODE	CPT CODE
507.0		
48y.xx, y=0,1,2,3,4,5,6		
514.xx		
51y.xx, y=1,2		
518.0		
518.8y, y=1,2,3,4		
518.5		
799.1		
519.0x		
V55.0		
V46.1x		
510.xx		
513.xx		
494.xx		
416.y, y=8,9		
493.0y, y=1,2		
493.1y, y=1,2		
493.2y, y=1,2		
493.8y, y=1,2		
493.9y, y=1,2		
466.xx		
491.2y, y=1,2		
494.1		
250.8x		
251.yx, y=0,1,2		
250.yx, y=1,2,3		
249.yx, y=1,2,3,8,9		
250.9x		
493.x0		
493.x		
493		
490.xx		
518.89		
519.1		
519.y, y=8,9		
51y.xx, y=5,6,7		
518.y, y=1,2		

495.xx		
518.3		
50y.xx, y=0,1,2,3,4,5		
508.y, y=8,9		
506.xx		
995.3		
V07.1		
278.yx, y=0,1		
327.2y, y=3,4		
780.5x		
V85.yx, y=3,4		
V85.5y, y=3,4		
518.6		
01y.xx, y=1,2		
031.0		
786.xx		
V46.2		
305.1x		
989.84		
V15.82		
E869.4		
585.y, y=5,6		
V45.1x		
V56.xx		
V42.0		
V42.6		
	33.yx, y=5,6	
	32.22	
		32850:32856
		32491
996.8x		
49y.xx, y=1,2,6		
277.02		
162.xx		
231.2		

of Health Care Incentives Improvement Institute, Inc (HCI3).
the website. All rights reserved, 2008, 2009, 2010.

PROMETHEUS PAYMENT
Igniting Payment Reform

		Diabetes			CHF			CAD			
CCS DIAGNOSIS CATEGORIES	CCS DIAGNOSIS CATEGORIES LABELS	Irrelevant cases (exclude patient)	Irrelevant claims (exclude claim)	PAC	Irrelevant cases (exclude patient)	Irrelevant claims (exclude claim)	PAC	Irrelevant cases (exclude patient)	Irrelevant claims (exclude claim)	PAC	Irrelevant cases (exclude patient)
'245 '	'Syncope'			1			1			1	
'109 '	'Acute cerebrovascular disease'			1			1			1	
'112 '	'Transient cerebral ischemia'			1			1			1	
'2 '	'Septicemia (except in labor)'			1			1			1	
'3 '	'Bacterial infection; unspecified site'			1			1			1	
'76 '	'Meningitis (except that caused by tuberculosis or sexually transmitted disease)'			1			1			1	
'77 '	'Encephalitis (except that caused by tuberculosis or sexually transmitted disease			1			1			1	
'241 '	'Poisoning by psychotropic agents'			1			1			1	
'242 '	'Poisoning by other medications and drugs'			1			1			1	
'260 '	'E Codes: All (external causes of injury and poisoning)'			1			1			1	
'2613'	'E Codes: Poisoning'			1			1			1	
'2617'	'E Codes: Adverse effects of medical drugs'			1			1			1	
'237 '	'Complication of device; implant or graft'			1			1			1	
'238 '	'Complications of surgical procedures or medical care'			1			1			1	
'2616'	'E Codes: Adverse effects of medical care'			1			1			1	
'157'	'Acute and unspecified renal failure'			1			1			1	
'159'	'Urinary tract infections'			1			1			1	
'122 '	'Pneumonia (except that caused by tuberculosis or sexually transmitted disease)'			1			1			1	
'129 '	'Aspiration pneumonitis; food/vomitus'			1			1			1	
'130 '	'Pleurisy; pneumothorax; pulmonary collapse'			1			1			1	
'116 '	'Aortic and peripheral arterial embolism or thrombosis'			1			1			1	
'199 '	'Chronic ulcer of skin'			1			1			1	
'248 '	'Gangrene'			1			1			1	
'118 '	'Phlebitis; thrombophlebitis and thromboembolism'			1			1			1	
'121 '	'Oth vein dx'			1			1			1	
'197 '	'Skin and subcutaneous tissue infections'			1			1			1	
'139 '	'Gastroduodenal ulcer (except hemorrhage)'			1			1			1	
'140 '	'Gastritis and duodenitis'			1			1			1	
'153'	'Gastrointestinal hemorrhage'			1			1			1	
'60 '	'Acute posthemorrhagic anemia'			1			1			1	
'131 '	'Respiratory failure; insufficiency; arrest (adult)'			1			1			1	
'103 '	'Pulmonary heart disease'			1			1			1	1
'6 '	'Hepatitis'			1			1			1	
'100 '	'Acute myocardial infarction'			1			1			1	
'201 '	'Infective arthritis and osteomyelitis (except that caused by tuberculosis or sexu			1							
'4 '	'Mycoses'			1							
'106 '	'Cardiac dysrhythmias'										
'125 '	'Acute bronchitis'										
'1 '	'Tuberculosis'										
'8 '	'Other infections; including parasitic'										
'9 '	'Sexually transmitted infections (not HIV or hepatitis)'										
'84 '	'Headache; including migraine'										
'216 '	'Nervous system congenital anomalies'										
'93 '	'Conditions associated with dizziness or vertigo'										
'78 '	'Other CNS infection and poliomyelitis'										
'79 '	'Parkinson`s disease'										
'80 '	'Multiple sclerosis'										
'81 '	'Other hereditary and degenerative nervous system conditions'										
'82 '	'Paralysis'										
'83 '	'Epilepsy; convulsions'										
'86 '	'Cataract'										
'88 '	'Glaucoma'										
'91 '	'Other eye disorders'										
'94 '	'Other ear and sense organ disorders'										
'95 '	'Other nervous system disorders'										
'113 '	'Late effects of cerebrovascular disease'										
'110 '	'Occlusion or stenosis of precerebral arteries'										
'111 '	'Other and ill-defined cerebrovascular disease'										
'98 '	'Essential hypertension'										
'99 '	'Hypertension with complications and secondary hypertension'										
'213 '	'Cardiac and circulatory congenital anomalies'										
'96 '	'Heart valve disorders'										
'101 '	'Coronary atherosclerosis and other heart disease'										
'102 '	'Nonspecific chest pain'										
'104 '	'Other and ill-defined heart disease'										
'108 '	'Congestive heart failure; nonhypertensive'							1			1
'97 '	'Peri-; endo-; and myocarditis; cardiomyopathy (except that caused by tuberculosis or sexually transmitted disease)'										1
'87 '	'Retinal detachments; defects; vascular occlusion; and retinopathy'										
'89 '	'Blindness and vision defects'										
'90 '	'Inflammation; infection of eye (except that caused by tuberculosis or sexually transmitteddisease)'										

'114 '	'Peripheral and visceral atherosclerosis'								
'115 '	'Aortic; peripheral; and visceral artery aneurysms'								1
'117 '	'Other circulatory disease'								
'119 '	'Varicose veins of lower extremity'								
'120 '	'Hemorrhoids'								
'50 '	'Diabetes mellitus with complications'								1
'127 '	'Chronic obstructive pulmonary disease and bronchiectasis'								1
'128 '	'Asthma'								1
'123 '	'Influenza'								
'124 '	'Acute and chronic tonsillitis'								
'126 '	'Other upper respiratory infections'								
'134 '	'Other upper respiratory disease'								
'56 '	'Cystic fibrosis'								
'92 '	'Otitis media and related conditions'								
'132 '	'Lung disease due to external agents'								
'133 '	'Other lower respiratory disease'								
'138 '	'Esophageal disorders'								
'154'	'Noninfectious gastroenteritis'								
'155'	'Other gastrointestinal disorders'								
'214 '	'Digestive congenital anomalies'								
'141 '	'Other disorders of stomach and duodenum'								
'143 '	'Abdominal hernia'								
'144 '	'Regional enteritis and ulcerative colitis'								
'146'	'Diverticulosis and diverticulitis'								
'147'	'Anal and rectal conditions'								
'149'	'Biliary tract disease'								
'150'	'Liver disease; alcohol-related'								
'151'	'Other liver diseases'								
'152'	'Pancreatic disorders (not diabetes)'								
'161'	'Other diseases of kidney and ureters'								
'156'	'Nephritis; nephrosis; renal sclerosis'								1
'158'	'Chronic renal failure'								1
'160'	'Calculus of urinary tract'								

'162'	'Other diseases of bladder and urethra'								
'163'	'Genitourinary symptoms and ill-defined conditions'								
'164'	'Hyperplasia of prostate'								
'165'	'Inflammatory conditions of male genital organs'								
'166'	'Other male genital disorders'								
'215 '	'Genitourinary congenital anomalies'								
'167'	'Nonmalignant breast conditions'								
'168'	'Inflammatory diseases of female pelvic organs'								
'169'	'Endometriosis'								
'170'	'Prolapse of female genital organs'								
'171'	'Menstrual disorders'								
'172'	'Ovarian cyst'								
'173'	'Menopausal disorders'								
'174'	'Female infertility'								
'175'	'Other female genital disorders'								
'176'	'Contraceptive and procreative management'								
'189 '	'Previous C-section'								
'46 '	'Benign neoplasm of uterus'								
'198 '	'Other inflammatory condition of skin'								
'200 '	'Other skin disorders'								
'210 '	'Systemic lupus erythematosus and connective tissue disorders'								
'211 '	'Other connective tissue disease'								
'48 '	'Thyroid disorders'								
'246 '	'Fever of unknown origin'								
'247 '	'Lymphadenitis'								
'250 '	'Nausea and vomiting'								
'251 '	'Abdominal pain'								
'252 '	'Malaise and fatigue'								
'253 '	'Allergic reactions'								
'105 '	'Conduction disorders'								1
'136 '	'Disorders of teeth and jaw'								
'137 '	'Diseases of mouth; excluding dental'								
'202 '	'Rheumatoid arthritis and related disease'								
'203 '	'Osteoarthritis'								
'204 '	'Other non-traumatic joint disorders'								
'205 '	'Spondylosis; intervertebral disc disorders; other back problems'								
'206 '	'Osteoporosis'								
'208 '	'Acquired foot deformities'								
'209 '	'Other acquired deformities'								
'212 '	'Other bone disease and musculoskeletal deformities'								
'54 '	'Gout and other crystal arthropathies'								
'207 '	'Pathological fracture'								
'10 '	'Immunizations and screening for infectious disease'								
'254 '	'Rehabilitation care; fitting of prostheses; and adjustment of devices'								
'255 '	'Administrative/social admission'								
'256 '	'Medical examination/evaluation'								
'257 '	'Other aftercare'								
'258 '	'Other screening for suspected conditions (not mental disorders or infectious disease)'								
'655 '	Disorders usually diagnosed in infancy childhood or adolescence'								
'656 '	Impulse control disorders NEC'								
'653 '	Delirium dementia and amnestic and other cognitive disorders'								
'49 '	'Diabetes mellitus without complication'								1
'55 '	Fluid and electrolyte disorders'								
'52 '	'Nutritional deficiencies'								
'57 '	'Immunity disorders'								
'58 '	'Other nutritional; endocrine; and metabolic disorders'								
'51 '	'Other endocrine disorders'								
'53 '	'Disorders of lipid metabolism'								
'59 '	'Deficiency and other anemia'								
'61 '	'Sickle cell anemia'								
'62 '	'Coagulation and hemorrhagic disorders'								
'63 '	'Diseases of white blood cells'								
'64 '	'Other hematologic conditions'								
'650 '	'Adjustment disorders'								
'651 '	'Anxiety disorders'								
'652 '	Attention-deficit conduct and disruptive behavior disorders'								
'654 '	'Developmental disorders'								
'657 '	'Mood disorders'								
'658 '	'Personality disorders'								
'659 '	'Schizophrenia and other psychotic disorders'								
'660 '	'Alcohol-related disorders'								
'661 '	'Substance-related disorders'								
'663 '	'Screening and history of mental health and substance abuse codes'								
'670 '	'Miscellaneous disorders'								
'226 '	'Fracture of neck of femur (hip)'		1			1		1	
'2603'	'E Codes: Fall'		1			1		1	

'135 '	'Intestinal infection'		1			1		1	
'145'	'Intestinal obstruction without hernia'		1			1		1	
'148'	'Peritonitis and intestinal abscess'		1			1		1	
'225 '	'Joint disorders and dislocations; trauma-related'		1			1		1	
'227 '	'Spinal cord injury'		1			1		1	
'228 '	'Skull and face fractures'		1			1		1	
'229 '	'Fracture of upper limb'		1			1		1	
'23 '	'Other non-epithelial cancer of skin'		1			1		1	
'230 '	'Fracture of lower limb'		1			1		1	
'231 '	'Other fractures'		1			1		1	
'232 '	'Sprains and strains'		1			1		1	
'233 '	'Intracranial injury'		1			1		1	
'234 '	'Crushing injury or internal injury'		1			1		1	
'235 '	'Open wounds of head; neck; and trunk'		1			1		1	
'236 '	'Open wounds of extremities'		1			1		1	
'239 '	'Superficial injury; contusion'		1			1		1	
'244 '	'Other injuries and conditions due to external causes'		1			1		1	
'2601'	'E Codes: Cut/pierceb'		1			1		1	
'2602'	'E Codes: Drowning/submersion'		1			1		1	
'2604'	'E Codes: Fire/burn'		1			1		1	
'2605'	'E Codes: Firearm'		1			1		1	
'2606'	'E Codes: Machinery'		1			1		1	
'2607'	'E Codes: Motor vehicle traffic (MVT)'		1			1		1	
'2608'	'E Codes: Pedal cyclist; not MVT'		1			1		1	
'2609'	'E Codes: Pedestrian; not MVT'		1			1		1	
'2610'	'E Codes: Transport; not MVT'		1			1		1	
'2611'	'E Codes: Natural/environment'		1			1		1	
'2612'	'E Codes: Overexertion'		1			1		1	
'2614'	'E Codes: Struck by; against'		1			1		1	
'2615'	'E Codes: Suffocation'		1			1		1	
'2618'	'E Codes: Other specified and classifiable'		1			1		1	
'2619'	'E Codes: Other specified; NEC'		1			1		1	
'2620'	'E Codes: Unspecified'		1			1		1	
'2621'	'E Codes: Place of occurrence'		1			1		1	
'7 '	'Viral infection'		1			1		1	
'240 '	'Burns'		1			1		1	
'243 '	'Poisoning by nonmedicinal substances'		1			1		1	
'142 '	'Appendicitis and other appendiceal conditions'		1			1		1	
'5 '	'HIV infection'	1			1			1	1
'11 '	'Cancer of head and neck'	1			1			1	1
'12 '	'Cancer of esophagus'	1			1			1	1
'13 '	'Cancer of stomach'	1			1			1	1
'14 '	'Cancer of colon'	1			1			1	1
'15 '	'Cancer of rectum and anus'	1			1			1	1
'16 '	'Cancer of liver and intrahepatic bile duct'	1			1			1	1
'17 '	'Cancer of pancreas'	1			1			1	1
'107 '	'Cardiac arrest and ventricular fibrillation'	1			1			1	1
'177'	'Spontaneous abortion'	1			1			1	1
'178'	'Induced abortion'	1			1			1	1
'179'	'Postabortion complications'	1			1			1	1
'18 '	'Cancer of other GI organs; peritoneum'	1			1			1	1
'180'	'Ectopic pregnancy'	1			1			1	1
'181'	'Other complications of pregnancy'	1			1			1	1
'182'	'Hemorrhage during pregnancy; abruptio placenta; place	1			1			1	1
'183'	'Hypertension complicating pregnancy; childbirth and th	1			1			1	1
'184'	'Early or threatened labor'	1			1			1	1
'185'	'Prolonged pregnancy'	1			1			1	1
'186'	'Diabetes or abnormal glucose tolerance complicating pr	1			1			1	1
'187 '	'Malposition; malpresentation'	1			1			1	1
'188 '	'Fetopelvic disproportion; obstruction'	1			1			1	1
'19 '	'Cancer of bronchus; lung'	1			1			1	1
'190 '	'Fetal distress and abnormal forces of labor'	1			1			1	1
'191 '	'Polyhydramnios and other problems of amniotic cavity'	1			1			1	1
'192 '	'Umbilical cord complication'	1			1			1	1
'193 '	'OB-related trauma to perineum and vulva'	1			1			1	1
'194 '	'Forceps delivery'	1			1			1	1
'195 '	'Other complications of birth; puerperium affecting man	1			1			1	1
'196 '	'Normal pregnancy and/or delivery'	1			1			1	1
'20 '	'Cancer; other respiratory and intrathoracic'	1			1			1	1
'21 '	'Cancer of bone and connective tissue'	1			1			1	1
'218 '	'Liveborn'	1			1			1	1
'219 '	'Short gestation; low birth weight; and fetal growth retar	1			1			1	1
'22 '	'Melanomas of skin'	1			1			1	1
'220 '	'Intrauterine hypoxia and birth asphyxia'	1			1			1	1
'221 '	'Respiratory distress syndrome'	1			1			1	1
'222 '	'Hemolytic jaundice and perinatal jaundice'	1			1			1	1
'223 '	'Birth trauma'	1			1			1	1

'224 '	'Other perinatal conditions'	1			1			1	1
'24 '	'Cancer of breast'	1			1			1	1
'249 '	'Shock'	1			1			1	1
'25 '	'Cancer of uterus'	1			1			1	1
'26 '	'Cancer of cervix'	1			1			1	1
'27 '	'Cancer of ovary'	1			1			1	1
'28 '	'Cancer of other female genital organs'	1			1			1	1
'29 '	'Cancer of prostate'	1			1			1	1
'30 '	'Cancer of testis'	1			1			1	1
'31 '	'Cancer of other male genital organs'	1			1			1	1
'32 '	'Cancer of bladder'	1			1			1	1
'33 '	'Cancer of kidney and renal pelvis'	1			1			1	1
'34 '	'Cancer of other urinary organs'	1			1			1	1
'35 '	'Cancer of brain and nervous system'	1			1			1	1
'36 '	'Cancer of thyroid'	1			1			1	1
'37 '	'Hodgkin`s disease'	1			1			1	1
'38 '	'Non-Hodgkin`s lymphoma'	1			1			1	1
'39 '	'Leukemias'	1			1			1	1
'40 '	'Multiple myeloma'	1			1			1	1
'41 '	'Cancer; other and unspecified primary'	1			1			1	1
'42 '	'Secondary malignancies'	1			1			1	1
'43 '	'Malignant neoplasm without specification of site'	1			1			1	1
'44 '	'Neoplasms of unspecified nature or uncertain behavior'	1			1			1	1
'45 '	'Maintenance chemotherapy; radiotherapy'	1			1			1	1
'662 '	'Suicide and intentional self-inflicted injury'	1			1			1	1
'85 '	'Coma; stupor; and brain damage'	1			1			1	1
'217 '	'Other congenital anomalies'								
'259 '	'Residual codes; unclassified'								
'47 '	'Other and unspecified benign neoplasm'								

Evidence-informed Case Rates®, ECR® and PROMETHEUS Payment® are all registered trademarks of Health Care Incentives Improvement Institute, Inc (HCI3). Use of these Playbooks and an subject to the terms and conditions posted on the website. All rights reserved, 2008, 2009, 2010.

HTN		COPD			Asthma				
Irrelevant claims (exclude claim)	PAC	Irrelevant cases (exclude patient)	Irrelevant claims (exclude claim)	PAC	Irrelevant cases (exclude patient)	Irrelevant claims (exclude claim)	PAC	RF#	RF label
	1			1			1	PAC02	Syncope, Hypotension, Dizziness
	1			1			1	PAC03	Subarachnoid and Intracerebral hemorrhage (Stroke, CVA)
	1			1			1	PAC03	Subarachnoid and Intracerebral hemorrhage (Stroke, CVA)
	1			1			1	PAC04	Septicemia, Meningitis, Other Infections
	1			1			1	PAC04	Septicemia, Meningitis, Other Infections
	1			1			1	PAC04	Septicemia, Meningitis, Other Infections
	1			1			1	PAC04	Septicemia, Meningitis, Other Infections
	1			1			1	PAC05	Adverse effects of drugs, overdose, poisoning
	1			1			1	PAC05	Adverse effects of drugs, overdose, poisoning
	1			1			1	PAC05	Adverse effects of drugs, overdose, poisoning
	1			1			1	PAC05	Adverse effects of drugs, overdose, poisoning
	1			1			1	PAC05	Adverse effects of drugs, overdose, poisoning
	1			1			1	PAC06	Complications of medical care, surgery, implanted device, graft
	1			1			1	PAC06	Complications of medical care, surgery, implanted device, graft
	1			1			1	PAC06	Complications of medical care, surgery, implanted device, graft
	1			1			1	PAC10	Acute Renal Failure
	1			1			1	PAC11	Urinary Tract Infections
	1			1			1	PAC12	Pneumonia, lung complications
	1			1			1	PAC12	Pneumonia, lung complications
	1			1			1	PAC12	Pneumonia, lung complications
	1			1			1	PAC16	Decubitus Ulcer, Gangrene, Arterial Thrombosis, Embolectomy
	1			1			1	PAC16	Decubitus Ulcer, Gangrene, Arterial Thrombosis, Embolectomy
	1			1			1	PAC16	Decubitus Ulcer, Gangrene, Arterial Thrombosis, Embolectomy
	1			1			1	PAC17	Phlebitis, DVT, pulm embolism
	1			1			1	PAC17	Phlebitis, DVT, pulm embolism
	1			1			1	PAC18	Skin and wound care, traction, splints, osteomyleitis, infectious
	1			1			1	PAC19	Gastritis, ulcer, GI hemorrhage
	1			1			1	PAC19	Gastritis, ulcer, GI hemorrhage
	1			1			1	PAC19	Gastritis, ulcer, GI hemorrhage
	1			1			1	PAC70	Acute post-hemorrhagic anemia
1				1			1	PAC13	Respiratory Failure, respiratory insufficiency
				1			1	PAC17	Phlebitis, DVT, pulm embolism
1				1			1	PAC04	Septicemia, Meningitis, Hepatitis
	1			1			1	PAC09	Acute Myocardial Infarction, Coronary thrombolysis
1								PAC18	Skin and wound care, traction, splints, osteomyleitis, infectious
1								PAC18	Skin and wound care, traction, splints, osteomyleitis, infectious
				1			1	PAC08	Cardiac dysrhythmias
1				1			1	PAC30	Acute Exacerbation of COPD, Asthma
								M1	Infectious and parasitic diseases
								M1	Infectious and parasitic diseases
								M1	Infectious and parasitic diseases
								M10	Diseases of the nervous system and sense organs
								M10	Diseases of the nervous system and sense organs
								M10	Diseases of the nervous system and sense organs
1								M10	Diseases of the nervous system and sense organs
1								M10	Diseases of the nervous system and sense organs
1								M10	Diseases of the nervous system and sense organs
1								M10	Diseases of the nervous system and sense organs
1								M10	Diseases of the nervous system and sense organs
1								M10	Diseases of the nervous system and sense organs
1								M10	Diseases of the nervous system and sense organs
1								M10	Diseases of the nervous system and sense organs
1								M10	Diseases of the nervous system and sense organs
1								M10	Diseases of the nervous system and sense organs
1								M10	Diseases of the nervous system and sense organs
								M11	Cerebrovascular Disease
1								M11	Cerebrovascular Disease
1								M11	Cerebrovascular Disease
								M12	Essential hypertension
1								M13	Hypertension with complications and secondary hypertension
								M14	Congenital heart disorders
1								M14	Heart valve and congenital heart disorders
1								M15	Coronary atherosclerosis and other heart disease
1								M15	Coronary atherosclerosis and other heart disease
1								M15	Coronary atherosclerosis and other heart disease
								M16	CHF, Carditis, Cardiomyopathy
								M16	CHF, Carditis, Cardiomyopathy
								M17	Retinopathy, Vision defects, Eye infections
								M17	Retinopathy, Vision defects, Eye infections
								M17	Retinopathy, Vision defects, Eye infections

1								M18	Diseases of arteries; arterioles; and capillaries
								M18	Diseases of arteries; arterioles; and capillaries
1								M18	Diseases of arteries; arterioles; and capillaries
								M19	Diseases of veins and lymphatics
								M19	Diseases of veins and lymphatics
								M2	Diabetes mellitus with chronic end-organ damage
								M20	Chronic obstructive pulmonary disease and bronchiectasis
								M21	Asthma
								M22	Other Respiratory infections and diseases
								M22	Other Respiratory infections and diseases
								M22	Other Respiratory infections and diseases
								M22	Other Respiratory infections and diseases
								M22	Other Respiratory infections and diseases
								M22	Other Respiratory infections and diseases
1								M22	Other Respiratory infections and diseases
1								M22	Other Respiratory infections and diseases
								M23	Esophageal disorders
								M24	Diseases of the digestive system
								M24	Diseases of the digestive system
								M24	Diseases of the digestive system
1								M24	Diseases of the digestive system
1								M24	Diseases of the digestive system
1								M24	Diseases of the digestive system
1								M24	Diseases of the digestive system
1								M24	Diseases of the digestive system
1								M25	Liver and pancreatic disorders
1								M25	Liver and pancreatic disorders
1								M25	Liver and pancreatic disorders
1								M25	Liver and pancreatic disorders
								M26	Other kidney disease
								M26	Chronic renal failure and other kidney disease
								M26	Chronic renal failure and other kidney disease
								M27	Diseases of the genitourinary system

								M27	Diseases of the genitourinary system
								M27	Diseases of the genitourinary system
								M27	Diseases of the genitourinary system
								M27	Diseases of the genitourinary system
								M27	Diseases of the genitourinary system
								M27	Diseases of the genitourinary system
								M28	Women's Health
								M28	Women's Health
								M28	Women's Health
								M28	Women's Health
								M28	Women's Health
								M28	Women's Health
								M28	Women's Health
								M28	Women's Health
								M28	Women's Health
								M28	Women's Health
								M28	Women's Health
								M28	Women's Health
								M29	Diseases of the skin and connective tissue
								M29	Diseases of the skin and connective tissue
1								M29	Diseases of the skin and connective tissue
1								M29	Diseases of the skin and connective tissue
								M3	Thyroid disorders
								M30	Nausea, Vomiting, Abd pain, fever
								M30	Nausea, Vomiting, Abd pain, fever
								M30	Nausea, Vomiting, Abd pain, fever
								M30	Nausea, Vomiting, Abd pain, fever
								M30	Nausea, Vomiting, Abd pain, fever
								M31	Allergic reactions
								M33	Conduction Disorders
								M34	Diseases of the oral cavity
								M34	Diseases of the oral cavity
								M35	Diseases of bones, joints, spine
								M35	Diseases of bones, joints, spine
								M35	Diseases of bones, joints, spine
								M35	Diseases of bones, joints, spine
								M35	Diseases of bones, joints, spine
								M35	Diseases of bones, joints, spine
								M35	Diseases of bones, joints, spine
								M35	Diseases of bones, joints, spine
								M35	Diseases of bones, joints, spine
1								M35	Diseases of bones, joints, spine
								M36	Preventative, Rehabilitation and after care
								M36	Preventative, Rehabilitation and after care
								M36	Preventative, Rehabilitation and after care
								M36	Preventative, Rehabilitation and after care
								M36	Preventative, Rehabilitation and after care
								M36	Preventative, Rehabilitation and after care
								M38	Developmental, childhood & adolescent disorders
								M38	Developmental, childhood & adolescent disorders
								M39	Dementia, Parkinson's disease
								M4	Diabetes mellitus without complication
								M5	Fluid and Electrolyte disturbances
								M6	Other Endocrine, nutritional and metabolic diseases and immun
								M6	Other Endocrine, nutritional and metabolic diseases and immun
								M6	Other Endocrine, nutritional and metabolic diseases and immun
1								M6	Other Endocrine, nutritional and metabolic diseases and immun
								M7	Disorders of lipid metabolism
								M8	Anemia, Coagulation, hemorrhagic disorders
								M8	Anemia, Coagulation, hemorrhagic disorders
								M8	Anemia, Coagulation, hemorrhagic disorders
								M8	Anemia, Coagulation, hemorrhagic disorders
								M8	Anemia, Coagulation, hemorrhagic disorders
								M9	Mental and Behavioral Illness
								M9	Mental and Behavioral Illness
								M9	Mental and Behavioral Illness
								M9	Mental and Behavioral Illness
								M9	Mental and Behavioral Illness
								M9	Mental and Behavioral Illness
								M9	Mental and Behavioral Illness
								M9	Mental and Behavioral Illness
								M9	Mental and Behavioral Illness
								M9	Mental and Behavioral Illness
								M9	Mental and Behavioral Illness
1			1			1		EXCL	Exclude claim
1			1			1		EXCL	Exclude claim

1			1			1		EXCL	Exclude claim
1			1			1		EXCL	Exclude claim
1			1			1		EXCL	Exclude claim
1			1			1		EXCL	Exclude claim
1			1			1		EXCL	Exclude claim
1			1			1		EXCL	Exclude claim
1			1			1		EXCL	Exclude claim
1			1			1		EXCL	Exclude claim
1			1			1		EXCL	Exclude claim
1			1			1		EXCL	Exclude claim
1			1			1		EXCL	Exclude claim
1			1			1		EXCL	Exclude claim
1			1			1		EXCL	Exclude claim
1			1			1		EXCL	Exclude claim
1			1			1		EXCL	Exclude claim
1			1			1		EXCL	Exclude claim
1			1			1		EXCL	Exclude claim
1			1			1		EXCL	Exclude claim
1			1			1		EXCL	Exclude claim
1			1			1		EXCL	Exclude claim
1			1			1		EXCL	Exclude claim
1			1			1		EXCL	Exclude claim
1			1			1		EXCL	Exclude claim
1			1			1		EXCL	Exclude claim
1			1			1		EXCL	Exclude claim
1			1			1		EXCL	Exclude claim
1			1			1		EXCL	Exclude claim
1			1			1		EXCL	Exclude claim
1			1			1		EXCL	Exclude claim
1			1			1		EXCL	Exclude claim
1			1			1		EXCL	Exclude claim
1			1			1		EXCL	Exclude claim
1			1			1		EXCL	Exclude claim
1			1			1		EXCL	Exclude claim
1			1			1		EXCL	Exclude claim
1			1			1		EXCL	Exclude claim
1			1			1		EXCL	Exclude claim
1			1			1		EXCL	Exclude claim
		1			1			TRM	Terminate case
		1			1			TRM	Terminate case
		1			1			TRM	Terminate case
		1			1			TRM	Terminate case
		1			1			TRM	Terminate case
		1			1			TRM	Terminate case
		1			1			TRM	Terminate case
		1			1			TRM	Terminate case
		1			1			TRM	Terminate case
		1			1			TRM	Terminate case
		1			1			TRM	Terminate case
		1			1			TRM	Terminate case
		1			1			TRM	Terminate case
		1			1			TRM	Terminate case
		1			1			TRM	Terminate case
		1			1			TRM	Terminate case
		1			1			TRM	Terminate case
		1			1			TRM	Terminate case
		1			1			TRM	Terminate case
		1			1			TRM	Terminate case
		1			1			TRM	Terminate case
		1			1			TRM	Terminate case
		1			1			TRM	Terminate case
		1			1			TRM	Terminate case
		1			1			TRM	Terminate case
		1			1			TRM	Terminate case
		1			1			TRM	Terminate case
		1			1			TRM	Terminate case
		1			1			TRM	Terminate case
		1			1			TRM	Terminate case
		1			1			TRM	Terminate case
		1			1			TRM	Terminate case
		1			1			TRM	Terminate case
		1			1			TRM	Terminate case
		1			1			TRM	Terminate case
		1			1			TRM	Terminate case
		1			1			TRM	Terminate case
		1			1			TRM	Terminate case
		1			1			TRM	Terminate case

		1			1			TRM	Terminate case
		1			1			TRM	Terminate case
		1			1			TRM	Terminate case
		1			1			TRM	Terminate case
		1			1			TRM	Terminate case
		1			1			TRM	Terminate case
		1			1			TRM	Terminate case
		1			1			TRM	Terminate case
		1			1			TRM	Terminate case
		1			1			TRM	Terminate case
		1			1			TRM	Terminate case
		1			1			TRM	Terminate case
		1			1			TRM	Terminate case
		1			1			TRM	Terminate case
		1			1			TRM	Terminate case
		1			1			TRM	Terminate case
		1			1			TRM	Terminate case
		1			1			TRM	Terminate case
		1			1			TRM	Terminate case
		1			1			TRM	Terminate case
		1			1			TRM	Terminate case
		1			1			TRM	Terminate case
		1			1			TRM	Terminate case
		1			1			TRM	Terminate case
		1			1			TRM	Terminate case
								TYP	Typical Service - No RF assigned
								TYP	Typical Service - No RF assigned
								TYP	Typical Service - No RF assigned

y other property of HCI3 is

Health Care Incentives Improvement Institute Inc.

PROMETHEUS PAYMENT™ Igniting Payment Reform

		Diabetes		CHF		CAD		HTN		COPD		Asthma			
CCS Category	CCS PROCEDURE CATEGORIES LABELS	Irrelevant claims (exclude claim)	PAC	Irrelevant claims (exclude claim)	PAC	Irrelevant claims (exclude claim)	PAC	Irrelevant claims (exclude claim)	PAC	Irrelevant claims (exclude claim)	PAC	Irrelevant claims (exclude claim)	PAC	PAC # / Typical RF #	Risk Factor / PAC Labels
91	Peritoneal dialysis		1		1		1		1		1		1	PAC10	Acute Renal Failure
34	Tracheostomy, temporary and permanent		1		1		1		1		1		1	PAC14	Tracheostomy, Mechanical ventilation, minor lung procedures
39	Incision of pleura, thoracentesis, chest drainage		1		1		1		1		1		1	PAC14	Tracheostomy, Mechanical ventilation, minor lung procedures
216	Respiratory intubation and mechanical ventilation		1		1		1		1		1		1	PAC14	Tracheostomy, Mechanical ventilation, minor lung procedures
168	Incision and drainage, skin and subcutaneous tissue		1		1		1		1		1		1	PAC18	Skin and wound care, traction, splints, osteomyleitis, infectious arthritis
169	Debridement of wound, infection or burn		1		1		1		1		1		1	PAC18	Skin and wound care, traction, splints, osteomyleitis, infectious arthritis
170	Excision of skin lesion		1		1		1		1		1		1	PAC18	Skin and wound care, traction, splints, osteomyleitis, infectious arthritis
171	Suture of skin and subcutaneous tissue		1		1		1		1		1		1	PAC18	Skin and wound care, traction, splints, osteomyleitis, infectious arthritis
214	Traction, splints, and other wound care		1		1		1		1		1		1	PAC18	Skin and wound care, traction, splints, osteomyleitis, infectious arthritis
60	Embolectomy and endarterectomy of lower limbs		1		1		1		1					PAC16	Decubitus Ulcer, Gangrene, Arterial Thrombosis, Embolectomy
172	Skin graft		1		1		1	1		1		1		PAC18	Skin and wound care, traction, splints, osteomyleitis, infectious arthritis
174	Other non-OR therapeutic procedures on skin and breast		1		1		1	1		1		1		PAC18	Skin and wound care, traction, splints, osteomyleitis, infectious arthritis
46	Coronary thrombolysis		1		1		1		1		1		1	PAC09	Acute Myocardial Infarction, Coronary thrombolysis
16	Repair of retinal tear, detachment		1	1		1			1	1		1		PAC68	Visual loss, Blindness, Surgery for retinal tear, detatchment
142	Partial excision bone		1	1		1		1		1		1		PAC18	Skin and wound care, traction, splints, osteomyleitis, infectious arthritis
14	Glaucoma procedures			1		1		1		1		1		P1	Eye, ENT, oral procedures
15	Lens and cataract procedures			1		1		1		1		1		P1	Eye, ENT, oral procedures
17	Destruction of lesion of retina and choroid													P1	Eye, ENT, oral procedures
18	Diagnostic procedures on eye													P1	Eye, ENT, oral procedures
25	Diagnostic procedures on ear													P1	Eye, ENT, oral procedures
27	Control of epistaxis													P1	Eye, ENT, oral procedures
29	Oral and Dental Services													P1	Eye, ENT, oral procedures
31	Diagnostic procedures on nose, mouth and pharynx													P1	Eye, ENT, oral procedures
32	Other non-OR therapeutic procedures on nose, mouth and pharynx													P1	Eye, ENT, oral procedures
220	Ophthalmologic and otologic diagnosis and treatment													P1	Eye, ENT, oral procedures
83	Biopsy of liver			1		1		1		1		1		P12	Liver, Spleen and Pancreas procedures
35	Tracheoscopy and laryngoscopy with biopsy							1						P13	Respiratory diagnostic and minor therapeutic procedures
37	Diagnostic bronchoscopy and biopsy of bronchus							1						P13	Respiratory diagnostic and minor therapeutic procedures
38	Other diagnostic procedures on lung and bronchus							1						P13	Respiratory diagnostic and minor therapeutic procedures
40	Other diagnostic procedures of respiratory tract and mediastinum							1						P13	Respiratory diagnostic and minor therapeutic procedures
41	Other non-OR therapeutic procedures on respiratory system							1						P13	Respiratory diagnostic and minor therapeutic procedures
178	CT scan chest													P13	Respiratory diagnostic and minor therapeutic procedures
183	Routine chest X-ray													P13	Respiratory diagnostic and minor therapeutic procedures
208	Radioisotope pulmonary scan													P13	Respiratory diagnostic and minor therapeutic procedures
217	Other respiratory therapy													P13	Respiratory diagnostic and minor therapeutic procedures
4	Diagnostic spinal tap													P14	Nervous system, endocrine, head and neck minor procedures
6	Decompression peripheral nerve							1						P14	Nervous system, endocrine, head and neck minor procedures
7	Other diagnostic nervous system procedures							1						P14	Nervous system, endocrine, head and neck minor procedures
8	Other non-OR or closed therapeutic nervous system procedures							1						P14	Nervous system, endocrine, head and neck minor procedures
177	Computerized axial tomography (CT) scan head													P14	Nervous system, endocrine, head and neck minor procedures
188	Cerebral arteriogram													P14	Nervous system, endocrine, head and neck minor procedures
192	Diagnostic ultrasound of head and neck													P14	Nervous system, endocrine, head and neck minor procedures
199	Electroencephalogram (EEG)													P14	Nervous system, endocrine, head and neck minor procedures
69	Esophageal dilatation			1		1		1		1		1		P15	GI diagnostic and minor therapeutic procedures
70	Upper gastrointestinal endoscopy, biopsy													P15	GI diagnostic and minor therapeutic procedures
71	Gastrostomy, temporary and permanent			1		1		1		1		1		P15	GI diagnostic and minor therapeutic procedures
72	Colostomy, temporary and permanent			1		1		1		1		1		P15	GI diagnostic and minor therapeutic procedures
73	Ileostomy and other enterostomy			1		1		1		1		1		P15	GI diagnostic and minor therapeutic procedures
76	Colonoscopy and biopsy													P15	GI diagnostic and minor therapeutic procedures
77	Proctoscopy and anorectal biopsy													P15	GI diagnostic and minor therapeutic procedures
81	Hemorrhoid procedures			1		1		1		1		1		P15	GI diagnostic and minor therapeutic procedures
88	Abdominal paracentesis			1		1		1		1		1		P15	GI diagnostic and minor therapeutic procedures
89	Exploratory laparotomy			1		1		1		1		1		P15	GI diagnostic and minor therapeutic procedures
92	Other bowel diagnostic procedures			1		1		1		1		1		P15	GI diagnostic and minor therapeutic procedures
93	Other non-OR upper GI therapeutic procedures			1		1		1		1		1		P15	GI diagnostic and minor therapeutic procedures
95	Other non-OR lower GI therapeutic procedures			1		1		1		1		1		P15	GI diagnostic and minor therapeutic procedures
97	Other gastrointestinal diagnostic procedures			1		1		1		1		1		P15	GI diagnostic and minor therapeutic procedures
98	Other non-OR gastrointestinal therapeutic procedures			1		1		1		1		1		P15	GI diagnostic and minor therapeutic procedures
179	CT scan abdomen													P15	GI diagnostic and minor therapeutic procedures
185	Upper gastrointestinal X-ray													P15	GI diagnostic and minor therapeutic procedures
186	Lower gastrointestinal X-ray													P15	GI diagnostic and minor therapeutic procedures
194	Diagnostic ultrasound of gastrointestinal tract													P15	GI diagnostic and minor therapeutic procedures
196	Diagnostic ultrasound of abdomen or retroperitoneum													P15	GI diagnostic and minor therapeutic procedures
100	Endoscopy and endoscopic biopsy of the urinary tract													P16	Genitourinary diagnostic and minor therapeutic procedures

102	Ureteral catheterization												P16	Genitourinary diagnostic and minor therapeutic procedures
103	Nephrotomy and nephrostomy			1		1	1		1		1		P16	Genitourinary diagnostic and minor therapeutic procedures
108	Indwelling catheter												P16	Genitourinary diagnostic and minor therapeutic procedures
110	Other diagnostic procedures of urinary tract												P16	Genitourinary diagnostic and minor therapeutic procedures
111	Other non-OR therapeutic procedures of urinary tract												P16	Genitourinary diagnostic and minor therapeutic procedures
116	Diagnostic procedures, male genital												P16	Genitourinary diagnostic and minor therapeutic procedures
187	Intravenous pyelogram												P16	Genitourinary diagnostic and minor therapeutic procedures
195	Diagnostic ultrasound of urinary tract												P16	Genitourinary diagnostic and minor therapeutic procedures
200	Nonoperative urinary system measurements												P16	Genitourinary diagnostic and minor therapeutic procedures
128	Diagnostic dilatation and curettage (D&C)												P17	Women's diagnostic and minor therapeutic procedures
130	Other diagnostic procedures, female organs												P17	Women's diagnostic and minor therapeutic procedures
131	Other non-OR therapeutic procedures, female organs												P17	Women's diagnostic and minor therapeutic procedures
182	Mammography												P17	Women's diagnostic and minor therapeutic procedures
65	Bone marrow biopsy			1		1	1		1		1		P18	Minor musculoskeletal procedures
149	Arthroscopy			1		1	1		1		1		P18	Minor musculoskeletal procedures
155	Arthrocentesis			1		1	1		1		1		P18	Minor musculoskeletal procedures
156	Injections and aspirations of muscles, tendons, bursa, joints and soft tissue			1		1	1		1		1		P18	Minor musculoskeletal procedures
159	Other diagnostic procedures on musculoskeletal system												P18	Minor musculoskeletal procedures
163	Other non-OR therapeutic procedures on musculoskeletal system			1		1	1		1		1		P18	Minor musculoskeletal procedures
181	Myelogram						1						P18	Minor musculoskeletal procedures
222	Blood transfusion												P19	Blood transfusion
165	Breast biopsy and other diagnostic procedures on breast			1		1	1		1		1		P20	Minor skin and breast procedures
173	Other diagnostic procedures on skin and subcutaneous tissue						1		1		1		P20	Minor skin and breast procedures
180	Other CT scan												P23	Radiology and radionuclear diagnostic services
197	Other diagnostic ultrasound												P23	Radiology and radionuclear diagnostic services
198	Magnetic resonance imaging												P23	Radiology and radionuclear diagnostic services
207	Radioisotope bone scan						1						P23	Radiology and radionuclear diagnostic services
209	Radioisotope scan and function studies												P23	Radiology and radionuclear diagnostic services
210	Other radioisotope scan												P23	Radiology and radionuclear diagnostic services
226	Other diagnostic radiology and related techniques												P23	Radiology and radionuclear diagnostic services
212	Diagnostic physical therapy												P26	Physical therapy and rehabilitation
213	Physical therapy exercises, manipulation, and other procedures												P26	Physical therapy and rehabilitation
215	Other physical therapy and rehabilitation												P26	Physical therapy and rehabilitation
236	Home Health Services												P27	Ancillary, home health, transport
237	Ancillary Services												P27	Ancillary, home health, transport
239	Transportation - patient, provider, equipment												P27	Ancillary, home health, transport
240	Medications (Injections, infusions and other forms)												P28	Medication administration
218	Psychological and psychiatric evaluation and therapy												P29	Mental Health Services
219	Alcohol and drug rehabilitation/detoxification												P29	Mental Health Services
47	Diagnostic cardiac catheterization, coronary arteriography						1		1		1		P3	Diagnostic cardiac catheterization, coronary arteriography
221	Nasogastric tube												P30	Support services: nasogastric tube, parenteral nutrition
223	Enteral and parenteral nutrition												P30	Support services: nasogastric tube, parenteral nutrition
241	Visual aids and other optical supplies												P31	DME, visual and hearing aids
242	Hearing devices and audiology supplies												P31	DME, visual and hearing aids
243	DME and supplies												P31	DME, visual and hearing aids
54	Other vascular catheterization, not heart												P5	Vascular diagnostic and minor therapeutic procedures
189	Contrast aortogram												P5	Vascular diagnostic and minor therapeutic procedures
190	Contrast arteriogram of femoral and lower extremity arteries												P5	Vascular diagnostic and minor therapeutic procedures
191	Arterio- or venogram (not heart and head)												P5	Vascular diagnostic and minor therapeutic procedures
62	Other diagnostic cardiovascular procedures												P7	Cardiovascular studies
63	Other non-OR therapeutic cardiovascular procedures (stents)			1		1	1		1		1		P7	Cardiovascular studies
193	Diagnostic ultrasound of heart (echocardiogram)												P7	Cardiovascular studies
201	Cardiac stress tests												P7	Cardiovascular studies
202	Electrocardiogram												P7	Cardiovascular studies
203	Electrographic cardiac monitoring												P7	Cardiovascular studies
204	Swan-Ganz catheterization for monitoring												P7	Cardiovascular studies
225	Conversion of cardiac rhythm												P7	Cardiovascular studies
205	Arterial blood gases												TYP	Typical Service - No RF assigned
206	Microscopic examination (bacterial smear, culture, toxicology)												TYP	Typical Service - No RF assigned
227	Other diagnostic procedures (interview, evaluation, consultation)												TYP	Typical Service - No RF assigned
228	Prophylactic vaccinations and inoculations												TYP	Typical Service - No RF assigned
229	Nonoperative removal of foreign body												TYP	Typical Service - No RF assigned
231	Other therapeutic procedures												TYP	Typical Service - No RF assigned
232	Anesthesia												TYP	Typical Service - No RF assigned
233	Laboratory - Chemistry and Hematology												TYP	Typical Service - No RF assigned
234	Pathology												TYP	Typical Service - No RF assigned
235	Other Laboratory												TYP	Typical Service - No RF assigned
238	Infertility Services												TYP	Typical Service - No RF assigned
1	Incision and excision of CNS	1		1		1	1		1		1		EXCL	Exclude claim
2	Insertion, replacement, or removal of extracranial ven	1		1		1	1		1		1		EXCL	Exclude claim
3	Laminectomy, excision intervertebral disc	1		1		1	1		1		1		EXCL	Exclude claim
5	Insertion of catheter or spinal stimulator and injection	1		1		1	1		1		1		EXCL	Exclude claim

9	Other OR therapeutic nervous system procedures	1		1		1	1		1		1		EXCL	Exclude claim
10	Thyroidectomy, partial or complete	1		1		1	1		1		1		EXCL	Exclude claim
11	Diagnostic endocrine procedures	1		1		1	1		1		1		EXCL	Exclude claim
12	Other therapeutic endocrine procedures	1		1		1	1		1		1		EXCL	Exclude claim
13	Corneal transplant	1		1		1	1		1		1		EXCL	Exclude claim
19	Other therapeutic procedures on eyelids, conjunctiva,	1		1		1	1		1		1		EXCL	Exclude claim
20	Other intraocular therapeutic procedures	1		1		1	1		1		1		EXCL	Exclude claim
21	Other extraocular muscle and orbit therapeutic proced	1		1		1	1		1		1		EXCL	Exclude claim
22	Tympanoplasty	1		1		1	1		1		1		EXCL	Exclude claim
23	Myringotomy	1		1		1	1		1		1		EXCL	Exclude claim
24	Mastoidectomy	1		1		1	1		1		1		EXCL	Exclude claim
26	Other therapeutic ear procedures	1		1		1	1		1		1		EXCL	Exclude claim
28	Plastic procedures on nose	1		1		1	1		1		1		EXCL	Exclude claim
30	Tonsillectomy and/or adenoidectomy	1		1		1	1		1		1		EXCL	Exclude claim
33	Other OR therapeutic procedures on nose, mouth and	1		1		1	1		1		1		EXCL	Exclude claim
36	Lobectomy or pneumonectomy	1		1		1	1		1		1		EXCL	Exclude claim
42	Other OR therapeutic procedures on respiratory syster	1		1		1	1		1		1		EXCL	Exclude claim
43	Heart valve procedures	1		1		1	1		1		1		EXCL	Exclude claim
44	Coronary artery bypass graft (CABG)	1		1		1	1		1		1		EXCL	Exclude claim
45	Percutaneous transluminal coronary angioplasty (PTC	1		1		1	1		1		1		EXCL	Exclude claim
48	Insertion, revision, replacement, removal of cardiac p	1		1		1	1		1		1		EXCL	Exclude claim
49	Other OR heart procedures	1		1		1	1		1		1		EXCL	Exclude claim
50	Extracorporeal circulation auxiliary to open heart pro	1		1		1	1		1		1		EXCL	Exclude claim
51	Endarterectomy, vessel of head and neck	1		1		1	1		1		1		EXCL	Exclude claim
52	Aortic resection, replacement or anastomosis	1		1		1	1		1		1		EXCL	Exclude claim
53	Varicose vein stripping, lower limb	1		1		1	1		1		1		EXCL	Exclude claim
55	Peripheral vascular bypass	1		1		1	1		1		1		EXCL	Exclude claim
56	Other vascular bypass and shunt, not heart	1		1		1	1		1		1		EXCL	Exclude claim
57	Creation, revision and removal of arteriovenous fistul	1		1		1	1		1		1		EXCL	Exclude claim
58	Hemodialysis	1		1		1	1		1		1		EXCL	Exclude claim
59	Other OR procedures on vessels of head and neck	1		1		1	1		1		1		EXCL	Exclude claim
61	Other OR procedures on vessels other than head and n	1		1		1	1		1		1		EXCL	Exclude claim
64	Bone marrow transplant	1		1		1	1		1		1		EXCL	Exclude claim
66	Procedures on spleen	1		1		1	1		1		1		EXCL	Exclude claim
67	Other therapeutic procedures, hemic and lymphatic sy	1		1		1	1		1		1		EXCL	Exclude claim
68	Injection or ligation of esophageal varices	1		1		1	1		1		1		EXCL	Exclude claim
74	Gastrectomy, partial and total	1		1		1	1		1		1		EXCL	Exclude claim
75	Small bowel resection	1		1		1	1		1		1		EXCL	Exclude claim
78	Colorectal resection	1		1		1	1		1		1		EXCL	Exclude claim
79	Local excision of large intestine lesion (not endoscopi	1		1		1	1		1		1		EXCL	Exclude claim
80	Appendectomy	1		1		1	1		1		1		EXCL	Exclude claim
82	Endoscopic retrograde cannulation of pancreas (ERC	1		1		1	1		1		1		EXCL	Exclude claim
84	Cholecystectomy and common duct exploration	1		1		1	1		1		1		EXCL	Exclude claim
85	Inguinal and femoral hernia repair	1		1		1	1		1		1		EXCL	Exclude claim
86	Other hernia repair	1		1		1	1		1		1		EXCL	Exclude claim
87	Laparoscopy	1		1		1	1		1		1		EXCL	Exclude claim
90	Excision, lysis peritoneal adhesions	1		1		1	1		1		1		EXCL	Exclude claim
94	Other OR upper GI therapeutic procedures	1		1		1	1		1		1		EXCL	Exclude claim
96	Other OR lower GI therapeutic procedures	1		1		1	1		1		1		EXCL	Exclude claim
99	Other OR gastrointestinal therapeutic procedures	1		1		1	1		1		1		EXCL	Exclude claim
101	Transurethral excision, drainage, or removal urinary c	1		1		1	1		1		1		EXCL	Exclude claim
104	Nephrectomy, partial or complete	1		1		1	1		1		1		EXCL	Exclude claim
105	Kidney transplant	1		1		1	1		1		1		EXCL	Exclude claim
106	Genitourinary incontinence procedures	1		1		1	1		1		1		EXCL	Exclude claim
107	Extracorporeal lithotripsy, urinary	1		1		1	1		1		1		EXCL	Exclude claim
109	Procedures on the urethra	1		1		1	1		1		1		EXCL	Exclude claim
112	Other OR therapeutic procedures of urinary tract	1		1		1	1		1		1		EXCL	Exclude claim
113	Transurethral resection of prostate (TURP)	1		1		1	1		1		1		EXCL	Exclude claim
114	Open prostatectomy	1		1		1	1		1		1		EXCL	Exclude claim
115	Circumcision	1		1		1	1		1		1		EXCL	Exclude claim
117	Other non-OR therapeutic procedures, male genital	1		1		1	1		1		1		EXCL	Exclude claim
118	Other OR therapeutic procedures, male genital	1		1		1	1		1		1		EXCL	Exclude claim
119	Oophorectomy, unilateral and bilateral	1		1		1	1		1		1		EXCL	Exclude claim
120	Other operations on ovary	1		1		1	1		1		1		EXCL	Exclude claim
121	Ligation of fallopian tubes	1		1		1	1		1		1		EXCL	Exclude claim
122	Removal of ectopic pregnancy	1		1		1	1		1		1		EXCL	Exclude claim
123	Other operations on fallopian tubes	1		1		1	1		1		1		EXCL	Exclude claim
124	Hysterectomy, abdominal and vaginal	1		1		1	1		1		1		EXCL	Exclude claim
125	Other excision of cervix and uterus	1		1		1	1		1		1		EXCL	Exclude claim
126	Abortion (termination of pregnancy)	1		1		1	1		1		1		EXCL	Exclude claim
127	Dilatation and curettage (D&C), aspiration after deliv	1		1		1	1		1		1		EXCL	Exclude claim
129	Repair of cystocele and rectocele, obliteration of vagi	1		1		1	1		1		1		EXCL	Exclude claim

132	Other OR therapeutic procedures, female organs	1		1		1	1		1		1		EXCL	Exclude claim
133	Episiotomy	1		1		1	1		1		1		EXCL	Exclude claim
134	Cesarean section	1		1		1	1		1		1		EXCL	Exclude claim
135	Forceps, vacuum, and breech delivery	1		1		1	1		1		1		EXCL	Exclude claim
136	Artificial rupture of membranes to assist delivery	1		1		1	1		1		1		EXCL	Exclude claim
137	Other procedures to assist delivery	1		1		1	1		1		1		EXCL	Exclude claim
138	Diagnostic amniocentesis	1		1		1	1		1		1		EXCL	Exclude claim
139	Fetal monitoring	1		1		1	1		1		1		EXCL	Exclude claim
140	Repair of current obstetric laceration	1		1		1	1		1		1		EXCL	Exclude claim
141	Other therapeutic obstetrical procedures	1		1		1	1		1		1		EXCL	Exclude claim
143	Bunionectomy or repair of toe deformities	1		1		1	1		1		1		EXCL	Exclude claim
144	Treatment, facial fracture or dislocation	1		1		1	1		1		1		EXCL	Exclude claim
145	Treatment, fracture or dislocation of radius and ulna	1		1		1	1		1		1		EXCL	Exclude claim
146	Treatment, fracture or dislocation of hip and femur	1		1		1	1		1		1		EXCL	Exclude claim
147	Treatment, fracture or dislocation of lower extremity	1		1		1	1		1		1		EXCL	Exclude claim
148	Other fracture and dislocation procedure	1		1		1	1		1		1		EXCL	Exclude claim
150	Division of joint capsule, ligament or cartilage	1		1		1	1		1		1		EXCL	Exclude claim
151	Excision of semilunar cartilage of knee	1		1		1	1		1		1		EXCL	Exclude claim
152	Arthroplasty knee	1		1		1	1		1		1		EXCL	Exclude claim
153	Hip replacement, total and partial	1		1		1	1		1		1		EXCL	Exclude claim
154	Arthroplasty other than hip or knee	1		1		1	1		1		1		EXCL	Exclude claim
157	Amputation of lower extremity	1		1		1	1		1		1		EXCL	Exclude claim
158	Spinal fusion	1		1		1	1		1		1		EXCL	Exclude claim
160	Other therapeutic procedures on muscles and tendons	1		1		1	1		1		1		EXCL	Exclude claim
161	Other OR therapeutic procedures on bone	1		1		1	1		1		1		EXCL	Exclude claim
162	Other OR therapeutic procedures on joints	1		1		1	1		1		1		EXCL	Exclude claim
164	Other OR therapeutic procedures on musculoskeletal	1		1		1	1		1		1		EXCL	Exclude claim
166	Lumpectomy, quadrantectomy of breast	1		1		1	1		1		1		EXCL	Exclude claim
167	Mastectomy	1		1		1	1		1		1		EXCL	Exclude claim
175	Other OR therapeutic procedures on skin and breast	1		1		1	1		1		1		EXCL	Exclude claim
176	Other organ transplantation	1		1		1	1		1		1		EXCL	Exclude claim
184	Intraoperative cholangiogram	1		1		1	1		1		1		EXCL	Exclude claim
211	Therapeutic radiology	1		1		1	1		1		1		EXCL	Exclude claim
224	Cancer chemotherapy	1		1		1	1		1		1		EXCL	Exclude claim
230	Extracorporeal shock wave, other than urinary	1		1		1	1		1		1		EXCL	Exclude claim
244	Gastric bypass and volume reduction	1		1		1	1		1		1		EXCL	Exclude claim

Evidence-informed Case Rates®, ECR® and PROMETHEUS Payment® are all registered trademarks of Health Care Incentives Improvement Institute, Inc (HCI3). Use of these Playbooks and any other property of HCI3 is subject to the terms and conditions posted on the website. All rights reserved, 2008, 2009, 2010.

Health Care Incentives Improvement Institute Inc.

PROMETHEUS PAYMENT
Igniting Payment Reform

		Diabetes		CHF	
Risk Factor	**Pharmacy Risk Factor Name**	**Category**	**Assignment**	**Category**	**Assignment**
GIEM	Antiemetics	2	PAC	2	PAC
HINTR	inotropic agents and vasopressors	2	PAC	2	PAC
IANTF	Antifungals	2	PAC	2	PAC
IANTS	Antiseptics, other topical agents	2	PAC	2	PAC
LHT	Pulm hypertension drugs	2	PAC	2	PAC
ZPOIS	Drugs for poisoning	2	PAC	2	PAC
IANTB	Antibiotics	2	PAC	2	PAC
HTEMG	agents for hypertensive emergencies	2	PAC	2	PAC
HTMBL	thrombolytics	2	PAC	2	PAC
OPH1	ophthalmic antiinfectives and antiinflammator	2	PAC	3	delete
OPH3	ophthalmic steroid preparations	2	PAC	3	delete
HARRY	antiarrhythmic agents	1	typical	1	typical
EDIAB	antidiabetics	1	typical	1	typical
EOBES	Antiobesity Agents	1	typical	1	typical
HACEI	ACEI, ARB, anti-renin drugs	1	typical	1	typical
HBBLK	Beta-Blockers	1	typical	1	typical
HCLBK	calcium channel blocking agents	1	typical	1	typical
HDIUR	Diuretics	1	typical	1	typical
HPLT	Antiplatelet agents, thrombin inhibitors	1	typical	1	typical
NDEPR	Antidepressants	1	typical	1	typical
NSEDT	Sedatives and hypnotics	1	typical	1	typical
RADL	Contrast Media & Radiologic Adjuncts	1	typical	1	typical
SMKS	smoking cessation agents	1	typical	1	typical
VACN	Vaccines, immunoglobulins, antitoxins	1	typical	1	typical
ZNUTR	Iron and other nutritional supplements	1	typical	1	typical
BACL1	Anticoagulants	1	typical	1	typical
BACL2	Coagulation modifiers	1	typical	1	typical
BERYT	Blood stimulating agents / erythropoeitin	1	typical	1	typical
ETHYR	thyroid drugs	1	typical	1	typical
GIACD	Antacids and antispasmodics	1	typical	1	typical
GIMSC	Miscallaneous GI agents	1	typical	1	typical
HFLD	plasma expanders	1	typical	1	typical
HNITR	Nitrates and other antianginals	1	typical	1	typical
HOTHR	Other cardiovascular agents	1	typical	1	typical
HSTN	Statins and other anti-lipid agents	1	typical	1	typical
HVSDL	vasodilators	1	typical	1	typical
NANLG	Analgesics and anti-inflammatory	1	typical	1	typical
ESTER	Steroids	1	typical	1	typical
LBDIL	Bronchodilators and other antiasthmatics	1	typical	1	typical
LDECG	Decongestants and antihistaminics	1	typical	1	typical
LOTHR	Inhalers and respiratory agents	1	typical	1	typical
EGLI	glucose elevating agents	1	typical	1	typical
EMRLC	mineralocorticoids	1	typical	1	typical
EVASP	vasopressin antagonists	1	typical	1	typical

OPH2	ophthalmic glaucoma agents	1	typical	1	typical
MSKIN	Local skin agents	1	typical	3	delete
RDIAG	diagnostic agents	1	typical	3	delete
UVAG1	Urinary and vaginal preparations	1	typical	3	delete
IATB	antituberculosis agents	3	delete	3	delete
ANGA1	Drugs for General Anesthesia	3	delete	3	delete
ANGA2	Medical Gas	3	delete	3	delete
ANLA1	Drugs for Local Anesthesia	3	delete	3	delete
CIMM	immune suppression agents	3	delete	3	delete
CINTF1	Interferons	3	delete	3	delete
CONC1	Oncology drugs	3	delete	3	delete
EGA1	growth agents	3	delete	3	delete
EGA2	growth blocker	3	delete	3	delete
EMET	Miscallaneous Metabolic Agents	3	delete	3	delete
EMISC	miscellaneous hormones	3	delete	3	delete
ESXH1	Estrogens, progestins and contraceptives	3	delete	3	delete
ESXH3	Anti-androgens for BPH	3	delete	3	delete
ESXH4	Miscellaneous sex hormones	3	delete	3	delete
GALL1	Gallstone treatment	3	delete	3	delete
GIAND	Antidiarrheals and Irritable Bowel	3	delete	3	delete
GILAX	Laxatives and GI stimulants	3	delete	3	delete
GIUC	ulcerative colitis	3	delete	3	delete
IAVRL	antivirals	3	delete	3	delete
IMAL	antimalarials	3	delete	3	delete
IMINF	miscellaneous antiinfectives	3	delete	3	delete
MPSOR	Antipsoriatics	3	delete	3	delete
MRHM	antirheumatic and antigout agents	3	delete	3	delete
MSCLA	Sclerosing agents	3	delete	3	delete
MSKRL	skeletal muscle relaxant combinations	3	delete	3	delete
NACNV	anticonvulsants	3	delete	3	delete
NALZ	Alzheimers drugs	3	delete	3	delete
NCHG	cholinergic muscle stimulants and agonists	3	delete	3	delete
NMCNS	Miscallenaeous CNS agents	3	delete	3	delete
NPARN	antiparkinson agents	3	delete	3	delete
NPSYC	antipsychotics	3	delete	3	delete
OPH4	ophthalmic antihistamines and decongestants	3	delete	3	delete
OPH5	miscellaneous ophthalmic agents	3	delete	3	delete
OT1	otic preparations	3	delete	3	delete
STRD1	Street drugs	3	delete	3	delete
UNCAT	uncategorized agents	3	delete	3	delete
UT1	genitourinary tract agents	3	delete	3	delete

Evidence-informed Case Rates®, ECR® and PROMETHEUS Payment® are all registered trademarks of Health Ca
the terms and conditions posted on the website. All rights reserved, 2008, 2009, 2010.

CAD		HTN		COPD		Asthma	
Category	Assignment	Category	Assignment	Category	Assignment	Category	Assignment
2	PAC	2	PAC	2	PAC	2	PAC
2	PAC	2	PAC	2	PAC	2	PAC
2	PAC	2	PAC	2	PAC	2	PAC
2	PAC	2	PAC	2	PAC	2	PAC
2	PAC	2	PAC	2	PAC	2	PAC
2	PAC	2	PAC	2	PAC	2	PAC
2	PAC	2	PAC	1	typical	1	typical
2	PAC	2	PAC	3	delete	3	delete
2	PAC	2	PAC	3	delete	3	delete
3	delete	3	delete	3	delete	3	delete
3	delete	3	delete	3	delete	3	delete
1	typical	1	typical	2	PAC	2	PAC
1	typical	1	typical	1	typical	1	typical
1	typical	1	typical	1	typical	1	typical
1	typical	1	typical	1	typical	1	typical
1	typical	1	typical	1	typical	1	typical
1	typical	1	typical	1	typical	1	typical
1	typical	1	typical	1	typical	1	typical
1	typical	1	typical	1	typical	1	typical
1	typical	1	typical	1	typical	1	typical
1	typical	1	typical	1	typical	1	typical
1	typical	1	typical	1	typical	1	typical
1	typical	1	typical	1	typical	1	typical
1	typical	1	typical	1	typical	1	typical
1	typical	1	typical	3	delete	3	delete
1	typical	1	typical	3	delete	3	delete
1	typical	1	typical	3	delete	3	delete
1	typical	1	typical	3	delete	3	delete
1	typical	1	typical	3	delete	3	delete
1	typical	1	typical	3	delete	3	delete
1	typical	1	typical	3	delete	3	delete
1	typical	1	typical	3	delete	3	delete
1	typical	1	typical	3	delete	3	delete
1	typical	1	typical	3	delete	3	delete
1	typical	1	typical	3	delete	3	delete
1	typical	3	delete	1	typical	1	typical
1	typical	3	delete	1	typical	1	typical
1	typical	3	delete	1	typical	1	typical
1	typical	3	delete	1	typical	1	typical
3	delete	3	delete	3	delete	3	delete
3	delete	3	delete	3	delete	3	delete
3	delete	3	delete	3	delete	3	delete

3	delete	3	delete	3	delete	3	delete
3	delete	3	delete	3	delete	3	delete
3	delete	3	delete	3	delete	3	delete
3	delete	3	delete	3	delete	3	delete
3	delete	3	delete	1	typical	1	typical
3	delete	3	delete	3	delete	3	delete
3	delete	3	delete	3	delete	3	delete
3	delete	3	delete	3	delete	3	delete
3	delete	3	delete	3	delete	3	delete
3	delete	3	delete	3	delete	3	delete
3	delete	3	delete	3	delete	3	delete
3	delete	3	delete	3	delete	3	delete
3	delete	3	delete	3	delete	3	delete
3	delete	3	delete	3	delete	3	delete
3	delete	3	delete	3	delete	3	delete
3	delete	3	delete	3	delete	3	delete
3	delete	3	delete	3	delete	3	delete
3	delete	3	delete	3	delete	3	delete
3	delete	3	delete	3	delete	3	delete
3	delete	3	delete	3	delete	3	delete
3	delete	3	delete	3	delete	3	delete
3	delete	3	delete	3	delete	3	delete
3	delete	3	delete	3	delete	3	delete
3	delete	3	delete	3	delete	3	delete
3	delete	3	delete	3	delete	3	delete
3	delete	3	delete	3	delete	3	delete
3	delete	3	delete	3	delete	3	delete
3	delete	3	delete	3	delete	3	delete
3	delete	3	delete	3	delete	3	delete
3	delete	3	delete	3	delete	3	delete
3	delete	3	delete	3	delete	3	delete
3	delete	3	delete	3	delete	3	delete
3	delete	3	delete	3	delete	3	delete
3	delete	3	delete	3	delete	3	delete
3	delete	3	delete	3	delete	3	delete
3	delete	3	delete	3	delete	3	delete
3	delete	3	delete	3	delete	3	delete
3	delete	3	delete	3	delete	3	delete
3	delete	3	delete	3	delete	3	delete
3	delete	3	delete	3	delete	3	delete
3	delete	3	delete	3	delete	3	delete
3	delete	3	delete	3	delete	3	delete
3	delete	3	delete	3	delete	3	delete
3	delete	3	delete	3	delete	3	delete

re Incentives Improvement Institute, Inc (HCI3). Use of these Playbooks and any other property of HCI3 is subject to

AHRQ: 2010 CCS CLASSIFICATION SYSTEM FOR ICD-9 DIAGNOSI

NOTE: NEW CODES ARE INTRODUCED IN OCTOBER AND OLD CODES AF

'ICD-9-CM	'CCS CATEG	'CATEGORY DESCRIPTION'
' '	'0 '	'No DX'
'01000'	'1 '	'Tuberculosis'
'01001'	'1 '	'Tuberculosis'
'01002'	'1 '	'Tuberculosis'
'01003'	'1 '	'Tuberculosis'
'01004'	'1 '	'Tuberculosis'
'01005'	'1 '	'Tuberculosis'
'01006'	'1 '	'Tuberculosis'
'01010'	'1 '	'Tuberculosis'
'01011'	'1 '	'Tuberculosis'
'01012'	'1 '	'Tuberculosis'
'01013'	'1 '	'Tuberculosis'
'01014'	'1 '	'Tuberculosis'
'01015'	'1 '	'Tuberculosis'
'01016'	'1 '	'Tuberculosis'
'01080'	'1 '	'Tuberculosis'
'01081'	'1 '	'Tuberculosis'
'01082'	'1 '	'Tuberculosis'
'01083'	'1 '	'Tuberculosis'
'01084'	'1 '	'Tuberculosis'
'01085'	'1 '	'Tuberculosis'
'01086'	'1 '	'Tuberculosis'
'01090'	'1 '	'Tuberculosis'
'01091'	'1 '	'Tuberculosis'
'01092'	'1 '	'Tuberculosis'
'01093'	'1 '	'Tuberculosis'
'01094'	'1 '	'Tuberculosis'
'01095'	'1 '	'Tuberculosis'
'01096'	'1 '	'Tuberculosis'
'01100'	'1 '	'Tuberculosis'
'01101'	'1 '	'Tuberculosis'
'01102'	'1 '	'Tuberculosis'
'01103'	'1 '	'Tuberculosis'
'01104'	'1 '	'Tuberculosis'
'01105'	'1 '	'Tuberculosis'
'01106'	'1 '	'Tuberculosis'
'01110'	'1 '	'Tuberculosis'
'01111'	'1 '	'Tuberculosis'
'01112'	'1 '	'Tuberculosis'
'01113'	'1 '	'Tuberculosis'
'01114'	'1 '	'Tuberculosis'

'01115'	'1	'	'Tuberculosis'
'01116'	'1	'	'Tuberculosis'
'01120'	'1	'	'Tuberculosis'
'01121'	'1	'	'Tuberculosis'
'01122'	'1	'	'Tuberculosis'
'01123'	'1	'	'Tuberculosis'
'01124'	'1	'	'Tuberculosis'
'01125'	'1	'	'Tuberculosis'
'01126'	'1	'	'Tuberculosis'
'01130'	'1	'	'Tuberculosis'
'01131'	'1	'	'Tuberculosis'
'01132'	'1	'	'Tuberculosis'
'01133'	'1	'	'Tuberculosis'
'01134'	'1	'	'Tuberculosis'
'01135'	'1	'	'Tuberculosis'
'01136'	'1	'	'Tuberculosis'
'01140'	'1	'	'Tuberculosis'
'01141'	'1	'	'Tuberculosis'
'01142'	'1	'	'Tuberculosis'
'01143'	'1	'	'Tuberculosis'
'01144'	'1	'	'Tuberculosis'
'01145'	'1	'	'Tuberculosis'
'01146'	'1	'	'Tuberculosis'
'01150'	'1	'	'Tuberculosis'
'01151'	'1	'	'Tuberculosis'
'01152'	'1	'	'Tuberculosis'
'01153'	'1	'	'Tuberculosis'
'01154'	'1	'	'Tuberculosis'
'01155'	'1	'	'Tuberculosis'
'01156'	'1	'	'Tuberculosis'
'01160'	'1	'	'Tuberculosis'
'01161'	'1	'	'Tuberculosis'
'01162'	'1	'	'Tuberculosis'
'01163'	'1	'	'Tuberculosis'
'01164'	'1	'	'Tuberculosis'
'01165'	'1	'	'Tuberculosis'
'01166'	'1	'	'Tuberculosis'
'01170'	'1	'	'Tuberculosis'
'01171'	'1	'	'Tuberculosis'
'01172'	'1	'	'Tuberculosis'
'01173'	'1	'	'Tuberculosis'
'01174'	'1	'	'Tuberculosis'
'01175'	'1	'	'Tuberculosis'
'01176'	'1	'	'Tuberculosis'

'01180'	'1	'	'Tuberculosis'
'01181'	'1	'	'Tuberculosis'
'01182'	'1	'	'Tuberculosis'
'01183'	'1	'	'Tuberculosis'
'01184'	'1	'	'Tuberculosis'
'01185'	'1	'	'Tuberculosis'
'01186'	'1	'	'Tuberculosis'
'01190'	'1	'	'Tuberculosis'
'01191'	'1	'	'Tuberculosis'
'01192'	'1	'	'Tuberculosis'
'01193'	'1	'	'Tuberculosis'
'01194'	'1	'	'Tuberculosis'
'01195'	'1	'	'Tuberculosis'
'01196'	'1	'	'Tuberculosis'
'01200'	'1	'	'Tuberculosis'
'01201'	'1	'	'Tuberculosis'
'01202'	'1	'	'Tuberculosis'
'01203'	'1	'	'Tuberculosis'
'01204'	'1	'	'Tuberculosis'
'01205'	'1	'	'Tuberculosis'
'01206'	'1	'	'Tuberculosis'
'01210'	'1	'	'Tuberculosis'
'01211'	'1	'	'Tuberculosis'
'01212'	'1	'	'Tuberculosis'
'01213'	'1	'	'Tuberculosis'
'01214'	'1	'	'Tuberculosis'
'01215'	'1	'	'Tuberculosis'
'01216'	'1	'	'Tuberculosis'
'01220'	'1	'	'Tuberculosis'
'01221'	'1	'	'Tuberculosis'
'01222'	'1	'	'Tuberculosis'
'01223'	'1	'	'Tuberculosis'
'01224'	'1	'	'Tuberculosis'
'01225'	'1	'	'Tuberculosis'
'01226'	'1	'	'Tuberculosis'
'01230'	'1	'	'Tuberculosis'
'01231'	'1	'	'Tuberculosis'
'01232'	'1	'	'Tuberculosis'
'01233'	'1	'	'Tuberculosis'
'01234'	'1	'	'Tuberculosis'
'01235'	'1	'	'Tuberculosis'
'01236'	'1	'	'Tuberculosis'
'01280'	'1	'	'Tuberculosis'
'01281'	'1	'	'Tuberculosis'

'01282'	'1	'	'Tuberculosis'
'01283'	'1	'	'Tuberculosis'
'01284'	'1	'	'Tuberculosis'
'01285'	'1	'	'Tuberculosis'
'01286'	'1	'	'Tuberculosis'
'01300'	'1	'	'Tuberculosis'
'01301'	'1	'	'Tuberculosis'
'01302'	'1	'	'Tuberculosis'
'01303'	'1	'	'Tuberculosis'
'01304'	'1	'	'Tuberculosis'
'01305'	'1	'	'Tuberculosis'
'01306'	'1	'	'Tuberculosis'
'01310'	'1	'	'Tuberculosis'
'01311'	'1	'	'Tuberculosis'
'01312'	'1	'	'Tuberculosis'
'01313'	'1	'	'Tuberculosis'
'01314'	'1	'	'Tuberculosis'
'01315'	'1	'	'Tuberculosis'
'01316'	'1	'	'Tuberculosis'
'01320'	'1	'	'Tuberculosis'
'01321'	'1	'	'Tuberculosis'
'01322'	'1	'	'Tuberculosis'
'01323'	'1	'	'Tuberculosis'
'01324'	'1	'	'Tuberculosis'
'01325'	'1	'	'Tuberculosis'
'01326'	'1	'	'Tuberculosis'
'01330'	'1	'	'Tuberculosis'
'01331'	'1	'	'Tuberculosis'
'01332'	'1	'	'Tuberculosis'
'01333'	'1	'	'Tuberculosis'
'01334'	'1	'	'Tuberculosis'
'01335'	'1	'	'Tuberculosis'
'01336'	'1	'	'Tuberculosis'
'01340'	'1	'	'Tuberculosis'
'01341'	'1	'	'Tuberculosis'
'01342'	'1	'	'Tuberculosis'
'01343'	'1	'	'Tuberculosis'
'01344'	'1	'	'Tuberculosis'
'01345'	'1	'	'Tuberculosis'
'01346'	'1	'	'Tuberculosis'
'01350'	'1	'	'Tuberculosis'
'01351'	'1	'	'Tuberculosis'
'01352'	'1	'	'Tuberculosis'
'01353'	'1	'	'Tuberculosis'

'01354'	'1	'	'Tuberculosis'
'01355'	'1	'	'Tuberculosis'
'01356'	'1	'	'Tuberculosis'
'01360'	'1	'	'Tuberculosis'
'01361'	'1	'	'Tuberculosis'
'01362'	'1	'	'Tuberculosis'
'01363'	'1	'	'Tuberculosis'
'01364'	'1	'	'Tuberculosis'
'01365'	'1	'	'Tuberculosis'
'01366'	'1	'	'Tuberculosis'
'01380'	'1	'	'Tuberculosis'
'01381'	'1	'	'Tuberculosis'
'01382'	'1	'	'Tuberculosis'
'01383'	'1	'	'Tuberculosis'
'01384'	'1	'	'Tuberculosis'
'01385'	'1	'	'Tuberculosis'
'01386'	'1	'	'Tuberculosis'
'01390'	'1	'	'Tuberculosis'
'01391'	'1	'	'Tuberculosis'
'01392'	'1	'	'Tuberculosis'
'01393'	'1	'	'Tuberculosis'
'01394'	'1	'	'Tuberculosis'
'01395'	'1	'	'Tuberculosis'
'01396'	'1	'	'Tuberculosis'
'01400'	'1	'	'Tuberculosis'
'01401'	'1	'	'Tuberculosis'
'01402'	'1	'	'Tuberculosis'
'01403'	'1	'	'Tuberculosis'
'01404'	'1	'	'Tuberculosis'
'01405'	'1	'	'Tuberculosis'
'01406'	'1	'	'Tuberculosis'
'01480'	'1	'	'Tuberculosis'
'01481'	'1	'	'Tuberculosis'
'01482'	'1	'	'Tuberculosis'
'01483'	'1	'	'Tuberculosis'
'01484'	'1	'	'Tuberculosis'
'01485'	'1	'	'Tuberculosis'
'01486'	'1	'	'Tuberculosis'
'01500'	'1	'	'Tuberculosis'
'01501'	'1	'	'Tuberculosis'
'01502'	'1	'	'Tuberculosis'
'01503'	'1	'	'Tuberculosis'
'01504'	'1	'	'Tuberculosis'
'01505'	'1	'	'Tuberculosis'

'01506'	'1	'	'Tuberculosis'
'01510'	'1	'	'Tuberculosis'
'01511'	'1	'	'Tuberculosis'
'01512'	'1	'	'Tuberculosis'
'01513'	'1	'	'Tuberculosis'
'01514'	'1	'	'Tuberculosis'
'01515'	'1	'	'Tuberculosis'
'01516'	'1	'	'Tuberculosis'
'01520'	'1	'	'Tuberculosis'
'01521'	'1	'	'Tuberculosis'
'01522'	'1	'	'Tuberculosis'
'01523'	'1	'	'Tuberculosis'
'01524'	'1	'	'Tuberculosis'
'01525'	'1	'	'Tuberculosis'
'01526'	'1	'	'Tuberculosis'
'01550'	'1	'	'Tuberculosis'
'01551'	'1	'	'Tuberculosis'
'01552'	'1	'	'Tuberculosis'
'01553'	'1	'	'Tuberculosis'
'01554'	'1	'	'Tuberculosis'
'01555'	'1	'	'Tuberculosis'
'01556'	'1	'	'Tuberculosis'
'01560'	'1	'	'Tuberculosis'
'01561'	'1	'	'Tuberculosis'
'01562'	'1	'	'Tuberculosis'
'01563'	'1	'	'Tuberculosis'
'01564'	'1	'	'Tuberculosis'
'01565'	'1	'	'Tuberculosis'
'01566'	'1	'	'Tuberculosis'
'01570'	'1	'	'Tuberculosis'
'01571'	'1	'	'Tuberculosis'
'01572'	'1	'	'Tuberculosis'
'01573'	'1	'	'Tuberculosis'
'01574'	'1	'	'Tuberculosis'
'01575'	'1	'	'Tuberculosis'
'01576'	'1	'	'Tuberculosis'
'01580'	'1	'	'Tuberculosis'
'01581'	'1	'	'Tuberculosis'
'01582'	'1	'	'Tuberculosis'
'01583'	'1	'	'Tuberculosis'
'01584'	'1	'	'Tuberculosis'
'01585'	'1	'	'Tuberculosis'
'01586'	'1	'	'Tuberculosis'
'01590'	'1	'	'Tuberculosis'

'01591'	'1	'	'Tuberculosis'
'01592'	'1	'	'Tuberculosis'
'01593'	'1	'	'Tuberculosis'
'01594'	'1	'	'Tuberculosis'
'01595'	'1	'	'Tuberculosis'
'01596'	'1	'	'Tuberculosis'
'01600'	'1	'	'Tuberculosis'
'01601'	'1	'	'Tuberculosis'
'01602'	'1	'	'Tuberculosis'
'01603'	'1	'	'Tuberculosis'
'01604'	'1	'	'Tuberculosis'
'01605'	'1	'	'Tuberculosis'
'01606'	'1	'	'Tuberculosis'
'01610'	'1	'	'Tuberculosis'
'01611'	'1	'	'Tuberculosis'
'01612'	'1	'	'Tuberculosis'
'01613'	'1	'	'Tuberculosis'
'01614'	'1	'	'Tuberculosis'
'01615'	'1	'	'Tuberculosis'
'01616'	'1	'	'Tuberculosis'
'01620'	'1	'	'Tuberculosis'
'01621'	'1	'	'Tuberculosis'
'01622'	'1	'	'Tuberculosis'
'01623'	'1	'	'Tuberculosis'
'01624'	'1	'	'Tuberculosis'
'01625'	'1	'	'Tuberculosis'
'01626'	'1	'	'Tuberculosis'
'01630'	'1	'	'Tuberculosis'
'01631'	'1	'	'Tuberculosis'
'01632'	'1	'	'Tuberculosis'
'01633'	'1	'	'Tuberculosis'
'01634'	'1	'	'Tuberculosis'
'01635'	'1	'	'Tuberculosis'
'01636'	'1	'	'Tuberculosis'
'01640'	'1	'	'Tuberculosis'
'01641'	'1	'	'Tuberculosis'
'01642'	'1	'	'Tuberculosis'
'01643'	'1	'	'Tuberculosis'
'01644'	'1	'	'Tuberculosis'
'01645'	'1	'	'Tuberculosis'
'01646'	'1	'	'Tuberculosis'
'01650'	'1	'	'Tuberculosis'
'01651'	'1	'	'Tuberculosis'
'01652'	'1	'	'Tuberculosis'

'01653'	'1	'	'Tuberculosis'
'01654'	'1	'	'Tuberculosis'
'01655'	'1	'	'Tuberculosis'
'01656'	'1	'	'Tuberculosis'
'01660'	'1	'	'Tuberculosis'
'01661'	'1	'	'Tuberculosis'
'01662'	'1	'	'Tuberculosis'
'01663'	'1	'	'Tuberculosis'
'01664'	'1	'	'Tuberculosis'
'01665'	'1	'	'Tuberculosis'
'01666'	'1	'	'Tuberculosis'
'01670'	'1	'	'Tuberculosis'
'01671'	'1	'	'Tuberculosis'
'01672'	'1	'	'Tuberculosis'
'01673'	'1	'	'Tuberculosis'
'01674'	'1	'	'Tuberculosis'
'01675'	'1	'	'Tuberculosis'
'01676'	'1	'	'Tuberculosis'
'01690'	'1	'	'Tuberculosis'
'01691'	'1	'	'Tuberculosis'
'01692'	'1	'	'Tuberculosis'
'01693'	'1	'	'Tuberculosis'
'01694'	'1	'	'Tuberculosis'
'01695'	'1	'	'Tuberculosis'
'01696'	'1	'	'Tuberculosis'
'01700'	'1	'	'Tuberculosis'
'01701'	'1	'	'Tuberculosis'
'01702'	'1	'	'Tuberculosis'
'01703'	'1	'	'Tuberculosis'
'01704'	'1	'	'Tuberculosis'
'01705'	'1	'	'Tuberculosis'
'01706'	'1	'	'Tuberculosis'
'01710'	'1	'	'Tuberculosis'
'01711'	'1	'	'Tuberculosis'
'01712'	'1	'	'Tuberculosis'
'01713'	'1	'	'Tuberculosis'
'01714'	'1	'	'Tuberculosis'
'01715'	'1	'	'Tuberculosis'
'01716'	'1	'	'Tuberculosis'
'01720'	'1	'	'Tuberculosis'
'01721'	'1	'	'Tuberculosis'
'01722'	'1	'	'Tuberculosis'
'01723'	'1	'	'Tuberculosis'
'01724'	'1	'	'Tuberculosis'

'01725'	'1	'	'Tuberculosis'
'01726'	'1	'	'Tuberculosis'
'01730'	'1	'	'Tuberculosis'
'01731'	'1	'	'Tuberculosis'
'01732'	'1	'	'Tuberculosis'
'01733'	'1	'	'Tuberculosis'
'01734'	'1	'	'Tuberculosis'
'01735'	'1	'	'Tuberculosis'
'01736'	'1	'	'Tuberculosis'
'01740'	'1	'	'Tuberculosis'
'01741'	'1	'	'Tuberculosis'
'01742'	'1	'	'Tuberculosis'
'01743'	'1	'	'Tuberculosis'
'01744'	'1	'	'Tuberculosis'
'01745'	'1	'	'Tuberculosis'
'01746'	'1	'	'Tuberculosis'
'01750'	'1	'	'Tuberculosis'
'01751'	'1	'	'Tuberculosis'
'01752'	'1	'	'Tuberculosis'
'01753'	'1	'	'Tuberculosis'
'01754'	'1	'	'Tuberculosis'
'01755'	'1	'	'Tuberculosis'
'01756'	'1	'	'Tuberculosis'
'01760'	'1	'	'Tuberculosis'
'01761'	'1	'	'Tuberculosis'
'01762'	'1	'	'Tuberculosis'
'01763'	'1	'	'Tuberculosis'
'01764'	'1	'	'Tuberculosis'
'01765'	'1	'	'Tuberculosis'
'01766'	'1	'	'Tuberculosis'
'01770'	'1	'	'Tuberculosis'
'01771'	'1	'	'Tuberculosis'
'01772'	'1	'	'Tuberculosis'
'01773'	'1	'	'Tuberculosis'
'01774'	'1	'	'Tuberculosis'
'01775'	'1	'	'Tuberculosis'
'01776'	'1	'	'Tuberculosis'
'01780'	'1	'	'Tuberculosis'
'01781'	'1	'	'Tuberculosis'
'01782'	'1	'	'Tuberculosis'
'01783'	'1	'	'Tuberculosis'
'01784'	'1	'	'Tuberculosis'
'01785'	'1	'	'Tuberculosis'
'01786'	'1	'	'Tuberculosis'

'01790'	'1	'	'Tuberculosis'
'01791'	'1	'	'Tuberculosis'
'01792'	'1	'	'Tuberculosis'
'01793'	'1	'	'Tuberculosis'
'01794'	'1	'	'Tuberculosis'
'01795'	'1	'	'Tuberculosis'
'01796'	'1	'	'Tuberculosis'
'01800'	'1	'	'Tuberculosis'
'01801'	'1	'	'Tuberculosis'
'01802'	'1	'	'Tuberculosis'
'01803'	'1	'	'Tuberculosis'
'01804'	'1	'	'Tuberculosis'
'01805'	'1	'	'Tuberculosis'
'01806'	'1	'	'Tuberculosis'
'01880'	'1	'	'Tuberculosis'
'01881'	'1	'	'Tuberculosis'
'01882'	'1	'	'Tuberculosis'
'01883'	'1	'	'Tuberculosis'
'01884'	'1	'	'Tuberculosis'
'01885'	'1	'	'Tuberculosis'
'01886'	'1	'	'Tuberculosis'
'01890'	'1	'	'Tuberculosis'
'01891'	'1	'	'Tuberculosis'
'01892'	'1	'	'Tuberculosis'
'01893'	'1	'	'Tuberculosis'
'01894'	'1	'	'Tuberculosis'
'01895'	'1	'	'Tuberculosis'
'01896'	'1	'	'Tuberculosis'
'1370 '	'1	'	'Tuberculosis'
'1371 '	'1	'	'Tuberculosis'
'1372 '	'1	'	'Tuberculosis'
'1373 '	'1	'	'Tuberculosis'
'1374 '	'1	'	'Tuberculosis'
'V1201'	'1	'	'Tuberculosis'
'0031 '	'2	'	'Septicemia'
'0202 '	'2	'	'Septicemia'
'0223 '	'2	'	'Septicemia'
'0362 '	'2	'	'Septicemia'
'0380 '	'2	'	'Septicemia'
'0381 '	'2	'	'Septicemia'
'03810'	'2	'	'Septicemia'
'03811'	'2	'	'Septicemia'
'03812'	'2	'	'Septicemia'
'03819'	'2	'	'Septicemia'

'0382 '	'2 '	'Septicemia'
'0383 '	'2 '	'Septicemia'
'03840'	'2 '	'Septicemia'
'03841'	'2 '	'Septicemia'
'03842'	'2 '	'Septicemia'
'03843'	'2 '	'Septicemia'
'03844'	'2 '	'Septicemia'
'03849'	'2 '	'Septicemia'
'0388 '	'2 '	'Septicemia'
'0389 '	'2 '	'Septicemia'
'0545 '	'2 '	'Septicemia'
'449 '	'2 '	'Septicemia'
'7907 '	'2 '	'Septicemia'
'0200 '	'3 '	'Oth bact inf'
'0208 '	'3 '	'Oth bact inf'
'0209 '	'3 '	'Oth bact inf'
'0218 '	'3 '	'Oth bact inf'
'0219 '	'3 '	'Oth bact inf'
'0228 '	'3 '	'Oth bact inf'
'0229 '	'3 '	'Oth bact inf'
'0230 '	'3 '	'Oth bact inf'
'0231 '	'3 '	'Oth bact inf'
'0232 '	'3 '	'Oth bact inf'
'0233 '	'3 '	'Oth bact inf'
'0238 '	'3 '	'Oth bact inf'
'0239 '	'3 '	'Oth bact inf'
'024 '	'3 '	'Oth bact inf'
'025 '	'3 '	'Oth bact inf'
'0260 '	'3 '	'Oth bact inf'
'0269 '	'3 '	'Oth bact inf'
'0270 '	'3 '	'Oth bact inf'
'0271 '	'3 '	'Oth bact inf'
'0272 '	'3 '	'Oth bact inf'
'0278 '	'3 '	'Oth bact inf'
'0279 '	'3 '	'Oth bact inf'
'0300 '	'3 '	'Oth bact inf'
'0301 '	'3 '	'Oth bact inf'
'0302 '	'3 '	'Oth bact inf'
'0303 '	'3 '	'Oth bact inf'
'0308 '	'3 '	'Oth bact inf'
'0309 '	'3 '	'Oth bact inf'
'0312 '	'3 '	'Oth bact inf'
'0318 '	'3 '	'Oth bact inf'
'0319 '	'3 '	'Oth bact inf'

'03289'	'3	'	'Oth bact inf'
'0329 '	'3	'	'Oth bact inf'
'0330 '	'3	'	'Oth bact inf'
'0331 '	'3	'	'Oth bact inf'
'0338 '	'3	'	'Oth bact inf'
'0339 '	'3	'	'Oth bact inf'
'0341 '	'3	'	'Oth bact inf'
'0363 '	'3	'	'Oth bact inf'
'03681'	'3	'	'Oth bact inf'
'03689'	'3	'	'Oth bact inf'
'0369 '	'3	'	'Oth bact inf'
'037 '	'3	'	'Oth bact inf'
'0392 '	'3	'	'Oth bact inf'
'0393 '	'3	'	'Oth bact inf'
'0394 '	'3	'	'Oth bact inf'
'0398 '	'3	'	'Oth bact inf'
'0399 '	'3	'	'Oth bact inf'
'0400 '	'3	'	'Oth bact inf'
'0401 '	'3	'	'Oth bact inf'
'0402 '	'3	'	'Oth bact inf'
'0403 '	'3	'	'Oth bact inf'
'04042'	'3	'	'Oth bact inf'
'04081'	'3	'	'Oth bact inf'
'04082'	'3	'	'Oth bact inf'
'04089'	'3	'	'Oth bact inf'
'0410 '	'3	'	'Oth bact inf'
'04100'	'3	'	'Oth bact inf'
'04101'	'3	'	'Oth bact inf'
'04102'	'3	'	'Oth bact inf'
'04103'	'3	'	'Oth bact inf'
'04104'	'3	'	'Oth bact inf'
'04105'	'3	'	'Oth bact inf'
'04109'	'3	'	'Oth bact inf'
'0411 '	'3	'	'Oth bact inf'
'04110'	'3	'	'Oth bact inf'
'04111'	'3	'	'Oth bact inf'
'04112'	'3	'	'Oth bact inf'
'04119'	'3	'	'Oth bact inf'
'0412 '	'3	'	'Oth bact inf'
'0413 '	'3	'	'Oth bact inf'
'0414 '	'3	'	'Oth bact inf'
'0415 '	'3	'	'Oth bact inf'
'0416 '	'3	'	'Oth bact inf'
'0417 '	'3	'	'Oth bact inf'

'0418 '	'3 '	'Oth bact inf'
'04181'	'3 '	'Oth bact inf'
'04182'	'3 '	'Oth bact inf'
'04183'	'3 '	'Oth bact inf'
'04184'	'3 '	'Oth bact inf'
'04185'	'3 '	'Oth bact inf'
'04186'	'3 '	'Oth bact inf'
'04189'	'3 '	'Oth bact inf'
'0419 '	'3 '	'Oth bact inf'
'390 '	'3 '	'Oth bact inf'
'3929 '	'3 '	'Oth bact inf'
'7953 '	'3 '	'Oth bact inf'
'79531'	'3 '	'Oth bact inf'
'79539'	'3 '	'Oth bact inf'
'V090 '	'3 '	'Oth bact inf'
'V091 '	'3 '	'Oth bact inf'
'V092 '	'3 '	'Oth bact inf'
'V093 '	'3 '	'Oth bact inf'
'V094 '	'3 '	'Oth bact inf'
'V0950'	'3 '	'Oth bact inf'
'V0951'	'3 '	'Oth bact inf'
'V096 '	'3 '	'Oth bact inf'
'V0970'	'3 '	'Oth bact inf'
'V0971'	'3 '	'Oth bact inf'
'V0980'	'3 '	'Oth bact inf'
'V0981'	'3 '	'Oth bact inf'
'V0990'	'3 '	'Oth bact inf'
'V0991'	'3 '	'Oth bact inf'
'1100 '	'4 '	'Mycoses'
'1101 '	'4 '	'Mycoses'
'1102 '	'4 '	'Mycoses'
'1103 '	'4 '	'Mycoses'
'1104 '	'4 '	'Mycoses'
'1105 '	'4 '	'Mycoses'
'1106 '	'4 '	'Mycoses'
'1108 '	'4 '	'Mycoses'
'1109 '	'4 '	'Mycoses'
'1110 '	'4 '	'Mycoses'
'1111 '	'4 '	'Mycoses'
'1112 '	'4 '	'Mycoses'
'1113 '	'4 '	'Mycoses'
'1118 '	'4 '	'Mycoses'
'1119 '	'4 '	'Mycoses'
'1120 '	'4 '	'Mycoses'

'1121 '	'4 '	'Mycoses'
'1122 '	'4 '	'Mycoses'
'1123 '	'4 '	'Mycoses'
'1125 '	'4 '	'Mycoses'
'11282'	'4 '	'Mycoses'
'11284'	'4 '	'Mycoses'
'11285'	'4 '	'Mycoses'
'11289'	'4 '	'Mycoses'
'1129 '	'4 '	'Mycoses'
'1141 '	'4 '	'Mycoses'
'1143 '	'4 '	'Mycoses'
'1149 '	'4 '	'Mycoses'
'11500'	'4 '	'Mycoses'
'11509'	'4 '	'Mycoses'
'11510'	'4 '	'Mycoses'
'11519'	'4 '	'Mycoses'
'11590'	'4 '	'Mycoses'
'11599'	'4 '	'Mycoses'
'1160 '	'4 '	'Mycoses'
'1161 '	'4 '	'Mycoses'
'1162 '	'4 '	'Mycoses'
'1170 '	'4 '	'Mycoses'
'1171 '	'4 '	'Mycoses'
'1172 '	'4 '	'Mycoses'
'1173 '	'4 '	'Mycoses'
'1174 '	'4 '	'Mycoses'
'1175 '	'4 '	'Mycoses'
'1176 '	'4 '	'Mycoses'
'1177 '	'4 '	'Mycoses'
'1178 '	'4 '	'Mycoses'
'1179 '	'4 '	'Mycoses'
'118 '	'4 '	'Mycoses'
'042 '	'5 '	'HIV infectn'
'0420 '	'5 '	'HIV infectn'
'0421 '	'5 '	'HIV infectn'
'0422 '	'5 '	'HIV infectn'
'0429 '	'5 '	'HIV infectn'
'0430 '	'5 '	'HIV infectn'
'0431 '	'5 '	'HIV infectn'
'0432 '	'5 '	'HIV infectn'
'0433 '	'5 '	'HIV infectn'
'0439 '	'5 '	'HIV infectn'
'0440 '	'5 '	'HIV infectn'
'0449 '	'5 '	'HIV infectn'

'07953'	'5	'	'HIV infectn'
'27910'	'5	'	'HIV infectn'
'27919'	'5	'	'HIV infectn'
'79571'	'5	'	'HIV infectn'
'7958 '	'5	'	'HIV infectn'
'V08 '	'5	'	'HIV infectn'
'0700 '	'6	'	'Hepatitis'
'0701 '	'6	'	'Hepatitis'
'0702 '	'6	'	'Hepatitis'
'07020'	'6	'	'Hepatitis'
'07021'	'6	'	'Hepatitis'
'07022'	'6	'	'Hepatitis'
'07023'	'6	'	'Hepatitis'
'0703 '	'6	'	'Hepatitis'
'07030'	'6	'	'Hepatitis'
'07031'	'6	'	'Hepatitis'
'07032'	'6	'	'Hepatitis'
'07033'	'6	'	'Hepatitis'
'0704 '	'6	'	'Hepatitis'
'07041'	'6	'	'Hepatitis'
'07042'	'6	'	'Hepatitis'
'07043'	'6	'	'Hepatitis'
'07044'	'6	'	'Hepatitis'
'07049'	'6	'	'Hepatitis'
'0705 '	'6	'	'Hepatitis'
'07051'	'6	'	'Hepatitis'
'07052'	'6	'	'Hepatitis'
'07053'	'6	'	'Hepatitis'
'07054'	'6	'	'Hepatitis'
'07059'	'6	'	'Hepatitis'
'0706 '	'6	'	'Hepatitis'
'07070'	'6	'	'Hepatitis'
'07071'	'6	'	'Hepatitis'
'0709 '	'6	'	'Hepatitis'
'57140'	'6	'	'Hepatitis'
'57141'	'6	'	'Hepatitis'
'57142'	'6	'	'Hepatitis'
'57149'	'6	'	'Hepatitis'
'5731 '	'6	'	'Hepatitis'
'5732 '	'6	'	'Hepatitis'
'5733 '	'6	'	'Hepatitis'
'0500 '	'7	'	'Viral infect'
'0501 '	'7	'	'Viral infect'
'0502 '	'7	'	'Viral infect'

'0509 '	'7	'	'Viral infect'
'0510 '	'7	'	'Viral infect'
'05101'	'7	'	'Viral infect'
'05102'	'7	'	'Viral infect'
'0511 '	'7	'	'Viral infect'
'0512 '	'7	'	'Viral infect'
'0519 '	'7	'	'Viral infect'
'0522 '	'7	'	'Viral infect'
'0527 '	'7	'	'Viral infect'
'0528 '	'7	'	'Viral infect'
'0529 '	'7	'	'Viral infect'
'05310'	'7	'	'Viral infect'
'05311'	'7	'	'Viral infect'
'05312'	'7	'	'Viral infect'
'05313'	'7	'	'Viral infect'
'05314'	'7	'	'Viral infect'
'05319'	'7	'	'Viral infect'
'05371'	'7	'	'Viral infect'
'05379'	'7	'	'Viral infect'
'0538 '	'7	'	'Viral infect'
'0539 '	'7	'	'Viral infect'
'0540 '	'7	'	'Viral infect'
'05410'	'7	'	'Viral infect'
'05411'	'7	'	'Viral infect'
'05412'	'7	'	'Viral infect'
'05413'	'7	'	'Viral infect'
'05419'	'7	'	'Viral infect'
'0542 '	'7	'	'Viral infect'
'0546 '	'7	'	'Viral infect'
'05471'	'7	'	'Viral infect'
'05473'	'7	'	'Viral infect'
'05474'	'7	'	'Viral infect'
'05479'	'7	'	'Viral infect'
'0548 '	'7	'	'Viral infect'
'0549 '	'7	'	'Viral infect'
'05579'	'7	'	'Viral infect'
'0558 '	'7	'	'Viral infect'
'0559 '	'7	'	'Viral infect'
'05600'	'7	'	'Viral infect'
'05609'	'7	'	'Viral infect'
'05679'	'7	'	'Viral infect'
'0568 '	'7	'	'Viral infect'
'0569 '	'7	'	'Viral infect'
'0570 '	'7	'	'Viral infect'

'0578 '	'7 '	'Viral infect'
'0579 '	'7 '	'Viral infect'
'05810'	'7 '	'Viral infect'
'05811'	'7 '	'Viral infect'
'05812'	'7 '	'Viral infect'
'05881'	'7 '	'Viral infect'
'05882'	'7 '	'Viral infect'
'05889'	'7 '	'Viral infect'
'05900'	'7 '	'Viral infect'
'05901'	'7 '	'Viral infect'
'05909'	'7 '	'Viral infect'
'05910'	'7 '	'Viral infect'
'05911'	'7 '	'Viral infect'
'05912'	'7 '	'Viral infect'
'05919'	'7 '	'Viral infect'
'05920'	'7 '	'Viral infect'
'05921'	'7 '	'Viral infect'
'05922'	'7 '	'Viral infect'
'0598 '	'7 '	'Viral infect'
'0599 '	'7 '	'Viral infect'
'0600 '	'7 '	'Viral infect'
'0601 '	'7 '	'Viral infect'
'0609 '	'7 '	'Viral infect'
'061 '	'7 '	'Viral infect'
'0650 '	'7 '	'Viral infect'
'0651 '	'7 '	'Viral infect'
'0652 '	'7 '	'Viral infect'
'0653 '	'7 '	'Viral infect'
'0654 '	'7 '	'Viral infect'
'0658 '	'7 '	'Viral infect'
'0659 '	'7 '	'Viral infect'
'0660 '	'7 '	'Viral infect'
'0661 '	'7 '	'Viral infect'
'0663 '	'7 '	'Viral infect'
'0664 '	'7 '	'Viral infect'
'06640'	'7 '	'Viral infect'
'06641'	'7 '	'Viral infect'
'06642'	'7 '	'Viral infect'
'06649'	'7 '	'Viral infect'
'0668 '	'7 '	'Viral infect'
'0669 '	'7 '	'Viral infect'
'071 '	'7 '	'Viral infect'
'0720 '	'7 '	'Viral infect'
'0723 '	'7 '	'Viral infect'

'07271'	'7 '	'Viral infect'
'07272'	'7 '	'Viral infect'
'07279'	'7 '	'Viral infect'
'0728 '	'7 '	'Viral infect'
'0729 '	'7 '	'Viral infect'
'0737 '	'7 '	'Viral infect'
'0738 '	'7 '	'Viral infect'
'0739 '	'7 '	'Viral infect'
'0740 '	'7 '	'Viral infect'
'0741 '	'7 '	'Viral infect'
'0743 '	'7 '	'Viral infect'
'0748 '	'7 '	'Viral infect'
'075 '	'7 '	'Viral infect'
'0780 '	'7 '	'Viral infect'
'0781 '	'7 '	'Viral infect'
'07810'	'7 '	'Viral infect'
'07811'	'7 '	'Viral infect'
'07812'	'7 '	'Viral infect'
'07819'	'7 '	'Viral infect'
'0782 '	'7 '	'Viral infect'
'0783 '	'7 '	'Viral infect'
'0784 '	'7 '	'Viral infect'
'0785 '	'7 '	'Viral infect'
'0786 '	'7 '	'Viral infect'
'0787 '	'7 '	'Viral infect'
'07881'	'7 '	'Viral infect'
'07882'	'7 '	'Viral infect'
'07888'	'7 '	'Viral infect'
'07889'	'7 '	'Viral infect'
'0790 '	'7 '	'Viral infect'
'0791 '	'7 '	'Viral infect'
'0792 '	'7 '	'Viral infect'
'0793 '	'7 '	'Viral infect'
'0794 '	'7 '	'Viral infect'
'07950'	'7 '	'Viral infect'
'07951'	'7 '	'Viral infect'
'07952'	'7 '	'Viral infect'
'07959'	'7 '	'Viral infect'
'0796 '	'7 '	'Viral infect'
'0798 '	'7 '	'Viral infect'
'07981'	'7 '	'Viral infect'
'07982'	'7 '	'Viral infect'
'07983'	'7 '	'Viral infect'
'07988'	'7 '	'Viral infect'

'07989'	'7	'	'Viral infect'
'0799 '	'7	'	'Viral infect'
'07998'	'7	'	'Viral infect'
'07999'	'7	'	'Viral infect'
'7908 '	'7	'	'Viral infect'
'080 '	'8	'	'Oth infectns'
'0810 '	'8	'	'Oth infectns'
'0811 '	'8	'	'Oth infectns'
'0812 '	'8	'	'Oth infectns'
'0819 '	'8	'	'Oth infectns'
'0820 '	'8	'	'Oth infectns'
'0821 '	'8	'	'Oth infectns'
'0822 '	'8	'	'Oth infectns'
'0823 '	'8	'	'Oth infectns'
'08240'	'8	'	'Oth infectns'
'08241'	'8	'	'Oth infectns'
'08249'	'8	'	'Oth infectns'
'0828 '	'8	'	'Oth infectns'
'0829 '	'8	'	'Oth infectns'
'0831 '	'8	'	'Oth infectns'
'0832 '	'8	'	'Oth infectns'
'0838 '	'8	'	'Oth infectns'
'0839 '	'8	'	'Oth infectns'
'0840 '	'8	'	'Oth infectns'
'0841 '	'8	'	'Oth infectns'
'0842 '	'8	'	'Oth infectns'
'0843 '	'8	'	'Oth infectns'
'0844 '	'8	'	'Oth infectns'
'0845 '	'8	'	'Oth infectns'
'0846 '	'8	'	'Oth infectns'
'0847 '	'8	'	'Oth infectns'
'0848 '	'8	'	'Oth infectns'
'0849 '	'8	'	'Oth infectns'
'0850 '	'8	'	'Oth infectns'
'0851 '	'8	'	'Oth infectns'
'0852 '	'8	'	'Oth infectns'
'0853 '	'8	'	'Oth infectns'
'0854 '	'8	'	'Oth infectns'
'0855 '	'8	'	'Oth infectns'
'0859 '	'8	'	'Oth infectns'
'0860 '	'8	'	'Oth infectns'
'0861 '	'8	'	'Oth infectns'
'0862 '	'8	'	'Oth infectns'
'0863 '	'8	'	'Oth infectns'

'0864 '	'8 '	'Oth infectns'
'0865 '	'8 '	'Oth infectns'
'0869 '	'8 '	'Oth infectns'
'0870 '	'8 '	'Oth infectns'
'0871 '	'8 '	'Oth infectns'
'0879 '	'8 '	'Oth infectns'
'0880 '	'8 '	'Oth infectns'
'0888 '	'8 '	'Oth infectns'
'08881'	'8 '	'Oth infectns'
'08882'	'8 '	'Oth infectns'
'08889'	'8 '	'Oth infectns'
'0889 '	'8 '	'Oth infectns'
'1000 '	'8 '	'Oth infectns'
'10089'	'8 '	'Oth infectns'
'1009 '	'8 '	'Oth infectns'
'101 '	'8 '	'Oth infectns'
'1020 '	'8 '	'Oth infectns'
'1021 '	'8 '	'Oth infectns'
'1022 '	'8 '	'Oth infectns'
'1023 '	'8 '	'Oth infectns'
'1024 '	'8 '	'Oth infectns'
'1025 '	'8 '	'Oth infectns'
'1026 '	'8 '	'Oth infectns'
'1027 '	'8 '	'Oth infectns'
'1028 '	'8 '	'Oth infectns'
'1029 '	'8 '	'Oth infectns'
'1030 '	'8 '	'Oth infectns'
'1031 '	'8 '	'Oth infectns'
'1032 '	'8 '	'Oth infectns'
'1033 '	'8 '	'Oth infectns'
'1039 '	'8 '	'Oth infectns'
'1040 '	'8 '	'Oth infectns'
'1048 '	'8 '	'Oth infectns'
'1049 '	'8 '	'Oth infectns'
'1200 '	'8 '	'Oth infectns'
'1201 '	'8 '	'Oth infectns'
'1202 '	'8 '	'Oth infectns'
'1203 '	'8 '	'Oth infectns'
'1208 '	'8 '	'Oth infectns'
'1209 '	'8 '	'Oth infectns'
'1210 '	'8 '	'Oth infectns'
'1211 '	'8 '	'Oth infectns'
'1212 '	'8 '	'Oth infectns'
'1213 '	'8 '	'Oth infectns'

'1214 '	'8 '	'Oth infectns'
'1215 '	'8 '	'Oth infectns'
'1216 '	'8 '	'Oth infectns'
'1218 '	'8 '	'Oth infectns'
'1219 '	'8 '	'Oth infectns'
'1220 '	'8 '	'Oth infectns'
'1221 '	'8 '	'Oth infectns'
'1222 '	'8 '	'Oth infectns'
'1223 '	'8 '	'Oth infectns'
'1224 '	'8 '	'Oth infectns'
'1225 '	'8 '	'Oth infectns'
'1226 '	'8 '	'Oth infectns'
'1227 '	'8 '	'Oth infectns'
'1228 '	'8 '	'Oth infectns'
'1229 '	'8 '	'Oth infectns'
'1230 '	'8 '	'Oth infectns'
'1231 '	'8 '	'Oth infectns'
'1232 '	'8 '	'Oth infectns'
'1233 '	'8 '	'Oth infectns'
'1234 '	'8 '	'Oth infectns'
'1235 '	'8 '	'Oth infectns'
'1236 '	'8 '	'Oth infectns'
'1238 '	'8 '	'Oth infectns'
'1239 '	'8 '	'Oth infectns'
'124 '	'8 '	'Oth infectns'
'1250 '	'8 '	'Oth infectns'
'1251 '	'8 '	'Oth infectns'
'1252 '	'8 '	'Oth infectns'
'1253 '	'8 '	'Oth infectns'
'1254 '	'8 '	'Oth infectns'
'1255 '	'8 '	'Oth infectns'
'1256 '	'8 '	'Oth infectns'
'1257 '	'8 '	'Oth infectns'
'1259 '	'8 '	'Oth infectns'
'1260 '	'8 '	'Oth infectns'
'1261 '	'8 '	'Oth infectns'
'1262 '	'8 '	'Oth infectns'
'1263 '	'8 '	'Oth infectns'
'1268 '	'8 '	'Oth infectns'
'1269 '	'8 '	'Oth infectns'
'1270 '	'8 '	'Oth infectns'
'1271 '	'8 '	'Oth infectns'
'1272 '	'8 '	'Oth infectns'
'1273 '	'8 '	'Oth infectns'

'1274 '	'8 '	'Oth infectns'
'1275 '	'8 '	'Oth infectns'
'1276 '	'8 '	'Oth infectns'
'1277 '	'8 '	'Oth infectns'
'1278 '	'8 '	'Oth infectns'
'1279 '	'8 '	'Oth infectns'
'1280 '	'8 '	'Oth infectns'
'1281 '	'8 '	'Oth infectns'
'1288 '	'8 '	'Oth infectns'
'1289 '	'8 '	'Oth infectns'
'129 '	'8 '	'Oth infectns'
'1305 '	'8 '	'Oth infectns'
'1307 '	'8 '	'Oth infectns'
'1308 '	'8 '	'Oth infectns'
'1309 '	'8 '	'Oth infectns'
'13100'	'8 '	'Oth infectns'
'13101'	'8 '	'Oth infectns'
'13102'	'8 '	'Oth infectns'
'13103'	'8 '	'Oth infectns'
'13109'	'8 '	'Oth infectns'
'1318 '	'8 '	'Oth infectns'
'1319 '	'8 '	'Oth infectns'
'1320 '	'8 '	'Oth infectns'
'1321 '	'8 '	'Oth infectns'
'1322 '	'8 '	'Oth infectns'
'1323 '	'8 '	'Oth infectns'
'1329 '	'8 '	'Oth infectns'
'1330 '	'8 '	'Oth infectns'
'1338 '	'8 '	'Oth infectns'
'1339 '	'8 '	'Oth infectns'
'1340 '	'8 '	'Oth infectns'
'1341 '	'8 '	'Oth infectns'
'1342 '	'8 '	'Oth infectns'
'1348 '	'8 '	'Oth infectns'
'1349 '	'8 '	'Oth infectns'
'135 '	'8 '	'Oth infectns'
'1360 '	'8 '	'Oth infectns'
'1361 '	'8 '	'Oth infectns'
'1362 '	'8 '	'Oth infectns'
'13621'	'8 '	'Oth infectns'
'13629'	'8 '	'Oth infectns'
'1364 '	'8 '	'Oth infectns'
'1365 '	'8 '	'Oth infectns'
'1368 '	'8 '	'Oth infectns'

'1369 '	'8	'	'Oth infectns'
'1398 '	'8	'	'Oth infectns'
'V120 '	'8	'	'Oth infectns'
'V1200'	'8	'	'Oth infectns'
'V1203'	'8	'	'Oth infectns'
'V1204'	'8	'	'Oth infectns'
'V1209'	'8	'	'Oth infectns'
'0900 '	'9	'	'Sexual Infxs'
'0901 '	'9	'	'Sexual Infxs'
'0902 '	'9	'	'Sexual Infxs'
'0903 '	'9	'	'Sexual Infxs'
'09040'	'9	'	'Sexual Infxs'
'09041'	'9	'	'Sexual Infxs'
'09042'	'9	'	'Sexual Infxs'
'09049'	'9	'	'Sexual Infxs'
'0905 '	'9	'	'Sexual Infxs'
'0906 '	'9	'	'Sexual Infxs'
'0907 '	'9	'	'Sexual Infxs'
'0909 '	'9	'	'Sexual Infxs'
'0910 '	'9	'	'Sexual Infxs'
'0911 '	'9	'	'Sexual Infxs'
'0912 '	'9	'	'Sexual Infxs'
'0913 '	'9	'	'Sexual Infxs'
'0914 '	'9	'	'Sexual Infxs'
'09150'	'9	'	'Sexual Infxs'
'09151'	'9	'	'Sexual Infxs'
'09152'	'9	'	'Sexual Infxs'
'09161'	'9	'	'Sexual Infxs'
'09162'	'9	'	'Sexual Infxs'
'09169'	'9	'	'Sexual Infxs'
'0917 '	'9	'	'Sexual Infxs'
'09181'	'9	'	'Sexual Infxs'
'09182'	'9	'	'Sexual Infxs'
'09189'	'9	'	'Sexual Infxs'
'0919 '	'9	'	'Sexual Infxs'
'0920 '	'9	'	'Sexual Infxs'
'0929 '	'9	'	'Sexual Infxs'
'0930 '	'9	'	'Sexual Infxs'
'0931 '	'9	'	'Sexual Infxs'
'09320'	'9	'	'Sexual Infxs'
'09321'	'9	'	'Sexual Infxs'
'09322'	'9	'	'Sexual Infxs'
'09323'	'9	'	'Sexual Infxs'
'09324'	'9	'	'Sexual Infxs'

'09381'	'9	'	'Sexual Infxs'
'09382'	'9	'	'Sexual Infxs'
'09389'	'9	'	'Sexual Infxs'
'0939 '	'9	'	'Sexual Infxs'
'0940 '	'9	'	'Sexual Infxs'
'0941 '	'9	'	'Sexual Infxs'
'0942 '	'9	'	'Sexual Infxs'
'0943 '	'9	'	'Sexual Infxs'
'09481'	'9	'	'Sexual Infxs'
'09482'	'9	'	'Sexual Infxs'
'09483'	'9	'	'Sexual Infxs'
'09484'	'9	'	'Sexual Infxs'
'09485'	'9	'	'Sexual Infxs'
'09486'	'9	'	'Sexual Infxs'
'09487'	'9	'	'Sexual Infxs'
'09489'	'9	'	'Sexual Infxs'
'0949 '	'9	'	'Sexual Infxs'
'0950 '	'9	'	'Sexual Infxs'
'0951 '	'9	'	'Sexual Infxs'
'0952 '	'9	'	'Sexual Infxs'
'0953 '	'9	'	'Sexual Infxs'
'0954 '	'9	'	'Sexual Infxs'
'0955 '	'9	'	'Sexual Infxs'
'0956 '	'9	'	'Sexual Infxs'
'0957 '	'9	'	'Sexual Infxs'
'0958 '	'9	'	'Sexual Infxs'
'0959 '	'9	'	'Sexual Infxs'
'096 '	'9	'	'Sexual Infxs'
'0970 '	'9	'	'Sexual Infxs'
'0971 '	'9	'	'Sexual Infxs'
'0979 '	'9	'	'Sexual Infxs'
'0980 '	'9	'	'Sexual Infxs'
'09810'	'9	'	'Sexual Infxs'
'09811'	'9	'	'Sexual Infxs'
'09812'	'9	'	'Sexual Infxs'
'09813'	'9	'	'Sexual Infxs'
'09814'	'9	'	'Sexual Infxs'
'09815'	'9	'	'Sexual Infxs'
'09816'	'9	'	'Sexual Infxs'
'09817'	'9	'	'Sexual Infxs'
'09819'	'9	'	'Sexual Infxs'
'0982 '	'9	'	'Sexual Infxs'
'09830'	'9	'	'Sexual Infxs'
'09831'	'9	'	'Sexual Infxs'

'09832'	'9	'	'Sexual Infxs'
'09833'	'9	'	'Sexual Infxs'
'09834'	'9	'	'Sexual Infxs'
'09835'	'9	'	'Sexual Infxs'
'09836'	'9	'	'Sexual Infxs'
'09837'	'9	'	'Sexual Infxs'
'09839'	'9	'	'Sexual Infxs'
'09840'	'9	'	'Sexual Infxs'
'09841'	'9	'	'Sexual Infxs'
'09842'	'9	'	'Sexual Infxs'
'09843'	'9	'	'Sexual Infxs'
'09849'	'9	'	'Sexual Infxs'
'09850'	'9	'	'Sexual Infxs'
'09851'	'9	'	'Sexual Infxs'
'09852'	'9	'	'Sexual Infxs'
'09853'	'9	'	'Sexual Infxs'
'09859'	'9	'	'Sexual Infxs'
'0986 '	'9	'	'Sexual Infxs'
'0987 '	'9	'	'Sexual Infxs'
'09881'	'9	'	'Sexual Infxs'
'09882'	'9	'	'Sexual Infxs'
'09883'	'9	'	'Sexual Infxs'
'09884'	'9	'	'Sexual Infxs'
'09885'	'9	'	'Sexual Infxs'
'09886'	'9	'	'Sexual Infxs'
'09889'	'9	'	'Sexual Infxs'
'0990 '	'9	'	'Sexual Infxs'
'0991 '	'9	'	'Sexual Infxs'
'0992 '	'9	'	'Sexual Infxs'
'0993 '	'9	'	'Sexual Infxs'
'0994 '	'9	'	'Sexual Infxs'
'09940'	'9	'	'Sexual Infxs'
'09941'	'9	'	'Sexual Infxs'
'09949'	'9	'	'Sexual Infxs'
'09950'	'9	'	'Sexual Infxs'
'09951'	'9	'	'Sexual Infxs'
'09952'	'9	'	'Sexual Infxs'
'09953'	'9	'	'Sexual Infxs'
'09954'	'9	'	'Sexual Infxs'
'09955'	'9	'	'Sexual Infxs'
'09956'	'9	'	'Sexual Infxs'
'09959'	'9	'	'Sexual Infxs'
'0998 '	'9	'	'Sexual Infxs'
'0999 '	'9	'	'Sexual Infxs'

'79505'	'9 '	'Sexual Infxs'
'79515'	'9 '	'Sexual Infxs'
'79519'	'9 '	'Sexual Infxs'
'79675'	'9 '	'Sexual Infxs'
'79679'	'9 '	'Sexual Infxs'
'7955 '	'10 '	'Immuniz/scrn'
'7956 '	'10 '	'Immuniz/scrn'
'V010 '	'10 '	'Immuniz/scrn'
'V011 '	'10 '	'Immuniz/scrn'
'V012 '	'10 '	'Immuniz/scrn'
'V013 '	'10 '	'Immuniz/scrn'
'V014 '	'10 '	'Immuniz/scrn'
'V015 '	'10 '	'Immuniz/scrn'
'V016 '	'10 '	'Immuniz/scrn'
'V017 '	'10 '	'Immuniz/scrn'
'V0171'	'10 '	'Immuniz/scrn'
'V0179'	'10 '	'Immuniz/scrn'
'V018 '	'10 '	'Immuniz/scrn'
'V0181'	'10 '	'Immuniz/scrn'
'V0182'	'10 '	'Immuniz/scrn'
'V0183'	'10 '	'Immuniz/scrn'
'V0184'	'10 '	'Immuniz/scrn'
'V0189'	'10 '	'Immuniz/scrn'
'V019 '	'10 '	'Immuniz/scrn'
'V020 '	'10 '	'Immuniz/scrn'
'V021 '	'10 '	'Immuniz/scrn'
'V022 '	'10 '	'Immuniz/scrn'
'V023 '	'10 '	'Immuniz/scrn'
'V024 '	'10 '	'Immuniz/scrn'
'V025 '	'10 '	'Immuniz/scrn'
'V0251'	'10 '	'Immuniz/scrn'
'V0252'	'10 '	'Immuniz/scrn'
'V0253'	'10 '	'Immuniz/scrn'
'V0254'	'10 '	'Immuniz/scrn'
'V0259'	'10 '	'Immuniz/scrn'
'V026 '	'10 '	'Immuniz/scrn'
'V0260'	'10 '	'Immuniz/scrn'
'V0261'	'10 '	'Immuniz/scrn'
'V0262'	'10 '	'Immuniz/scrn'
'V0269'	'10 '	'Immuniz/scrn'
'V027 '	'10 '	'Immuniz/scrn'
'V028 '	'10 '	'Immuniz/scrn'
'V029 '	'10 '	'Immuniz/scrn'
'V030 '	'10 '	'Immuniz/scrn'

'V031 '	'10 '	'Immuniz/scrn'
'V032 '	'10 '	'Immuniz/scrn'
'V033 '	'10 '	'Immuniz/scrn'
'V034 '	'10 '	'Immuniz/scrn'
'V035 '	'10 '	'Immuniz/scrn'
'V036 '	'10 '	'Immuniz/scrn'
'V037 '	'10 '	'Immuniz/scrn'
'V038 '	'10 '	'Immuniz/scrn'
'V0381'	'10 '	'Immuniz/scrn'
'V0382'	'10 '	'Immuniz/scrn'
'V0389'	'10 '	'Immuniz/scrn'
'V039 '	'10 '	'Immuniz/scrn'
'V040 '	'10 '	'Immuniz/scrn'
'V041 '	'10 '	'Immuniz/scrn'
'V042 '	'10 '	'Immuniz/scrn'
'V043 '	'10 '	'Immuniz/scrn'
'V044 '	'10 '	'Immuniz/scrn'
'V045 '	'10 '	'Immuniz/scrn'
'V046 '	'10 '	'Immuniz/scrn'
'V047 '	'10 '	'Immuniz/scrn'
'V048 '	'10 '	'Immuniz/scrn'
'V0481'	'10 '	'Immuniz/scrn'
'V0482'	'10 '	'Immuniz/scrn'
'V0489'	'10 '	'Immuniz/scrn'
'V050 '	'10 '	'Immuniz/scrn'
'V051 '	'10 '	'Immuniz/scrn'
'V052 '	'10 '	'Immuniz/scrn'
'V053 '	'10 '	'Immuniz/scrn'
'V054 '	'10 '	'Immuniz/scrn'
'V058 '	'10 '	'Immuniz/scrn'
'V059 '	'10 '	'Immuniz/scrn'
'V060 '	'10 '	'Immuniz/scrn'
'V061 '	'10 '	'Immuniz/scrn'
'V062 '	'10 '	'Immuniz/scrn'
'V063 '	'10 '	'Immuniz/scrn'
'V064 '	'10 '	'Immuniz/scrn'
'V065 '	'10 '	'Immuniz/scrn'
'V066 '	'10 '	'Immuniz/scrn'
'V068 '	'10 '	'Immuniz/scrn'
'V069 '	'10 '	'Immuniz/scrn'
'V286 '	'10 '	'Immuniz/scrn'
'V712 '	'10 '	'Immuniz/scrn'
'V7182'	'10 '	'Immuniz/scrn'
'V7183'	'10 '	'Immuniz/scrn'

'V730 '	'10 '	'Immuniz/scrn'
'V731 '	'10 '	'Immuniz/scrn'
'V732 '	'10 '	'Immuniz/scrn'
'V733 '	'10 '	'Immuniz/scrn'
'V734 '	'10 '	'Immuniz/scrn'
'V735 '	'10 '	'Immuniz/scrn'
'V736 '	'10 '	'Immuniz/scrn'
'V738 '	'10 '	'Immuniz/scrn'
'V7381'	'10 '	'Immuniz/scrn'
'V7388'	'10 '	'Immuniz/scrn'
'V7389'	'10 '	'Immuniz/scrn'
'V739 '	'10 '	'Immuniz/scrn'
'V7398'	'10 '	'Immuniz/scrn'
'V7399'	'10 '	'Immuniz/scrn'
'V740 '	'10 '	'Immuniz/scrn'
'V741 '	'10 '	'Immuniz/scrn'
'V742 '	'10 '	'Immuniz/scrn'
'V743 '	'10 '	'Immuniz/scrn'
'V744 '	'10 '	'Immuniz/scrn'
'V745 '	'10 '	'Immuniz/scrn'
'V746 '	'10 '	'Immuniz/scrn'
'V748 '	'10 '	'Immuniz/scrn'
'V749 '	'10 '	'Immuniz/scrn'
'V750 '	'10 '	'Immuniz/scrn'
'V751 '	'10 '	'Immuniz/scrn'
'V752 '	'10 '	'Immuniz/scrn'
'V753 '	'10 '	'Immuniz/scrn'
'V754 '	'10 '	'Immuniz/scrn'
'V755 '	'10 '	'Immuniz/scrn'
'V756 '	'10 '	'Immuniz/scrn'
'V757 '	'10 '	'Immuniz/scrn'
'V758 '	'10 '	'Immuniz/scrn'
'V759 '	'10 '	'Immuniz/scrn'
'1400 '	'11 '	'Hd/nck cancr'
'1401 '	'11 '	'Hd/nck cancr'
'1403 '	'11 '	'Hd/nck cancr'
'1404 '	'11 '	'Hd/nck cancr'
'1405 '	'11 '	'Hd/nck cancr'
'1406 '	'11 '	'Hd/nck cancr'
'1408 '	'11 '	'Hd/nck cancr'
'1409 '	'11 '	'Hd/nck cancr'
'1410 '	'11 '	'Hd/nck cancr'
'1411 '	'11 '	'Hd/nck cancr'
'1412 '	'11 '	'Hd/nck cancr'

'1413 '	'11 '	'Hd/nck cancr'
'1414 '	'11 '	'Hd/nck cancr'
'1415 '	'11 '	'Hd/nck cancr'
'1416 '	'11 '	'Hd/nck cancr'
'1418 '	'11 '	'Hd/nck cancr'
'1419 '	'11 '	'Hd/nck cancr'
'1420 '	'11 '	'Hd/nck cancr'
'1421 '	'11 '	'Hd/nck cancr'
'1422 '	'11 '	'Hd/nck cancr'
'1428 '	'11 '	'Hd/nck cancr'
'1429 '	'11 '	'Hd/nck cancr'
'1430 '	'11 '	'Hd/nck cancr'
'1431 '	'11 '	'Hd/nck cancr'
'1438 '	'11 '	'Hd/nck cancr'
'1439 '	'11 '	'Hd/nck cancr'
'1440 '	'11 '	'Hd/nck cancr'
'1441 '	'11 '	'Hd/nck cancr'
'1448 '	'11 '	'Hd/nck cancr'
'1449 '	'11 '	'Hd/nck cancr'
'1450 '	'11 '	'Hd/nck cancr'
'1451 '	'11 '	'Hd/nck cancr'
'1452 '	'11 '	'Hd/nck cancr'
'1453 '	'11 '	'Hd/nck cancr'
'1454 '	'11 '	'Hd/nck cancr'
'1455 '	'11 '	'Hd/nck cancr'
'1456 '	'11 '	'Hd/nck cancr'
'1458 '	'11 '	'Hd/nck cancr'
'1459 '	'11 '	'Hd/nck cancr'
'1460 '	'11 '	'Hd/nck cancr'
'1461 '	'11 '	'Hd/nck cancr'
'1462 '	'11 '	'Hd/nck cancr'
'1463 '	'11 '	'Hd/nck cancr'
'1464 '	'11 '	'Hd/nck cancr'
'1465 '	'11 '	'Hd/nck cancr'
'1466 '	'11 '	'Hd/nck cancr'
'1467 '	'11 '	'Hd/nck cancr'
'1468 '	'11 '	'Hd/nck cancr'
'1469 '	'11 '	'Hd/nck cancr'
'1470 '	'11 '	'Hd/nck cancr'
'1471 '	'11 '	'Hd/nck cancr'
'1472 '	'11 '	'Hd/nck cancr'
'1473 '	'11 '	'Hd/nck cancr'
'1478 '	'11 '	'Hd/nck cancr'
'1479 '	'11 '	'Hd/nck cancr'

'1480 '	'11 '	'Hd/nck cancr'
'1481 '	'11 '	'Hd/nck cancr'
'1482 '	'11 '	'Hd/nck cancr'
'1483 '	'11 '	'Hd/nck cancr'
'1488 '	'11 '	'Hd/nck cancr'
'1489 '	'11 '	'Hd/nck cancr'
'1490 '	'11 '	'Hd/nck cancr'
'1491 '	'11 '	'Hd/nck cancr'
'1498 '	'11 '	'Hd/nck cancr'
'1499 '	'11 '	'Hd/nck cancr'
'1600 '	'11 '	'Hd/nck cancr'
'1601 '	'11 '	'Hd/nck cancr'
'1602 '	'11 '	'Hd/nck cancr'
'1603 '	'11 '	'Hd/nck cancr'
'1604 '	'11 '	'Hd/nck cancr'
'1605 '	'11 '	'Hd/nck cancr'
'1608 '	'11 '	'Hd/nck cancr'
'1609 '	'11 '	'Hd/nck cancr'
'1610 '	'11 '	'Hd/nck cancr'
'1611 '	'11 '	'Hd/nck cancr'
'1612 '	'11 '	'Hd/nck cancr'
'1613 '	'11 '	'Hd/nck cancr'
'1618 '	'11 '	'Hd/nck cancr'
'1619 '	'11 '	'Hd/nck cancr'
'1950 '	'11 '	'Hd/nck cancr'
'2300 '	'11 '	'Hd/nck cancr'
'2310 '	'11 '	'Hd/nck cancr'
'V1001'	'11 '	'Hd/nck cancr'
'V1002'	'11 '	'Hd/nck cancr'
'V1021'	'11 '	'Hd/nck cancr'
'1500 '	'12 '	'Esoph cancer'
'1501 '	'12 '	'Esoph cancer'
'1502 '	'12 '	'Esoph cancer'
'1503 '	'12 '	'Esoph cancer'
'1504 '	'12 '	'Esoph cancer'
'1505 '	'12 '	'Esoph cancer'
'1508 '	'12 '	'Esoph cancer'
'1509 '	'12 '	'Esoph cancer'
'2301 '	'12 '	'Esoph cancer'
'V1003'	'12 '	'Esoph cancer'
'1510 '	'13 '	'Stomch cancr'
'1511 '	'13 '	'Stomch cancr'
'1512 '	'13 '	'Stomch cancr'
'1513 '	'13 '	'Stomch cancr'

'1514 '	'13 '	'Stomch cancr'
'1515 '	'13 '	'Stomch cancr'
'1516 '	'13 '	'Stomch cancr'
'1518 '	'13 '	'Stomch cancr'
'1519 '	'13 '	'Stomch cancr'
'20923'	'13 '	'Stomch cancr'
'2302 '	'13 '	'Stomch cancr'
'V1004'	'13 '	'Stomch cancr'
'1530 '	'14 '	'Colon cancer'
'1531 '	'14 '	'Colon cancer'
'1532 '	'14 '	'Colon cancer'
'1533 '	'14 '	'Colon cancer'
'1534 '	'14 '	'Colon cancer'
'1535 '	'14 '	'Colon cancer'
'1536 '	'14 '	'Colon cancer'
'1537 '	'14 '	'Colon cancer'
'1538 '	'14 '	'Colon cancer'
'1539 '	'14 '	'Colon cancer'
'1590 '	'14 '	'Colon cancer'
'20910'	'14 '	'Colon cancer'
'20911'	'14 '	'Colon cancer'
'20912'	'14 '	'Colon cancer'
'20913'	'14 '	'Colon cancer'
'20914'	'14 '	'Colon cancer'
'20915'	'14 '	'Colon cancer'
'20916'	'14 '	'Colon cancer'
'2303 '	'14 '	'Colon cancer'
'V1005'	'14 '	'Colon cancer'
'1540 '	'15 '	'Rctm/anus ca'
'1541 '	'15 '	'Rctm/anus ca'
'1542 '	'15 '	'Rctm/anus ca'
'1543 '	'15 '	'Rctm/anus ca'
'1548 '	'15 '	'Rctm/anus ca'
'20917'	'15 '	'Rctm/anus ca'
'2304 '	'15 '	'Rctm/anus ca'
'2305 '	'15 '	'Rctm/anus ca'
'2306 '	'15 '	'Rctm/anus ca'
'79670'	'15 '	'Rctm/anus ca'
'79671'	'15 '	'Rctm/anus ca'
'79672'	'15 '	'Rctm/anus ca'
'79673'	'15 '	'Rctm/anus ca'
'79674'	'15 '	'Rctm/anus ca'
'79676'	'15 '	'Rctm/anus ca'
'V1006'	'15 '	'Rctm/anus ca'

'1550 '	'16 '	'Liver/ibd ca'
'1551 '	'16 '	'Liver/ibd ca'
'1552 '	'16 '	'Liver/ibd ca'
'2308 '	'16 '	'Liver/ibd ca'
'V1007'	'16 '	'Liver/ibd ca'
'1570 '	'17 '	'Pancreas can'
'1571 '	'17 '	'Pancreas can'
'1572 '	'17 '	'Pancreas can'
'1573 '	'17 '	'Pancreas can'
'1574 '	'17 '	'Pancreas can'
'1578 '	'17 '	'Pancreas can'
'1579 '	'17 '	'Pancreas can'
'1520 '	'18 '	'GI/perit can'
'1521 '	'18 '	'GI/perit can'
'1522 '	'18 '	'GI/perit can'
'1523 '	'18 '	'GI/perit can'
'1528 '	'18 '	'GI/perit can'
'1529 '	'18 '	'GI/perit can'
'1560 '	'18 '	'GI/perit can'
'1561 '	'18 '	'GI/perit can'
'1562 '	'18 '	'GI/perit can'
'1568 '	'18 '	'GI/perit can'
'1569 '	'18 '	'GI/perit can'
'1580 '	'18 '	'GI/perit can'
'1588 '	'18 '	'GI/perit can'
'1589 '	'18 '	'GI/perit can'
'1591 '	'18 '	'GI/perit can'
'1598 '	'18 '	'GI/perit can'
'1599 '	'18 '	'GI/perit can'
'20900'	'18 '	'GI/perit can'
'20901'	'18 '	'GI/perit can'
'20902'	'18 '	'GI/perit can'
'20903'	'18 '	'GI/perit can'
'2307 '	'18 '	'GI/perit can'
'2309 '	'18 '	'GI/perit can'
'V1000'	'18 '	'GI/perit can'
'V1009'	'18 '	'GI/perit can'
'1622 '	'19 '	'Brnch/lng ca'
'1623 '	'19 '	'Brnch/lng ca'
'1624 '	'19 '	'Brnch/lng ca'
'1625 '	'19 '	'Brnch/lng ca'
'1628 '	'19 '	'Brnch/lng ca'
'1629 '	'19 '	'Brnch/lng ca'
'20921'	'19 '	'Brnch/lng ca'

'2312 '	'19 '	'Brnch/lng ca'
'V1011'	'19 '	'Brnch/lng ca'
'1620 '	'20 '	'Ot respir ca'
'1630 '	'20 '	'Ot respir ca'
'1631 '	'20 '	'Ot respir ca'
'1638 '	'20 '	'Ot respir ca'
'1639 '	'20 '	'Ot respir ca'
'1650 '	'20 '	'Ot respir ca'
'1658 '	'20 '	'Ot respir ca'
'1659 '	'20 '	'Ot respir ca'
'2311 '	'20 '	'Ot respir ca'
'2318 '	'20 '	'Ot respir ca'
'2319 '	'20 '	'Ot respir ca'
'V1012'	'20 '	'Ot respir ca'
'V1020'	'20 '	'Ot respir ca'
'V1022'	'20 '	'Ot respir ca'
'1700 '	'21 '	'Bone/ct cncr'
'1701 '	'21 '	'Bone/ct cncr'
'1702 '	'21 '	'Bone/ct cncr'
'1703 '	'21 '	'Bone/ct cncr'
'1704 '	'21 '	'Bone/ct cncr'
'1705 '	'21 '	'Bone/ct cncr'
'1706 '	'21 '	'Bone/ct cncr'
'1707 '	'21 '	'Bone/ct cncr'
'1708 '	'21 '	'Bone/ct cncr'
'1709 '	'21 '	'Bone/ct cncr'
'1710 '	'21 '	'Bone/ct cncr'
'1712 '	'21 '	'Bone/ct cncr'
'1713 '	'21 '	'Bone/ct cncr'
'1714 '	'21 '	'Bone/ct cncr'
'1715 '	'21 '	'Bone/ct cncr'
'1716 '	'21 '	'Bone/ct cncr'
'1717 '	'21 '	'Bone/ct cncr'
'1718 '	'21 '	'Bone/ct cncr'
'1719 '	'21 '	'Bone/ct cncr'
'1720 '	'22 '	'Skin melanom'
'1721 '	'22 '	'Skin melanom'
'1722 '	'22 '	'Skin melanom'
'1723 '	'22 '	'Skin melanom'
'1724 '	'22 '	'Skin melanom'
'1725 '	'22 '	'Skin melanom'
'1726 '	'22 '	'Skin melanom'
'1727 '	'22 '	'Skin melanom'
'1728 '	'22 '	'Skin melanom'

'1729 '	'22 '	'Skin melanom'
'V1082'	'22 '	'Skin melanom'
'1730 '	'23 '	'Non-epith ca'
'1731 '	'23 '	'Non-epith ca'
'1732 '	'23 '	'Non-epith ca'
'1733 '	'23 '	'Non-epith ca'
'1734 '	'23 '	'Non-epith ca'
'1735 '	'23 '	'Non-epith ca'
'1736 '	'23 '	'Non-epith ca'
'1737 '	'23 '	'Non-epith ca'
'1738 '	'23 '	'Non-epith ca'
'1739 '	'23 '	'Non-epith ca'
'20931'	'23 '	'Non-epith ca'
'20932'	'23 '	'Non-epith ca'
'20933'	'23 '	'Non-epith ca'
'20934'	'23 '	'Non-epith ca'
'20935'	'23 '	'Non-epith ca'
'20936'	'23 '	'Non-epith ca'
'2320 '	'23 '	'Non-epith ca'
'2321 '	'23 '	'Non-epith ca'
'2322 '	'23 '	'Non-epith ca'
'2323 '	'23 '	'Non-epith ca'
'2324 '	'23 '	'Non-epith ca'
'2325 '	'23 '	'Non-epith ca'
'2326 '	'23 '	'Non-epith ca'
'2327 '	'23 '	'Non-epith ca'
'2328 '	'23 '	'Non-epith ca'
'2329 '	'23 '	'Non-epith ca'
'V1083'	'23 '	'Non-epith ca'
'1740 '	'24 '	'Breast cancr'
'1741 '	'24 '	'Breast cancr'
'1742 '	'24 '	'Breast cancr'
'1743 '	'24 '	'Breast cancr'
'1744 '	'24 '	'Breast cancr'
'1745 '	'24 '	'Breast cancr'
'1746 '	'24 '	'Breast cancr'
'1748 '	'24 '	'Breast cancr'
'1749 '	'24 '	'Breast cancr'
'1750 '	'24 '	'Breast cancr'
'1759 '	'24 '	'Breast cancr'
'2330 '	'24 '	'Breast cancr'
'V103 '	'24 '	'Breast cancr'
'179 '	'25 '	'Uterus cancr'
'1820 '	'25 '	'Uterus cancr'

'1821 '	'25 '	'Uterus cancr'
'1828 '	'25 '	'Uterus cancr'
'2332 '	'25 '	'Uterus cancr'
'V1042'	'25 '	'Uterus cancr'
'1800 '	'26 '	'Cervix cancr'
'1801 '	'26 '	'Cervix cancr'
'1808 '	'26 '	'Cervix cancr'
'1809 '	'26 '	'Cervix cancr'
'2331 '	'26 '	'Cervix cancr'
'7950 '	'26 '	'Cervix cancr'
'79506'	'26 '	'Cervix cancr'
'V1041'	'26 '	'Cervix cancr'
'1830 '	'27 '	'Ovary cancer'
'V1043'	'27 '	'Ovary cancer'
'181 '	'28 '	'Fem genit ca'
'1832 '	'28 '	'Fem genit ca'
'1833 '	'28 '	'Fem genit ca'
'1834 '	'28 '	'Fem genit ca'
'1835 '	'28 '	'Fem genit ca'
'1838 '	'28 '	'Fem genit ca'
'1839 '	'28 '	'Fem genit ca'
'1840 '	'28 '	'Fem genit ca'
'1841 '	'28 '	'Fem genit ca'
'1842 '	'28 '	'Fem genit ca'
'1843 '	'28 '	'Fem genit ca'
'1844 '	'28 '	'Fem genit ca'
'1848 '	'28 '	'Fem genit ca'
'1849 '	'28 '	'Fem genit ca'
'2333 '	'28 '	'Fem genit ca'
'23330'	'28 '	'Fem genit ca'
'23331'	'28 '	'Fem genit ca'
'23332'	'28 '	'Fem genit ca'
'23339'	'28 '	'Fem genit ca'
'79516'	'28 '	'Fem genit ca'
'V1040'	'28 '	'Fem genit ca'
'V1044'	'28 '	'Fem genit ca'
'185 '	'29 '	'Prostate can'
'2334 '	'29 '	'Prostate can'
'V1046'	'29 '	'Prostate can'
'1860 '	'30 '	'Testis cancr'
'1869 '	'30 '	'Testis cancr'
'V1047'	'30 '	'Testis cancr'
'1871 '	'31 '	'Mal genit ca'
'1872 '	'31 '	'Mal genit ca'

'1873 '	'31 '	'Mal genit ca'
'1874 '	'31 '	'Mal genit ca'
'1875 '	'31 '	'Mal genit ca'
'1876 '	'31 '	'Mal genit ca'
'1877 '	'31 '	'Mal genit ca'
'1878 '	'31 '	'Mal genit ca'
'1879 '	'31 '	'Mal genit ca'
'2335 '	'31 '	'Mal genit ca'
'2336 '	'31 '	'Mal genit ca'
'V1045'	'31 '	'Mal genit ca'
'V1048'	'31 '	'Mal genit ca'
'V1049'	'31 '	'Mal genit ca'
'1880 '	'32 '	'Bladder cncr'
'1881 '	'32 '	'Bladder cncr'
'1882 '	'32 '	'Bladder cncr'
'1883 '	'32 '	'Bladder cncr'
'1884 '	'32 '	'Bladder cncr'
'1885 '	'32 '	'Bladder cncr'
'1886 '	'32 '	'Bladder cncr'
'1887 '	'32 '	'Bladder cncr'
'1888 '	'32 '	'Bladder cncr'
'1889 '	'32 '	'Bladder cncr'
'2337 '	'32 '	'Bladder cncr'
'V1051'	'32 '	'Bladder cncr'
'1890 '	'33 '	'Kidny/rnl ca'
'1891 '	'33 '	'Kidny/rnl ca'
'20924'	'33 '	'Kidny/rnl ca'
'V1052'	'33 '	'Kidny/rnl ca'
'V1053'	'33 '	'Kidny/rnl ca'
'1892 '	'34 '	'Uriny org ca'
'1893 '	'34 '	'Uriny org ca'
'1894 '	'34 '	'Uriny org ca'
'1898 '	'34 '	'Uriny org ca'
'1899 '	'34 '	'Uriny org ca'
'2339 '	'34 '	'Uriny org ca'
'V1050'	'34 '	'Uriny org ca'
'V1059'	'34 '	'Uriny org ca'
'1910 '	'35 '	'Brain/ns can'
'1911 '	'35 '	'Brain/ns can'
'1912 '	'35 '	'Brain/ns can'
'1913 '	'35 '	'Brain/ns can'
'1914 '	'35 '	'Brain/ns can'
'1915 '	'35 '	'Brain/ns can'
'1916 '	'35 '	'Brain/ns can'

'1917 '	'35 '	'Brain/ns can'
'1918 '	'35 '	'Brain/ns can'
'1919 '	'35 '	'Brain/ns can'
'1920 '	'35 '	'Brain/ns can'
'1921 '	'35 '	'Brain/ns can'
'1922 '	'35 '	'Brain/ns can'
'1923 '	'35 '	'Brain/ns can'
'1928 '	'35 '	'Brain/ns can'
'1929 '	'35 '	'Brain/ns can'
'V1085'	'35 '	'Brain/ns can'
'V1086'	'35 '	'Brain/ns can'
'193 '	'36 '	'Thyroid cncr'
'25802'	'36 '	'Thyroid cncr'
'25803'	'36 '	'Thyroid cncr'
'V1087'	'36 '	'Thyroid cncr'
'20100'	'37 '	'Hodgkin-s ds'
'20101'	'37 '	'Hodgkin-s ds'
'20102'	'37 '	'Hodgkin-s ds'
'20103'	'37 '	'Hodgkin-s ds'
'20104'	'37 '	'Hodgkin-s ds'
'20105'	'37 '	'Hodgkin-s ds'
'20106'	'37 '	'Hodgkin-s ds'
'20107'	'37 '	'Hodgkin-s ds'
'20108'	'37 '	'Hodgkin-s ds'
'20110'	'37 '	'Hodgkin-s ds'
'20111'	'37 '	'Hodgkin-s ds'
'20112'	'37 '	'Hodgkin-s ds'
'20113'	'37 '	'Hodgkin-s ds'
'20114'	'37 '	'Hodgkin-s ds'
'20115'	'37 '	'Hodgkin-s ds'
'20116'	'37 '	'Hodgkin-s ds'
'20117'	'37 '	'Hodgkin-s ds'
'20118'	'37 '	'Hodgkin-s ds'
'20120'	'37 '	'Hodgkin-s ds'
'20121'	'37 '	'Hodgkin-s ds'
'20122'	'37 '	'Hodgkin-s ds'
'20123'	'37 '	'Hodgkin-s ds'
'20124'	'37 '	'Hodgkin-s ds'
'20125'	'37 '	'Hodgkin-s ds'
'20126'	'37 '	'Hodgkin-s ds'
'20127'	'37 '	'Hodgkin-s ds'
'20128'	'37 '	'Hodgkin-s ds'
'20140'	'37 '	'Hodgkin-s ds'
'20141'	'37 '	'Hodgkin-s ds'

'20142'	'37	'	'Hodgkin-s ds'
'20143'	'37	'	'Hodgkin-s ds'
'20144'	'37	'	'Hodgkin-s ds'
'20145'	'37	'	'Hodgkin-s ds'
'20146'	'37	'	'Hodgkin-s ds'
'20147'	'37	'	'Hodgkin-s ds'
'20148'	'37	'	'Hodgkin-s ds'
'20150'	'37	'	'Hodgkin-s ds'
'20151'	'37	'	'Hodgkin-s ds'
'20152'	'37	'	'Hodgkin-s ds'
'20153'	'37	'	'Hodgkin-s ds'
'20154'	'37	'	'Hodgkin-s ds'
'20155'	'37	'	'Hodgkin-s ds'
'20156'	'37	'	'Hodgkin-s ds'
'20157'	'37	'	'Hodgkin-s ds'
'20158'	'37	'	'Hodgkin-s ds'
'20160'	'37	'	'Hodgkin-s ds'
'20161'	'37	'	'Hodgkin-s ds'
'20162'	'37	'	'Hodgkin-s ds'
'20163'	'37	'	'Hodgkin-s ds'
'20164'	'37	'	'Hodgkin-s ds'
'20165'	'37	'	'Hodgkin-s ds'
'20166'	'37	'	'Hodgkin-s ds'
'20167'	'37	'	'Hodgkin-s ds'
'20168'	'37	'	'Hodgkin-s ds'
'20170'	'37	'	'Hodgkin-s ds'
'20171'	'37	'	'Hodgkin-s ds'
'20172'	'37	'	'Hodgkin-s ds'
'20173'	'37	'	'Hodgkin-s ds'
'20174'	'37	'	'Hodgkin-s ds'
'20175'	'37	'	'Hodgkin-s ds'
'20176'	'37	'	'Hodgkin-s ds'
'20177'	'37	'	'Hodgkin-s ds'
'20178'	'37	'	'Hodgkin-s ds'
'20190'	'37	'	'Hodgkin-s ds'
'20191'	'37	'	'Hodgkin-s ds'
'20192'	'37	'	'Hodgkin-s ds'
'20193'	'37	'	'Hodgkin-s ds'
'20194'	'37	'	'Hodgkin-s ds'
'20195'	'37	'	'Hodgkin-s ds'
'20196'	'37	'	'Hodgkin-s ds'
'20197'	'37	'	'Hodgkin-s ds'
'20198'	'37	'	'Hodgkin-s ds'
'V1072'	'37	'	'Hodgkin-s ds'

'20000'	'38 '	'Non-Hodg lym'
'20001'	'38 '	'Non-Hodg lym'
'20002'	'38 '	'Non-Hodg lym'
'20003'	'38 '	'Non-Hodg lym'
'20004'	'38 '	'Non-Hodg lym'
'20005'	'38 '	'Non-Hodg lym'
'20006'	'38 '	'Non-Hodg lym'
'20007'	'38 '	'Non-Hodg lym'
'20008'	'38 '	'Non-Hodg lym'
'20010'	'38 '	'Non-Hodg lym'
'20011'	'38 '	'Non-Hodg lym'
'20012'	'38 '	'Non-Hodg lym'
'20013'	'38 '	'Non-Hodg lym'
'20014'	'38 '	'Non-Hodg lym'
'20015'	'38 '	'Non-Hodg lym'
'20016'	'38 '	'Non-Hodg lym'
'20017'	'38 '	'Non-Hodg lym'
'20018'	'38 '	'Non-Hodg lym'
'20020'	'38 '	'Non-Hodg lym'
'20021'	'38 '	'Non-Hodg lym'
'20022'	'38 '	'Non-Hodg lym'
'20023'	'38 '	'Non-Hodg lym'
'20024'	'38 '	'Non-Hodg lym'
'20025'	'38 '	'Non-Hodg lym'
'20026'	'38 '	'Non-Hodg lym'
'20027'	'38 '	'Non-Hodg lym'
'20028'	'38 '	'Non-Hodg lym'
'20030'	'38 '	'Non-Hodg lym'
'20031'	'38 '	'Non-Hodg lym'
'20032'	'38 '	'Non-Hodg lym'
'20033'	'38 '	'Non-Hodg lym'
'20034'	'38 '	'Non-Hodg lym'
'20035'	'38 '	'Non-Hodg lym'
'20036'	'38 '	'Non-Hodg lym'
'20037'	'38 '	'Non-Hodg lym'
'20038'	'38 '	'Non-Hodg lym'
'20040'	'38 '	'Non-Hodg lym'
'20041'	'38 '	'Non-Hodg lym'
'20042'	'38 '	'Non-Hodg lym'
'20043'	'38 '	'Non-Hodg lym'
'20044'	'38 '	'Non-Hodg lym'
'20045'	'38 '	'Non-Hodg lym'
'20046'	'38 '	'Non-Hodg lym'
'20047'	'38 '	'Non-Hodg lym'

'20048'	'38 '	'Non-Hodg lym'
'20050'	'38 '	'Non-Hodg lym'
'20051'	'38 '	'Non-Hodg lym'
'20052'	'38 '	'Non-Hodg lym'
'20053'	'38 '	'Non-Hodg lym'
'20054'	'38 '	'Non-Hodg lym'
'20055'	'38 '	'Non-Hodg lym'
'20056'	'38 '	'Non-Hodg lym'
'20057'	'38 '	'Non-Hodg lym'
'20058'	'38 '	'Non-Hodg lym'
'20060'	'38 '	'Non-Hodg lym'
'20061'	'38 '	'Non-Hodg lym'
'20062'	'38 '	'Non-Hodg lym'
'20063'	'38 '	'Non-Hodg lym'
'20064'	'38 '	'Non-Hodg lym'
'20065'	'38 '	'Non-Hodg lym'
'20066'	'38 '	'Non-Hodg lym'
'20067'	'38 '	'Non-Hodg lym'
'20068'	'38 '	'Non-Hodg lym'
'20070'	'38 '	'Non-Hodg lym'
'20071'	'38 '	'Non-Hodg lym'
'20072'	'38 '	'Non-Hodg lym'
'20073'	'38 '	'Non-Hodg lym'
'20074'	'38 '	'Non-Hodg lym'
'20075'	'38 '	'Non-Hodg lym'
'20076'	'38 '	'Non-Hodg lym'
'20077'	'38 '	'Non-Hodg lym'
'20078'	'38 '	'Non-Hodg lym'
'20080'	'38 '	'Non-Hodg lym'
'20081'	'38 '	'Non-Hodg lym'
'20082'	'38 '	'Non-Hodg lym'
'20083'	'38 '	'Non-Hodg lym'
'20084'	'38 '	'Non-Hodg lym'
'20085'	'38 '	'Non-Hodg lym'
'20086'	'38 '	'Non-Hodg lym'
'20087'	'38 '	'Non-Hodg lym'
'20088'	'38 '	'Non-Hodg lym'
'20200'	'38 '	'Non-Hodg lym'
'20201'	'38 '	'Non-Hodg lym'
'20202'	'38 '	'Non-Hodg lym'
'20203'	'38 '	'Non-Hodg lym'
'20204'	'38 '	'Non-Hodg lym'
'20205'	'38 '	'Non-Hodg lym'
'20206'	'38 '	'Non-Hodg lym'

'20207'	'38	'	'Non-Hodg lym'
'20208'	'38	'	'Non-Hodg lym'
'20210'	'38	'	'Non-Hodg lym'
'20211'	'38	'	'Non-Hodg lym'
'20212'	'38	'	'Non-Hodg lym'
'20213'	'38	'	'Non-Hodg lym'
'20214'	'38	'	'Non-Hodg lym'
'20215'	'38	'	'Non-Hodg lym'
'20216'	'38	'	'Non-Hodg lym'
'20217'	'38	'	'Non-Hodg lym'
'20218'	'38	'	'Non-Hodg lym'
'20220'	'38	'	'Non-Hodg lym'
'20221'	'38	'	'Non-Hodg lym'
'20222'	'38	'	'Non-Hodg lym'
'20223'	'38	'	'Non-Hodg lym'
'20224'	'38	'	'Non-Hodg lym'
'20225'	'38	'	'Non-Hodg lym'
'20226'	'38	'	'Non-Hodg lym'
'20227'	'38	'	'Non-Hodg lym'
'20228'	'38	'	'Non-Hodg lym'
'20270'	'38	'	'Non-Hodg lym'
'20271'	'38	'	'Non-Hodg lym'
'20272'	'38	'	'Non-Hodg lym'
'20273'	'38	'	'Non-Hodg lym'
'20274'	'38	'	'Non-Hodg lym'
'20275'	'38	'	'Non-Hodg lym'
'20276'	'38	'	'Non-Hodg lym'
'20277'	'38	'	'Non-Hodg lym'
'20278'	'38	'	'Non-Hodg lym'
'20280'	'38	'	'Non-Hodg lym'
'20281'	'38	'	'Non-Hodg lym'
'20282'	'38	'	'Non-Hodg lym'
'20283'	'38	'	'Non-Hodg lym'
'20284'	'38	'	'Non-Hodg lym'
'20285'	'38	'	'Non-Hodg lym'
'20286'	'38	'	'Non-Hodg lym'
'20287'	'38	'	'Non-Hodg lym'
'20288'	'38	'	'Non-Hodg lym'
'20290'	'38	'	'Non-Hodg lym'
'20291'	'38	'	'Non-Hodg lym'
'20292'	'38	'	'Non-Hodg lym'
'20293'	'38	'	'Non-Hodg lym'
'20294'	'38	'	'Non-Hodg lym'
'20295'	'38	'	'Non-Hodg lym'

'20296'	'38 '	'Non-Hodg lym'
'20297'	'38 '	'Non-Hodg lym'
'20298'	'38 '	'Non-Hodg lym'
'V1071'	'38 '	'Non-Hodg lym'
'V1079'	'38 '	'Non-Hodg lym'
'20240'	'39 '	'Leukemias'
'20241'	'39 '	'Leukemias'
'20242'	'39 '	'Leukemias'
'20243'	'39 '	'Leukemias'
'20244'	'39 '	'Leukemias'
'20245'	'39 '	'Leukemias'
'20246'	'39 '	'Leukemias'
'20247'	'39 '	'Leukemias'
'20248'	'39 '	'Leukemias'
'2031 '	'39 '	'Leukemias'
'20310'	'39 '	'Leukemias'
'20311'	'39 '	'Leukemias'
'20312'	'39 '	'Leukemias'
'2040 '	'39 '	'Leukemias'
'20400'	'39 '	'Leukemias'
'20401'	'39 '	'Leukemias'
'20402'	'39 '	'Leukemias'
'2041 '	'39 '	'Leukemias'
'20410'	'39 '	'Leukemias'
'20411'	'39 '	'Leukemias'
'20412'	'39 '	'Leukemias'
'2042 '	'39 '	'Leukemias'
'20420'	'39 '	'Leukemias'
'20421'	'39 '	'Leukemias'
'20422'	'39 '	'Leukemias'
'2048 '	'39 '	'Leukemias'
'20480'	'39 '	'Leukemias'
'20481'	'39 '	'Leukemias'
'20482'	'39 '	'Leukemias'
'2049 '	'39 '	'Leukemias'
'20490'	'39 '	'Leukemias'
'20491'	'39 '	'Leukemias'
'20492'	'39 '	'Leukemias'
'2050 '	'39 '	'Leukemias'
'20500'	'39 '	'Leukemias'
'20501'	'39 '	'Leukemias'
'20502'	'39 '	'Leukemias'
'2051 '	'39 '	'Leukemias'
'20510'	'39 '	'Leukemias'

'20511'	'39 '	'Leukemias'
'20512'	'39 '	'Leukemias'
'2052 '	'39 '	'Leukemias'
'20520'	'39 '	'Leukemias'
'20521'	'39 '	'Leukemias'
'20522'	'39 '	'Leukemias'
'2053 '	'39 '	'Leukemias'
'20530'	'39 '	'Leukemias'
'20531'	'39 '	'Leukemias'
'20532'	'39 '	'Leukemias'
'2058 '	'39 '	'Leukemias'
'20580'	'39 '	'Leukemias'
'20581'	'39 '	'Leukemias'
'20582'	'39 '	'Leukemias'
'2059 '	'39 '	'Leukemias'
'20590'	'39 '	'Leukemias'
'20591'	'39 '	'Leukemias'
'20592'	'39 '	'Leukemias'
'2060 '	'39 '	'Leukemias'
'20600'	'39 '	'Leukemias'
'20601'	'39 '	'Leukemias'
'20602'	'39 '	'Leukemias'
'2061 '	'39 '	'Leukemias'
'20610'	'39 '	'Leukemias'
'20611'	'39 '	'Leukemias'
'20612'	'39 '	'Leukemias'
'2062 '	'39 '	'Leukemias'
'20620'	'39 '	'Leukemias'
'20621'	'39 '	'Leukemias'
'20622'	'39 '	'Leukemias'
'2068 '	'39 '	'Leukemias'
'20680'	'39 '	'Leukemias'
'20681'	'39 '	'Leukemias'
'20682'	'39 '	'Leukemias'
'2069 '	'39 '	'Leukemias'
'20690'	'39 '	'Leukemias'
'20691'	'39 '	'Leukemias'
'20692'	'39 '	'Leukemias'
'2070 '	'39 '	'Leukemias'
'20700'	'39 '	'Leukemias'
'20701'	'39 '	'Leukemias'
'20702'	'39 '	'Leukemias'
'2071 '	'39 '	'Leukemias'
'20710'	'39 '	'Leukemias'

'20711'	'39	'	'Leukemias'
'20712'	'39	'	'Leukemias'
'2072 '	'39	'	'Leukemias'
'20720'	'39	'	'Leukemias'
'20721'	'39	'	'Leukemias'
'20722'	'39	'	'Leukemias'
'2078 '	'39	'	'Leukemias'
'20780'	'39	'	'Leukemias'
'20781'	'39	'	'Leukemias'
'20782'	'39	'	'Leukemias'
'2080 '	'39	'	'Leukemias'
'20800'	'39	'	'Leukemias'
'20801'	'39	'	'Leukemias'
'20802'	'39	'	'Leukemias'
'2081 '	'39	'	'Leukemias'
'20810'	'39	'	'Leukemias'
'20811'	'39	'	'Leukemias'
'20812'	'39	'	'Leukemias'
'2082 '	'39	'	'Leukemias'
'20820'	'39	'	'Leukemias'
'20821'	'39	'	'Leukemias'
'20822'	'39	'	'Leukemias'
'2088 '	'39	'	'Leukemias'
'20880'	'39	'	'Leukemias'
'20881'	'39	'	'Leukemias'
'20882'	'39	'	'Leukemias'
'2089 '	'39	'	'Leukemias'
'20890'	'39	'	'Leukemias'
'20891'	'39	'	'Leukemias'
'20892'	'39	'	'Leukemias'
'V1060'	'39	'	'Leukemias'
'V1061'	'39	'	'Leukemias'
'V1062'	'39	'	'Leukemias'
'V1063'	'39	'	'Leukemias'
'V1069'	'39	'	'Leukemias'
'2030 '	'40	'	'Mult myeloma'
'20300'	'40	'	'Mult myeloma'
'20301'	'40	'	'Mult myeloma'
'20302'	'40	'	'Mult myeloma'
'2038 '	'40	'	'Mult myeloma'
'20380'	'40	'	'Mult myeloma'
'20381'	'40	'	'Mult myeloma'
'20382'	'40	'	'Mult myeloma'
'1640 '	'41	'	'Ot primry ca'

'1641 '	'41 '	'Ot primry ca'
'1642 '	'41 '	'Ot primry ca'
'1643 '	'41 '	'Ot primry ca'
'1648 '	'41 '	'Ot primry ca'
'1649 '	'41 '	'Ot primry ca'
'1760 '	'41 '	'Ot primry ca'
'1761 '	'41 '	'Ot primry ca'
'1762 '	'41 '	'Ot primry ca'
'1763 '	'41 '	'Ot primry ca'
'1764 '	'41 '	'Ot primry ca'
'1765 '	'41 '	'Ot primry ca'
'1768 '	'41 '	'Ot primry ca'
'1769 '	'41 '	'Ot primry ca'
'1900 '	'41 '	'Ot primry ca'
'1901 '	'41 '	'Ot primry ca'
'1902 '	'41 '	'Ot primry ca'
'1903 '	'41 '	'Ot primry ca'
'1904 '	'41 '	'Ot primry ca'
'1905 '	'41 '	'Ot primry ca'
'1906 '	'41 '	'Ot primry ca'
'1907 '	'41 '	'Ot primry ca'
'1908 '	'41 '	'Ot primry ca'
'1909 '	'41 '	'Ot primry ca'
'1940 '	'41 '	'Ot primry ca'
'1941 '	'41 '	'Ot primry ca'
'1943 '	'41 '	'Ot primry ca'
'1944 '	'41 '	'Ot primry ca'
'1945 '	'41 '	'Ot primry ca'
'1946 '	'41 '	'Ot primry ca'
'1948 '	'41 '	'Ot primry ca'
'1949 '	'41 '	'Ot primry ca'
'1951 '	'41 '	'Ot primry ca'
'1952 '	'41 '	'Ot primry ca'
'1953 '	'41 '	'Ot primry ca'
'1954 '	'41 '	'Ot primry ca'
'1955 '	'41 '	'Ot primry ca'
'1958 '	'41 '	'Ot primry ca'
'20230'	'41 '	'Ot primry ca'
'20231'	'41 '	'Ot primry ca'
'20232'	'41 '	'Ot primry ca'
'20233'	'41 '	'Ot primry ca'
'20234'	'41 '	'Ot primry ca'
'20235'	'41 '	'Ot primry ca'
'20236'	'41 '	'Ot primry ca'

'20237'	'41	'	'Ot primry ca'
'20238'	'41	'	'Ot primry ca'
'20250'	'41	'	'Ot primry ca'
'20251'	'41	'	'Ot primry ca'
'20252'	'41	'	'Ot primry ca'
'20253'	'41	'	'Ot primry ca'
'20254'	'41	'	'Ot primry ca'
'20255'	'41	'	'Ot primry ca'
'20256'	'41	'	'Ot primry ca'
'20257'	'41	'	'Ot primry ca'
'20258'	'41	'	'Ot primry ca'
'20260'	'41	'	'Ot primry ca'
'20261'	'41	'	'Ot primry ca'
'20262'	'41	'	'Ot primry ca'
'20263'	'41	'	'Ot primry ca'
'20264'	'41	'	'Ot primry ca'
'20265'	'41	'	'Ot primry ca'
'20266'	'41	'	'Ot primry ca'
'20267'	'41	'	'Ot primry ca'
'20268'	'41	'	'Ot primry ca'
'20922'	'41	'	'Ot primry ca'
'20925'	'41	'	'Ot primry ca'
'20926'	'41	'	'Ot primry ca'
'20927'	'41	'	'Ot primry ca'
'2340 '	'41	'	'Ot primry ca'
'2348 '	'41	'	'Ot primry ca'
'2349 '	'41	'	'Ot primry ca'
'7951 '	'41	'	'Ot primry ca'
'79510'	'41	'	'Ot primry ca'
'79511'	'41	'	'Ot primry ca'
'79512'	'41	'	'Ot primry ca'
'79513'	'41	'	'Ot primry ca'
'79514'	'41	'	'Ot primry ca'
'V1029'	'41	'	'Ot primry ca'
'V1081'	'41	'	'Ot primry ca'
'V1084'	'41	'	'Ot primry ca'
'V1088'	'41	'	'Ot primry ca'
'V1089'	'41	'	'Ot primry ca'
'V109 '	'41	'	'Ot primry ca'
'V1090'	'41	'	'Ot primry ca'
'V1091'	'41	'	'Ot primry ca'
'V711 '	'41	'	'Ot primry ca'
'1960 '	'42	'	'2ndary malig'
'1961 '	'42	'	'2ndary malig'

'1962 '	'42 '	'2ndary malig'
'1963 '	'42 '	'2ndary malig'
'1965 '	'42 '	'2ndary malig'
'1966 '	'42 '	'2ndary malig'
'1968 '	'42 '	'2ndary malig'
'1969 '	'42 '	'2ndary malig'
'1970 '	'42 '	'2ndary malig'
'1971 '	'42 '	'2ndary malig'
'1972 '	'42 '	'2ndary malig'
'1973 '	'42 '	'2ndary malig'
'1974 '	'42 '	'2ndary malig'
'1975 '	'42 '	'2ndary malig'
'1976 '	'42 '	'2ndary malig'
'1977 '	'42 '	'2ndary malig'
'1978 '	'42 '	'2ndary malig'
'1980 '	'42 '	'2ndary malig'
'1981 '	'42 '	'2ndary malig'
'1982 '	'42 '	'2ndary malig'
'1983 '	'42 '	'2ndary malig'
'1984 '	'42 '	'2ndary malig'
'1985 '	'42 '	'2ndary malig'
'1986 '	'42 '	'2ndary malig'
'1987 '	'42 '	'2ndary malig'
'19881'	'42 '	'2ndary malig'
'19882'	'42 '	'2ndary malig'
'19889'	'42 '	'2ndary malig'
'20971'	'42 '	'2ndary malig'
'20972'	'42 '	'2ndary malig'
'20973'	'42 '	'2ndary malig'
'20974'	'42 '	'2ndary malig'
'51181'	'42 '	'2ndary malig'
'78951'	'42 '	'2ndary malig'
'1990 '	'43 '	'Malig neopls'
'1991 '	'43 '	'Malig neopls'
'1992 '	'43 '	'Malig neopls'
'20920'	'43 '	'Malig neopls'
'20929'	'43 '	'Malig neopls'
'20930'	'43 '	'Malig neopls'
'20970'	'43 '	'Malig neopls'
'20975'	'43 '	'Malig neopls'
'20979'	'43 '	'Malig neopls'
'2350 '	'44 '	'Neoplsm unsp'
'2351 '	'44 '	'Neoplsm unsp'
'2352 '	'44 '	'Neoplsm unsp'

'2353 '	'44 '	'Neoplsm unsp'
'2354 '	'44 '	'Neoplsm unsp'
'2355 '	'44 '	'Neoplsm unsp'
'2356 '	'44 '	'Neoplsm unsp'
'2357 '	'44 '	'Neoplsm unsp'
'2358 '	'44 '	'Neoplsm unsp'
'2359 '	'44 '	'Neoplsm unsp'
'2360 '	'44 '	'Neoplsm unsp'
'2361 '	'44 '	'Neoplsm unsp'
'2362 '	'44 '	'Neoplsm unsp'
'2363 '	'44 '	'Neoplsm unsp'
'2364 '	'44 '	'Neoplsm unsp'
'2365 '	'44 '	'Neoplsm unsp'
'2366 '	'44 '	'Neoplsm unsp'
'2367 '	'44 '	'Neoplsm unsp'
'23690'	'44 '	'Neoplsm unsp'
'23691'	'44 '	'Neoplsm unsp'
'23699'	'44 '	'Neoplsm unsp'
'2370 '	'44 '	'Neoplsm unsp'
'2371 '	'44 '	'Neoplsm unsp'
'2372 '	'44 '	'Neoplsm unsp'
'2373 '	'44 '	'Neoplsm unsp'
'2374 '	'44 '	'Neoplsm unsp'
'2375 '	'44 '	'Neoplsm unsp'
'2376 '	'44 '	'Neoplsm unsp'
'2377 '	'44 '	'Neoplsm unsp'
'23770'	'44 '	'Neoplsm unsp'
'23771'	'44 '	'Neoplsm unsp'
'23772'	'44 '	'Neoplsm unsp'
'2379 '	'44 '	'Neoplsm unsp'
'2380 '	'44 '	'Neoplsm unsp'
'2381 '	'44 '	'Neoplsm unsp'
'2382 '	'44 '	'Neoplsm unsp'
'2383 '	'44 '	'Neoplsm unsp'
'2384 '	'44 '	'Neoplsm unsp'
'2385 '	'44 '	'Neoplsm unsp'
'2386 '	'44 '	'Neoplsm unsp'
'2387 '	'44 '	'Neoplsm unsp'
'23871'	'44 '	'Neoplsm unsp'
'23872'	'44 '	'Neoplsm unsp'
'23873'	'44 '	'Neoplsm unsp'
'23874'	'44 '	'Neoplsm unsp'
'23875'	'44 '	'Neoplsm unsp'
'23876'	'44 '	'Neoplsm unsp'

'23877'	'44 '	'Neoplsm unsp'
'23879'	'44 '	'Neoplsm unsp'
'2388 '	'44 '	'Neoplsm unsp'
'2389 '	'44 '	'Neoplsm unsp'
'2390 '	'44 '	'Neoplsm unsp'
'2391 '	'44 '	'Neoplsm unsp'
'2392 '	'44 '	'Neoplsm unsp'
'2393 '	'44 '	'Neoplsm unsp'
'2394 '	'44 '	'Neoplsm unsp'
'2395 '	'44 '	'Neoplsm unsp'
'2396 '	'44 '	'Neoplsm unsp'
'2397 '	'44 '	'Neoplsm unsp'
'2398 '	'44 '	'Neoplsm unsp'
'23981'	'44 '	'Neoplsm unsp'
'23989'	'44 '	'Neoplsm unsp'
'2399 '	'44 '	'Neoplsm unsp'
'V580 '	'45 '	'Maint chem/r'
'V581 '	'45 '	'Maint chem/r'
'V5811'	'45 '	'Maint chem/r'
'V5812'	'45 '	'Maint chem/r'
'V661 '	'45 '	'Maint chem/r'
'V662 '	'45 '	'Maint chem/r'
'V671 '	'45 '	'Maint chem/r'
'V672 '	'45 '	'Maint chem/r'
'2180 '	'46 '	'Bnign ut neo'
'2181 '	'46 '	'Bnign ut neo'
'2182 '	'46 '	'Bnign ut neo'
'2189 '	'46 '	'Bnign ut neo'
'2190 '	'46 '	'Bnign ut neo'
'2191 '	'46 '	'Bnign ut neo'
'2198 '	'46 '	'Bnign ut neo'
'2199 '	'46 '	'Bnign ut neo'
'20940'	'47 '	'Ot bnign neo'
'20941'	'47 '	'Ot bnign neo'
'20942'	'47 '	'Ot bnign neo'
'20943'	'47 '	'Ot bnign neo'
'20950'	'47 '	'Ot bnign neo'
'20951'	'47 '	'Ot bnign neo'
'20952'	'47 '	'Ot bnign neo'
'20953'	'47 '	'Ot bnign neo'
'20954'	'47 '	'Ot bnign neo'
'20955'	'47 '	'Ot bnign neo'
'20956'	'47 '	'Ot bnign neo'
'20957'	'47 '	'Ot bnign neo'

'20960'	'47 '	'Ot bnign neo'
'20961'	'47 '	'Ot bnign neo'
'20962'	'47 '	'Ot bnign neo'
'20963'	'47 '	'Ot bnign neo'
'20964'	'47 '	'Ot bnign neo'
'20965'	'47 '	'Ot bnign neo'
'20966'	'47 '	'Ot bnign neo'
'20967'	'47 '	'Ot bnign neo'
'20969'	'47 '	'Ot bnign neo'
'2100 '	'47 '	'Ot bnign neo'
'2101 '	'47 '	'Ot bnign neo'
'2102 '	'47 '	'Ot bnign neo'
'2103 '	'47 '	'Ot bnign neo'
'2104 '	'47 '	'Ot bnign neo'
'2105 '	'47 '	'Ot bnign neo'
'2106 '	'47 '	'Ot bnign neo'
'2107 '	'47 '	'Ot bnign neo'
'2108 '	'47 '	'Ot bnign neo'
'2109 '	'47 '	'Ot bnign neo'
'2110 '	'47 '	'Ot bnign neo'
'2111 '	'47 '	'Ot bnign neo'
'2112 '	'47 '	'Ot bnign neo'
'2113 '	'47 '	'Ot bnign neo'
'2114 '	'47 '	'Ot bnign neo'
'2115 '	'47 '	'Ot bnign neo'
'2116 '	'47 '	'Ot bnign neo'
'2117 '	'47 '	'Ot bnign neo'
'2118 '	'47 '	'Ot bnign neo'
'2119 '	'47 '	'Ot bnign neo'
'2120 '	'47 '	'Ot bnign neo'
'2121 '	'47 '	'Ot bnign neo'
'2122 '	'47 '	'Ot bnign neo'
'2123 '	'47 '	'Ot bnign neo'
'2124 '	'47 '	'Ot bnign neo'
'2125 '	'47 '	'Ot bnign neo'
'2126 '	'47 '	'Ot bnign neo'
'2127 '	'47 '	'Ot bnign neo'
'2128 '	'47 '	'Ot bnign neo'
'2129 '	'47 '	'Ot bnign neo'
'2130 '	'47 '	'Ot bnign neo'
'2131 '	'47 '	'Ot bnign neo'
'2132 '	'47 '	'Ot bnign neo'
'2133 '	'47 '	'Ot bnign neo'
'2134 '	'47 '	'Ot bnign neo'

'2135 '	'47 '	'Ot bnign neo'
'2136 '	'47 '	'Ot bnign neo'
'2137 '	'47 '	'Ot bnign neo'
'2138 '	'47 '	'Ot bnign neo'
'2139 '	'47 '	'Ot bnign neo'
'2140 '	'47 '	'Ot bnign neo'
'2141 '	'47 '	'Ot bnign neo'
'2142 '	'47 '	'Ot bnign neo'
'2143 '	'47 '	'Ot bnign neo'
'2144 '	'47 '	'Ot bnign neo'
'2148 '	'47 '	'Ot bnign neo'
'2149 '	'47 '	'Ot bnign neo'
'2150 '	'47 '	'Ot bnign neo'
'2152 '	'47 '	'Ot bnign neo'
'2153 '	'47 '	'Ot bnign neo'
'2154 '	'47 '	'Ot bnign neo'
'2155 '	'47 '	'Ot bnign neo'
'2156 '	'47 '	'Ot bnign neo'
'2157 '	'47 '	'Ot bnign neo'
'2158 '	'47 '	'Ot bnign neo'
'2159 '	'47 '	'Ot bnign neo'
'2160 '	'47 '	'Ot bnign neo'
'2161 '	'47 '	'Ot bnign neo'
'2162 '	'47 '	'Ot bnign neo'
'2163 '	'47 '	'Ot bnign neo'
'2164 '	'47 '	'Ot bnign neo'
'2165 '	'47 '	'Ot bnign neo'
'2166 '	'47 '	'Ot bnign neo'
'2167 '	'47 '	'Ot bnign neo'
'2168 '	'47 '	'Ot bnign neo'
'2169 '	'47 '	'Ot bnign neo'
'217 '	'47 '	'Ot bnign neo'
'220 '	'47 '	'Ot bnign neo'
'2210 '	'47 '	'Ot bnign neo'
'2211 '	'47 '	'Ot bnign neo'
'2212 '	'47 '	'Ot bnign neo'
'2218 '	'47 '	'Ot bnign neo'
'2219 '	'47 '	'Ot bnign neo'
'2220 '	'47 '	'Ot bnign neo'
'2221 '	'47 '	'Ot bnign neo'
'2222 '	'47 '	'Ot bnign neo'
'2223 '	'47 '	'Ot bnign neo'
'2224 '	'47 '	'Ot bnign neo'
'2228 '	'47 '	'Ot bnign neo'

'2229 '	'47 '	'Ot bnign neo'
'2230 '	'47 '	'Ot bnign neo'
'2231 '	'47 '	'Ot bnign neo'
'2232 '	'47 '	'Ot bnign neo'
'2233 '	'47 '	'Ot bnign neo'
'22381'	'47 '	'Ot bnign neo'
'22389'	'47 '	'Ot bnign neo'
'2239 '	'47 '	'Ot bnign neo'
'2240 '	'47 '	'Ot bnign neo'
'2241 '	'47 '	'Ot bnign neo'
'2242 '	'47 '	'Ot bnign neo'
'2243 '	'47 '	'Ot bnign neo'
'2244 '	'47 '	'Ot bnign neo'
'2245 '	'47 '	'Ot bnign neo'
'2246 '	'47 '	'Ot bnign neo'
'2247 '	'47 '	'Ot bnign neo'
'2248 '	'47 '	'Ot bnign neo'
'2249 '	'47 '	'Ot bnign neo'
'2250 '	'47 '	'Ot bnign neo'
'2251 '	'47 '	'Ot bnign neo'
'2252 '	'47 '	'Ot bnign neo'
'2253 '	'47 '	'Ot bnign neo'
'2254 '	'47 '	'Ot bnign neo'
'2258 '	'47 '	'Ot bnign neo'
'2259 '	'47 '	'Ot bnign neo'
'226 '	'47 '	'Ot bnign neo'
'2270 '	'47 '	'Ot bnign neo'
'2271 '	'47 '	'Ot bnign neo'
'2273 '	'47 '	'Ot bnign neo'
'2274 '	'47 '	'Ot bnign neo'
'2275 '	'47 '	'Ot bnign neo'
'2276 '	'47 '	'Ot bnign neo'
'2278 '	'47 '	'Ot bnign neo'
'2279 '	'47 '	'Ot bnign neo'
'22800'	'47 '	'Ot bnign neo'
'22801'	'47 '	'Ot bnign neo'
'22802'	'47 '	'Ot bnign neo'
'22803'	'47 '	'Ot bnign neo'
'22804'	'47 '	'Ot bnign neo'
'22809'	'47 '	'Ot bnign neo'
'2281 '	'47 '	'Ot bnign neo'
'2290 '	'47 '	'Ot bnign neo'
'2298 '	'47 '	'Ot bnign neo'
'2299 '	'47 '	'Ot bnign neo'

'V1272'	'47	'	'Ot bnign neo'
'2400 '	'48	'	'Thyroid dsor'
'2409 '	'48	'	'Thyroid dsor'
'2410 '	'48	'	'Thyroid dsor'
'2411 '	'48	'	'Thyroid dsor'
'2419 '	'48	'	'Thyroid dsor'
'24200'	'48	'	'Thyroid dsor'
'24201'	'48	'	'Thyroid dsor'
'24210'	'48	'	'Thyroid dsor'
'24211'	'48	'	'Thyroid dsor'
'24220'	'48	'	'Thyroid dsor'
'24221'	'48	'	'Thyroid dsor'
'24230'	'48	'	'Thyroid dsor'
'24231'	'48	'	'Thyroid dsor'
'24240'	'48	'	'Thyroid dsor'
'24241'	'48	'	'Thyroid dsor'
'24280'	'48	'	'Thyroid dsor'
'24281'	'48	'	'Thyroid dsor'
'24290'	'48	'	'Thyroid dsor'
'24291'	'48	'	'Thyroid dsor'
'243 '	'48	'	'Thyroid dsor'
'2440 '	'48	'	'Thyroid dsor'
'2441 '	'48	'	'Thyroid dsor'
'2442 '	'48	'	'Thyroid dsor'
'2443 '	'48	'	'Thyroid dsor'
'2448 '	'48	'	'Thyroid dsor'
'2449 '	'48	'	'Thyroid dsor'
'2450 '	'48	'	'Thyroid dsor'
'2451 '	'48	'	'Thyroid dsor'
'2452 '	'48	'	'Thyroid dsor'
'2453 '	'48	'	'Thyroid dsor'
'2454 '	'48	'	'Thyroid dsor'
'2458 '	'48	'	'Thyroid dsor'
'2459 '	'48	'	'Thyroid dsor'
'2460 '	'48	'	'Thyroid dsor'
'2461 '	'48	'	'Thyroid dsor'
'2462 '	'48	'	'Thyroid dsor'
'2463 '	'48	'	'Thyroid dsor'
'2468 '	'48	'	'Thyroid dsor'
'2469 '	'48	'	'Thyroid dsor'
'7945 '	'48	'	'Thyroid dsor'
'24900'	'49	'	'DiabMel no c'
'25000'	'49	'	'DiabMel no c'
'25001'	'49	'	'DiabMel no c'

'7902 '	'49	'	'DiabMel no c'
'79021'	'49	'	'DiabMel no c'
'79022'	'49	'	'DiabMel no c'
'79029'	'49	'	'DiabMel no c'
'7915 '	'49	'	'DiabMel no c'
'7916 '	'49	'	'DiabMel no c'
'V4585'	'49	'	'DiabMel no c'
'V5391'	'49	'	'DiabMel no c'
'V6546'	'49	'	'DiabMel no c'
'24901'	'50	'	'DiabMel w/cm'
'24910'	'50	'	'DiabMel w/cm'
'24911'	'50	'	'DiabMel w/cm'
'24920'	'50	'	'DiabMel w/cm'
'24921'	'50	'	'DiabMel w/cm'
'24930'	'50	'	'DiabMel w/cm'
'24931'	'50	'	'DiabMel w/cm'
'24940'	'50	'	'DiabMel w/cm'
'24941'	'50	'	'DiabMel w/cm'
'24950'	'50	'	'DiabMel w/cm'
'24951'	'50	'	'DiabMel w/cm'
'24960'	'50	'	'DiabMel w/cm'
'24961'	'50	'	'DiabMel w/cm'
'24970'	'50	'	'DiabMel w/cm'
'24971'	'50	'	'DiabMel w/cm'
'24980'	'50	'	'DiabMel w/cm'
'24981'	'50	'	'DiabMel w/cm'
'24990'	'50	'	'DiabMel w/cm'
'24991'	'50	'	'DiabMel w/cm'
'25002'	'50	'	'DiabMel w/cm'
'25003'	'50	'	'DiabMel w/cm'
'25010'	'50	'	'DiabMel w/cm'
'25011'	'50	'	'DiabMel w/cm'
'25012'	'50	'	'DiabMel w/cm'
'25013'	'50	'	'DiabMel w/cm'
'25020'	'50	'	'DiabMel w/cm'
'25021'	'50	'	'DiabMel w/cm'
'25022'	'50	'	'DiabMel w/cm'
'25023'	'50	'	'DiabMel w/cm'
'25030'	'50	'	'DiabMel w/cm'
'25031'	'50	'	'DiabMel w/cm'
'25032'	'50	'	'DiabMel w/cm'
'25033'	'50	'	'DiabMel w/cm'
'25040'	'50	'	'DiabMel w/cm'
'25041'	'50	'	'DiabMel w/cm'

'25042'	'50 '	'DiabMel w/cm'
'25043'	'50 '	'DiabMel w/cm'
'25050'	'50 '	'DiabMel w/cm'
'25051'	'50 '	'DiabMel w/cm'
'25052'	'50 '	'DiabMel w/cm'
'25053'	'50 '	'DiabMel w/cm'
'25060'	'50 '	'DiabMel w/cm'
'25061'	'50 '	'DiabMel w/cm'
'25062'	'50 '	'DiabMel w/cm'
'25063'	'50 '	'DiabMel w/cm'
'25070'	'50 '	'DiabMel w/cm'
'25071'	'50 '	'DiabMel w/cm'
'25072'	'50 '	'DiabMel w/cm'
'25073'	'50 '	'DiabMel w/cm'
'25080'	'50 '	'DiabMel w/cm'
'25081'	'50 '	'DiabMel w/cm'
'25082'	'50 '	'DiabMel w/cm'
'25083'	'50 '	'DiabMel w/cm'
'25090'	'50 '	'DiabMel w/cm'
'25091'	'50 '	'DiabMel w/cm'
'25092'	'50 '	'DiabMel w/cm'
'25093'	'50 '	'DiabMel w/cm'
'2510 '	'51 '	'Ot endo dsor'
'2511 '	'51 '	'Ot endo dsor'
'2512 '	'51 '	'Ot endo dsor'
'2513 '	'51 '	'Ot endo dsor'
'2514 '	'51 '	'Ot endo dsor'
'2515 '	'51 '	'Ot endo dsor'
'2518 '	'51 '	'Ot endo dsor'
'2519 '	'51 '	'Ot endo dsor'
'2520 '	'51 '	'Ot endo dsor'
'25200'	'51 '	'Ot endo dsor'
'25201'	'51 '	'Ot endo dsor'
'25202'	'51 '	'Ot endo dsor'
'25208'	'51 '	'Ot endo dsor'
'2521 '	'51 '	'Ot endo dsor'
'2528 '	'51 '	'Ot endo dsor'
'2529 '	'51 '	'Ot endo dsor'
'2530 '	'51 '	'Ot endo dsor'
'2531 '	'51 '	'Ot endo dsor'
'2532 '	'51 '	'Ot endo dsor'
'2533 '	'51 '	'Ot endo dsor'
'2534 '	'51 '	'Ot endo dsor'
'2535 '	'51 '	'Ot endo dsor'

'2536 '	'51 '	'Ot endo dsor'
'2537 '	'51 '	'Ot endo dsor'
'2538 '	'51 '	'Ot endo dsor'
'2539 '	'51 '	'Ot endo dsor'
'2540 '	'51 '	'Ot endo dsor'
'2541 '	'51 '	'Ot endo dsor'
'2548 '	'51 '	'Ot endo dsor'
'2549 '	'51 '	'Ot endo dsor'
'2550 '	'51 '	'Ot endo dsor'
'2551 '	'51 '	'Ot endo dsor'
'25510'	'51 '	'Ot endo dsor'
'25511'	'51 '	'Ot endo dsor'
'25512'	'51 '	'Ot endo dsor'
'25513'	'51 '	'Ot endo dsor'
'25514'	'51 '	'Ot endo dsor'
'2552 '	'51 '	'Ot endo dsor'
'2553 '	'51 '	'Ot endo dsor'
'2554 '	'51 '	'Ot endo dsor'
'25541'	'51 '	'Ot endo dsor'
'25542'	'51 '	'Ot endo dsor'
'2555 '	'51 '	'Ot endo dsor'
'2556 '	'51 '	'Ot endo dsor'
'2558 '	'51 '	'Ot endo dsor'
'2559 '	'51 '	'Ot endo dsor'
'2560 '	'51 '	'Ot endo dsor'
'2561 '	'51 '	'Ot endo dsor'
'2562 '	'51 '	'Ot endo dsor'
'2563 '	'51 '	'Ot endo dsor'
'2564 '	'51 '	'Ot endo dsor'
'2568 '	'51 '	'Ot endo dsor'
'2569 '	'51 '	'Ot endo dsor'
'2570 '	'51 '	'Ot endo dsor'
'2571 '	'51 '	'Ot endo dsor'
'2572 '	'51 '	'Ot endo dsor'
'2578 '	'51 '	'Ot endo dsor'
'2579 '	'51 '	'Ot endo dsor'
'2580 '	'51 '	'Ot endo dsor'
'25801'	'51 '	'Ot endo dsor'
'2581 '	'51 '	'Ot endo dsor'
'2588 '	'51 '	'Ot endo dsor'
'2589 '	'51 '	'Ot endo dsor'
'2590 '	'51 '	'Ot endo dsor'
'2591 '	'51 '	'Ot endo dsor'
'2592 '	'51 '	'Ot endo dsor'

'2593 '	'51 '	'Ot endo dsor'
'2594 '	'51 '	'Ot endo dsor'
'2595 '	'51 '	'Ot endo dsor'
'25950'	'51 '	'Ot endo dsor'
'25951'	'51 '	'Ot endo dsor'
'25952'	'51 '	'Ot endo dsor'
'2598 '	'51 '	'Ot endo dsor'
'2599 '	'51 '	'Ot endo dsor'
'7946 '	'51 '	'Ot endo dsor'
'260 '	'52 '	'Nutrit defic'
'261 '	'52 '	'Nutrit defic'
'262 '	'52 '	'Nutrit defic'
'2630 '	'52 '	'Nutrit defic'
'2631 '	'52 '	'Nutrit defic'
'2632 '	'52 '	'Nutrit defic'
'2638 '	'52 '	'Nutrit defic'
'2639 '	'52 '	'Nutrit defic'
'2640 '	'52 '	'Nutrit defic'
'2641 '	'52 '	'Nutrit defic'
'2642 '	'52 '	'Nutrit defic'
'2643 '	'52 '	'Nutrit defic'
'2644 '	'52 '	'Nutrit defic'
'2645 '	'52 '	'Nutrit defic'
'2646 '	'52 '	'Nutrit defic'
'2647 '	'52 '	'Nutrit defic'
'2648 '	'52 '	'Nutrit defic'
'2649 '	'52 '	'Nutrit defic'
'2650 '	'52 '	'Nutrit defic'
'2651 '	'52 '	'Nutrit defic'
'2652 '	'52 '	'Nutrit defic'
'2660 '	'52 '	'Nutrit defic'
'2661 '	'52 '	'Nutrit defic'
'2662 '	'52 '	'Nutrit defic'
'2669 '	'52 '	'Nutrit defic'
'267 '	'52 '	'Nutrit defic'
'2680 '	'52 '	'Nutrit defic'
'2681 '	'52 '	'Nutrit defic'
'2682 '	'52 '	'Nutrit defic'
'2689 '	'52 '	'Nutrit defic'
'2690 '	'52 '	'Nutrit defic'
'2691 '	'52 '	'Nutrit defic'
'2692 '	'52 '	'Nutrit defic'
'2693 '	'52 '	'Nutrit defic'
'2698 '	'52 '	'Nutrit defic'

'2699 '	'52 '	'Nutrit defic'
'7994 '	'52 '	'Nutrit defic'
'V121 '	'52 '	'Nutrit defic'
'2720 '	'53 '	'Hyperlipidem'
'2721 '	'53 '	'Hyperlipidem'
'2722 '	'53 '	'Hyperlipidem'
'2723 '	'53 '	'Hyperlipidem'
'2724 '	'53 '	'Hyperlipidem'
'2740 '	'54 '	'Gout/ot crys'
'27400'	'54 '	'Gout/ot crys'
'27401'	'54 '	'Gout/ot crys'
'27402'	'54 '	'Gout/ot crys'
'27403'	'54 '	'Gout/ot crys'
'27410'	'54 '	'Gout/ot crys'
'27411'	'54 '	'Gout/ot crys'
'27419'	'54 '	'Gout/ot crys'
'27481'	'54 '	'Gout/ot crys'
'27482'	'54 '	'Gout/ot crys'
'27489'	'54 '	'Gout/ot crys'
'2749 '	'54 '	'Gout/ot crys'
'71210'	'54 '	'Gout/ot crys'
'71211'	'54 '	'Gout/ot crys'
'71212'	'54 '	'Gout/ot crys'
'71213'	'54 '	'Gout/ot crys'
'71214'	'54 '	'Gout/ot crys'
'71215'	'54 '	'Gout/ot crys'
'71216'	'54 '	'Gout/ot crys'
'71217'	'54 '	'Gout/ot crys'
'71218'	'54 '	'Gout/ot crys'
'71219'	'54 '	'Gout/ot crys'
'71220'	'54 '	'Gout/ot crys'
'71221'	'54 '	'Gout/ot crys'
'71222'	'54 '	'Gout/ot crys'
'71223'	'54 '	'Gout/ot crys'
'71224'	'54 '	'Gout/ot crys'
'71225'	'54 '	'Gout/ot crys'
'71226'	'54 '	'Gout/ot crys'
'71227'	'54 '	'Gout/ot crys'
'71228'	'54 '	'Gout/ot crys'
'71229'	'54 '	'Gout/ot crys'
'71230'	'54 '	'Gout/ot crys'
'71231'	'54 '	'Gout/ot crys'
'71232'	'54 '	'Gout/ot crys'
'71233'	'54 '	'Gout/ot crys'

'71234'	'54	'	'Gout/ot crys'
'71235'	'54	'	'Gout/ot crys'
'71236'	'54	'	'Gout/ot crys'
'71237'	'54	'	'Gout/ot crys'
'71238'	'54	'	'Gout/ot crys'
'71239'	'54	'	'Gout/ot crys'
'71280'	'54	'	'Gout/ot crys'
'71281'	'54	'	'Gout/ot crys'
'71282'	'54	'	'Gout/ot crys'
'71283'	'54	'	'Gout/ot crys'
'71284'	'54	'	'Gout/ot crys'
'71285'	'54	'	'Gout/ot crys'
'71286'	'54	'	'Gout/ot crys'
'71287'	'54	'	'Gout/ot crys'
'71288'	'54	'	'Gout/ot crys'
'71289'	'54	'	'Gout/ot crys'
'71290'	'54	'	'Gout/ot crys'
'71291'	'54	'	'Gout/ot crys'
'71292'	'54	'	'Gout/ot crys'
'71293'	'54	'	'Gout/ot crys'
'71294'	'54	'	'Gout/ot crys'
'71295'	'54	'	'Gout/ot crys'
'71296'	'54	'	'Gout/ot crys'
'71297'	'54	'	'Gout/ot crys'
'71298'	'54	'	'Gout/ot crys'
'71299'	'54	'	'Gout/ot crys'
'2760 '	'55	'	'Fluid/elc dx'
'2761 '	'55	'	'Fluid/elc dx'
'2762 '	'55	'	'Fluid/elc dx'
'2763 '	'55	'	'Fluid/elc dx'
'2764 '	'55	'	'Fluid/elc dx'
'2765 '	'55	'	'Fluid/elc dx'
'27650'	'55	'	'Fluid/elc dx'
'27651'	'55	'	'Fluid/elc dx'
'27652'	'55	'	'Fluid/elc dx'
'2766 '	'55	'	'Fluid/elc dx'
'2767 '	'55	'	'Fluid/elc dx'
'2768 '	'55	'	'Fluid/elc dx'
'2769 '	'55	'	'Fluid/elc dx'
'27700'	'56	'	'Cystic fibro'
'27701'	'56	'	'Cystic fibro'
'27702'	'56	'	'Cystic fibro'
'27703'	'56	'	'Cystic fibro'
'27709'	'56	'	'Cystic fibro'

'27900'	'57	'	'Immunity dx'
'27901'	'57	'	'Immunity dx'
'27902'	'57	'	'Immunity dx'
'27903'	'57	'	'Immunity dx'
'27904'	'57	'	'Immunity dx'
'27905'	'57	'	'Immunity dx'
'27906'	'57	'	'Immunity dx'
'27909'	'57	'	'Immunity dx'
'27911'	'57	'	'Immunity dx'
'27912'	'57	'	'Immunity dx'
'27913'	'57	'	'Immunity dx'
'2792 '	'57	'	'Immunity dx'
'2793 '	'57	'	'Immunity dx'
'2794 '	'57	'	'Immunity dx'
'27941'	'57	'	'Immunity dx'
'27949'	'57	'	'Immunity dx'
'2798 '	'57	'	'Immunity dx'
'2799 '	'57	'	'Immunity dx'
'2700 '	'58	'	'Ot nutrit dx'
'2701 '	'58	'	'Ot nutrit dx'
'2702 '	'58	'	'Ot nutrit dx'
'2703 '	'58	'	'Ot nutrit dx'
'2704 '	'58	'	'Ot nutrit dx'
'2705 '	'58	'	'Ot nutrit dx'
'2706 '	'58	'	'Ot nutrit dx'
'2707 '	'58	'	'Ot nutrit dx'
'2708 '	'58	'	'Ot nutrit dx'
'2709 '	'58	'	'Ot nutrit dx'
'2710 '	'58	'	'Ot nutrit dx'
'2711 '	'58	'	'Ot nutrit dx'
'2712 '	'58	'	'Ot nutrit dx'
'2713 '	'58	'	'Ot nutrit dx'
'2714 '	'58	'	'Ot nutrit dx'
'2718 '	'58	'	'Ot nutrit dx'
'2719 '	'58	'	'Ot nutrit dx'
'2725 '	'58	'	'Ot nutrit dx'
'2726 '	'58	'	'Ot nutrit dx'
'2727 '	'58	'	'Ot nutrit dx'
'2728 '	'58	'	'Ot nutrit dx'
'2729 '	'58	'	'Ot nutrit dx'
'2730 '	'58	'	'Ot nutrit dx'
'2731 '	'58	'	'Ot nutrit dx'
'2732 '	'58	'	'Ot nutrit dx'
'2733 '	'58	'	'Ot nutrit dx'

'2734 '	'58 '	'Ot nutrit dx'
'2738 '	'58 '	'Ot nutrit dx'
'2739 '	'58 '	'Ot nutrit dx'
'2750 '	'58 '	'Ot nutrit dx'
'2751 '	'58 '	'Ot nutrit dx'
'2752 '	'58 '	'Ot nutrit dx'
'2753 '	'58 '	'Ot nutrit dx'
'2754 '	'58 '	'Ot nutrit dx'
'27540'	'58 '	'Ot nutrit dx'
'27541'	'58 '	'Ot nutrit dx'
'27542'	'58 '	'Ot nutrit dx'
'27549'	'58 '	'Ot nutrit dx'
'2755 '	'58 '	'Ot nutrit dx'
'2758 '	'58 '	'Ot nutrit dx'
'2759 '	'58 '	'Ot nutrit dx'
'2771 '	'58 '	'Ot nutrit dx'
'2772 '	'58 '	'Ot nutrit dx'
'2773 '	'58 '	'Ot nutrit dx'
'27730'	'58 '	'Ot nutrit dx'
'27731'	'58 '	'Ot nutrit dx'
'27739'	'58 '	'Ot nutrit dx'
'2774 '	'58 '	'Ot nutrit dx'
'2775 '	'58 '	'Ot nutrit dx'
'2776 '	'58 '	'Ot nutrit dx'
'2777 '	'58 '	'Ot nutrit dx'
'2778 '	'58 '	'Ot nutrit dx'
'27781'	'58 '	'Ot nutrit dx'
'27782'	'58 '	'Ot nutrit dx'
'27784'	'58 '	'Ot nutrit dx'
'27785'	'58 '	'Ot nutrit dx'
'27786'	'58 '	'Ot nutrit dx'
'27787'	'58 '	'Ot nutrit dx'
'27789'	'58 '	'Ot nutrit dx'
'2779 '	'58 '	'Ot nutrit dx'
'2780 '	'58 '	'Ot nutrit dx'
'27800'	'58 '	'Ot nutrit dx'
'27801'	'58 '	'Ot nutrit dx'
'27802'	'58 '	'Ot nutrit dx'
'2781 '	'58 '	'Ot nutrit dx'
'2782 '	'58 '	'Ot nutrit dx'
'2783 '	'58 '	'Ot nutrit dx'
'2784 '	'58 '	'Ot nutrit dx'
'2788 '	'58 '	'Ot nutrit dx'
'7831 '	'58 '	'Ot nutrit dx'

'7832 '	'58	'	'Ot nutrit dx'
'78321'	'58	'	'Ot nutrit dx'
'78322'	'58	'	'Ot nutrit dx'
'7833 '	'58	'	'Ot nutrit dx'
'7834 '	'58	'	'Ot nutrit dx'
'78340'	'58	'	'Ot nutrit dx'
'78341'	'58	'	'Ot nutrit dx'
'78342'	'58	'	'Ot nutrit dx'
'78343'	'58	'	'Ot nutrit dx'
'7835 '	'58	'	'Ot nutrit dx'
'7837 '	'58	'	'Ot nutrit dx'
'7839 '	'58	'	'Ot nutrit dx'
'79391'	'58	'	'Ot nutrit dx'
'7947 '	'58	'	'Ot nutrit dx'
'7957 '	'58	'	'Ot nutrit dx'
'79579'	'58	'	'Ot nutrit dx'
'V122 '	'58	'	'Ot nutrit dx'
'V850 '	'58	'	'Ot nutrit dx'
'V8521'	'58	'	'Ot nutrit dx'
'V8522'	'58	'	'Ot nutrit dx'
'V8523'	'58	'	'Ot nutrit dx'
'V8524'	'58	'	'Ot nutrit dx'
'V8525'	'58	'	'Ot nutrit dx'
'V8530'	'58	'	'Ot nutrit dx'
'V8531'	'58	'	'Ot nutrit dx'
'V8532'	'58	'	'Ot nutrit dx'
'V8533'	'58	'	'Ot nutrit dx'
'V8534'	'58	'	'Ot nutrit dx'
'V8535'	'58	'	'Ot nutrit dx'
'V8536'	'58	'	'Ot nutrit dx'
'V8537'	'58	'	'Ot nutrit dx'
'V8538'	'58	'	'Ot nutrit dx'
'V8539'	'58	'	'Ot nutrit dx'
'V854 '	'58	'	'Ot nutrit dx'
'V8551'	'58	'	'Ot nutrit dx'
'V8553'	'58	'	'Ot nutrit dx'
'V8554'	'58	'	'Ot nutrit dx'
'2800 '	'59	'	'Anemia'
'2801 '	'59	'	'Anemia'
'2808 '	'59	'	'Anemia'
'2809 '	'59	'	'Anemia'
'2810 '	'59	'	'Anemia'
'2811 '	'59	'	'Anemia'
'2812 '	'59	'	'Anemia'

'2813 '	'59 '	'Anemia'
'2814 '	'59 '	'Anemia'
'2818 '	'59 '	'Anemia'
'2819 '	'59 '	'Anemia'
'2820 '	'59 '	'Anemia'
'2821 '	'59 '	'Anemia'
'2822 '	'59 '	'Anemia'
'2823 '	'59 '	'Anemia'
'2824 '	'59 '	'Anemia'
'28249'	'59 '	'Anemia'
'2827 '	'59 '	'Anemia'
'2828 '	'59 '	'Anemia'
'2829 '	'59 '	'Anemia'
'2830 '	'59 '	'Anemia'
'2831 '	'59 '	'Anemia'
'28310'	'59 '	'Anemia'
'28311'	'59 '	'Anemia'
'28319'	'59 '	'Anemia'
'2832 '	'59 '	'Anemia'
'2839 '	'59 '	'Anemia'
'2840 '	'59 '	'Anemia'
'28401'	'59 '	'Anemia'
'28409'	'59 '	'Anemia'
'2841 '	'59 '	'Anemia'
'2842 '	'59 '	'Anemia'
'2848 '	'59 '	'Anemia'
'28481'	'59 '	'Anemia'
'28489'	'59 '	'Anemia'
'2849 '	'59 '	'Anemia'
'2850 '	'59 '	'Anemia'
'28521'	'59 '	'Anemia'
'28522'	'59 '	'Anemia'
'28529'	'59 '	'Anemia'
'2858 '	'59 '	'Anemia'
'2859 '	'59 '	'Anemia'
'2851 '	'60 '	'Acut p-h anm'
'28241'	'61 '	'Sickle cell'
'28242'	'61 '	'Sickle cell'
'2825 '	'61 '	'Sickle cell'
'28260'	'61 '	'Sickle cell'
'28261'	'61 '	'Sickle cell'
'28262'	'61 '	'Sickle cell'
'28263'	'61 '	'Sickle cell'
'28264'	'61 '	'Sickle cell'

'28268'	'61	'	'Sickle cell'
'28269'	'61	'	'Sickle cell'
'2860 '	'62	'	'Coag/hemr dx'
'2861 '	'62	'	'Coag/hemr dx'
'2862 '	'62	'	'Coag/hemr dx'
'2863 '	'62	'	'Coag/hemr dx'
'2864 '	'62	'	'Coag/hemr dx'
'2865 '	'62	'	'Coag/hemr dx'
'2866 '	'62	'	'Coag/hemr dx'
'2867 '	'62	'	'Coag/hemr dx'
'2869 '	'62	'	'Coag/hemr dx'
'2870 '	'62	'	'Coag/hemr dx'
'2871 '	'62	'	'Coag/hemr dx'
'2872 '	'62	'	'Coag/hemr dx'
'2873 '	'62	'	'Coag/hemr dx'
'28730'	'62	'	'Coag/hemr dx'
'28731'	'62	'	'Coag/hemr dx'
'28732'	'62	'	'Coag/hemr dx'
'28733'	'62	'	'Coag/hemr dx'
'28739'	'62	'	'Coag/hemr dx'
'2874 '	'62	'	'Coag/hemr dx'
'2875 '	'62	'	'Coag/hemr dx'
'2878 '	'62	'	'Coag/hemr dx'
'2879 '	'62	'	'Coag/hemr dx'
'28981'	'62	'	'Coag/hemr dx'
'28982'	'62	'	'Coag/hemr dx'
'28984'	'62	'	'Coag/hemr dx'
'7827 '	'62	'	'Coag/hemr dx'
'2880 '	'63	'	'Wht blood dx'
'28800'	'63	'	'Wht blood dx'
'28801'	'63	'	'Wht blood dx'
'28802'	'63	'	'Wht blood dx'
'28803'	'63	'	'Wht blood dx'
'28804'	'63	'	'Wht blood dx'
'28809'	'63	'	'Wht blood dx'
'2881 '	'63	'	'Wht blood dx'
'2882 '	'63	'	'Wht blood dx'
'2883 '	'63	'	'Wht blood dx'
'2884 '	'63	'	'Wht blood dx'
'28850'	'63	'	'Wht blood dx'
'28851'	'63	'	'Wht blood dx'
'28859'	'63	'	'Wht blood dx'
'28860'	'63	'	'Wht blood dx'
'28861'	'63	'	'Wht blood dx'

'28862'	'63 '	'Wht blood dx'
'28863'	'63 '	'Wht blood dx'
'28864'	'63 '	'Wht blood dx'
'28865'	'63 '	'Wht blood dx'
'28866'	'63 '	'Wht blood dx'
'28869'	'63 '	'Wht blood dx'
'2888 '	'63 '	'Wht blood dx'
'2889 '	'63 '	'Wht blood dx'
'28953'	'63 '	'Wht blood dx'
'2890 '	'64 '	'Ot hematl dx'
'2894 '	'64 '	'Ot hematl dx'
'28950'	'64 '	'Ot hematl dx'
'28951'	'64 '	'Ot hematl dx'
'28952'	'64 '	'Ot hematl dx'
'28959'	'64 '	'Ot hematl dx'
'2896 '	'64 '	'Ot hematl dx'
'2897 '	'64 '	'Ot hematl dx'
'2898 '	'64 '	'Ot hematl dx'
'28983'	'64 '	'Ot hematl dx'
'28989'	'64 '	'Ot hematl dx'
'2899 '	'64 '	'Ot hematl dx'
'7900 '	'64 '	'Ot hematl dx'
'79001'	'64 '	'Ot hematl dx'
'79009'	'64 '	'Ot hematl dx'
'V123 '	'64 '	'Ot hematl dx'
'V582 '	'64 '	'Ot hematl dx'
'00321'	'76 '	'Meningitis'
'0360 '	'76 '	'Meningitis'
'0470 '	'76 '	'Meningitis'
'0471 '	'76 '	'Meningitis'
'0478 '	'76 '	'Meningitis'
'0479 '	'76 '	'Meningitis'
'0490 '	'76 '	'Meningitis'
'0491 '	'76 '	'Meningitis'
'0530 '	'76 '	'Meningitis'
'05472'	'76 '	'Meningitis'
'0721 '	'76 '	'Meningitis'
'10081'	'76 '	'Meningitis'
'11283'	'76 '	'Meningitis'
'1142 '	'76 '	'Meningitis'
'11501'	'76 '	'Meningitis'
'11511'	'76 '	'Meningitis'
'11591'	'76 '	'Meningitis'
'3200 '	'76 '	'Meningitis'

'3201 '	'76 '	'Meningitis'
'3202 '	'76 '	'Meningitis'
'3203 '	'76 '	'Meningitis'
'3207 '	'76 '	'Meningitis'
'3208 '	'76 '	'Meningitis'
'32081'	'76 '	'Meningitis'
'32082'	'76 '	'Meningitis'
'32089'	'76 '	'Meningitis'
'3209 '	'76 '	'Meningitis'
'3210 '	'76 '	'Meningitis'
'3211 '	'76 '	'Meningitis'
'3212 '	'76 '	'Meningitis'
'3213 '	'76 '	'Meningitis'
'3214 '	'76 '	'Meningitis'
'3218 '	'76 '	'Meningitis'
'3220 '	'76 '	'Meningitis'
'3221 '	'76 '	'Meningitis'
'3222 '	'76 '	'Meningitis'
'3229 '	'76 '	'Meningitis'
'0361 '	'77 '	'Encephalitis'
'0462 '	'77 '	'Encephalitis'
'0498 '	'77 '	'Encephalitis'
'0499 '	'77 '	'Encephalitis'
'0520 '	'77 '	'Encephalitis'
'0543 '	'77 '	'Encephalitis'
'0550 '	'77 '	'Encephalitis'
'05601'	'77 '	'Encephalitis'
'05821'	'77 '	'Encephalitis'
'05829'	'77 '	'Encephalitis'
'0620 '	'77 '	'Encephalitis'
'0621 '	'77 '	'Encephalitis'
'0622 '	'77 '	'Encephalitis'
'0623 '	'77 '	'Encephalitis'
'0624 '	'77 '	'Encephalitis'
'0625 '	'77 '	'Encephalitis'
'0628 '	'77 '	'Encephalitis'
'0629 '	'77 '	'Encephalitis'
'0630 '	'77 '	'Encephalitis'
'0631 '	'77 '	'Encephalitis'
'0632 '	'77 '	'Encephalitis'
'0638 '	'77 '	'Encephalitis'
'0639 '	'77 '	'Encephalitis'
'064 '	'77 '	'Encephalitis'
'0662 '	'77 '	'Encephalitis'

'0722 '	'77	'	'Encephalitis'
'1300 '	'77	'	'Encephalitis'
'1390 '	'77	'	'Encephalitis'
'3230 '	'77	'	'Encephalitis'
'32301'	'77	'	'Encephalitis'
'32302'	'77	'	'Encephalitis'
'3231 '	'77	'	'Encephalitis'
'3232 '	'77	'	'Encephalitis'
'3234 '	'77	'	'Encephalitis'
'32341'	'77	'	'Encephalitis'
'32342'	'77	'	'Encephalitis'
'3235 '	'77	'	'Encephalitis'
'32351'	'77	'	'Encephalitis'
'32352'	'77	'	'Encephalitis'
'3236 '	'77	'	'Encephalitis'
'32361'	'77	'	'Encephalitis'
'32362'	'77	'	'Encephalitis'
'32363'	'77	'	'Encephalitis'
'3237 '	'77	'	'Encephalitis'
'32371'	'77	'	'Encephalitis'
'32372'	'77	'	'Encephalitis'
'3238 '	'77	'	'Encephalitis'
'32381'	'77	'	'Encephalitis'
'32382'	'77	'	'Encephalitis'
'3239 '	'77	'	'Encephalitis'
'34120'	'77	'	'Encephalitis'
'34121'	'77	'	'Encephalitis'
'34122'	'77	'	'Encephalitis'
'04500'	'78	'	'Oth CNS infx'
'04501'	'78	'	'Oth CNS infx'
'04502'	'78	'	'Oth CNS infx'
'04503'	'78	'	'Oth CNS infx'
'04510'	'78	'	'Oth CNS infx'
'04511'	'78	'	'Oth CNS infx'
'04512'	'78	'	'Oth CNS infx'
'04513'	'78	'	'Oth CNS infx'
'04520'	'78	'	'Oth CNS infx'
'04521'	'78	'	'Oth CNS infx'
'04522'	'78	'	'Oth CNS infx'
'04523'	'78	'	'Oth CNS infx'
'04590'	'78	'	'Oth CNS infx'
'04591'	'78	'	'Oth CNS infx'
'04592'	'78	'	'Oth CNS infx'
'04593'	'78	'	'Oth CNS infx'

'0460 '	'78 '	'Oth CNS infx'
'0461 '	'78 '	'Oth CNS infx'
'04611'	'78 '	'Oth CNS infx'
'04619'	'78 '	'Oth CNS infx'
'0463 '	'78 '	'Oth CNS infx'
'04671'	'78 '	'Oth CNS infx'
'04672'	'78 '	'Oth CNS infx'
'04679'	'78 '	'Oth CNS infx'
'0468 '	'78 '	'Oth CNS infx'
'0469 '	'78 '	'Oth CNS infx'
'048 '	'78 '	'Oth CNS infx'
'138 '	'78 '	'Oth CNS infx'
'3240 '	'78 '	'Oth CNS infx'
'3241 '	'78 '	'Oth CNS infx'
'3249 '	'78 '	'Oth CNS infx'
'326 '	'78 '	'Oth CNS infx'
'V1202'	'78 '	'Oth CNS infx'
'3320 '	'79 '	'Parkinson-s'
'340 '	'80 '	'MS'
'3300 '	'81 '	'Ot hered CNS'
'3301 '	'81 '	'Ot hered CNS'
'3302 '	'81 '	'Ot hered CNS'
'3303 '	'81 '	'Ot hered CNS'
'3308 '	'81 '	'Ot hered CNS'
'3309 '	'81 '	'Ot hered CNS'
'3313 '	'81 '	'Ot hered CNS'
'3314 '	'81 '	'Ot hered CNS'
'3315 '	'81 '	'Ot hered CNS'
'3317 '	'81 '	'Ot hered CNS'
'33181'	'81 '	'Ot hered CNS'
'33189'	'81 '	'Ot hered CNS'
'3319 '	'81 '	'Ot hered CNS'
'3330 '	'81 '	'Ot hered CNS'
'3331 '	'81 '	'Ot hered CNS'
'3332 '	'81 '	'Ot hered CNS'
'3333 '	'81 '	'Ot hered CNS'
'3334 '	'81 '	'Ot hered CNS'
'3335 '	'81 '	'Ot hered CNS'
'3336 '	'81 '	'Ot hered CNS'
'3337 '	'81 '	'Ot hered CNS'
'33371'	'81 '	'Ot hered CNS'
'33372'	'81 '	'Ot hered CNS'
'33379'	'81 '	'Ot hered CNS'
'33381'	'81 '	'Ot hered CNS'

'33382'	'81	'	'Ot hered CNS'
'33383'	'81	'	'Ot hered CNS'
'33384'	'81	'	'Ot hered CNS'
'33385'	'81	'	'Ot hered CNS'
'33389'	'81	'	'Ot hered CNS'
'33390'	'81	'	'Ot hered CNS'
'33391'	'81	'	'Ot hered CNS'
'33393'	'81	'	'Ot hered CNS'
'33394'	'81	'	'Ot hered CNS'
'33399'	'81	'	'Ot hered CNS'
'3340 '	'81	'	'Ot hered CNS'
'3341 '	'81	'	'Ot hered CNS'
'3342 '	'81	'	'Ot hered CNS'
'3343 '	'81	'	'Ot hered CNS'
'3344 '	'81	'	'Ot hered CNS'
'3348 '	'81	'	'Ot hered CNS'
'3349 '	'81	'	'Ot hered CNS'
'3350 '	'81	'	'Ot hered CNS'
'33510'	'81	'	'Ot hered CNS'
'33511'	'81	'	'Ot hered CNS'
'33519'	'81	'	'Ot hered CNS'
'33520'	'81	'	'Ot hered CNS'
'33521'	'81	'	'Ot hered CNS'
'33522'	'81	'	'Ot hered CNS'
'33523'	'81	'	'Ot hered CNS'
'33524'	'81	'	'Ot hered CNS'
'33529'	'81	'	'Ot hered CNS'
'3358 '	'81	'	'Ot hered CNS'
'3359 '	'81	'	'Ot hered CNS'
'3360 '	'81	'	'Ot hered CNS'
'3361 '	'81	'	'Ot hered CNS'
'3362 '	'81	'	'Ot hered CNS'
'3363 '	'81	'	'Ot hered CNS'
'3368 '	'81	'	'Ot hered CNS'
'3369 '	'81	'	'Ot hered CNS'
'3370 '	'81	'	'Ot hered CNS'
'33700'	'81	'	'Ot hered CNS'
'33701'	'81	'	'Ot hered CNS'
'33709'	'81	'	'Ot hered CNS'
'3371 '	'81	'	'Ot hered CNS'
'3373 '	'81	'	'Ot hered CNS'
'3379 '	'81	'	'Ot hered CNS'
'3420 '	'82	'	'Paralysis'
'34200'	'82	'	'Paralysis'

'34201'	'82	'	'Paralysis'
'34202'	'82	'	'Paralysis'
'3421 '	'82	'	'Paralysis'
'34210'	'82	'	'Paralysis'
'34211'	'82	'	'Paralysis'
'34212'	'82	'	'Paralysis'
'34280'	'82	'	'Paralysis'
'34281'	'82	'	'Paralysis'
'34282'	'82	'	'Paralysis'
'3429 '	'82	'	'Paralysis'
'34290'	'82	'	'Paralysis'
'34291'	'82	'	'Paralysis'
'34292'	'82	'	'Paralysis'
'3430 '	'82	'	'Paralysis'
'3431 '	'82	'	'Paralysis'
'3432 '	'82	'	'Paralysis'
'3433 '	'82	'	'Paralysis'
'3434 '	'82	'	'Paralysis'
'3438 '	'82	'	'Paralysis'
'3439 '	'82	'	'Paralysis'
'3440 '	'82	'	'Paralysis'
'34400'	'82	'	'Paralysis'
'34401'	'82	'	'Paralysis'
'34402'	'82	'	'Paralysis'
'34403'	'82	'	'Paralysis'
'34404'	'82	'	'Paralysis'
'34409'	'82	'	'Paralysis'
'3441 '	'82	'	'Paralysis'
'3442 '	'82	'	'Paralysis'
'3443 '	'82	'	'Paralysis'
'34430'	'82	'	'Paralysis'
'34431'	'82	'	'Paralysis'
'34432'	'82	'	'Paralysis'
'3444 '	'82	'	'Paralysis'
'34440'	'82	'	'Paralysis'
'34441'	'82	'	'Paralysis'
'34442'	'82	'	'Paralysis'
'3445 '	'82	'	'Paralysis'
'34460'	'82	'	'Paralysis'
'3448 '	'82	'	'Paralysis'
'34481'	'82	'	'Paralysis'
'34489'	'82	'	'Paralysis'
'3449 '	'82	'	'Paralysis'
'78072'	'82	'	'Paralysis'

'7814 '	'82	'	'Paralysis'
'3450 '	'83	'	'Epilepsy/cnv'
'34500'	'83	'	'Epilepsy/cnv'
'34501'	'83	'	'Epilepsy/cnv'
'3451 '	'83	'	'Epilepsy/cnv'
'34510'	'83	'	'Epilepsy/cnv'
'34511'	'83	'	'Epilepsy/cnv'
'3452 '	'83	'	'Epilepsy/cnv'
'3453 '	'83	'	'Epilepsy/cnv'
'3454 '	'83	'	'Epilepsy/cnv'
'34540'	'83	'	'Epilepsy/cnv'
'34541'	'83	'	'Epilepsy/cnv'
'3455 '	'83	'	'Epilepsy/cnv'
'34550'	'83	'	'Epilepsy/cnv'
'34551'	'83	'	'Epilepsy/cnv'
'3456 '	'83	'	'Epilepsy/cnv'
'34560'	'83	'	'Epilepsy/cnv'
'34561'	'83	'	'Epilepsy/cnv'
'3457 '	'83	'	'Epilepsy/cnv'
'34570'	'83	'	'Epilepsy/cnv'
'34571'	'83	'	'Epilepsy/cnv'
'3458 '	'83	'	'Epilepsy/cnv'
'34580'	'83	'	'Epilepsy/cnv'
'34581'	'83	'	'Epilepsy/cnv'
'3459 '	'83	'	'Epilepsy/cnv'
'34590'	'83	'	'Epilepsy/cnv'
'34591'	'83	'	'Epilepsy/cnv'
'7803 '	'83	'	'Epilepsy/cnv'
'78031'	'83	'	'Epilepsy/cnv'
'78032'	'83	'	'Epilepsy/cnv'
'78039'	'83	'	'Epilepsy/cnv'
'33900'	'84	'	'Headache/mig'
'33901'	'84	'	'Headache/mig'
'33902'	'84	'	'Headache/mig'
'33903'	'84	'	'Headache/mig'
'33904'	'84	'	'Headache/mig'
'33905'	'84	'	'Headache/mig'
'33909'	'84	'	'Headache/mig'
'33910'	'84	'	'Headache/mig'
'33911'	'84	'	'Headache/mig'
'33912'	'84	'	'Headache/mig'
'33920'	'84	'	'Headache/mig'
'33921'	'84	'	'Headache/mig'
'33922'	'84	'	'Headache/mig'

'3393 '	'84 '	'Headache/mig'
'33941'	'84 '	'Headache/mig'
'33942'	'84 '	'Headache/mig'
'33943'	'84 '	'Headache/mig'
'33944'	'84 '	'Headache/mig'
'33981'	'84 '	'Headache/mig'
'33982'	'84 '	'Headache/mig'
'33983'	'84 '	'Headache/mig'
'33984'	'84 '	'Headache/mig'
'33985'	'84 '	'Headache/mig'
'33989'	'84 '	'Headache/mig'
'3460 '	'84 '	'Headache/mig'
'34600'	'84 '	'Headache/mig'
'34601'	'84 '	'Headache/mig'
'34602'	'84 '	'Headache/mig'
'34603'	'84 '	'Headache/mig'
'3461 '	'84 '	'Headache/mig'
'34610'	'84 '	'Headache/mig'
'34611'	'84 '	'Headache/mig'
'34612'	'84 '	'Headache/mig'
'34613'	'84 '	'Headache/mig'
'3462 '	'84 '	'Headache/mig'
'34620'	'84 '	'Headache/mig'
'34621'	'84 '	'Headache/mig'
'34622'	'84 '	'Headache/mig'
'34623'	'84 '	'Headache/mig'
'34630'	'84 '	'Headache/mig'
'34631'	'84 '	'Headache/mig'
'34632'	'84 '	'Headache/mig'
'34633'	'84 '	'Headache/mig'
'34640'	'84 '	'Headache/mig'
'34641'	'84 '	'Headache/mig'
'34642'	'84 '	'Headache/mig'
'34643'	'84 '	'Headache/mig'
'34650'	'84 '	'Headache/mig'
'34651'	'84 '	'Headache/mig'
'34652'	'84 '	'Headache/mig'
'34653'	'84 '	'Headache/mig'
'34670'	'84 '	'Headache/mig'
'34671'	'84 '	'Headache/mig'
'34672'	'84 '	'Headache/mig'
'34673'	'84 '	'Headache/mig'
'3468 '	'84 '	'Headache/mig'
'34680'	'84 '	'Headache/mig'

'34681'	'84	'	'Headache/mig'
'34682'	'84	'	'Headache/mig'
'34683'	'84	'	'Headache/mig'
'3469 '	'84	'	'Headache/mig'
'34690'	'84	'	'Headache/mig'
'34691'	'84	'	'Headache/mig'
'34692'	'84	'	'Headache/mig'
'34693'	'84	'	'Headache/mig'
'7840 '	'84	'	'Headache/mig'
'3481 '	'85	'	'Coma/brn dmg'
'7800 '	'85	'	'Coma/brn dmg'
'78001'	'85	'	'Coma/brn dmg'
'78003'	'85	'	'Coma/brn dmg'
'78009'	'85	'	'Coma/brn dmg'
'36600'	'86	'	'Cataract'
'36601'	'86	'	'Cataract'
'36602'	'86	'	'Cataract'
'36603'	'86	'	'Cataract'
'36604'	'86	'	'Cataract'
'36609'	'86	'	'Cataract'
'36610'	'86	'	'Cataract'
'36611'	'86	'	'Cataract'
'36612'	'86	'	'Cataract'
'36613'	'86	'	'Cataract'
'36614'	'86	'	'Cataract'
'36615'	'86	'	'Cataract'
'36616'	'86	'	'Cataract'
'36617'	'86	'	'Cataract'
'36618'	'86	'	'Cataract'
'36619'	'86	'	'Cataract'
'36620'	'86	'	'Cataract'
'36621'	'86	'	'Cataract'
'36622'	'86	'	'Cataract'
'36623'	'86	'	'Cataract'
'36630'	'86	'	'Cataract'
'36631'	'86	'	'Cataract'
'36632'	'86	'	'Cataract'
'36633'	'86	'	'Cataract'
'36634'	'86	'	'Cataract'
'36641'	'86	'	'Cataract'
'36642'	'86	'	'Cataract'
'36643'	'86	'	'Cataract'
'36644'	'86	'	'Cataract'
'36645'	'86	'	'Cataract'

'36646'	'86	'	'Cataract'
'36650'	'86	'	'Cataract'
'36651'	'86	'	'Cataract'
'36652'	'86	'	'Cataract'
'36653'	'86	'	'Cataract'
'3668 '	'86	'	'Cataract'
'3669 '	'86	'	'Cataract'
'V431 '	'86	'	'Cataract'
'36100'	'87	'	'Retinal dx'
'36101'	'87	'	'Retinal dx'
'36102'	'87	'	'Retinal dx'
'36103'	'87	'	'Retinal dx'
'36104'	'87	'	'Retinal dx'
'36105'	'87	'	'Retinal dx'
'36106'	'87	'	'Retinal dx'
'36107'	'87	'	'Retinal dx'
'36110'	'87	'	'Retinal dx'
'36111'	'87	'	'Retinal dx'
'36112'	'87	'	'Retinal dx'
'36113'	'87	'	'Retinal dx'
'36114'	'87	'	'Retinal dx'
'36119'	'87	'	'Retinal dx'
'3612 '	'87	'	'Retinal dx'
'36130'	'87	'	'Retinal dx'
'36131'	'87	'	'Retinal dx'
'36132'	'87	'	'Retinal dx'
'36133'	'87	'	'Retinal dx'
'36181'	'87	'	'Retinal dx'
'36189'	'87	'	'Retinal dx'
'3619 '	'87	'	'Retinal dx'
'36201'	'87	'	'Retinal dx'
'36202'	'87	'	'Retinal dx'
'36203'	'87	'	'Retinal dx'
'36204'	'87	'	'Retinal dx'
'36205'	'87	'	'Retinal dx'
'36206'	'87	'	'Retinal dx'
'36207'	'87	'	'Retinal dx'
'36210'	'87	'	'Retinal dx'
'36211'	'87	'	'Retinal dx'
'36212'	'87	'	'Retinal dx'
'36213'	'87	'	'Retinal dx'
'36214'	'87	'	'Retinal dx'
'36215'	'87	'	'Retinal dx'
'36216'	'87	'	'Retinal dx'

'36217'	'87	'	'Retinal dx'
'36218'	'87	'	'Retinal dx'
'36220'	'87	'	'Retinal dx'
'36221'	'87	'	'Retinal dx'
'36222'	'87	'	'Retinal dx'
'36223'	'87	'	'Retinal dx'
'36224'	'87	'	'Retinal dx'
'36225'	'87	'	'Retinal dx'
'36226'	'87	'	'Retinal dx'
'36227'	'87	'	'Retinal dx'
'36229'	'87	'	'Retinal dx'
'36230'	'87	'	'Retinal dx'
'36231'	'87	'	'Retinal dx'
'36232'	'87	'	'Retinal dx'
'36233'	'87	'	'Retinal dx'
'36234'	'87	'	'Retinal dx'
'36235'	'87	'	'Retinal dx'
'36236'	'87	'	'Retinal dx'
'36237'	'87	'	'Retinal dx'
'36240'	'87	'	'Retinal dx'
'36241'	'87	'	'Retinal dx'
'36242'	'87	'	'Retinal dx'
'36243'	'87	'	'Retinal dx'
'36250'	'87	'	'Retinal dx'
'36251'	'87	'	'Retinal dx'
'36252'	'87	'	'Retinal dx'
'36253'	'87	'	'Retinal dx'
'36254'	'87	'	'Retinal dx'
'36255'	'87	'	'Retinal dx'
'36256'	'87	'	'Retinal dx'
'36257'	'87	'	'Retinal dx'
'36260'	'87	'	'Retinal dx'
'36261'	'87	'	'Retinal dx'
'36262'	'87	'	'Retinal dx'
'36263'	'87	'	'Retinal dx'
'36264'	'87	'	'Retinal dx'
'36265'	'87	'	'Retinal dx'
'36266'	'87	'	'Retinal dx'
'36270'	'87	'	'Retinal dx'
'36271'	'87	'	'Retinal dx'
'36272'	'87	'	'Retinal dx'
'36273'	'87	'	'Retinal dx'
'36274'	'87	'	'Retinal dx'
'36275'	'87	'	'Retinal dx'

'36276'	'87	'	'Retinal dx'
'36277'	'87	'	'Retinal dx'
'36281'	'87	'	'Retinal dx'
'36282'	'87	'	'Retinal dx'
'36283'	'87	'	'Retinal dx'
'36284'	'87	'	'Retinal dx'
'36285'	'87	'	'Retinal dx'
'36289'	'87	'	'Retinal dx'
'3629 '	'87	'	'Retinal dx'
'36500'	'88	'	'Glaucoma'
'36501'	'88	'	'Glaucoma'
'36502'	'88	'	'Glaucoma'
'36503'	'88	'	'Glaucoma'
'36504'	'88	'	'Glaucoma'
'36510'	'88	'	'Glaucoma'
'36511'	'88	'	'Glaucoma'
'36512'	'88	'	'Glaucoma'
'36513'	'88	'	'Glaucoma'
'36514'	'88	'	'Glaucoma'
'36515'	'88	'	'Glaucoma'
'36520'	'88	'	'Glaucoma'
'36521'	'88	'	'Glaucoma'
'36522'	'88	'	'Glaucoma'
'36523'	'88	'	'Glaucoma'
'36524'	'88	'	'Glaucoma'
'36531'	'88	'	'Glaucoma'
'36532'	'88	'	'Glaucoma'
'36541'	'88	'	'Glaucoma'
'36542'	'88	'	'Glaucoma'
'36543'	'88	'	'Glaucoma'
'36544'	'88	'	'Glaucoma'
'36551'	'88	'	'Glaucoma'
'36552'	'88	'	'Glaucoma'
'36559'	'88	'	'Glaucoma'
'36560'	'88	'	'Glaucoma'
'36561'	'88	'	'Glaucoma'
'36562'	'88	'	'Glaucoma'
'36563'	'88	'	'Glaucoma'
'36564'	'88	'	'Glaucoma'
'36565'	'88	'	'Glaucoma'
'36581'	'88	'	'Glaucoma'
'36582'	'88	'	'Glaucoma'
'36583'	'88	'	'Glaucoma'
'36589'	'88	'	'Glaucoma'

'3659 '	'88	'	'Glaucoma'
'3670 '	'89	'	'Blindness'
'3671 '	'89	'	'Blindness'
'36720'	'89	'	'Blindness'
'36721'	'89	'	'Blindness'
'36722'	'89	'	'Blindness'
'36731'	'89	'	'Blindness'
'36732'	'89	'	'Blindness'
'3674 '	'89	'	'Blindness'
'36751'	'89	'	'Blindness'
'36752'	'89	'	'Blindness'
'36753'	'89	'	'Blindness'
'36781'	'89	'	'Blindness'
'36789'	'89	'	'Blindness'
'3679 '	'89	'	'Blindness'
'36800'	'89	'	'Blindness'
'36801'	'89	'	'Blindness'
'36802'	'89	'	'Blindness'
'36803'	'89	'	'Blindness'
'36810'	'89	'	'Blindness'
'36811'	'89	'	'Blindness'
'36812'	'89	'	'Blindness'
'36813'	'89	'	'Blindness'
'36814'	'89	'	'Blindness'
'36815'	'89	'	'Blindness'
'36816'	'89	'	'Blindness'
'3682 '	'89	'	'Blindness'
'36830'	'89	'	'Blindness'
'36831'	'89	'	'Blindness'
'36832'	'89	'	'Blindness'
'36833'	'89	'	'Blindness'
'36834'	'89	'	'Blindness'
'36840'	'89	'	'Blindness'
'36841'	'89	'	'Blindness'
'36842'	'89	'	'Blindness'
'36843'	'89	'	'Blindness'
'36844'	'89	'	'Blindness'
'36845'	'89	'	'Blindness'
'36846'	'89	'	'Blindness'
'36847'	'89	'	'Blindness'
'36851'	'89	'	'Blindness'
'36852'	'89	'	'Blindness'
'36853'	'89	'	'Blindness'
'36854'	'89	'	'Blindness'

'36855'	'89	'	'Blindness'
'36859'	'89	'	'Blindness'
'36860'	'89	'	'Blindness'
'36861'	'89	'	'Blindness'
'36862'	'89	'	'Blindness'
'36863'	'89	'	'Blindness'
'36869'	'89	'	'Blindness'
'3688 '	'89	'	'Blindness'
'3689 '	'89	'	'Blindness'
'36900'	'89	'	'Blindness'
'36901'	'89	'	'Blindness'
'36902'	'89	'	'Blindness'
'36903'	'89	'	'Blindness'
'36904'	'89	'	'Blindness'
'36905'	'89	'	'Blindness'
'36906'	'89	'	'Blindness'
'36907'	'89	'	'Blindness'
'36908'	'89	'	'Blindness'
'36910'	'89	'	'Blindness'
'36911'	'89	'	'Blindness'
'36912'	'89	'	'Blindness'
'36913'	'89	'	'Blindness'
'36914'	'89	'	'Blindness'
'36915'	'89	'	'Blindness'
'36916'	'89	'	'Blindness'
'36917'	'89	'	'Blindness'
'36918'	'89	'	'Blindness'
'36920'	'89	'	'Blindness'
'36921'	'89	'	'Blindness'
'36922'	'89	'	'Blindness'
'36923'	'89	'	'Blindness'
'36924'	'89	'	'Blindness'
'36925'	'89	'	'Blindness'
'3693 '	'89	'	'Blindness'
'3694 '	'89	'	'Blindness'
'36960'	'89	'	'Blindness'
'36961'	'89	'	'Blindness'
'36962'	'89	'	'Blindness'
'36963'	'89	'	'Blindness'
'36964'	'89	'	'Blindness'
'36965'	'89	'	'Blindness'
'36966'	'89	'	'Blindness'
'36967'	'89	'	'Blindness'
'36968'	'89	'	'Blindness'

'36969'	'89	'	'Blindness'
'36970'	'89	'	'Blindness'
'36971'	'89	'	'Blindness'
'36972'	'89	'	'Blindness'
'36973'	'89	'	'Blindness'
'36974'	'89	'	'Blindness'
'36975'	'89	'	'Blindness'
'36976'	'89	'	'Blindness'
'3698 '	'89	'	'Blindness'
'3699 '	'89	'	'Blindness'
'V410 '	'89	'	'Blindness'
'0213 '	'90	'	'Eye infectn'
'03281'	'90	'	'Eye infectn'
'05320'	'90	'	'Eye infectn'
'05321'	'90	'	'Eye infectn'
'05322'	'90	'	'Eye infectn'
'05329'	'90	'	'Eye infectn'
'05440'	'90	'	'Eye infectn'
'05441'	'90	'	'Eye infectn'
'05442'	'90	'	'Eye infectn'
'05443'	'90	'	'Eye infectn'
'05444'	'90	'	'Eye infectn'
'05449'	'90	'	'Eye infectn'
'05571'	'90	'	'Eye infectn'
'0760 '	'90	'	'Eye infectn'
'0761 '	'90	'	'Eye infectn'
'0769 '	'90	'	'Eye infectn'
'0770 '	'90	'	'Eye infectn'
'0771 '	'90	'	'Eye infectn'
'0772 '	'90	'	'Eye infectn'
'0773 '	'90	'	'Eye infectn'
'0774 '	'90	'	'Eye infectn'
'0778 '	'90	'	'Eye infectn'
'0779 '	'90	'	'Eye infectn'
'07798'	'90	'	'Eye infectn'
'07799'	'90	'	'Eye infectn'
'11502'	'90	'	'Eye infectn'
'11512'	'90	'	'Eye infectn'
'11592'	'90	'	'Eye infectn'
'1301 '	'90	'	'Eye infectn'
'1302 '	'90	'	'Eye infectn'
'1391 '	'90	'	'Eye infectn'
'36000'	'90	'	'Eye infectn'
'36001'	'90	'	'Eye infectn'

'36002'	'90	'	'Eye infectn'
'36003'	'90	'	'Eye infectn'
'36004'	'90	'	'Eye infectn'
'36011'	'90	'	'Eye infectn'
'36012'	'90	'	'Eye infectn'
'36013'	'90	'	'Eye infectn'
'36014'	'90	'	'Eye infectn'
'36019'	'90	'	'Eye infectn'
'36300'	'90	'	'Eye infectn'
'36301'	'90	'	'Eye infectn'
'36303'	'90	'	'Eye infectn'
'36304'	'90	'	'Eye infectn'
'36305'	'90	'	'Eye infectn'
'36306'	'90	'	'Eye infectn'
'36307'	'90	'	'Eye infectn'
'36308'	'90	'	'Eye infectn'
'36310'	'90	'	'Eye infectn'
'36311'	'90	'	'Eye infectn'
'36312'	'90	'	'Eye infectn'
'36313'	'90	'	'Eye infectn'
'36314'	'90	'	'Eye infectn'
'36315'	'90	'	'Eye infectn'
'36320'	'90	'	'Eye infectn'
'36321'	'90	'	'Eye infectn'
'36322'	'90	'	'Eye infectn'
'36400'	'90	'	'Eye infectn'
'36401'	'90	'	'Eye infectn'
'36402'	'90	'	'Eye infectn'
'36403'	'90	'	'Eye infectn'
'36404'	'90	'	'Eye infectn'
'36405'	'90	'	'Eye infectn'
'36410'	'90	'	'Eye infectn'
'36411'	'90	'	'Eye infectn'
'36421'	'90	'	'Eye infectn'
'36422'	'90	'	'Eye infectn'
'36423'	'90	'	'Eye infectn'
'36424'	'90	'	'Eye infectn'
'3643 '	'90	'	'Eye infectn'
'37020'	'90	'	'Eye infectn'
'37021'	'90	'	'Eye infectn'
'37022'	'90	'	'Eye infectn'
'37023'	'90	'	'Eye infectn'
'37024'	'90	'	'Eye infectn'
'37031'	'90	'	'Eye infectn'

'37032'	'90	'	'Eye infectn'
'37033'	'90	'	'Eye infectn'
'37034'	'90	'	'Eye infectn'
'37035'	'90	'	'Eye infectn'
'37040'	'90	'	'Eye infectn'
'37044'	'90	'	'Eye infectn'
'37049'	'90	'	'Eye infectn'
'37050'	'90	'	'Eye infectn'
'37052'	'90	'	'Eye infectn'
'37054'	'90	'	'Eye infectn'
'37055'	'90	'	'Eye infectn'
'37059'	'90	'	'Eye infectn'
'3708 '	'90	'	'Eye infectn'
'3709 '	'90	'	'Eye infectn'
'37200'	'90	'	'Eye infectn'
'37201'	'90	'	'Eye infectn'
'37202'	'90	'	'Eye infectn'
'37203'	'90	'	'Eye infectn'
'37204'	'90	'	'Eye infectn'
'37205'	'90	'	'Eye infectn'
'37206'	'90	'	'Eye infectn'
'37210'	'90	'	'Eye infectn'
'37211'	'90	'	'Eye infectn'
'37212'	'90	'	'Eye infectn'
'37213'	'90	'	'Eye infectn'
'37214'	'90	'	'Eye infectn'
'37215'	'90	'	'Eye infectn'
'37220'	'90	'	'Eye infectn'
'37221'	'90	'	'Eye infectn'
'37222'	'90	'	'Eye infectn'
'37230'	'90	'	'Eye infectn'
'37231'	'90	'	'Eye infectn'
'37233'	'90	'	'Eye infectn'
'37239'	'90	'	'Eye infectn'
'37300'	'90	'	'Eye infectn'
'37301'	'90	'	'Eye infectn'
'37302'	'90	'	'Eye infectn'
'37311'	'90	'	'Eye infectn'
'37312'	'90	'	'Eye infectn'
'37313'	'90	'	'Eye infectn'
'37331'	'90	'	'Eye infectn'
'37332'	'90	'	'Eye infectn'
'37333'	'90	'	'Eye infectn'
'37334'	'90	'	'Eye infectn'

'3734 '	'90	'	'Eye infectn'
'3735 '	'90	'	'Eye infectn'
'3736 '	'90	'	'Eye infectn'
'3738 '	'90	'	'Eye infectn'
'3739 '	'90	'	'Eye infectn'
'37500'	'90	'	'Eye infectn'
'37501'	'90	'	'Eye infectn'
'37502'	'90	'	'Eye infectn'
'37503'	'90	'	'Eye infectn'
'37530'	'90	'	'Eye infectn'
'37531'	'90	'	'Eye infectn'
'37532'	'90	'	'Eye infectn'
'37533'	'90	'	'Eye infectn'
'37541'	'90	'	'Eye infectn'
'37542'	'90	'	'Eye infectn'
'37543'	'90	'	'Eye infectn'
'37600'	'90	'	'Eye infectn'
'37601'	'90	'	'Eye infectn'
'37602'	'90	'	'Eye infectn'
'37603'	'90	'	'Eye infectn'
'37604'	'90	'	'Eye infectn'
'37610'	'90	'	'Eye infectn'
'37611'	'90	'	'Eye infectn'
'37612'	'90	'	'Eye infectn'
'37613'	'90	'	'Eye infectn'
'37730'	'90	'	'Eye infectn'
'37731'	'90	'	'Eye infectn'
'37732'	'90	'	'Eye infectn'
'37733'	'90	'	'Eye infectn'
'37734'	'90	'	'Eye infectn'
'37739'	'90	'	'Eye infectn'
'37900'	'90	'	'Eye infectn'
'37901'	'90	'	'Eye infectn'
'37902'	'90	'	'Eye infectn'
'37903'	'90	'	'Eye infectn'
'37904'	'90	'	'Eye infectn'
'37905'	'90	'	'Eye infectn'
'37906'	'90	'	'Eye infectn'
'37907'	'90	'	'Eye infectn'
'37909'	'90	'	'Eye infectn'
'37960'	'90	'	'Eye infectn'
'37961'	'90	'	'Eye infectn'
'37962'	'90	'	'Eye infectn'
'37963'	'90	'	'Eye infectn'

'36020'	'91	'	'Other eye dx'
'36021'	'91	'	'Other eye dx'
'36023'	'91	'	'Other eye dx'
'36024'	'91	'	'Other eye dx'
'36029'	'91	'	'Other eye dx'
'36030'	'91	'	'Other eye dx'
'36031'	'91	'	'Other eye dx'
'36032'	'91	'	'Other eye dx'
'36033'	'91	'	'Other eye dx'
'36034'	'91	'	'Other eye dx'
'36040'	'91	'	'Other eye dx'
'36041'	'91	'	'Other eye dx'
'36042'	'91	'	'Other eye dx'
'36043'	'91	'	'Other eye dx'
'36044'	'91	'	'Other eye dx'
'36050'	'91	'	'Other eye dx'
'36051'	'91	'	'Other eye dx'
'36052'	'91	'	'Other eye dx'
'36053'	'91	'	'Other eye dx'
'36054'	'91	'	'Other eye dx'
'36055'	'91	'	'Other eye dx'
'36059'	'91	'	'Other eye dx'
'36060'	'91	'	'Other eye dx'
'36061'	'91	'	'Other eye dx'
'36062'	'91	'	'Other eye dx'
'36063'	'91	'	'Other eye dx'
'36064'	'91	'	'Other eye dx'
'36065'	'91	'	'Other eye dx'
'36069'	'91	'	'Other eye dx'
'36081'	'91	'	'Other eye dx'
'36089'	'91	'	'Other eye dx'
'3609 '	'91	'	'Other eye dx'
'36330'	'91	'	'Other eye dx'
'36331'	'91	'	'Other eye dx'
'36332'	'91	'	'Other eye dx'
'36333'	'91	'	'Other eye dx'
'36334'	'91	'	'Other eye dx'
'36335'	'91	'	'Other eye dx'
'36340'	'91	'	'Other eye dx'
'36341'	'91	'	'Other eye dx'
'36342'	'91	'	'Other eye dx'
'36343'	'91	'	'Other eye dx'
'36350'	'91	'	'Other eye dx'
'36351'	'91	'	'Other eye dx'

'36352'	'91	'	'Other eye dx'
'36353'	'91	'	'Other eye dx'
'36354'	'91	'	'Other eye dx'
'36355'	'91	'	'Other eye dx'
'36356'	'91	'	'Other eye dx'
'36357'	'91	'	'Other eye dx'
'36361'	'91	'	'Other eye dx'
'36362'	'91	'	'Other eye dx'
'36363'	'91	'	'Other eye dx'
'36370'	'91	'	'Other eye dx'
'36371'	'91	'	'Other eye dx'
'36372'	'91	'	'Other eye dx'
'3638 '	'91	'	'Other eye dx'
'3639 '	'91	'	'Other eye dx'
'36441'	'91	'	'Other eye dx'
'36442'	'91	'	'Other eye dx'
'36451'	'91	'	'Other eye dx'
'36452'	'91	'	'Other eye dx'
'36453'	'91	'	'Other eye dx'
'36454'	'91	'	'Other eye dx'
'36455'	'91	'	'Other eye dx'
'36456'	'91	'	'Other eye dx'
'36457'	'91	'	'Other eye dx'
'36459'	'91	'	'Other eye dx'
'36460'	'91	'	'Other eye dx'
'36461'	'91	'	'Other eye dx'
'36462'	'91	'	'Other eye dx'
'36463'	'91	'	'Other eye dx'
'36464'	'91	'	'Other eye dx'
'36470'	'91	'	'Other eye dx'
'36471'	'91	'	'Other eye dx'
'36472'	'91	'	'Other eye dx'
'36473'	'91	'	'Other eye dx'
'36474'	'91	'	'Other eye dx'
'36475'	'91	'	'Other eye dx'
'36476'	'91	'	'Other eye dx'
'36477'	'91	'	'Other eye dx'
'3648 '	'91	'	'Other eye dx'
'36481'	'91	'	'Other eye dx'
'36482'	'91	'	'Other eye dx'
'36489'	'91	'	'Other eye dx'
'3649 '	'91	'	'Other eye dx'
'37000'	'91	'	'Other eye dx'
'37001'	'91	'	'Other eye dx'

'37002'	'91	'	'Other eye dx'
'37003'	'91	'	'Other eye dx'
'37004'	'91	'	'Other eye dx'
'37005'	'91	'	'Other eye dx'
'37006'	'91	'	'Other eye dx'
'37007'	'91	'	'Other eye dx'
'37060'	'91	'	'Other eye dx'
'37061'	'91	'	'Other eye dx'
'37062'	'91	'	'Other eye dx'
'37063'	'91	'	'Other eye dx'
'37064'	'91	'	'Other eye dx'
'37100'	'91	'	'Other eye dx'
'37101'	'91	'	'Other eye dx'
'37102'	'91	'	'Other eye dx'
'37103'	'91	'	'Other eye dx'
'37104'	'91	'	'Other eye dx'
'37105'	'91	'	'Other eye dx'
'37110'	'91	'	'Other eye dx'
'37111'	'91	'	'Other eye dx'
'37112'	'91	'	'Other eye dx'
'37113'	'91	'	'Other eye dx'
'37114'	'91	'	'Other eye dx'
'37115'	'91	'	'Other eye dx'
'37116'	'91	'	'Other eye dx'
'37120'	'91	'	'Other eye dx'
'37121'	'91	'	'Other eye dx'
'37122'	'91	'	'Other eye dx'
'37123'	'91	'	'Other eye dx'
'37124'	'91	'	'Other eye dx'
'37130'	'91	'	'Other eye dx'
'37131'	'91	'	'Other eye dx'
'37132'	'91	'	'Other eye dx'
'37133'	'91	'	'Other eye dx'
'37140'	'91	'	'Other eye dx'
'37141'	'91	'	'Other eye dx'
'37142'	'91	'	'Other eye dx'
'37143'	'91	'	'Other eye dx'
'37144'	'91	'	'Other eye dx'
'37145'	'91	'	'Other eye dx'
'37146'	'91	'	'Other eye dx'
'37148'	'91	'	'Other eye dx'
'37149'	'91	'	'Other eye dx'
'37150'	'91	'	'Other eye dx'
'37151'	'91	'	'Other eye dx'

'37152'	'91	'	'Other eye dx'
'37153'	'91	'	'Other eye dx'
'37154'	'91	'	'Other eye dx'
'37155'	'91	'	'Other eye dx'
'37156'	'91	'	'Other eye dx'
'37157'	'91	'	'Other eye dx'
'37158'	'91	'	'Other eye dx'
'37160'	'91	'	'Other eye dx'
'37161'	'91	'	'Other eye dx'
'37162'	'91	'	'Other eye dx'
'37170'	'91	'	'Other eye dx'
'37171'	'91	'	'Other eye dx'
'37172'	'91	'	'Other eye dx'
'37173'	'91	'	'Other eye dx'
'37181'	'91	'	'Other eye dx'
'37182'	'91	'	'Other eye dx'
'37189'	'91	'	'Other eye dx'
'3719 '	'91	'	'Other eye dx'
'37234'	'91	'	'Other eye dx'
'37240'	'91	'	'Other eye dx'
'37241'	'91	'	'Other eye dx'
'37242'	'91	'	'Other eye dx'
'37243'	'91	'	'Other eye dx'
'37244'	'91	'	'Other eye dx'
'37245'	'91	'	'Other eye dx'
'37250'	'91	'	'Other eye dx'
'37251'	'91	'	'Other eye dx'
'37252'	'91	'	'Other eye dx'
'37253'	'91	'	'Other eye dx'
'37254'	'91	'	'Other eye dx'
'37255'	'91	'	'Other eye dx'
'37256'	'91	'	'Other eye dx'
'37261'	'91	'	'Other eye dx'
'37262'	'91	'	'Other eye dx'
'37263'	'91	'	'Other eye dx'
'37264'	'91	'	'Other eye dx'
'37271'	'91	'	'Other eye dx'
'37272'	'91	'	'Other eye dx'
'37273'	'91	'	'Other eye dx'
'37274'	'91	'	'Other eye dx'
'37275'	'91	'	'Other eye dx'
'3728 '	'91	'	'Other eye dx'
'37281'	'91	'	'Other eye dx'
'37289'	'91	'	'Other eye dx'

'3729 '	'91	'	'Other eye dx'
'3732 '	'91	'	'Other eye dx'
'37400'	'91	'	'Other eye dx'
'37401'	'91	'	'Other eye dx'
'37402'	'91	'	'Other eye dx'
'37403'	'91	'	'Other eye dx'
'37404'	'91	'	'Other eye dx'
'37405'	'91	'	'Other eye dx'
'37410'	'91	'	'Other eye dx'
'37411'	'91	'	'Other eye dx'
'37412'	'91	'	'Other eye dx'
'37413'	'91	'	'Other eye dx'
'37414'	'91	'	'Other eye dx'
'37420'	'91	'	'Other eye dx'
'37421'	'91	'	'Other eye dx'
'37422'	'91	'	'Other eye dx'
'37423'	'91	'	'Other eye dx'
'37430'	'91	'	'Other eye dx'
'37431'	'91	'	'Other eye dx'
'37432'	'91	'	'Other eye dx'
'37433'	'91	'	'Other eye dx'
'37434'	'91	'	'Other eye dx'
'37441'	'91	'	'Other eye dx'
'37443'	'91	'	'Other eye dx'
'37444'	'91	'	'Other eye dx'
'37445'	'91	'	'Other eye dx'
'37446'	'91	'	'Other eye dx'
'37450'	'91	'	'Other eye dx'
'37451'	'91	'	'Other eye dx'
'37452'	'91	'	'Other eye dx'
'37453'	'91	'	'Other eye dx'
'37454'	'91	'	'Other eye dx'
'37455'	'91	'	'Other eye dx'
'37456'	'91	'	'Other eye dx'
'37481'	'91	'	'Other eye dx'
'37482'	'91	'	'Other eye dx'
'37483'	'91	'	'Other eye dx'
'37484'	'91	'	'Other eye dx'
'37485'	'91	'	'Other eye dx'
'37486'	'91	'	'Other eye dx'
'37487'	'91	'	'Other eye dx'
'37489'	'91	'	'Other eye dx'
'3749 '	'91	'	'Other eye dx'
'37511'	'91	'	'Other eye dx'

'37512'	'91	'	'Other eye dx'
'37513'	'91	'	'Other eye dx'
'37514'	'91	'	'Other eye dx'
'37515'	'91	'	'Other eye dx'
'37516'	'91	'	'Other eye dx'
'37520'	'91	'	'Other eye dx'
'37521'	'91	'	'Other eye dx'
'37522'	'91	'	'Other eye dx'
'37551'	'91	'	'Other eye dx'
'37552'	'91	'	'Other eye dx'
'37553'	'91	'	'Other eye dx'
'37554'	'91	'	'Other eye dx'
'37555'	'91	'	'Other eye dx'
'37556'	'91	'	'Other eye dx'
'37557'	'91	'	'Other eye dx'
'37561'	'91	'	'Other eye dx'
'37569'	'91	'	'Other eye dx'
'37581'	'91	'	'Other eye dx'
'37589'	'91	'	'Other eye dx'
'3759 '	'91	'	'Other eye dx'
'37621'	'91	'	'Other eye dx'
'37622'	'91	'	'Other eye dx'
'37630'	'91	'	'Other eye dx'
'37631'	'91	'	'Other eye dx'
'37632'	'91	'	'Other eye dx'
'37633'	'91	'	'Other eye dx'
'37634'	'91	'	'Other eye dx'
'37635'	'91	'	'Other eye dx'
'37636'	'91	'	'Other eye dx'
'37640'	'91	'	'Other eye dx'
'37641'	'91	'	'Other eye dx'
'37642'	'91	'	'Other eye dx'
'37643'	'91	'	'Other eye dx'
'37644'	'91	'	'Other eye dx'
'37645'	'91	'	'Other eye dx'
'37646'	'91	'	'Other eye dx'
'37647'	'91	'	'Other eye dx'
'37650'	'91	'	'Other eye dx'
'37651'	'91	'	'Other eye dx'
'37652'	'91	'	'Other eye dx'
'3766 '	'91	'	'Other eye dx'
'37681'	'91	'	'Other eye dx'
'37682'	'91	'	'Other eye dx'
'37689'	'91	'	'Other eye dx'

'3769 '	'91 '	'Other eye dx'
'37700'	'91 '	'Other eye dx'
'37701'	'91 '	'Other eye dx'
'37702'	'91 '	'Other eye dx'
'37703'	'91 '	'Other eye dx'
'37704'	'91 '	'Other eye dx'
'37710'	'91 '	'Other eye dx'
'37711'	'91 '	'Other eye dx'
'37712'	'91 '	'Other eye dx'
'37713'	'91 '	'Other eye dx'
'37714'	'91 '	'Other eye dx'
'37715'	'91 '	'Other eye dx'
'37716'	'91 '	'Other eye dx'
'37721'	'91 '	'Other eye dx'
'37722'	'91 '	'Other eye dx'
'37723'	'91 '	'Other eye dx'
'37724'	'91 '	'Other eye dx'
'37741'	'91 '	'Other eye dx'
'37742'	'91 '	'Other eye dx'
'37743'	'91 '	'Other eye dx'
'37749'	'91 '	'Other eye dx'
'37751'	'91 '	'Other eye dx'
'37752'	'91 '	'Other eye dx'
'37753'	'91 '	'Other eye dx'
'37754'	'91 '	'Other eye dx'
'37761'	'91 '	'Other eye dx'
'37762'	'91 '	'Other eye dx'
'37763'	'91 '	'Other eye dx'
'37771'	'91 '	'Other eye dx'
'37772'	'91 '	'Other eye dx'
'37773'	'91 '	'Other eye dx'
'37775'	'91 '	'Other eye dx'
'3779 '	'91 '	'Other eye dx'
'37800'	'91 '	'Other eye dx'
'37801'	'91 '	'Other eye dx'
'37802'	'91 '	'Other eye dx'
'37803'	'91 '	'Other eye dx'
'37804'	'91 '	'Other eye dx'
'37805'	'91 '	'Other eye dx'
'37806'	'91 '	'Other eye dx'
'37807'	'91 '	'Other eye dx'
'37808'	'91 '	'Other eye dx'
'37810'	'91 '	'Other eye dx'
'37811'	'91 '	'Other eye dx'

'37812'	'91	'	'Other eye dx'
'37813'	'91	'	'Other eye dx'
'37814'	'91	'	'Other eye dx'
'37815'	'91	'	'Other eye dx'
'37816'	'91	'	'Other eye dx'
'37817'	'91	'	'Other eye dx'
'37818'	'91	'	'Other eye dx'
'37820'	'91	'	'Other eye dx'
'37821'	'91	'	'Other eye dx'
'37822'	'91	'	'Other eye dx'
'37823'	'91	'	'Other eye dx'
'37824'	'91	'	'Other eye dx'
'37830'	'91	'	'Other eye dx'
'37831'	'91	'	'Other eye dx'
'37832'	'91	'	'Other eye dx'
'37833'	'91	'	'Other eye dx'
'37834'	'91	'	'Other eye dx'
'37835'	'91	'	'Other eye dx'
'37840'	'91	'	'Other eye dx'
'37841'	'91	'	'Other eye dx'
'37842'	'91	'	'Other eye dx'
'37843'	'91	'	'Other eye dx'
'37844'	'91	'	'Other eye dx'
'37845'	'91	'	'Other eye dx'
'37850'	'91	'	'Other eye dx'
'37851'	'91	'	'Other eye dx'
'37852'	'91	'	'Other eye dx'
'37853'	'91	'	'Other eye dx'
'37854'	'91	'	'Other eye dx'
'37855'	'91	'	'Other eye dx'
'37856'	'91	'	'Other eye dx'
'37860'	'91	'	'Other eye dx'
'37861'	'91	'	'Other eye dx'
'37862'	'91	'	'Other eye dx'
'37863'	'91	'	'Other eye dx'
'37871'	'91	'	'Other eye dx'
'37872'	'91	'	'Other eye dx'
'37873'	'91	'	'Other eye dx'
'37881'	'91	'	'Other eye dx'
'37882'	'91	'	'Other eye dx'
'37883'	'91	'	'Other eye dx'
'37884'	'91	'	'Other eye dx'
'37885'	'91	'	'Other eye dx'
'37886'	'91	'	'Other eye dx'

'37887'	'91	'	'Other eye dx'
'3789 '	'91	'	'Other eye dx'
'37911'	'91	'	'Other eye dx'
'37912'	'91	'	'Other eye dx'
'37913'	'91	'	'Other eye dx'
'37914'	'91	'	'Other eye dx'
'37915'	'91	'	'Other eye dx'
'37916'	'91	'	'Other eye dx'
'37919'	'91	'	'Other eye dx'
'37921'	'91	'	'Other eye dx'
'37922'	'91	'	'Other eye dx'
'37923'	'91	'	'Other eye dx'
'37924'	'91	'	'Other eye dx'
'37925'	'91	'	'Other eye dx'
'37926'	'91	'	'Other eye dx'
'37929'	'91	'	'Other eye dx'
'37931'	'91	'	'Other eye dx'
'37932'	'91	'	'Other eye dx'
'37933'	'91	'	'Other eye dx'
'37934'	'91	'	'Other eye dx'
'37939'	'91	'	'Other eye dx'
'37940'	'91	'	'Other eye dx'
'37941'	'91	'	'Other eye dx'
'37942'	'91	'	'Other eye dx'
'37943'	'91	'	'Other eye dx'
'37945'	'91	'	'Other eye dx'
'37946'	'91	'	'Other eye dx'
'37949'	'91	'	'Other eye dx'
'37950'	'91	'	'Other eye dx'
'37951'	'91	'	'Other eye dx'
'37952'	'91	'	'Other eye dx'
'37953'	'91	'	'Other eye dx'
'37954'	'91	'	'Other eye dx'
'37955'	'91	'	'Other eye dx'
'37956'	'91	'	'Other eye dx'
'37957'	'91	'	'Other eye dx'
'37958'	'91	'	'Other eye dx'
'37959'	'91	'	'Other eye dx'
'3798 '	'91	'	'Other eye dx'
'37990'	'91	'	'Other eye dx'
'37991'	'91	'	'Other eye dx'
'37992'	'91	'	'Other eye dx'
'37993'	'91	'	'Other eye dx'
'37999'	'91	'	'Other eye dx'

'78193'	'91 '	'Other eye dx'
'V411 '	'91 '	'Other eye dx'
'V425 '	'91 '	'Other eye dx'
'V430 '	'91 '	'Other eye dx'
'V456 '	'91 '	'Other eye dx'
'V4561'	'91 '	'Other eye dx'
'V4569'	'91 '	'Other eye dx'
'V522 '	'91 '	'Other eye dx'
'V531 '	'91 '	'Other eye dx'
'V720 '	'91 '	'Other eye dx'
'0552 '	'92 '	'Otitis media'
'38100'	'92 '	'Otitis media'
'38101'	'92 '	'Otitis media'
'38102'	'92 '	'Otitis media'
'38103'	'92 '	'Otitis media'
'38104'	'92 '	'Otitis media'
'38105'	'92 '	'Otitis media'
'38106'	'92 '	'Otitis media'
'38110'	'92 '	'Otitis media'
'38119'	'92 '	'Otitis media'
'38120'	'92 '	'Otitis media'
'38129'	'92 '	'Otitis media'
'3813 '	'92 '	'Otitis media'
'3814 '	'92 '	'Otitis media'
'38150'	'92 '	'Otitis media'
'38151'	'92 '	'Otitis media'
'38152'	'92 '	'Otitis media'
'38160'	'92 '	'Otitis media'
'38161'	'92 '	'Otitis media'
'38162'	'92 '	'Otitis media'
'38163'	'92 '	'Otitis media'
'3817 '	'92 '	'Otitis media'
'38181'	'92 '	'Otitis media'
'38189'	'92 '	'Otitis media'
'3819 '	'92 '	'Otitis media'
'38200'	'92 '	'Otitis media'
'38201'	'92 '	'Otitis media'
'38202'	'92 '	'Otitis media'
'3821 '	'92 '	'Otitis media'
'3822 '	'92 '	'Otitis media'
'3823 '	'92 '	'Otitis media'
'3824 '	'92 '	'Otitis media'
'3829 '	'92 '	'Otitis media'
'38300'	'92 '	'Otitis media'

'38301'	'92	'	'Otitis media'
'38302'	'92	'	'Otitis media'
'3831 '	'92	'	'Otitis media'
'38320'	'92	'	'Otitis media'
'38321'	'92	'	'Otitis media'
'38322'	'92	'	'Otitis media'
'38330'	'92	'	'Otitis media'
'38331'	'92	'	'Otitis media'
'38332'	'92	'	'Otitis media'
'38333'	'92	'	'Otitis media'
'38381'	'92	'	'Otitis media'
'38389'	'92	'	'Otitis media'
'3839 '	'92	'	'Otitis media'
'38420'	'92	'	'Otitis media'
'38421'	'92	'	'Otitis media'
'38422'	'92	'	'Otitis media'
'38423'	'92	'	'Otitis media'
'38424'	'92	'	'Otitis media'
'38425'	'92	'	'Otitis media'
'38481'	'92	'	'Otitis media'
'38482'	'92	'	'Otitis media'
'3849 '	'92	'	'Otitis media'
'38500'	'92	'	'Otitis media'
'38501'	'92	'	'Otitis media'
'38502'	'92	'	'Otitis media'
'38503'	'92	'	'Otitis media'
'38509'	'92	'	'Otitis media'
'38510'	'92	'	'Otitis media'
'38511'	'92	'	'Otitis media'
'38512'	'92	'	'Otitis media'
'38513'	'92	'	'Otitis media'
'38519'	'92	'	'Otitis media'
'38521'	'92	'	'Otitis media'
'38522'	'92	'	'Otitis media'
'38523'	'92	'	'Otitis media'
'38524'	'92	'	'Otitis media'
'3870 '	'92	'	'Otitis media'
'3871 '	'92	'	'Otitis media'
'3872 '	'92	'	'Otitis media'
'3878 '	'92	'	'Otitis media'
'3879 '	'92	'	'Otitis media'
'38600'	'93	'	'Dizziness'
'38601'	'93	'	'Dizziness'
'38602'	'93	'	'Dizziness'

'38603'	'93	'	'Dizziness'
'38604'	'93	'	'Dizziness'
'38610'	'93	'	'Dizziness'
'38611'	'93	'	'Dizziness'
'38612'	'93	'	'Dizziness'
'38619'	'93	'	'Dizziness'
'3862 '	'93	'	'Dizziness'
'38630'	'93	'	'Dizziness'
'38631'	'93	'	'Dizziness'
'38632'	'93	'	'Dizziness'
'38633'	'93	'	'Dizziness'
'38634'	'93	'	'Dizziness'
'38635'	'93	'	'Dizziness'
'38640'	'93	'	'Dizziness'
'38641'	'93	'	'Dizziness'
'38642'	'93	'	'Dizziness'
'38643'	'93	'	'Dizziness'
'38648'	'93	'	'Dizziness'
'38650'	'93	'	'Dizziness'
'38651'	'93	'	'Dizziness'
'38652'	'93	'	'Dizziness'
'38653'	'93	'	'Dizziness'
'38654'	'93	'	'Dizziness'
'38655'	'93	'	'Dizziness'
'38656'	'93	'	'Dizziness'
'38658'	'93	'	'Dizziness'
'3868 '	'93	'	'Dizziness'
'3869 '	'93	'	'Dizziness'
'7804 '	'93	'	'Dizziness'
'38000'	'94	'	'Other ear dx'
'38001'	'94	'	'Other ear dx'
'38002'	'94	'	'Other ear dx'
'38003'	'94	'	'Other ear dx'
'38010'	'94	'	'Other ear dx'
'38011'	'94	'	'Other ear dx'
'38012'	'94	'	'Other ear dx'
'38013'	'94	'	'Other ear dx'
'38014'	'94	'	'Other ear dx'
'38015'	'94	'	'Other ear dx'
'38016'	'94	'	'Other ear dx'
'38021'	'94	'	'Other ear dx'
'38022'	'94	'	'Other ear dx'
'38023'	'94	'	'Other ear dx'
'38030'	'94	'	'Other ear dx'

'38031'	'94 '	'Other ear dx'
'38032'	'94 '	'Other ear dx'
'38039'	'94 '	'Other ear dx'
'3804 '	'94 '	'Other ear dx'
'38050'	'94 '	'Other ear dx'
'38051'	'94 '	'Other ear dx'
'38052'	'94 '	'Other ear dx'
'38053'	'94 '	'Other ear dx'
'38081'	'94 '	'Other ear dx'
'38089'	'94 '	'Other ear dx'
'3809 '	'94 '	'Other ear dx'
'38400'	'94 '	'Other ear dx'
'38401'	'94 '	'Other ear dx'
'38409'	'94 '	'Other ear dx'
'3841 '	'94 '	'Other ear dx'
'38530'	'94 '	'Other ear dx'
'38531'	'94 '	'Other ear dx'
'38532'	'94 '	'Other ear dx'
'38533'	'94 '	'Other ear dx'
'38535'	'94 '	'Other ear dx'
'38582'	'94 '	'Other ear dx'
'38583'	'94 '	'Other ear dx'
'38589'	'94 '	'Other ear dx'
'3859 '	'94 '	'Other ear dx'
'38800'	'94 '	'Other ear dx'
'38801'	'94 '	'Other ear dx'
'38802'	'94 '	'Other ear dx'
'38810'	'94 '	'Other ear dx'
'38811'	'94 '	'Other ear dx'
'38812'	'94 '	'Other ear dx'
'3882 '	'94 '	'Other ear dx'
'38830'	'94 '	'Other ear dx'
'38831'	'94 '	'Other ear dx'
'38832'	'94 '	'Other ear dx'
'38840'	'94 '	'Other ear dx'
'38841'	'94 '	'Other ear dx'
'38842'	'94 '	'Other ear dx'
'38843'	'94 '	'Other ear dx'
'38844'	'94 '	'Other ear dx'
'38845'	'94 '	'Other ear dx'
'3885 '	'94 '	'Other ear dx'
'38860'	'94 '	'Other ear dx'
'38861'	'94 '	'Other ear dx'
'38869'	'94 '	'Other ear dx'

'38870'	'94 '	'Other ear dx'
'38871'	'94 '	'Other ear dx'
'38872'	'94 '	'Other ear dx'
'3888 '	'94 '	'Other ear dx'
'3889 '	'94 '	'Other ear dx'
'38900'	'94 '	'Other ear dx'
'38901'	'94 '	'Other ear dx'
'38902'	'94 '	'Other ear dx'
'38903'	'94 '	'Other ear dx'
'38904'	'94 '	'Other ear dx'
'38905'	'94 '	'Other ear dx'
'38906'	'94 '	'Other ear dx'
'38908'	'94 '	'Other ear dx'
'38910'	'94 '	'Other ear dx'
'38911'	'94 '	'Other ear dx'
'38912'	'94 '	'Other ear dx'
'38913'	'94 '	'Other ear dx'
'38914'	'94 '	'Other ear dx'
'38915'	'94 '	'Other ear dx'
'38916'	'94 '	'Other ear dx'
'38917'	'94 '	'Other ear dx'
'38918'	'94 '	'Other ear dx'
'3892 '	'94 '	'Other ear dx'
'38920'	'94 '	'Other ear dx'
'38921'	'94 '	'Other ear dx'
'38922'	'94 '	'Other ear dx'
'3897 '	'94 '	'Other ear dx'
'3898 '	'94 '	'Other ear dx'
'3899 '	'94 '	'Other ear dx'
'V412 '	'94 '	'Other ear dx'
'V413 '	'94 '	'Other ear dx'
'V4985'	'94 '	'Other ear dx'
'V532 '	'94 '	'Other ear dx'
'V721 '	'94 '	'Other ear dx'
'V7211'	'94 '	'Other ear dx'
'V7212'	'94 '	'Other ear dx'
'V7219'	'94 '	'Other ear dx'
'325 '	'95 '	'Oth nerv dx'
'32702'	'95 '	'Oth nerv dx'
'32715'	'95 '	'Oth nerv dx'
'32730'	'95 '	'Oth nerv dx'
'32731'	'95 '	'Oth nerv dx'
'32732'	'95 '	'Oth nerv dx'
'32733'	'95 '	'Oth nerv dx'

'32734'	'95 '	'Oth nerv dx'
'32735'	'95 '	'Oth nerv dx'
'32736'	'95 '	'Oth nerv dx'
'32737'	'95 '	'Oth nerv dx'
'32739'	'95 '	'Oth nerv dx'
'32753'	'95 '	'Oth nerv dx'
'33183'	'95 '	'Oth nerv dx'
'3321 '	'95 '	'Oth nerv dx'
'33720'	'95 '	'Oth nerv dx'
'33721'	'95 '	'Oth nerv dx'
'33722'	'95 '	'Oth nerv dx'
'33729'	'95 '	'Oth nerv dx'
'3380 '	'95 '	'Oth nerv dx'
'33811'	'95 '	'Oth nerv dx'
'33812'	'95 '	'Oth nerv dx'
'33818'	'95 '	'Oth nerv dx'
'33819'	'95 '	'Oth nerv dx'
'33821'	'95 '	'Oth nerv dx'
'33822'	'95 '	'Oth nerv dx'
'33828'	'95 '	'Oth nerv dx'
'33829'	'95 '	'Oth nerv dx'
'3383 '	'95 '	'Oth nerv dx'
'3384 '	'95 '	'Oth nerv dx'
'3410 '	'95 '	'Oth nerv dx'
'3411 '	'95 '	'Oth nerv dx'
'3418 '	'95 '	'Oth nerv dx'
'3419 '	'95 '	'Oth nerv dx'
'34461'	'95 '	'Oth nerv dx'
'347 '	'95 '	'Oth nerv dx'
'34700'	'95 '	'Oth nerv dx'
'34701'	'95 '	'Oth nerv dx'
'34710'	'95 '	'Oth nerv dx'
'34711'	'95 '	'Oth nerv dx'
'3480 '	'95 '	'Oth nerv dx'
'3482 '	'95 '	'Oth nerv dx'
'3483 '	'95 '	'Oth nerv dx'
'34830'	'95 '	'Oth nerv dx'
'34831'	'95 '	'Oth nerv dx'
'34839'	'95 '	'Oth nerv dx'
'3484 '	'95 '	'Oth nerv dx'
'3485 '	'95 '	'Oth nerv dx'
'3488 '	'95 '	'Oth nerv dx'
'34881'	'95 '	'Oth nerv dx'
'34889'	'95 '	'Oth nerv dx'

'3489 '	'95 '	'Oth nerv dx'
'3492 '	'95 '	'Oth nerv dx'
'34981'	'95 '	'Oth nerv dx'
'34982'	'95 '	'Oth nerv dx'
'34989'	'95 '	'Oth nerv dx'
'3499 '	'95 '	'Oth nerv dx'
'3501 '	'95 '	'Oth nerv dx'
'3502 '	'95 '	'Oth nerv dx'
'3508 '	'95 '	'Oth nerv dx'
'3509 '	'95 '	'Oth nerv dx'
'3510 '	'95 '	'Oth nerv dx'
'3511 '	'95 '	'Oth nerv dx'
'3518 '	'95 '	'Oth nerv dx'
'3519 '	'95 '	'Oth nerv dx'
'3520 '	'95 '	'Oth nerv dx'
'3521 '	'95 '	'Oth nerv dx'
'3522 '	'95 '	'Oth nerv dx'
'3523 '	'95 '	'Oth nerv dx'
'3524 '	'95 '	'Oth nerv dx'
'3525 '	'95 '	'Oth nerv dx'
'3526 '	'95 '	'Oth nerv dx'
'3529 '	'95 '	'Oth nerv dx'
'3530 '	'95 '	'Oth nerv dx'
'3531 '	'95 '	'Oth nerv dx'
'3532 '	'95 '	'Oth nerv dx'
'3533 '	'95 '	'Oth nerv dx'
'3534 '	'95 '	'Oth nerv dx'
'3535 '	'95 '	'Oth nerv dx'
'3536 '	'95 '	'Oth nerv dx'
'3538 '	'95 '	'Oth nerv dx'
'3539 '	'95 '	'Oth nerv dx'
'3540 '	'95 '	'Oth nerv dx'
'3541 '	'95 '	'Oth nerv dx'
'3542 '	'95 '	'Oth nerv dx'
'3543 '	'95 '	'Oth nerv dx'
'3544 '	'95 '	'Oth nerv dx'
'3545 '	'95 '	'Oth nerv dx'
'3548 '	'95 '	'Oth nerv dx'
'3549 '	'95 '	'Oth nerv dx'
'3550 '	'95 '	'Oth nerv dx'
'3551 '	'95 '	'Oth nerv dx'
'3552 '	'95 '	'Oth nerv dx'
'3553 '	'95 '	'Oth nerv dx'
'3554 '	'95 '	'Oth nerv dx'

'3555 '	'95 '	'Oth nerv dx'
'3556 '	'95 '	'Oth nerv dx'
'3557 '	'95 '	'Oth nerv dx'
'35571'	'95 '	'Oth nerv dx'
'35579'	'95 '	'Oth nerv dx'
'3558 '	'95 '	'Oth nerv dx'
'3559 '	'95 '	'Oth nerv dx'
'3560 '	'95 '	'Oth nerv dx'
'3561 '	'95 '	'Oth nerv dx'
'3562 '	'95 '	'Oth nerv dx'
'3563 '	'95 '	'Oth nerv dx'
'3564 '	'95 '	'Oth nerv dx'
'3568 '	'95 '	'Oth nerv dx'
'3569 '	'95 '	'Oth nerv dx'
'3570 '	'95 '	'Oth nerv dx'
'3571 '	'95 '	'Oth nerv dx'
'3572 '	'95 '	'Oth nerv dx'
'3573 '	'95 '	'Oth nerv dx'
'3574 '	'95 '	'Oth nerv dx'
'3576 '	'95 '	'Oth nerv dx'
'3577 '	'95 '	'Oth nerv dx'
'3578 '	'95 '	'Oth nerv dx'
'35781'	'95 '	'Oth nerv dx'
'35782'	'95 '	'Oth nerv dx'
'35789'	'95 '	'Oth nerv dx'
'3579 '	'95 '	'Oth nerv dx'
'3580 '	'95 '	'Oth nerv dx'
'35800'	'95 '	'Oth nerv dx'
'35801'	'95 '	'Oth nerv dx'
'3581 '	'95 '	'Oth nerv dx'
'3582 '	'95 '	'Oth nerv dx'
'3588 '	'95 '	'Oth nerv dx'
'3589 '	'95 '	'Oth nerv dx'
'3590 '	'95 '	'Oth nerv dx'
'3591 '	'95 '	'Oth nerv dx'
'3592 '	'95 '	'Oth nerv dx'
'35921'	'95 '	'Oth nerv dx'
'35922'	'95 '	'Oth nerv dx'
'35923'	'95 '	'Oth nerv dx'
'35924'	'95 '	'Oth nerv dx'
'35929'	'95 '	'Oth nerv dx'
'3593 '	'95 '	'Oth nerv dx'
'3594 '	'95 '	'Oth nerv dx'
'3595 '	'95 '	'Oth nerv dx'

'3596 '	'95 '	'Oth nerv dx'
'35971'	'95 '	'Oth nerv dx'
'35979'	'95 '	'Oth nerv dx'
'3598 '	'95 '	'Oth nerv dx'
'35981'	'95 '	'Oth nerv dx'
'35989'	'95 '	'Oth nerv dx'
'3599 '	'95 '	'Oth nerv dx'
'7810 '	'95 '	'Oth nerv dx'
'7811 '	'95 '	'Oth nerv dx'
'7812 '	'95 '	'Oth nerv dx'
'7813 '	'95 '	'Oth nerv dx'
'7817 '	'95 '	'Oth nerv dx'
'7818 '	'95 '	'Oth nerv dx'
'7820 '	'95 '	'Oth nerv dx'
'7843 '	'95 '	'Oth nerv dx'
'7845 '	'95 '	'Oth nerv dx'
'78451'	'95 '	'Oth nerv dx'
'78459'	'95 '	'Oth nerv dx'
'78460'	'95 '	'Oth nerv dx'
'78461'	'95 '	'Oth nerv dx'
'78469'	'95 '	'Oth nerv dx'
'7920 '	'95 '	'Oth nerv dx'
'7930 '	'95 '	'Oth nerv dx'
'79400'	'95 '	'Oth nerv dx'
'79401'	'95 '	'Oth nerv dx'
'79402'	'95 '	'Oth nerv dx'
'79409'	'95 '	'Oth nerv dx'
'79410'	'95 '	'Oth nerv dx'
'79411'	'95 '	'Oth nerv dx'
'79412'	'95 '	'Oth nerv dx'
'79413'	'95 '	'Oth nerv dx'
'79414'	'95 '	'Oth nerv dx'
'79415'	'95 '	'Oth nerv dx'
'79416'	'95 '	'Oth nerv dx'
'79417'	'95 '	'Oth nerv dx'
'79419'	'95 '	'Oth nerv dx'
'7961 '	'95 '	'Oth nerv dx'
'V124 '	'95 '	'Oth nerv dx'
'V1240'	'95 '	'Oth nerv dx'
'V1241'	'95 '	'Oth nerv dx'
'V1242'	'95 '	'Oth nerv dx'
'V1249'	'95 '	'Oth nerv dx'
'V415 '	'95 '	'Oth nerv dx'
'V452 '	'95 '	'Oth nerv dx'

'V484 '	'95 '	'Oth nerv dx'
'V485 '	'95 '	'Oth nerv dx'
'V493 '	'95 '	'Oth nerv dx'
'V530 '	'95 '	'Oth nerv dx'
'V5301'	'95 '	'Oth nerv dx'
'V5302'	'95 '	'Oth nerv dx'
'V5309'	'95 '	'Oth nerv dx'
'3940 '	'96 '	'Hrt valve dx'
'3941 '	'96 '	'Hrt valve dx'
'3942 '	'96 '	'Hrt valve dx'
'3949 '	'96 '	'Hrt valve dx'
'3950 '	'96 '	'Hrt valve dx'
'3951 '	'96 '	'Hrt valve dx'
'3952 '	'96 '	'Hrt valve dx'
'3959 '	'96 '	'Hrt valve dx'
'3960 '	'96 '	'Hrt valve dx'
'3961 '	'96 '	'Hrt valve dx'
'3962 '	'96 '	'Hrt valve dx'
'3963 '	'96 '	'Hrt valve dx'
'3968 '	'96 '	'Hrt valve dx'
'3969 '	'96 '	'Hrt valve dx'
'3970 '	'96 '	'Hrt valve dx'
'3971 '	'96 '	'Hrt valve dx'
'3979 '	'96 '	'Hrt valve dx'
'4240 '	'96 '	'Hrt valve dx'
'4241 '	'96 '	'Hrt valve dx'
'4242 '	'96 '	'Hrt valve dx'
'4243 '	'96 '	'Hrt valve dx'
'42490'	'96 '	'Hrt valve dx'
'42491'	'96 '	'Hrt valve dx'
'42499'	'96 '	'Hrt valve dx'
'7852 '	'96 '	'Hrt valve dx'
'7853 '	'96 '	'Hrt valve dx'
'V422 '	'96 '	'Hrt valve dx'
'V433 '	'96 '	'Hrt valve dx'
'03282'	'97 '	'Carditis'
'03640'	'97 '	'Carditis'
'03641'	'97 '	'Carditis'
'03642'	'97 '	'Carditis'
'03643'	'97 '	'Carditis'
'07420'	'97 '	'Carditis'
'07421'	'97 '	'Carditis'
'07422'	'97 '	'Carditis'
'07423'	'97 '	'Carditis'

'11281'	'97 '	'Carditis'
'11503'	'97 '	'Carditis'
'11504'	'97 '	'Carditis'
'11513'	'97 '	'Carditis'
'11514'	'97 '	'Carditis'
'11593'	'97 '	'Carditis'
'11594'	'97 '	'Carditis'
'1303 '	'97 '	'Carditis'
'3910 '	'97 '	'Carditis'
'3911 '	'97 '	'Carditis'
'3912 '	'97 '	'Carditis'
'3918 '	'97 '	'Carditis'
'3919 '	'97 '	'Carditis'
'3920 '	'97 '	'Carditis'
'393 '	'97 '	'Carditis'
'3980 '	'97 '	'Carditis'
'39890'	'97 '	'Carditis'
'39899'	'97 '	'Carditis'
'4200 '	'97 '	'Carditis'
'42090'	'97 '	'Carditis'
'42091'	'97 '	'Carditis'
'42099'	'97 '	'Carditis'
'4210 '	'97 '	'Carditis'
'4211 '	'97 '	'Carditis'
'4219 '	'97 '	'Carditis'
'4220 '	'97 '	'Carditis'
'42290'	'97 '	'Carditis'
'42291'	'97 '	'Carditis'
'42292'	'97 '	'Carditis'
'42293'	'97 '	'Carditis'
'42299'	'97 '	'Carditis'
'4230 '	'97 '	'Carditis'
'4231 '	'97 '	'Carditis'
'4232 '	'97 '	'Carditis'
'4233 '	'97 '	'Carditis'
'4238 '	'97 '	'Carditis'
'4239 '	'97 '	'Carditis'
'4250 '	'97 '	'Carditis'
'4251 '	'97 '	'Carditis'
'4252 '	'97 '	'Carditis'
'4253 '	'97 '	'Carditis'
'4254 '	'97 '	'Carditis'
'4257 '	'97 '	'Carditis'
'4258 '	'97 '	'Carditis'

'4259 '	'97 '	'Carditis'
'4290 '	'97 '	'Carditis'
'4011 '	'98 '	'HTN'
'4019 '	'98 '	'HTN'
'4010 '	'99 '	'Htn complicn'
'40200'	'99 '	'Htn complicn'
'40201'	'99 '	'Htn complicn'
'40210'	'99 '	'Htn complicn'
'40211'	'99 '	'Htn complicn'
'40290'	'99 '	'Htn complicn'
'40291'	'99 '	'Htn complicn'
'4030 '	'99 '	'Htn complicn'
'40300'	'99 '	'Htn complicn'
'40301'	'99 '	'Htn complicn'
'4031 '	'99 '	'Htn complicn'
'40310'	'99 '	'Htn complicn'
'40311'	'99 '	'Htn complicn'
'4039 '	'99 '	'Htn complicn'
'40390'	'99 '	'Htn complicn'
'40391'	'99 '	'Htn complicn'
'4040 '	'99 '	'Htn complicn'
'40400'	'99 '	'Htn complicn'
'40401'	'99 '	'Htn complicn'
'40402'	'99 '	'Htn complicn'
'40403'	'99 '	'Htn complicn'
'4041 '	'99 '	'Htn complicn'
'40410'	'99 '	'Htn complicn'
'40411'	'99 '	'Htn complicn'
'40412'	'99 '	'Htn complicn'
'40413'	'99 '	'Htn complicn'
'4049 '	'99 '	'Htn complicn'
'40490'	'99 '	'Htn complicn'
'40491'	'99 '	'Htn complicn'
'40492'	'99 '	'Htn complicn'
'40493'	'99 '	'Htn complicn'
'40501'	'99 '	'Htn complicn'
'40509'	'99 '	'Htn complicn'
'40511'	'99 '	'Htn complicn'
'40519'	'99 '	'Htn complicn'
'40591'	'99 '	'Htn complicn'
'40599'	'99 '	'Htn complicn'
'4372 '	'99 '	'Htn complicn'
'4100 '	'100 '	'Acute MI'
'41000'	'100 '	'Acute MI'

'41001'	'100 '	'Acute MI'
'41002'	'100 '	'Acute MI'
'4101 '	'100 '	'Acute MI'
'41010'	'100 '	'Acute MI'
'41011'	'100 '	'Acute MI'
'41012'	'100 '	'Acute MI'
'4102 '	'100 '	'Acute MI'
'41020'	'100 '	'Acute MI'
'41021'	'100 '	'Acute MI'
'41022'	'100 '	'Acute MI'
'4103 '	'100 '	'Acute MI'
'41030'	'100 '	'Acute MI'
'41031'	'100 '	'Acute MI'
'41032'	'100 '	'Acute MI'
'4104 '	'100 '	'Acute MI'
'41040'	'100 '	'Acute MI'
'41041'	'100 '	'Acute MI'
'41042'	'100 '	'Acute MI'
'4105 '	'100 '	'Acute MI'
'41050'	'100 '	'Acute MI'
'41051'	'100 '	'Acute MI'
'41052'	'100 '	'Acute MI'
'4106 '	'100 '	'Acute MI'
'41060'	'100 '	'Acute MI'
'41061'	'100 '	'Acute MI'
'41062'	'100 '	'Acute MI'
'4107 '	'100 '	'Acute MI'
'41070'	'100 '	'Acute MI'
'41071'	'100 '	'Acute MI'
'41072'	'100 '	'Acute MI'
'4108 '	'100 '	'Acute MI'
'41080'	'100 '	'Acute MI'
'41081'	'100 '	'Acute MI'
'41082'	'100 '	'Acute MI'
'4109 '	'100 '	'Acute MI'
'41090'	'100 '	'Acute MI'
'41091'	'100 '	'Acute MI'
'41092'	'100 '	'Acute MI'
'4110 '	'101 '	'Coron athero'
'4111 '	'101 '	'Coron athero'
'4118 '	'101 '	'Coron athero'
'41181'	'101 '	'Coron athero'
'41189'	'101 '	'Coron athero'
'412 '	'101 '	'Coron athero'

'4130 '	'101 '	'Coron athero'
'4131 '	'101 '	'Coron athero'
'4139 '	'101 '	'Coron athero'
'4140 '	'101 '	'Coron athero'
'41400'	'101 '	'Coron athero'
'41401'	'101 '	'Coron athero'
'41406'	'101 '	'Coron athero'
'4142 '	'101 '	'Coron athero'
'4143 '	'101 '	'Coron athero'
'4148 '	'101 '	'Coron athero'
'4149 '	'101 '	'Coron athero'
'V4581'	'101 '	'Coron athero'
'V4582'	'101 '	'Coron athero'
'78650'	'102 '	'Chest pain'
'78651'	'102 '	'Chest pain'
'78659'	'102 '	'Chest pain'
'4150 '	'103 '	'Pulm hart dx'
'4151 '	'103 '	'Pulm hart dx'
'41512'	'103 '	'Pulm hart dx'
'41519'	'103 '	'Pulm hart dx'
'4160 '	'103 '	'Pulm hart dx'
'4161 '	'103 '	'Pulm hart dx'
'4162 '	'103 '	'Pulm hart dx'
'4168 '	'103 '	'Pulm hart dx'
'4169 '	'103 '	'Pulm hart dx'
'4170 '	'103 '	'Pulm hart dx'
'4171 '	'103 '	'Pulm hart dx'
'4178 '	'103 '	'Pulm hart dx'
'4179 '	'103 '	'Pulm hart dx'
'41410'	'104 '	'Oth heart dx'
'41411'	'104 '	'Oth heart dx'
'41412'	'104 '	'Oth heart dx'
'41419'	'104 '	'Oth heart dx'
'4291 '	'104 '	'Oth heart dx'
'4292 '	'104 '	'Oth heart dx'
'4293 '	'104 '	'Oth heart dx'
'4295 '	'104 '	'Oth heart dx'
'4296 '	'104 '	'Oth heart dx'
'42971'	'104 '	'Oth heart dx'
'42979'	'104 '	'Oth heart dx'
'42981'	'104 '	'Oth heart dx'
'42982'	'104 '	'Oth heart dx'
'42983'	'104 '	'Oth heart dx'
'42989'	'104 '	'Oth heart dx'

'4299 '	'104 '	'Oth heart dx'
'4260 '	'105 '	'Conduction'
'42610'	'105 '	'Conduction'
'42611'	'105 '	'Conduction'
'42612'	'105 '	'Conduction'
'42613'	'105 '	'Conduction'
'4262 '	'105 '	'Conduction'
'4263 '	'105 '	'Conduction'
'4264 '	'105 '	'Conduction'
'42650'	'105 '	'Conduction'
'42651'	'105 '	'Conduction'
'42652'	'105 '	'Conduction'
'42653'	'105 '	'Conduction'
'42654'	'105 '	'Conduction'
'4266 '	'105 '	'Conduction'
'4267 '	'105 '	'Conduction'
'42681'	'105 '	'Conduction'
'42682'	'105 '	'Conduction'
'42689'	'105 '	'Conduction'
'4269 '	'105 '	'Conduction'
'V450 '	'105 '	'Conduction'
'V4500'	'105 '	'Conduction'
'V4501'	'105 '	'Conduction'
'V4502'	'105 '	'Conduction'
'V4509'	'105 '	'Conduction'
'V533 '	'105 '	'Conduction'
'V5331'	'105 '	'Conduction'
'V5332'	'105 '	'Conduction'
'V5339'	'105 '	'Conduction'
'4270 '	'106 '	'Dysrhythmia'
'4271 '	'106 '	'Dysrhythmia'
'4272 '	'106 '	'Dysrhythmia'
'42731'	'106 '	'Dysrhythmia'
'42732'	'106 '	'Dysrhythmia'
'42760'	'106 '	'Dysrhythmia'
'42761'	'106 '	'Dysrhythmia'
'42769'	'106 '	'Dysrhythmia'
'42781'	'106 '	'Dysrhythmia'
'42789'	'106 '	'Dysrhythmia'
'4279 '	'106 '	'Dysrhythmia'
'7850 '	'106 '	'Dysrhythmia'
'7851 '	'106 '	'Dysrhythmia'
'42741'	'107 '	'Cardia arrst'
'42742'	'107 '	'Cardia arrst'

'4275 '	'107 '	'Cardia arrst'
'39891'	'108 '	'chf;nonhp'
'4280 '	'108 '	'chf;nonhp'
'4281 '	'108 '	'chf;nonhp'
'42820'	'108 '	'chf;nonhp'
'42821'	'108 '	'chf;nonhp'
'42822'	'108 '	'chf;nonhp'
'42823'	'108 '	'chf;nonhp'
'42830'	'108 '	'chf;nonhp'
'42831'	'108 '	'chf;nonhp'
'42832'	'108 '	'chf;nonhp'
'42833'	'108 '	'chf;nonhp'
'42840'	'108 '	'chf;nonhp'
'42841'	'108 '	'chf;nonhp'
'42842'	'108 '	'chf;nonhp'
'42843'	'108 '	'chf;nonhp'
'4289 '	'108 '	'chf;nonhp'
'34660'	'109 '	'Acute CVD'
'34661'	'109 '	'Acute CVD'
'34662'	'109 '	'Acute CVD'
'34663'	'109 '	'Acute CVD'
'430 '	'109 '	'Acute CVD'
'431 '	'109 '	'Acute CVD'
'4320 '	'109 '	'Acute CVD'
'4321 '	'109 '	'Acute CVD'
'4329 '	'109 '	'Acute CVD'
'43301'	'109 '	'Acute CVD'
'43311'	'109 '	'Acute CVD'
'43321'	'109 '	'Acute CVD'
'43331'	'109 '	'Acute CVD'
'43381'	'109 '	'Acute CVD'
'43391'	'109 '	'Acute CVD'
'4340 '	'109 '	'Acute CVD'
'43400'	'109 '	'Acute CVD'
'43401'	'109 '	'Acute CVD'
'4341 '	'109 '	'Acute CVD'
'43410'	'109 '	'Acute CVD'
'43411'	'109 '	'Acute CVD'
'4349 '	'109 '	'Acute CVD'
'43490'	'109 '	'Acute CVD'
'43491'	'109 '	'Acute CVD'
'436 '	'109 '	'Acute CVD'
'4330 '	'110 '	'Precere occl'
'43300'	'110 '	'Precere occl'

'4331 '	'110 '	'Precere occl'
'43310'	'110 '	'Precere occl'
'4332 '	'110 '	'Precere occl'
'43320'	'110 '	'Precere occl'
'4333 '	'110 '	'Precere occl'
'43330'	'110 '	'Precere occl'
'4338 '	'110 '	'Precere occl'
'43380'	'110 '	'Precere occl'
'4339 '	'110 '	'Precere occl'
'43390'	'110 '	'Precere occl'
'4370 '	'111 '	'Other CVD'
'4371 '	'111 '	'Other CVD'
'4373 '	'111 '	'Other CVD'
'4374 '	'111 '	'Other CVD'
'4375 '	'111 '	'Other CVD'
'4376 '	'111 '	'Other CVD'
'4377 '	'111 '	'Other CVD'
'4378 '	'111 '	'Other CVD'
'4379 '	'111 '	'Other CVD'
'4350 '	'112 '	'TIA'
'4351 '	'112 '	'TIA'
'4352 '	'112 '	'TIA'
'4353 '	'112 '	'TIA'
'4358 '	'112 '	'TIA'
'4359 '	'112 '	'TIA'
'438 '	'113 '	'Late eff CVD'
'4380 '	'113 '	'Late eff CVD'
'43810'	'113 '	'Late eff CVD'
'43811'	'113 '	'Late eff CVD'
'43812'	'113 '	'Late eff CVD'
'43813'	'113 '	'Late eff CVD'
'43814'	'113 '	'Late eff CVD'
'43819'	'113 '	'Late eff CVD'
'43820'	'113 '	'Late eff CVD'
'43821'	'113 '	'Late eff CVD'
'43822'	'113 '	'Late eff CVD'
'43830'	'113 '	'Late eff CVD'
'43831'	'113 '	'Late eff CVD'
'43832'	'113 '	'Late eff CVD'
'43840'	'113 '	'Late eff CVD'
'43841'	'113 '	'Late eff CVD'
'43842'	'113 '	'Late eff CVD'
'43850'	'113 '	'Late eff CVD'
'43851'	'113 '	'Late eff CVD'

'43852'	'113 '	'Late eff CVD'
'43853'	'113 '	'Late eff CVD'
'4386 '	'113 '	'Late eff CVD'
'4387 '	'113 '	'Late eff CVD'
'43881'	'113 '	'Late eff CVD'
'43882'	'113 '	'Late eff CVD'
'43883'	'113 '	'Late eff CVD'
'43884'	'113 '	'Late eff CVD'
'43885'	'113 '	'Late eff CVD'
'43889'	'113 '	'Late eff CVD'
'4389 '	'113 '	'Late eff CVD'
'4400 '	'114 '	'Perip athero'
'4401 '	'114 '	'Perip athero'
'4402 '	'114 '	'Perip athero'
'44020'	'114 '	'Perip athero'
'44021'	'114 '	'Perip athero'
'44022'	'114 '	'Perip athero'
'44023'	'114 '	'Perip athero'
'44029'	'114 '	'Perip athero'
'4404 '	'114 '	'Perip athero'
'4408 '	'114 '	'Perip athero'
'4409 '	'114 '	'Perip athero'
'4439 '	'114 '	'Perip athero'
'5570 '	'114 '	'Perip athero'
'5571 '	'114 '	'Perip athero'
'5579 '	'114 '	'Perip athero'
'4410 '	'115 '	'Aneurysm'
'44100'	'115 '	'Aneurysm'
'44101'	'115 '	'Aneurysm'
'44102'	'115 '	'Aneurysm'
'44103'	'115 '	'Aneurysm'
'4411 '	'115 '	'Aneurysm'
'4412 '	'115 '	'Aneurysm'
'4413 '	'115 '	'Aneurysm'
'4414 '	'115 '	'Aneurysm'
'4415 '	'115 '	'Aneurysm'
'4416 '	'115 '	'Aneurysm'
'4417 '	'115 '	'Aneurysm'
'4419 '	'115 '	'Aneurysm'
'4420 '	'115 '	'Aneurysm'
'4421 '	'115 '	'Aneurysm'
'4422 '	'115 '	'Aneurysm'
'4423 '	'115 '	'Aneurysm'
'44281'	'115 '	'Aneurysm'

'44282'	'115 '	'Aneurysm'
'44283'	'115 '	'Aneurysm'
'44284'	'115 '	'Aneurysm'
'44289'	'115 '	'Aneurysm'
'4429 '	'115 '	'Aneurysm'
'44321'	'115 '	'Aneurysm'
'44322'	'115 '	'Aneurysm'
'44323'	'115 '	'Aneurysm'
'44324'	'115 '	'Aneurysm'
'44329'	'115 '	'Aneurysm'
'4440 '	'116 '	'Art embolism'
'4441 '	'116 '	'Art embolism'
'44421'	'116 '	'Art embolism'
'44422'	'116 '	'Art embolism'
'44481'	'116 '	'Art embolism'
'44489'	'116 '	'Art embolism'
'4449 '	'116 '	'Art embolism'
'44501'	'116 '	'Art embolism'
'44502'	'116 '	'Art embolism'
'44581'	'116 '	'Art embolism'
'44589'	'116 '	'Art embolism'
'4430 '	'117 '	'Ot circul dx'
'4431 '	'117 '	'Ot circul dx'
'44381'	'117 '	'Ot circul dx'
'44382'	'117 '	'Ot circul dx'
'44389'	'117 '	'Ot circul dx'
'4460 '	'117 '	'Ot circul dx'
'4461 '	'117 '	'Ot circul dx'
'4462 '	'117 '	'Ot circul dx'
'44620'	'117 '	'Ot circul dx'
'44621'	'117 '	'Ot circul dx'
'44629'	'117 '	'Ot circul dx'
'4463 '	'117 '	'Ot circul dx'
'4464 '	'117 '	'Ot circul dx'
'4465 '	'117 '	'Ot circul dx'
'4466 '	'117 '	'Ot circul dx'
'4467 '	'117 '	'Ot circul dx'
'4470 '	'117 '	'Ot circul dx'
'4471 '	'117 '	'Ot circul dx'
'4472 '	'117 '	'Ot circul dx'
'4473 '	'117 '	'Ot circul dx'
'4474 '	'117 '	'Ot circul dx'
'4475 '	'117 '	'Ot circul dx'
'4476 '	'117 '	'Ot circul dx'

'4478 '	'117 '	'Ot circul dx'
'4479 '	'117 '	'Ot circul dx'
'4480 '	'117 '	'Ot circul dx'
'4481 '	'117 '	'Ot circul dx'
'4489 '	'117 '	'Ot circul dx'
'4580 '	'117 '	'Ot circul dx'
'4581 '	'117 '	'Ot circul dx'
'4588 '	'117 '	'Ot circul dx'
'4589 '	'117 '	'Ot circul dx'
'4590 '	'117 '	'Ot circul dx'
'45989'	'117 '	'Ot circul dx'
'4599 '	'117 '	'Ot circul dx'
'7859 '	'117 '	'Ot circul dx'
'79430'	'117 '	'Ot circul dx'
'79431'	'117 '	'Ot circul dx'
'79439'	'117 '	'Ot circul dx'
'7962 '	'117 '	'Ot circul dx'
'V125 '	'117 '	'Ot circul dx'
'V1250'	'117 '	'Ot circul dx'
'V1253'	'117 '	'Ot circul dx'
'V1254'	'117 '	'Ot circul dx'
'V1259'	'117 '	'Ot circul dx'
'V151 '	'117 '	'Ot circul dx'
'V421 '	'117 '	'Ot circul dx'
'V432 '	'117 '	'Ot circul dx'
'V4321'	'117 '	'Ot circul dx'
'V4322'	'117 '	'Ot circul dx'
'V434 '	'117 '	'Ot circul dx'
'V717 '	'117 '	'Ot circul dx'
'4510 '	'118 '	'Phlebitis'
'45111'	'118 '	'Phlebitis'
'45119'	'118 '	'Phlebitis'
'4512 '	'118 '	'Phlebitis'
'45181'	'118 '	'Phlebitis'
'45182'	'118 '	'Phlebitis'
'45183'	'118 '	'Phlebitis'
'45184'	'118 '	'Phlebitis'
'45189'	'118 '	'Phlebitis'
'4519 '	'118 '	'Phlebitis'
'452 '	'118 '	'Phlebitis'
'4530 '	'118 '	'Phlebitis'
'4531 '	'118 '	'Phlebitis'
'4532 '	'118 '	'Phlebitis'
'4533 '	'118 '	'Phlebitis'

'45340'	'118 '	'Phlebitis'
'45341'	'118 '	'Phlebitis'
'45342'	'118 '	'Phlebitis'
'45350'	'118 '	'Phlebitis'
'45351'	'118 '	'Phlebitis'
'45352'	'118 '	'Phlebitis'
'4536 '	'118 '	'Phlebitis'
'45371'	'118 '	'Phlebitis'
'45372'	'118 '	'Phlebitis'
'45373'	'118 '	'Phlebitis'
'45374'	'118 '	'Phlebitis'
'45375'	'118 '	'Phlebitis'
'45376'	'118 '	'Phlebitis'
'45377'	'118 '	'Phlebitis'
'45379'	'118 '	'Phlebitis'
'4538 '	'118 '	'Phlebitis'
'45381'	'118 '	'Phlebitis'
'45382'	'118 '	'Phlebitis'
'45383'	'118 '	'Phlebitis'
'45384'	'118 '	'Phlebitis'
'45385'	'118 '	'Phlebitis'
'45386'	'118 '	'Phlebitis'
'45387'	'118 '	'Phlebitis'
'45389'	'118 '	'Phlebitis'
'4539 '	'118 '	'Phlebitis'
'V1251'	'118 '	'Phlebitis'
'V1252'	'118 '	'Phlebitis'
'4540 '	'119 '	'Varicose vn'
'4541 '	'119 '	'Varicose vn'
'4542 '	'119 '	'Varicose vn'
'4548 '	'119 '	'Varicose vn'
'4549 '	'119 '	'Varicose vn'
'4550 '	'120 '	'Hemmorhoids'
'4551 '	'120 '	'Hemmorhoids'
'4552 '	'120 '	'Hemmorhoids'
'4553 '	'120 '	'Hemmorhoids'
'4554 '	'120 '	'Hemmorhoids'
'4555 '	'120 '	'Hemmorhoids'
'4556 '	'120 '	'Hemmorhoids'
'4557 '	'120 '	'Hemmorhoids'
'4558 '	'120 '	'Hemmorhoids'
'4559 '	'120 '	'Hemmorhoids'
'4563 '	'121 '	'Oth vein dx'
'4564 '	'121 '	'Oth vein dx'

'4565 '	'121 '	'Oth vein dx'
'4566 '	'121 '	'Oth vein dx'
'4568 '	'121 '	'Oth vein dx'
'4570 '	'121 '	'Oth vein dx'
'4571 '	'121 '	'Oth vein dx'
'4572 '	'121 '	'Oth vein dx'
'4578 '	'121 '	'Oth vein dx'
'4579 '	'121 '	'Oth vein dx'
'4591 '	'121 '	'Oth vein dx'
'45910'	'121 '	'Oth vein dx'
'45911'	'121 '	'Oth vein dx'
'45912'	'121 '	'Oth vein dx'
'45913'	'121 '	'Oth vein dx'
'45919'	'121 '	'Oth vein dx'
'4592 '	'121 '	'Oth vein dx'
'45930'	'121 '	'Oth vein dx'
'45931'	'121 '	'Oth vein dx'
'45932'	'121 '	'Oth vein dx'
'45933'	'121 '	'Oth vein dx'
'45939'	'121 '	'Oth vein dx'
'45981'	'121 '	'Oth vein dx'
'00322'	'122 '	'Pneumonia'
'0203 '	'122 '	'Pneumonia'
'0204 '	'122 '	'Pneumonia'
'0205 '	'122 '	'Pneumonia'
'0212 '	'122 '	'Pneumonia'
'0221 '	'122 '	'Pneumonia'
'0310 '	'122 '	'Pneumonia'
'0391 '	'122 '	'Pneumonia'
'0521 '	'122 '	'Pneumonia'
'0551 '	'122 '	'Pneumonia'
'0730 '	'122 '	'Pneumonia'
'0830 '	'122 '	'Pneumonia'
'1124 '	'122 '	'Pneumonia'
'1140 '	'122 '	'Pneumonia'
'1144 '	'122 '	'Pneumonia'
'1145 '	'122 '	'Pneumonia'
'11505'	'122 '	'Pneumonia'
'11515'	'122 '	'Pneumonia'
'11595'	'122 '	'Pneumonia'
'1304 '	'122 '	'Pneumonia'
'1363 '	'122 '	'Pneumonia'
'4800 '	'122 '	'Pneumonia'
'4801 '	'122 '	'Pneumonia'

'4802 '	'122 '	'Pneumonia'
'4803 '	'122 '	'Pneumonia'
'4808 '	'122 '	'Pneumonia'
'4809 '	'122 '	'Pneumonia'
'481 '	'122 '	'Pneumonia'
'4820 '	'122 '	'Pneumonia'
'4821 '	'122 '	'Pneumonia'
'4822 '	'122 '	'Pneumonia'
'4823 '	'122 '	'Pneumonia'
'48230'	'122 '	'Pneumonia'
'48231'	'122 '	'Pneumonia'
'48232'	'122 '	'Pneumonia'
'48239'	'122 '	'Pneumonia'
'4824 '	'122 '	'Pneumonia'
'48240'	'122 '	'Pneumonia'
'48241'	'122 '	'Pneumonia'
'48242'	'122 '	'Pneumonia'
'48249'	'122 '	'Pneumonia'
'4828 '	'122 '	'Pneumonia'
'48281'	'122 '	'Pneumonia'
'48282'	'122 '	'Pneumonia'
'48283'	'122 '	'Pneumonia'
'48284'	'122 '	'Pneumonia'
'48289'	'122 '	'Pneumonia'
'4829 '	'122 '	'Pneumonia'
'483 '	'122 '	'Pneumonia'
'4830 '	'122 '	'Pneumonia'
'4831 '	'122 '	'Pneumonia'
'4838 '	'122 '	'Pneumonia'
'4841 '	'122 '	'Pneumonia'
'4843 '	'122 '	'Pneumonia'
'4845 '	'122 '	'Pneumonia'
'4846 '	'122 '	'Pneumonia'
'4847 '	'122 '	'Pneumonia'
'4848 '	'122 '	'Pneumonia'
'485 '	'122 '	'Pneumonia'
'486 '	'122 '	'Pneumonia'
'5130 '	'122 '	'Pneumonia'
'5171 '	'122 '	'Pneumonia'
'4870 '	'123 '	'Influenza'
'4871 '	'123 '	'Influenza'
'4878 '	'123 '	'Influenza'
'488 '	'123 '	'Influenza'
'4880 '	'123 '	'Influenza'

'4881 '	'123 '	'Influenza'
'463 '	'124 '	'Tonsillitis'
'4740 '	'124 '	'Tonsillitis'
'47400'	'124 '	'Tonsillitis'
'47401'	'124 '	'Tonsillitis'
'47402'	'124 '	'Tonsillitis'
'47410'	'124 '	'Tonsillitis'
'47411'	'124 '	'Tonsillitis'
'47412'	'124 '	'Tonsillitis'
'4742 '	'124 '	'Tonsillitis'
'4748 '	'124 '	'Tonsillitis'
'4749 '	'124 '	'Tonsillitis'
'475 '	'124 '	'Tonsillitis'
'4660 '	'125 '	'Bronchitis'
'4661 '	'125 '	'Bronchitis'
'46611'	'125 '	'Bronchitis'
'46619'	'125 '	'Bronchitis'
'0320 '	'126 '	'Ot up rsp in'
'0321 '	'126 '	'Ot up rsp in'
'0322 '	'126 '	'Ot up rsp in'
'0323 '	'126 '	'Ot up rsp in'
'0340 '	'126 '	'Ot up rsp in'
'460 '	'126 '	'Ot up rsp in'
'4610 '	'126 '	'Ot up rsp in'
'4611 '	'126 '	'Ot up rsp in'
'4612 '	'126 '	'Ot up rsp in'
'4613 '	'126 '	'Ot up rsp in'
'4618 '	'126 '	'Ot up rsp in'
'4619 '	'126 '	'Ot up rsp in'
'462 '	'126 '	'Ot up rsp in'
'4640 '	'126 '	'Ot up rsp in'
'46400'	'126 '	'Ot up rsp in'
'46401'	'126 '	'Ot up rsp in'
'46410'	'126 '	'Ot up rsp in'
'46411'	'126 '	'Ot up rsp in'
'46420'	'126 '	'Ot up rsp in'
'46421'	'126 '	'Ot up rsp in'
'46430'	'126 '	'Ot up rsp in'
'46431'	'126 '	'Ot up rsp in'
'4644 '	'126 '	'Ot up rsp in'
'46450'	'126 '	'Ot up rsp in'
'46451'	'126 '	'Ot up rsp in'
'4650 '	'126 '	'Ot up rsp in'
'4658 '	'126 '	'Ot up rsp in'

'4659 '	'126 '	'Ot up rsp in'
'4730 '	'126 '	'Ot up rsp in'
'4731 '	'126 '	'Ot up rsp in'
'4732 '	'126 '	'Ot up rsp in'
'4733 '	'126 '	'Ot up rsp in'
'4738 '	'126 '	'Ot up rsp in'
'4739 '	'126 '	'Ot up rsp in'
'78491'	'126 '	'Ot up rsp in'
'490 '	'127 '	'COPD'
'4910 '	'127 '	'COPD'
'4911 '	'127 '	'COPD'
'4912 '	'127 '	'COPD'
'49120'	'127 '	'COPD'
'49121'	'127 '	'COPD'
'49122'	'127 '	'COPD'
'4918 '	'127 '	'COPD'
'4919 '	'127 '	'COPD'
'4920 '	'127 '	'COPD'
'4928 '	'127 '	'COPD'
'494 '	'127 '	'COPD'
'4940 '	'127 '	'COPD'
'4941 '	'127 '	'COPD'
'496 '	'127 '	'COPD'
'49300'	'128 '	'Asthma'
'49301'	'128 '	'Asthma'
'49302'	'128 '	'Asthma'
'49310'	'128 '	'Asthma'
'49311'	'128 '	'Asthma'
'49312'	'128 '	'Asthma'
'49320'	'128 '	'Asthma'
'49321'	'128 '	'Asthma'
'49322'	'128 '	'Asthma'
'49381'	'128 '	'Asthma'
'49382'	'128 '	'Asthma'
'49390'	'128 '	'Asthma'
'49391'	'128 '	'Asthma'
'49392'	'128 '	'Asthma'
'5070 '	'129 '	'Asp pneumon'
'5100 '	'130 '	'Pleurisy'
'5109 '	'130 '	'Pleurisy'
'5110 '	'130 '	'Pleurisy'
'5111 '	'130 '	'Pleurisy'
'5118 '	'130 '	'Pleurisy'
'51189'	'130 '	'Pleurisy'

'5119 '	'130 '	'Pleurisy'
'5120 '	'130 '	'Pleurisy'
'5128 '	'130 '	'Pleurisy'
'5180 '	'130 '	'Pleurisy'
'5181 '	'130 '	'Pleurisy'
'5182 '	'130 '	'Pleurisy'
'5173 '	'131 '	'Adlt resp fl'
'5185 '	'131 '	'Adlt resp fl'
'51881'	'131 '	'Adlt resp fl'
'51882'	'131 '	'Adlt resp fl'
'51883'	'131 '	'Adlt resp fl'
'51884'	'131 '	'Adlt resp fl'
'7991 '	'131 '	'Adlt resp fl'
'V461 '	'131 '	'Adlt resp fl'
'V4611'	'131 '	'Adlt resp fl'
'V4612'	'131 '	'Adlt resp fl'
'V4613'	'131 '	'Adlt resp fl'
'V4614'	'131 '	'Adlt resp fl'
'V462 '	'131 '	'Adlt resp fl'
'4950 '	'132 '	'Lung externl'
'4951 '	'132 '	'Lung externl'
'4952 '	'132 '	'Lung externl'
'4953 '	'132 '	'Lung externl'
'4954 '	'132 '	'Lung externl'
'4955 '	'132 '	'Lung externl'
'4956 '	'132 '	'Lung externl'
'4957 '	'132 '	'Lung externl'
'4958 '	'132 '	'Lung externl'
'4959 '	'132 '	'Lung externl'
'500 '	'132 '	'Lung externl'
'501 '	'132 '	'Lung externl'
'502 '	'132 '	'Lung externl'
'503 '	'132 '	'Lung externl'
'504 '	'132 '	'Lung externl'
'505 '	'132 '	'Lung externl'
'5060 '	'132 '	'Lung externl'
'5061 '	'132 '	'Lung externl'
'5062 '	'132 '	'Lung externl'
'5063 '	'132 '	'Lung externl'
'5064 '	'132 '	'Lung externl'
'5069 '	'132 '	'Lung externl'
'5071 '	'132 '	'Lung externl'
'5078 '	'132 '	'Lung externl'
'5080 '	'132 '	'Lung externl'

'5081 '	'132 '	'Lung externl'
'5088 '	'132 '	'Lung externl'
'5089 '	'132 '	'Lung externl'
'5131 '	'133 '	'Oth low resp'
'514 '	'133 '	'Oth low resp'
'515 '	'133 '	'Oth low resp'
'5160 '	'133 '	'Oth low resp'
'5161 '	'133 '	'Oth low resp'
'5162 '	'133 '	'Oth low resp'
'5163 '	'133 '	'Oth low resp'
'5168 '	'133 '	'Oth low resp'
'5169 '	'133 '	'Oth low resp'
'5172 '	'133 '	'Oth low resp'
'5178 '	'133 '	'Oth low resp'
'5183 '	'133 '	'Oth low resp'
'5184 '	'133 '	'Oth low resp'
'51889'	'133 '	'Oth low resp'
'5194 '	'133 '	'Oth low resp'
'5198 '	'133 '	'Oth low resp'
'5199 '	'133 '	'Oth low resp'
'7825 '	'133 '	'Oth low resp'
'78600'	'133 '	'Oth low resp'
'78601'	'133 '	'Oth low resp'
'78602'	'133 '	'Oth low resp'
'78603'	'133 '	'Oth low resp'
'78604'	'133 '	'Oth low resp'
'78605'	'133 '	'Oth low resp'
'78606'	'133 '	'Oth low resp'
'78607'	'133 '	'Oth low resp'
'78609'	'133 '	'Oth low resp'
'7862 '	'133 '	'Oth low resp'
'7863 '	'133 '	'Oth low resp'
'7864 '	'133 '	'Oth low resp'
'78652'	'133 '	'Oth low resp'
'7866 '	'133 '	'Oth low resp'
'7867 '	'133 '	'Oth low resp'
'7868 '	'133 '	'Oth low resp'
'7869 '	'133 '	'Oth low resp'
'7931 '	'133 '	'Oth low resp'
'7942 '	'133 '	'Oth low resp'
'V126 '	'133 '	'Oth low resp'
'V1260'	'133 '	'Oth low resp'
'V1261'	'133 '	'Oth low resp'
'V1269'	'133 '	'Oth low resp'

'V426 '	'133 '	'Oth low resp'
'470 '	'134 '	'Ot uppr resp'
'4710 '	'134 '	'Ot uppr resp'
'4711 '	'134 '	'Ot uppr resp'
'4718 '	'134 '	'Ot uppr resp'
'4719 '	'134 '	'Ot uppr resp'
'4720 '	'134 '	'Ot uppr resp'
'4721 '	'134 '	'Ot uppr resp'
'4722 '	'134 '	'Ot uppr resp'
'4760 '	'134 '	'Ot uppr resp'
'4761 '	'134 '	'Ot uppr resp'
'4770 '	'134 '	'Ot uppr resp'
'4772 '	'134 '	'Ot uppr resp'
'4778 '	'134 '	'Ot uppr resp'
'4779 '	'134 '	'Ot uppr resp'
'4780 '	'134 '	'Ot uppr resp'
'4781 '	'134 '	'Ot uppr resp'
'47811'	'134 '	'Ot uppr resp'
'47819'	'134 '	'Ot uppr resp'
'47820'	'134 '	'Ot uppr resp'
'47821'	'134 '	'Ot uppr resp'
'47822'	'134 '	'Ot uppr resp'
'47824'	'134 '	'Ot uppr resp'
'47825'	'134 '	'Ot uppr resp'
'47826'	'134 '	'Ot uppr resp'
'47829'	'134 '	'Ot uppr resp'
'47830'	'134 '	'Ot uppr resp'
'47831'	'134 '	'Ot uppr resp'
'47832'	'134 '	'Ot uppr resp'
'47833'	'134 '	'Ot uppr resp'
'47834'	'134 '	'Ot uppr resp'
'4784 '	'134 '	'Ot uppr resp'
'4785 '	'134 '	'Ot uppr resp'
'4786 '	'134 '	'Ot uppr resp'
'47870'	'134 '	'Ot uppr resp'
'47871'	'134 '	'Ot uppr resp'
'47874'	'134 '	'Ot uppr resp'
'47875'	'134 '	'Ot uppr resp'
'47879'	'134 '	'Ot uppr resp'
'4788 '	'134 '	'Ot uppr resp'
'4789 '	'134 '	'Ot uppr resp'
'5191 '	'134 '	'Ot uppr resp'
'51911'	'134 '	'Ot uppr resp'
'51919'	'134 '	'Ot uppr resp'

'5192 '	'134 '	'Ot uppr resp'
'5193 '	'134 '	'Ot uppr resp'
'7841 '	'134 '	'Ot uppr resp'
'78440'	'134 '	'Ot uppr resp'
'78441'	'134 '	'Ot uppr resp'
'78442'	'134 '	'Ot uppr resp'
'78443'	'134 '	'Ot uppr resp'
'78444'	'134 '	'Ot uppr resp'
'78449'	'134 '	'Ot uppr resp'
'7847 '	'134 '	'Ot uppr resp'
'7848 '	'134 '	'Ot uppr resp'
'7849 '	'134 '	'Ot uppr resp'
'78499'	'134 '	'Ot uppr resp'
'7861 '	'134 '	'Ot uppr resp'
'V414 '	'134 '	'Ot uppr resp'
'V440 '	'134 '	'Ot uppr resp'
'V550 '	'134 '	'Ot uppr resp'
'0010 '	'135 '	'Intest infct'
'0011 '	'135 '	'Intest infct'
'0019 '	'135 '	'Intest infct'
'0020 '	'135 '	'Intest infct'
'0021 '	'135 '	'Intest infct'
'0022 '	'135 '	'Intest infct'
'0023 '	'135 '	'Intest infct'
'0029 '	'135 '	'Intest infct'
'0030 '	'135 '	'Intest infct'
'00320'	'135 '	'Intest infct'
'00329'	'135 '	'Intest infct'
'0038 '	'135 '	'Intest infct'
'0039 '	'135 '	'Intest infct'
'0040 '	'135 '	'Intest infct'
'0041 '	'135 '	'Intest infct'
'0042 '	'135 '	'Intest infct'
'0043 '	'135 '	'Intest infct'
'0048 '	'135 '	'Intest infct'
'0049 '	'135 '	'Intest infct'
'0050 '	'135 '	'Intest infct'
'0051 '	'135 '	'Intest infct'
'0052 '	'135 '	'Intest infct'
'0053 '	'135 '	'Intest infct'
'0054 '	'135 '	'Intest infct'
'0058 '	'135 '	'Intest infct'
'00581'	'135 '	'Intest infct'
'00589'	'135 '	'Intest infct'

'0059 '	'135 '	'Intest infct'
'0060 '	'135 '	'Intest infct'
'0061 '	'135 '	'Intest infct'
'0062 '	'135 '	'Intest infct'
'0063 '	'135 '	'Intest infct'
'0064 '	'135 '	'Intest infct'
'0065 '	'135 '	'Intest infct'
'0066 '	'135 '	'Intest infct'
'0068 '	'135 '	'Intest infct'
'0069 '	'135 '	'Intest infct'
'0070 '	'135 '	'Intest infct'
'0071 '	'135 '	'Intest infct'
'0072 '	'135 '	'Intest infct'
'0073 '	'135 '	'Intest infct'
'0074 '	'135 '	'Intest infct'
'0075 '	'135 '	'Intest infct'
'0078 '	'135 '	'Intest infct'
'0079 '	'135 '	'Intest infct'
'0080 '	'135 '	'Intest infct'
'00800'	'135 '	'Intest infct'
'00801'	'135 '	'Intest infct'
'00802'	'135 '	'Intest infct'
'00803'	'135 '	'Intest infct'
'00804'	'135 '	'Intest infct'
'00809'	'135 '	'Intest infct'
'0081 '	'135 '	'Intest infct'
'0082 '	'135 '	'Intest infct'
'0083 '	'135 '	'Intest infct'
'00841'	'135 '	'Intest infct'
'00842'	'135 '	'Intest infct'
'00843'	'135 '	'Intest infct'
'00844'	'135 '	'Intest infct'
'00845'	'135 '	'Intest infct'
'00846'	'135 '	'Intest infct'
'00847'	'135 '	'Intest infct'
'00849'	'135 '	'Intest infct'
'0085 '	'135 '	'Intest infct'
'0086 '	'135 '	'Intest infct'
'00861'	'135 '	'Intest infct'
'00862'	'135 '	'Intest infct'
'00863'	'135 '	'Intest infct'
'00864'	'135 '	'Intest infct'
'00865'	'135 '	'Intest infct'
'00866'	'135 '	'Intest infct'

'00867'	'135 '	'Intest infct'
'00869'	'135 '	'Intest infct'
'0088 '	'135 '	'Intest infct'
'0090 '	'135 '	'Intest infct'
'0091 '	'135 '	'Intest infct'
'0092 '	'135 '	'Intest infct'
'0093 '	'135 '	'Intest infct'
'0211 '	'135 '	'Intest infct'
'0222 '	'135 '	'Intest infct'
'5200 '	'136 '	'Teeth dx'
'5201 '	'136 '	'Teeth dx'
'5202 '	'136 '	'Teeth dx'
'5203 '	'136 '	'Teeth dx'
'5204 '	'136 '	'Teeth dx'
'5205 '	'136 '	'Teeth dx'
'5206 '	'136 '	'Teeth dx'
'5207 '	'136 '	'Teeth dx'
'5208 '	'136 '	'Teeth dx'
'5209 '	'136 '	'Teeth dx'
'5210 '	'136 '	'Teeth dx'
'52100'	'136 '	'Teeth dx'
'52101'	'136 '	'Teeth dx'
'52102'	'136 '	'Teeth dx'
'52103'	'136 '	'Teeth dx'
'52104'	'136 '	'Teeth dx'
'52105'	'136 '	'Teeth dx'
'52106'	'136 '	'Teeth dx'
'52107'	'136 '	'Teeth dx'
'52108'	'136 '	'Teeth dx'
'52109'	'136 '	'Teeth dx'
'5211 '	'136 '	'Teeth dx'
'52110'	'136 '	'Teeth dx'
'52111'	'136 '	'Teeth dx'
'52112'	'136 '	'Teeth dx'
'52113'	'136 '	'Teeth dx'
'52114'	'136 '	'Teeth dx'
'52115'	'136 '	'Teeth dx'
'5212 '	'136 '	'Teeth dx'
'52120'	'136 '	'Teeth dx'
'52121'	'136 '	'Teeth dx'
'52122'	'136 '	'Teeth dx'
'52123'	'136 '	'Teeth dx'
'52124'	'136 '	'Teeth dx'
'52125'	'136 '	'Teeth dx'

'5213 '	'136 '	'Teeth dx'
'52130'	'136 '	'Teeth dx'
'52131'	'136 '	'Teeth dx'
'52132'	'136 '	'Teeth dx'
'52133'	'136 '	'Teeth dx'
'52134'	'136 '	'Teeth dx'
'52135'	'136 '	'Teeth dx'
'5214 '	'136 '	'Teeth dx'
'52140'	'136 '	'Teeth dx'
'52141'	'136 '	'Teeth dx'
'52142'	'136 '	'Teeth dx'
'52149'	'136 '	'Teeth dx'
'5215 '	'136 '	'Teeth dx'
'5216 '	'136 '	'Teeth dx'
'5217 '	'136 '	'Teeth dx'
'5218 '	'136 '	'Teeth dx'
'52181'	'136 '	'Teeth dx'
'52189'	'136 '	'Teeth dx'
'5219 '	'136 '	'Teeth dx'
'5220 '	'136 '	'Teeth dx'
'5221 '	'136 '	'Teeth dx'
'5222 '	'136 '	'Teeth dx'
'5223 '	'136 '	'Teeth dx'
'5224 '	'136 '	'Teeth dx'
'5225 '	'136 '	'Teeth dx'
'5226 '	'136 '	'Teeth dx'
'5227 '	'136 '	'Teeth dx'
'5228 '	'136 '	'Teeth dx'
'5229 '	'136 '	'Teeth dx'
'5230 '	'136 '	'Teeth dx'
'52300'	'136 '	'Teeth dx'
'52301'	'136 '	'Teeth dx'
'5231 '	'136 '	'Teeth dx'
'52310'	'136 '	'Teeth dx'
'52311'	'136 '	'Teeth dx'
'5232 '	'136 '	'Teeth dx'
'52320'	'136 '	'Teeth dx'
'52321'	'136 '	'Teeth dx'
'52322'	'136 '	'Teeth dx'
'52323'	'136 '	'Teeth dx'
'52324'	'136 '	'Teeth dx'
'52325'	'136 '	'Teeth dx'
'5233 '	'136 '	'Teeth dx'
'52330'	'136 '	'Teeth dx'

'52331'	'136 '	'Teeth dx'
'52332'	'136 '	'Teeth dx'
'52333'	'136 '	'Teeth dx'
'5234 '	'136 '	'Teeth dx'
'52340'	'136 '	'Teeth dx'
'52341'	'136 '	'Teeth dx'
'52342'	'136 '	'Teeth dx'
'5235 '	'136 '	'Teeth dx'
'5236 '	'136 '	'Teeth dx'
'5238 '	'136 '	'Teeth dx'
'5239 '	'136 '	'Teeth dx'
'5240 '	'136 '	'Teeth dx'
'52400'	'136 '	'Teeth dx'
'52401'	'136 '	'Teeth dx'
'52402'	'136 '	'Teeth dx'
'52403'	'136 '	'Teeth dx'
'52404'	'136 '	'Teeth dx'
'52405'	'136 '	'Teeth dx'
'52406'	'136 '	'Teeth dx'
'52407'	'136 '	'Teeth dx'
'52409'	'136 '	'Teeth dx'
'5241 '	'136 '	'Teeth dx'
'52410'	'136 '	'Teeth dx'
'52411'	'136 '	'Teeth dx'
'52412'	'136 '	'Teeth dx'
'52419'	'136 '	'Teeth dx'
'5242 '	'136 '	'Teeth dx'
'52420'	'136 '	'Teeth dx'
'52421'	'136 '	'Teeth dx'
'52422'	'136 '	'Teeth dx'
'52423'	'136 '	'Teeth dx'
'52424'	'136 '	'Teeth dx'
'52425'	'136 '	'Teeth dx'
'52426'	'136 '	'Teeth dx'
'52427'	'136 '	'Teeth dx'
'52428'	'136 '	'Teeth dx'
'52429'	'136 '	'Teeth dx'
'5243 '	'136 '	'Teeth dx'
'52430'	'136 '	'Teeth dx'
'52431'	'136 '	'Teeth dx'
'52432'	'136 '	'Teeth dx'
'52433'	'136 '	'Teeth dx'
'52434'	'136 '	'Teeth dx'
'52435'	'136 '	'Teeth dx'

'52436'	'136 '	'Teeth dx'
'52437'	'136 '	'Teeth dx'
'52439'	'136 '	'Teeth dx'
'5244 '	'136 '	'Teeth dx'
'5245 '	'136 '	'Teeth dx'
'52450'	'136 '	'Teeth dx'
'52451'	'136 '	'Teeth dx'
'52452'	'136 '	'Teeth dx'
'52453'	'136 '	'Teeth dx'
'52454'	'136 '	'Teeth dx'
'52455'	'136 '	'Teeth dx'
'52456'	'136 '	'Teeth dx'
'52457'	'136 '	'Teeth dx'
'52459'	'136 '	'Teeth dx'
'5246 '	'136 '	'Teeth dx'
'52460'	'136 '	'Teeth dx'
'52461'	'136 '	'Teeth dx'
'52462'	'136 '	'Teeth dx'
'52463'	'136 '	'Teeth dx'
'52464'	'136 '	'Teeth dx'
'52469'	'136 '	'Teeth dx'
'52470'	'136 '	'Teeth dx'
'52471'	'136 '	'Teeth dx'
'52472'	'136 '	'Teeth dx'
'52473'	'136 '	'Teeth dx'
'52474'	'136 '	'Teeth dx'
'52475'	'136 '	'Teeth dx'
'52476'	'136 '	'Teeth dx'
'52479'	'136 '	'Teeth dx'
'5248 '	'136 '	'Teeth dx'
'52481'	'136 '	'Teeth dx'
'52482'	'136 '	'Teeth dx'
'52489'	'136 '	'Teeth dx'
'5249 '	'136 '	'Teeth dx'
'5250 '	'136 '	'Teeth dx'
'5251 '	'136 '	'Teeth dx'
'52510'	'136 '	'Teeth dx'
'52511'	'136 '	'Teeth dx'
'52512'	'136 '	'Teeth dx'
'52513'	'136 '	'Teeth dx'
'52519'	'136 '	'Teeth dx'
'5252 '	'136 '	'Teeth dx'
'52520'	'136 '	'Teeth dx'
'52521'	'136 '	'Teeth dx'

'52522'	'136 '	'Teeth dx'
'52523'	'136 '	'Teeth dx'
'52524'	'136 '	'Teeth dx'
'52525'	'136 '	'Teeth dx'
'52526'	'136 '	'Teeth dx'
'5253 '	'136 '	'Teeth dx'
'52540'	'136 '	'Teeth dx'
'52541'	'136 '	'Teeth dx'
'52542'	'136 '	'Teeth dx'
'52543'	'136 '	'Teeth dx'
'52544'	'136 '	'Teeth dx'
'52550'	'136 '	'Teeth dx'
'52551'	'136 '	'Teeth dx'
'52552'	'136 '	'Teeth dx'
'52553'	'136 '	'Teeth dx'
'52554'	'136 '	'Teeth dx'
'52560'	'136 '	'Teeth dx'
'52561'	'136 '	'Teeth dx'
'52562'	'136 '	'Teeth dx'
'52563'	'136 '	'Teeth dx'
'52564'	'136 '	'Teeth dx'
'52565'	'136 '	'Teeth dx'
'52566'	'136 '	'Teeth dx'
'52567'	'136 '	'Teeth dx'
'52569'	'136 '	'Teeth dx'
'52571'	'136 '	'Teeth dx'
'52572'	'136 '	'Teeth dx'
'52573'	'136 '	'Teeth dx'
'52579'	'136 '	'Teeth dx'
'5258 '	'136 '	'Teeth dx'
'5259 '	'136 '	'Teeth dx'
'5260 '	'136 '	'Teeth dx'
'5261 '	'136 '	'Teeth dx'
'5262 '	'136 '	'Teeth dx'
'5263 '	'136 '	'Teeth dx'
'5264 '	'136 '	'Teeth dx'
'5265 '	'136 '	'Teeth dx'
'52661'	'136 '	'Teeth dx'
'52662'	'136 '	'Teeth dx'
'52663'	'136 '	'Teeth dx'
'52669'	'136 '	'Teeth dx'
'52681'	'136 '	'Teeth dx'
'52689'	'136 '	'Teeth dx'
'5269 '	'136 '	'Teeth dx'

'V523 '	'136 '	'Teeth dx'
'V534 '	'136 '	'Teeth dx'
'V585 '	'136 '	'Teeth dx'
'V722 '	'136 '	'Teeth dx'
'5270 '	'137 '	'Mouth dx'
'5271 '	'137 '	'Mouth dx'
'5272 '	'137 '	'Mouth dx'
'5273 '	'137 '	'Mouth dx'
'5274 '	'137 '	'Mouth dx'
'5275 '	'137 '	'Mouth dx'
'5276 '	'137 '	'Mouth dx'
'5277 '	'137 '	'Mouth dx'
'5278 '	'137 '	'Mouth dx'
'5279 '	'137 '	'Mouth dx'
'5280 '	'137 '	'Mouth dx'
'52800'	'137 '	'Mouth dx'
'52809'	'137 '	'Mouth dx'
'5281 '	'137 '	'Mouth dx'
'5282 '	'137 '	'Mouth dx'
'5283 '	'137 '	'Mouth dx'
'5284 '	'137 '	'Mouth dx'
'5285 '	'137 '	'Mouth dx'
'5286 '	'137 '	'Mouth dx'
'5287 '	'137 '	'Mouth dx'
'52871'	'137 '	'Mouth dx'
'52872'	'137 '	'Mouth dx'
'52879'	'137 '	'Mouth dx'
'5288 '	'137 '	'Mouth dx'
'5289 '	'137 '	'Mouth dx'
'5290 '	'137 '	'Mouth dx'
'5291 '	'137 '	'Mouth dx'
'5292 '	'137 '	'Mouth dx'
'5293 '	'137 '	'Mouth dx'
'5294 '	'137 '	'Mouth dx'
'5295 '	'137 '	'Mouth dx'
'5296 '	'137 '	'Mouth dx'
'5298 '	'137 '	'Mouth dx'
'5299 '	'137 '	'Mouth dx'
'7924 '	'137 '	'Mouth dx'
'4561 '	'138 '	'Esophgeal dx'
'45621'	'138 '	'Esophgeal dx'
'5300 '	'138 '	'Esophgeal dx'
'5301 '	'138 '	'Esophgeal dx'
'53010'	'138 '	'Esophgeal dx'

'53011'	'138 '	'Esophgeal dx'
'53012'	'138 '	'Esophgeal dx'
'53013'	'138 '	'Esophgeal dx'
'53019'	'138 '	'Esophgeal dx'
'5302 '	'138 '	'Esophgeal dx'
'53020'	'138 '	'Esophgeal dx'
'53021'	'138 '	'Esophgeal dx'
'5303 '	'138 '	'Esophgeal dx'
'5304 '	'138 '	'Esophgeal dx'
'5305 '	'138 '	'Esophgeal dx'
'5306 '	'138 '	'Esophgeal dx'
'5308 '	'138 '	'Esophgeal dx'
'53081'	'138 '	'Esophgeal dx'
'53083'	'138 '	'Esophgeal dx'
'53084'	'138 '	'Esophgeal dx'
'53085'	'138 '	'Esophgeal dx'
'53089'	'138 '	'Esophgeal dx'
'5309 '	'138 '	'Esophgeal dx'
'53110'	'139 '	'Gasduo ulcer'
'53111'	'139 '	'Gasduo ulcer'
'53130'	'139 '	'Gasduo ulcer'
'53131'	'139 '	'Gasduo ulcer'
'53150'	'139 '	'Gasduo ulcer'
'53151'	'139 '	'Gasduo ulcer'
'53170'	'139 '	'Gasduo ulcer'
'53171'	'139 '	'Gasduo ulcer'
'53190'	'139 '	'Gasduo ulcer'
'53191'	'139 '	'Gasduo ulcer'
'53210'	'139 '	'Gasduo ulcer'
'53211'	'139 '	'Gasduo ulcer'
'53230'	'139 '	'Gasduo ulcer'
'53231'	'139 '	'Gasduo ulcer'
'53250'	'139 '	'Gasduo ulcer'
'53251'	'139 '	'Gasduo ulcer'
'53270'	'139 '	'Gasduo ulcer'
'53271'	'139 '	'Gasduo ulcer'
'53290'	'139 '	'Gasduo ulcer'
'53291'	'139 '	'Gasduo ulcer'
'53310'	'139 '	'Gasduo ulcer'
'53311'	'139 '	'Gasduo ulcer'
'53330'	'139 '	'Gasduo ulcer'
'53331'	'139 '	'Gasduo ulcer'
'53350'	'139 '	'Gasduo ulcer'
'53351'	'139 '	'Gasduo ulcer'

'53370'	'139 '	'Gasduo ulcer'
'53371'	'139 '	'Gasduo ulcer'
'53390'	'139 '	'Gasduo ulcer'
'53391'	'139 '	'Gasduo ulcer'
'53410'	'139 '	'Gasduo ulcer'
'53411'	'139 '	'Gasduo ulcer'
'53430'	'139 '	'Gasduo ulcer'
'53431'	'139 '	'Gasduo ulcer'
'53450'	'139 '	'Gasduo ulcer'
'53451'	'139 '	'Gasduo ulcer'
'53470'	'139 '	'Gasduo ulcer'
'53471'	'139 '	'Gasduo ulcer'
'53490'	'139 '	'Gasduo ulcer'
'53491'	'139 '	'Gasduo ulcer'
'V1271'	'139 '	'Gasduo ulcer'
'5350 '	'140 '	'Gastritis'
'53500'	'140 '	'Gastritis'
'53501'	'140 '	'Gastritis'
'5351 '	'140 '	'Gastritis'
'53510'	'140 '	'Gastritis'
'53511'	'140 '	'Gastritis'
'5352 '	'140 '	'Gastritis'
'53520'	'140 '	'Gastritis'
'53521'	'140 '	'Gastritis'
'5354 '	'140 '	'Gastritis'
'53540'	'140 '	'Gastritis'
'53541'	'140 '	'Gastritis'
'5355 '	'140 '	'Gastritis'
'53550'	'140 '	'Gastritis'
'53551'	'140 '	'Gastritis'
'5356 '	'140 '	'Gastritis'
'53560'	'140 '	'Gastritis'
'53561'	'140 '	'Gastritis'
'53570'	'140 '	'Gastritis'
'53571'	'140 '	'Gastritis'
'5360 '	'141 '	'Ot dx stomch'
'5361 '	'141 '	'Ot dx stomch'
'5362 '	'141 '	'Ot dx stomch'
'5363 '	'141 '	'Ot dx stomch'
'5368 '	'141 '	'Ot dx stomch'
'5369 '	'141 '	'Ot dx stomch'
'5370 '	'141 '	'Ot dx stomch'
'5371 '	'141 '	'Ot dx stomch'
'5372 '	'141 '	'Ot dx stomch'

'5373 '	'141 '	'Ot dx stomch'
'5374 '	'141 '	'Ot dx stomch'
'5375 '	'141 '	'Ot dx stomch'
'5376 '	'141 '	'Ot dx stomch'
'53781'	'141 '	'Ot dx stomch'
'53782'	'141 '	'Ot dx stomch'
'53783'	'141 '	'Ot dx stomch'
'53784'	'141 '	'Ot dx stomch'
'53789'	'141 '	'Ot dx stomch'
'5379 '	'141 '	'Ot dx stomch'
'5400 '	'142 '	'Appendicitis'
'5401 '	'142 '	'Appendicitis'
'5409 '	'142 '	'Appendicitis'
'541 '	'142 '	'Appendicitis'
'542 '	'142 '	'Appendicitis'
'5430 '	'142 '	'Appendicitis'
'5439 '	'142 '	'Appendicitis'
'55000'	'143 '	'Abdom hernia'
'55001'	'143 '	'Abdom hernia'
'55002'	'143 '	'Abdom hernia'
'55003'	'143 '	'Abdom hernia'
'55010'	'143 '	'Abdom hernia'
'55011'	'143 '	'Abdom hernia'
'55012'	'143 '	'Abdom hernia'
'55013'	'143 '	'Abdom hernia'
'55090'	'143 '	'Abdom hernia'
'55091'	'143 '	'Abdom hernia'
'55092'	'143 '	'Abdom hernia'
'55093'	'143 '	'Abdom hernia'
'55100'	'143 '	'Abdom hernia'
'55101'	'143 '	'Abdom hernia'
'55102'	'143 '	'Abdom hernia'
'55103'	'143 '	'Abdom hernia'
'5511 '	'143 '	'Abdom hernia'
'55120'	'143 '	'Abdom hernia'
'55121'	'143 '	'Abdom hernia'
'55129'	'143 '	'Abdom hernia'
'5513 '	'143 '	'Abdom hernia'
'5518 '	'143 '	'Abdom hernia'
'5519 '	'143 '	'Abdom hernia'
'55200'	'143 '	'Abdom hernia'
'55201'	'143 '	'Abdom hernia'
'55202'	'143 '	'Abdom hernia'
'55203'	'143 '	'Abdom hernia'

'5521 '	'143 '	'Abdom hernia'
'55220'	'143 '	'Abdom hernia'
'55221'	'143 '	'Abdom hernia'
'55229'	'143 '	'Abdom hernia'
'5523 '	'143 '	'Abdom hernia'
'5528 '	'143 '	'Abdom hernia'
'5529 '	'143 '	'Abdom hernia'
'55300'	'143 '	'Abdom hernia'
'55301'	'143 '	'Abdom hernia'
'55302'	'143 '	'Abdom hernia'
'55303'	'143 '	'Abdom hernia'
'5531 '	'143 '	'Abdom hernia'
'55320'	'143 '	'Abdom hernia'
'55321'	'143 '	'Abdom hernia'
'55329'	'143 '	'Abdom hernia'
'5533 '	'143 '	'Abdom hernia'
'5538 '	'143 '	'Abdom hernia'
'5539 '	'143 '	'Abdom hernia'
'5550 '	'144 '	'Ulcerat col'
'5551 '	'144 '	'Ulcerat col'
'5552 '	'144 '	'Ulcerat col'
'5559 '	'144 '	'Ulcerat col'
'556 '	'144 '	'Ulcerat col'
'5560 '	'144 '	'Ulcerat col'
'5561 '	'144 '	'Ulcerat col'
'5562 '	'144 '	'Ulcerat col'
'5563 '	'144 '	'Ulcerat col'
'5564 '	'144 '	'Ulcerat col'
'5565 '	'144 '	'Ulcerat col'
'5566 '	'144 '	'Ulcerat col'
'5568 '	'144 '	'Ulcerat col'
'5569 '	'144 '	'Ulcerat col'
'5600 '	'145 '	'Int obstruct'
'5601 '	'145 '	'Int obstruct'
'5602 '	'145 '	'Int obstruct'
'56030'	'145 '	'Int obstruct'
'56031'	'145 '	'Int obstruct'
'56039'	'145 '	'Int obstruct'
'56081'	'145 '	'Int obstruct'
'56089'	'145 '	'Int obstruct'
'5609 '	'145 '	'Int obstruct'
'56200'	'146 '	'Diverticulos'
'56201'	'146 '	'Diverticulos'
'56202'	'146 '	'Diverticulos'

'56203'	'146 '	'Diverticulos'
'56210'	'146 '	'Diverticulos'
'56211'	'146 '	'Diverticulos'
'56212'	'146 '	'Diverticulos'
'56213'	'146 '	'Diverticulos'
'5646 '	'147 '	'Anal/rectal'
'5650 '	'147 '	'Anal/rectal'
'5651 '	'147 '	'Anal/rectal'
'566 '	'147 '	'Anal/rectal'
'5690 '	'147 '	'Anal/rectal'
'5691 '	'147 '	'Anal/rectal'
'5692 '	'147 '	'Anal/rectal'
'56941'	'147 '	'Anal/rectal'
'56942'	'147 '	'Anal/rectal'
'56943'	'147 '	'Anal/rectal'
'56944'	'147 '	'Anal/rectal'
'56949'	'147 '	'Anal/rectal'
'03283'	'148 '	'Peritonitis'
'5670 '	'148 '	'Peritonitis'
'5671 '	'148 '	'Peritonitis'
'5672 '	'148 '	'Peritonitis'
'56721'	'148 '	'Peritonitis'
'56722'	'148 '	'Peritonitis'
'56723'	'148 '	'Peritonitis'
'56729'	'148 '	'Peritonitis'
'56738'	'148 '	'Peritonitis'
'56739'	'148 '	'Peritonitis'
'5678 '	'148 '	'Peritonitis'
'56781'	'148 '	'Peritonitis'
'56782'	'148 '	'Peritonitis'
'56789'	'148 '	'Peritonitis'
'5679 '	'148 '	'Peritonitis'
'5695 '	'148 '	'Peritonitis'
'57400'	'149 '	'Biliary dx'
'57401'	'149 '	'Biliary dx'
'57410'	'149 '	'Biliary dx'
'57411'	'149 '	'Biliary dx'
'57420'	'149 '	'Biliary dx'
'57421'	'149 '	'Biliary dx'
'57430'	'149 '	'Biliary dx'
'57431'	'149 '	'Biliary dx'
'57440'	'149 '	'Biliary dx'
'57441'	'149 '	'Biliary dx'
'57450'	'149 '	'Biliary dx'

'57451'	'149 '	'Biliary dx'
'57460'	'149 '	'Biliary dx'
'57461'	'149 '	'Biliary dx'
'57470'	'149 '	'Biliary dx'
'57471'	'149 '	'Biliary dx'
'57480'	'149 '	'Biliary dx'
'57481'	'149 '	'Biliary dx'
'57490'	'149 '	'Biliary dx'
'57491'	'149 '	'Biliary dx'
'5750 '	'149 '	'Biliary dx'
'5751 '	'149 '	'Biliary dx'
'57510'	'149 '	'Biliary dx'
'57511'	'149 '	'Biliary dx'
'57512'	'149 '	'Biliary dx'
'5752 '	'149 '	'Biliary dx'
'5753 '	'149 '	'Biliary dx'
'5754 '	'149 '	'Biliary dx'
'5755 '	'149 '	'Biliary dx'
'5756 '	'149 '	'Biliary dx'
'5758 '	'149 '	'Biliary dx'
'5759 '	'149 '	'Biliary dx'
'5760 '	'149 '	'Biliary dx'
'5761 '	'149 '	'Biliary dx'
'5762 '	'149 '	'Biliary dx'
'5763 '	'149 '	'Biliary dx'
'5764 '	'149 '	'Biliary dx'
'5765 '	'149 '	'Biliary dx'
'5768 '	'149 '	'Biliary dx'
'5769 '	'149 '	'Biliary dx'
'7933 '	'149 '	'Biliary dx'
'570 '	'151 '	'Oth liver dx'
'5715 '	'151 '	'Oth liver dx'
'5716 '	'151 '	'Oth liver dx'
'5718 '	'151 '	'Oth liver dx'
'5719 '	'151 '	'Oth liver dx'
'5720 '	'151 '	'Oth liver dx'
'5721 '	'151 '	'Oth liver dx'
'5722 '	'151 '	'Oth liver dx'
'5723 '	'151 '	'Oth liver dx'
'5724 '	'151 '	'Oth liver dx'
'5728 '	'151 '	'Oth liver dx'
'5730 '	'151 '	'Oth liver dx'
'5734 '	'151 '	'Oth liver dx'
'5738 '	'151 '	'Oth liver dx'

'5739 '	'151 '	'Oth liver dx'
'7824 '	'151 '	'Oth liver dx'
'7891 '	'151 '	'Oth liver dx'
'7895 '	'151 '	'Oth liver dx'
'78959'	'151 '	'Oth liver dx'
'7904 '	'151 '	'Oth liver dx'
'7905 '	'151 '	'Oth liver dx'
'7948 '	'151 '	'Oth liver dx'
'V427 '	'151 '	'Oth liver dx'
'5770 '	'152 '	'Pancreas dx'
'5771 '	'152 '	'Pancreas dx'
'5772 '	'152 '	'Pancreas dx'
'5778 '	'152 '	'Pancreas dx'
'5779 '	'152 '	'Pancreas dx'
'5794 '	'152 '	'Pancreas dx'
'4560 '	'153 '	'GI hemorrhag'
'45620'	'153 '	'GI hemorrhag'
'5307 '	'153 '	'GI hemorrhag'
'53082'	'153 '	'GI hemorrhag'
'53100'	'153 '	'GI hemorrhag'
'53101'	'153 '	'GI hemorrhag'
'53120'	'153 '	'GI hemorrhag'
'53121'	'153 '	'GI hemorrhag'
'53140'	'153 '	'GI hemorrhag'
'53141'	'153 '	'GI hemorrhag'
'53160'	'153 '	'GI hemorrhag'
'53161'	'153 '	'GI hemorrhag'
'53200'	'153 '	'GI hemorrhag'
'53201'	'153 '	'GI hemorrhag'
'53220'	'153 '	'GI hemorrhag'
'53221'	'153 '	'GI hemorrhag'
'53240'	'153 '	'GI hemorrhag'
'53241'	'153 '	'GI hemorrhag'
'53260'	'153 '	'GI hemorrhag'
'53261'	'153 '	'GI hemorrhag'
'53300'	'153 '	'GI hemorrhag'
'53301'	'153 '	'GI hemorrhag'
'53320'	'153 '	'GI hemorrhag'
'53321'	'153 '	'GI hemorrhag'
'53340'	'153 '	'GI hemorrhag'
'53341'	'153 '	'GI hemorrhag'
'53360'	'153 '	'GI hemorrhag'
'53361'	'153 '	'GI hemorrhag'
'53400'	'153 '	'GI hemorrhag'

'53401'	'153 '	'GI hemorrhag'
'53420'	'153 '	'GI hemorrhag'
'53421'	'153 '	'GI hemorrhag'
'53440'	'153 '	'GI hemorrhag'
'53441'	'153 '	'GI hemorrhag'
'53460'	'153 '	'GI hemorrhag'
'53461'	'153 '	'GI hemorrhag'
'5693 '	'153 '	'GI hemorrhag'
'5780 '	'153 '	'GI hemorrhag'
'5781 '	'153 '	'GI hemorrhag'
'5789 '	'153 '	'GI hemorrhag'
'55841'	'154 '	'Gastroent'
'55842'	'154 '	'Gastroent'
'5589 '	'154 '	'Gastroent'
'538 '	'155 '	'Other GI dx'
'5581 '	'155 '	'Other GI dx'
'5582 '	'155 '	'Other GI dx'
'5640 '	'155 '	'Other GI dx'
'56400'	'155 '	'Other GI dx'
'56401'	'155 '	'Other GI dx'
'56402'	'155 '	'Other GI dx'
'56409'	'155 '	'Other GI dx'
'5641 '	'155 '	'Other GI dx'
'5645 '	'155 '	'Other GI dx'
'5647 '	'155 '	'Other GI dx'
'5648 '	'155 '	'Other GI dx'
'56481'	'155 '	'Other GI dx'
'56489'	'155 '	'Other GI dx'
'5649 '	'155 '	'Other GI dx'
'5680 '	'155 '	'Other GI dx'
'56881'	'155 '	'Other GI dx'
'56882'	'155 '	'Other GI dx'
'56889'	'155 '	'Other GI dx'
'5689 '	'155 '	'Other GI dx'
'56981'	'155 '	'Other GI dx'
'56982'	'155 '	'Other GI dx'
'56983'	'155 '	'Other GI dx'
'56984'	'155 '	'Other GI dx'
'56985'	'155 '	'Other GI dx'
'56986'	'155 '	'Other GI dx'
'56987'	'155 '	'Other GI dx'
'56989'	'155 '	'Other GI dx'
'5699 '	'155 '	'Other GI dx'
'5790 '	'155 '	'Other GI dx'

'5791 '	'155 '	'Other GI dx'
'5792 '	'155 '	'Other GI dx'
'5798 '	'155 '	'Other GI dx'
'5799 '	'155 '	'Other GI dx'
'7871 '	'155 '	'Other GI dx'
'7872 '	'155 '	'Other GI dx'
'78720'	'155 '	'Other GI dx'
'78721'	'155 '	'Other GI dx'
'78722'	'155 '	'Other GI dx'
'78723'	'155 '	'Other GI dx'
'78724'	'155 '	'Other GI dx'
'78729'	'155 '	'Other GI dx'
'7873 '	'155 '	'Other GI dx'
'7874 '	'155 '	'Other GI dx'
'7875 '	'155 '	'Other GI dx'
'7876 '	'155 '	'Other GI dx'
'7877 '	'155 '	'Other GI dx'
'7879 '	'155 '	'Other GI dx'
'78791'	'155 '	'Other GI dx'
'78799'	'155 '	'Other GI dx'
'7892 '	'155 '	'Other GI dx'
'7893 '	'155 '	'Other GI dx'
'78930'	'155 '	'Other GI dx'
'78931'	'155 '	'Other GI dx'
'78932'	'155 '	'Other GI dx'
'78933'	'155 '	'Other GI dx'
'78934'	'155 '	'Other GI dx'
'78935'	'155 '	'Other GI dx'
'78936'	'155 '	'Other GI dx'
'78937'	'155 '	'Other GI dx'
'78939'	'155 '	'Other GI dx'
'7894 '	'155 '	'Other GI dx'
'78940'	'155 '	'Other GI dx'
'78941'	'155 '	'Other GI dx'
'78942'	'155 '	'Other GI dx'
'78943'	'155 '	'Other GI dx'
'78944'	'155 '	'Other GI dx'
'78945'	'155 '	'Other GI dx'
'78946'	'155 '	'Other GI dx'
'78947'	'155 '	'Other GI dx'
'78949'	'155 '	'Other GI dx'
'7899 '	'155 '	'Other GI dx'
'7921 '	'155 '	'Other GI dx'
'7934 '	'155 '	'Other GI dx'

'7936 '	'155 '	'Other GI dx'
'V127 '	'155 '	'Other GI dx'
'V1270'	'155 '	'Other GI dx'
'V1279'	'155 '	'Other GI dx'
'V416 '	'155 '	'Other GI dx'
'V441 '	'155 '	'Other GI dx'
'V442 '	'155 '	'Other GI dx'
'V443 '	'155 '	'Other GI dx'
'V444 '	'155 '	'Other GI dx'
'V453 '	'155 '	'Other GI dx'
'V473 '	'155 '	'Other GI dx'
'V535 '	'155 '	'Other GI dx'
'V5350'	'155 '	'Other GI dx'
'V5351'	'155 '	'Other GI dx'
'V5359'	'155 '	'Other GI dx'
'V551 '	'155 '	'Other GI dx'
'V552 '	'155 '	'Other GI dx'
'V553 '	'155 '	'Other GI dx'
'V554 '	'155 '	'Other GI dx'
'5800 '	'156 '	'Nephritis'
'5804 '	'156 '	'Nephritis'
'58081'	'156 '	'Nephritis'
'58089'	'156 '	'Nephritis'
'5809 '	'156 '	'Nephritis'
'5810 '	'156 '	'Nephritis'
'5811 '	'156 '	'Nephritis'
'5812 '	'156 '	'Nephritis'
'5813 '	'156 '	'Nephritis'
'58181'	'156 '	'Nephritis'
'58189'	'156 '	'Nephritis'
'5819 '	'156 '	'Nephritis'
'5820 '	'156 '	'Nephritis'
'5821 '	'156 '	'Nephritis'
'5822 '	'156 '	'Nephritis'
'5824 '	'156 '	'Nephritis'
'58281'	'156 '	'Nephritis'
'58289'	'156 '	'Nephritis'
'5829 '	'156 '	'Nephritis'
'5830 '	'156 '	'Nephritis'
'5831 '	'156 '	'Nephritis'
'5832 '	'156 '	'Nephritis'
'5834 '	'156 '	'Nephritis'
'5836 '	'156 '	'Nephritis'
'5837 '	'156 '	'Nephritis'

'58381'	'156 '	'Nephritis'
'58389'	'156 '	'Nephritis'
'5839 '	'156 '	'Nephritis'
'587 '	'156 '	'Nephritis'
'5845 '	'157 '	'Ac renl fail'
'5846 '	'157 '	'Ac renl fail'
'5847 '	'157 '	'Ac renl fail'
'5848 '	'157 '	'Ac renl fail'
'5849 '	'157 '	'Ac renl fail'
'586 '	'157 '	'Ac renl fail'
'585 '	'158 '	'Chr ren fail'
'5853 '	'158 '	'Chr ren fail'
'5854 '	'158 '	'Chr ren fail'
'5855 '	'158 '	'Chr ren fail'
'5856 '	'158 '	'Chr ren fail'
'5859 '	'158 '	'Chr ren fail'
'7925 '	'158 '	'Chr ren fail'
'V420 '	'158 '	'Chr ren fail'
'V451 '	'158 '	'Chr ren fail'
'V4511'	'158 '	'Chr ren fail'
'V4512'	'158 '	'Chr ren fail'
'V560 '	'158 '	'Chr ren fail'
'V561 '	'158 '	'Chr ren fail'
'V562 '	'158 '	'Chr ren fail'
'V5631'	'158 '	'Chr ren fail'
'V5632'	'158 '	'Chr ren fail'
'V568 '	'158 '	'Chr ren fail'
'03284'	'159 '	'UTI'
'59000'	'159 '	'UTI'
'59001'	'159 '	'UTI'
'59010'	'159 '	'UTI'
'59011'	'159 '	'UTI'
'5902 '	'159 '	'UTI'
'5903 '	'159 '	'UTI'
'59080'	'159 '	'UTI'
'59081'	'159 '	'UTI'
'5909 '	'159 '	'UTI'
'5950 '	'159 '	'UTI'
'5951 '	'159 '	'UTI'
'5952 '	'159 '	'UTI'
'5953 '	'159 '	'UTI'
'5954 '	'159 '	'UTI'
'59581'	'159 '	'UTI'
'59582'	'159 '	'UTI'

'59589'	'159 '	'UTI'
'5959 '	'159 '	'UTI'
'5970 '	'159 '	'UTI'
'59780'	'159 '	'UTI'
'59781'	'159 '	'UTI'
'59789'	'159 '	'UTI'
'59800'	'159 '	'UTI'
'59801'	'159 '	'UTI'
'5990 '	'159 '	'UTI'
'5920 '	'160 '	'Urin stone'
'5921 '	'160 '	'Urin stone'
'5929 '	'160 '	'Urin stone'
'5940 '	'160 '	'Urin stone'
'5941 '	'160 '	'Urin stone'
'5942 '	'160 '	'Urin stone'
'5948 '	'160 '	'Urin stone'
'5949 '	'160 '	'Urin stone'
'7880 '	'160 '	'Urin stone'
'V1301'	'160 '	'Urin stone'
'5851 '	'161 '	'Ot dx kidney'
'5852 '	'161 '	'Ot dx kidney'
'5880 '	'161 '	'Ot dx kidney'
'5881 '	'161 '	'Ot dx kidney'
'5888 '	'161 '	'Ot dx kidney'
'58881'	'161 '	'Ot dx kidney'
'58889'	'161 '	'Ot dx kidney'
'5889 '	'161 '	'Ot dx kidney'
'5890 '	'161 '	'Ot dx kidney'
'5891 '	'161 '	'Ot dx kidney'
'5899 '	'161 '	'Ot dx kidney'
'591 '	'161 '	'Ot dx kidney'
'5930 '	'161 '	'Ot dx kidney'
'5931 '	'161 '	'Ot dx kidney'
'5932 '	'161 '	'Ot dx kidney'
'5933 '	'161 '	'Ot dx kidney'
'5934 '	'161 '	'Ot dx kidney'
'5935 '	'161 '	'Ot dx kidney'
'5936 '	'161 '	'Ot dx kidney'
'5937 '	'161 '	'Ot dx kidney'
'59370'	'161 '	'Ot dx kidney'
'59371'	'161 '	'Ot dx kidney'
'59372'	'161 '	'Ot dx kidney'
'59373'	'161 '	'Ot dx kidney'
'59381'	'161 '	'Ot dx kidney'

'59382'	'161 '	'Ot dx kidney'
'59389'	'161 '	'Ot dx kidney'
'5939 '	'161 '	'Ot dx kidney'
'5960 '	'162 '	'Ot dx bladdr'
'5961 '	'162 '	'Ot dx bladdr'
'5962 '	'162 '	'Ot dx bladdr'
'5963 '	'162 '	'Ot dx bladdr'
'5964 '	'162 '	'Ot dx bladdr'
'5965 '	'162 '	'Ot dx bladdr'
'59651'	'162 '	'Ot dx bladdr'
'59652'	'162 '	'Ot dx bladdr'
'59653'	'162 '	'Ot dx bladdr'
'59654'	'162 '	'Ot dx bladdr'
'59655'	'162 '	'Ot dx bladdr'
'59659'	'162 '	'Ot dx bladdr'
'5966 '	'162 '	'Ot dx bladdr'
'5967 '	'162 '	'Ot dx bladdr'
'5968 '	'162 '	'Ot dx bladdr'
'5969 '	'162 '	'Ot dx bladdr'
'5981 '	'162 '	'Ot dx bladdr'
'5982 '	'162 '	'Ot dx bladdr'
'5988 '	'162 '	'Ot dx bladdr'
'5989 '	'162 '	'Ot dx bladdr'
'5991 '	'162 '	'Ot dx bladdr'
'5992 '	'162 '	'Ot dx bladdr'
'5993 '	'162 '	'Ot dx bladdr'
'5994 '	'162 '	'Ot dx bladdr'
'5995 '	'162 '	'Ot dx bladdr'
'59981'	'162 '	'Ot dx bladdr'
'59982'	'162 '	'Ot dx bladdr'
'59983'	'162 '	'Ot dx bladdr'
'59984'	'162 '	'Ot dx bladdr'
'5996 '	'163 '	'Other GU dx'
'59960'	'163 '	'Other GU dx'
'59969'	'163 '	'Other GU dx'
'5997 '	'163 '	'Other GU dx'
'59970'	'163 '	'Other GU dx'
'59971'	'163 '	'Other GU dx'
'59972'	'163 '	'Other GU dx'
'5998 '	'163 '	'Other GU dx'
'59989'	'163 '	'Other GU dx'
'5999 '	'163 '	'Other GU dx'
'7881 '	'163 '	'Other GU dx'
'7882 '	'163 '	'Other GU dx'

'78820'	'163 '	'Other GU dx'
'78821'	'163 '	'Other GU dx'
'78829'	'163 '	'Other GU dx'
'7883 '	'163 '	'Other GU dx'
'78830'	'163 '	'Other GU dx'
'78831'	'163 '	'Other GU dx'
'78832'	'163 '	'Other GU dx'
'78833'	'163 '	'Other GU dx'
'78834'	'163 '	'Other GU dx'
'78835'	'163 '	'Other GU dx'
'78836'	'163 '	'Other GU dx'
'78837'	'163 '	'Other GU dx'
'78838'	'163 '	'Other GU dx'
'78839'	'163 '	'Other GU dx'
'7884 '	'163 '	'Other GU dx'
'78841'	'163 '	'Other GU dx'
'78842'	'163 '	'Other GU dx'
'78843'	'163 '	'Other GU dx'
'7885 '	'163 '	'Other GU dx'
'7886 '	'163 '	'Other GU dx'
'78861'	'163 '	'Other GU dx'
'78862'	'163 '	'Other GU dx'
'78863'	'163 '	'Other GU dx'
'78864'	'163 '	'Other GU dx'
'78865'	'163 '	'Other GU dx'
'78869'	'163 '	'Other GU dx'
'7887 '	'163 '	'Other GU dx'
'7888 '	'163 '	'Other GU dx'
'7889 '	'163 '	'Other GU dx'
'78891'	'163 '	'Other GU dx'
'78899'	'163 '	'Other GU dx'
'7910 '	'163 '	'Other GU dx'
'7911 '	'163 '	'Other GU dx'
'7912 '	'163 '	'Other GU dx'
'7913 '	'163 '	'Other GU dx'
'7914 '	'163 '	'Other GU dx'
'7917 '	'163 '	'Other GU dx'
'7919 '	'163 '	'Other GU dx'
'7935 '	'163 '	'Other GU dx'
'7944 '	'163 '	'Other GU dx'
'V130 '	'163 '	'Other GU dx'
'V1300'	'163 '	'Other GU dx'
'V1302'	'163 '	'Other GU dx'
'V1303'	'163 '	'Other GU dx'

'V1309'	'163 '	'Other GU dx'
'V417 '	'163 '	'Other GU dx'
'V435 '	'163 '	'Other GU dx'
'V445 '	'163 '	'Other GU dx'
'V4450'	'163 '	'Other GU dx'
'V4451'	'163 '	'Other GU dx'
'V4452'	'163 '	'Other GU dx'
'V4459'	'163 '	'Other GU dx'
'V446 '	'163 '	'Other GU dx'
'V474 '	'163 '	'Other GU dx'
'V475 '	'163 '	'Other GU dx'
'V536 '	'163 '	'Other GU dx'
'V555 '	'163 '	'Other GU dx'
'V556 '	'163 '	'Other GU dx'
'600 '	'164 '	'BPH'
'6000 '	'164 '	'BPH'
'60000'	'164 '	'BPH'
'60001'	'164 '	'BPH'
'6001 '	'164 '	'BPH'
'60010'	'164 '	'BPH'
'60011'	'164 '	'BPH'
'6002 '	'164 '	'BPH'
'60020'	'164 '	'BPH'
'60021'	'164 '	'BPH'
'6003 '	'164 '	'BPH'
'6009 '	'164 '	'BPH'
'60090'	'164 '	'BPH'
'60091'	'164 '	'BPH'
'6010 '	'165 '	'Inf male gen'
'6011 '	'165 '	'Inf male gen'
'6012 '	'165 '	'Inf male gen'
'6013 '	'165 '	'Inf male gen'
'6014 '	'165 '	'Inf male gen'
'6018 '	'165 '	'Inf male gen'
'6019 '	'165 '	'Inf male gen'
'6031 '	'165 '	'Inf male gen'
'6040 '	'165 '	'Inf male gen'
'60490'	'165 '	'Inf male gen'
'60491'	'165 '	'Inf male gen'
'60499'	'165 '	'Inf male gen'
'6071 '	'165 '	'Inf male gen'
'6072 '	'165 '	'Inf male gen'
'6080 '	'165 '	'Inf male gen'
'6084 '	'165 '	'Inf male gen'

'6020 '	'166 '	'Oth male gen'
'6021 '	'166 '	'Oth male gen'
'6022 '	'166 '	'Oth male gen'
'6023 '	'166 '	'Oth male gen'
'6028 '	'166 '	'Oth male gen'
'6029 '	'166 '	'Oth male gen'
'6030 '	'166 '	'Oth male gen'
'6038 '	'166 '	'Oth male gen'
'6039 '	'166 '	'Oth male gen'
'605 '	'166 '	'Oth male gen'
'6060 '	'166 '	'Oth male gen'
'6061 '	'166 '	'Oth male gen'
'6068 '	'166 '	'Oth male gen'
'6069 '	'166 '	'Oth male gen'
'6070 '	'166 '	'Oth male gen'
'6073 '	'166 '	'Oth male gen'
'60781'	'166 '	'Oth male gen'
'60782'	'166 '	'Oth male gen'
'60783'	'166 '	'Oth male gen'
'60784'	'166 '	'Oth male gen'
'60785'	'166 '	'Oth male gen'
'60789'	'166 '	'Oth male gen'
'6079 '	'166 '	'Oth male gen'
'6081 '	'166 '	'Oth male gen'
'6082 '	'166 '	'Oth male gen'
'60820'	'166 '	'Oth male gen'
'60821'	'166 '	'Oth male gen'
'60822'	'166 '	'Oth male gen'
'60823'	'166 '	'Oth male gen'
'60824'	'166 '	'Oth male gen'
'6083 '	'166 '	'Oth male gen'
'60881'	'166 '	'Oth male gen'
'60882'	'166 '	'Oth male gen'
'60883'	'166 '	'Oth male gen'
'60884'	'166 '	'Oth male gen'
'60885'	'166 '	'Oth male gen'
'60886'	'166 '	'Oth male gen'
'60887'	'166 '	'Oth male gen'
'60889'	'166 '	'Oth male gen'
'6089 '	'166 '	'Oth male gen'
'7922 '	'166 '	'Oth male gen'
'6100 '	'167 '	'Breast dx'
'6101 '	'167 '	'Breast dx'
'6102 '	'167 '	'Breast dx'

'6103 '	'167 '	'Breast dx'
'6104 '	'167 '	'Breast dx'
'6108 '	'167 '	'Breast dx'
'6109 '	'167 '	'Breast dx'
'6110 '	'167 '	'Breast dx'
'6111 '	'167 '	'Breast dx'
'6112 '	'167 '	'Breast dx'
'6113 '	'167 '	'Breast dx'
'6114 '	'167 '	'Breast dx'
'6115 '	'167 '	'Breast dx'
'6116 '	'167 '	'Breast dx'
'61171'	'167 '	'Breast dx'
'61172'	'167 '	'Breast dx'
'61179'	'167 '	'Breast dx'
'6118 '	'167 '	'Breast dx'
'61181'	'167 '	'Breast dx'
'61182'	'167 '	'Breast dx'
'61183'	'167 '	'Breast dx'
'61189'	'167 '	'Breast dx'
'6119 '	'167 '	'Breast dx'
'6120 '	'167 '	'Breast dx'
'6121 '	'167 '	'Breast dx'
'7938 '	'167 '	'Breast dx'
'79380'	'167 '	'Breast dx'
'79381'	'167 '	'Breast dx'
'79382'	'167 '	'Breast dx'
'79389'	'167 '	'Breast dx'
'6140 '	'168 '	'PID'
'6141 '	'168 '	'PID'
'6142 '	'168 '	'PID'
'6143 '	'168 '	'PID'
'6144 '	'168 '	'PID'
'6145 '	'168 '	'PID'
'6146 '	'168 '	'PID'
'6147 '	'168 '	'PID'
'6148 '	'168 '	'PID'
'6149 '	'168 '	'PID'
'6150 '	'168 '	'PID'
'6151 '	'168 '	'PID'
'6159 '	'168 '	'PID'
'6160 '	'168 '	'PID'
'61610'	'168 '	'PID'
'61611'	'168 '	'PID'
'6162 '	'168 '	'PID'

'6163 '	'168 '	'PID'
'6164 '	'168 '	'PID'
'61650'	'168 '	'PID'
'61651'	'168 '	'PID'
'6168 '	'168 '	'PID'
'61681'	'168 '	'PID'
'61689'	'168 '	'PID'
'6169 '	'168 '	'PID'
'62571'	'168 '	'PID'
'6170 '	'169 '	'Endometrios'
'6171 '	'169 '	'Endometrios'
'6172 '	'169 '	'Endometrios'
'6173 '	'169 '	'Endometrios'
'6174 '	'169 '	'Endometrios'
'6175 '	'169 '	'Endometrios'
'6176 '	'169 '	'Endometrios'
'6178 '	'169 '	'Endometrios'
'6179 '	'169 '	'Endometrios'
'6180 '	'170 '	'Prolapse'
'61800'	'170 '	'Prolapse'
'61801'	'170 '	'Prolapse'
'61802'	'170 '	'Prolapse'
'61803'	'170 '	'Prolapse'
'61804'	'170 '	'Prolapse'
'61805'	'170 '	'Prolapse'
'61809'	'170 '	'Prolapse'
'6181 '	'170 '	'Prolapse'
'6182 '	'170 '	'Prolapse'
'6183 '	'170 '	'Prolapse'
'6184 '	'170 '	'Prolapse'
'6185 '	'170 '	'Prolapse'
'6186 '	'170 '	'Prolapse'
'6187 '	'170 '	'Prolapse'
'6188 '	'170 '	'Prolapse'
'61881'	'170 '	'Prolapse'
'61882'	'170 '	'Prolapse'
'61883'	'170 '	'Prolapse'
'61884'	'170 '	'Prolapse'
'61889'	'170 '	'Prolapse'
'6189 '	'170 '	'Prolapse'
'6253 '	'171 '	'Menstrual dx'
'6260 '	'171 '	'Menstrual dx'
'6261 '	'171 '	'Menstrual dx'
'6262 '	'171 '	'Menstrual dx'

'6263 '	'171 '	'Menstrual dx'
'6264 '	'171 '	'Menstrual dx'
'6265 '	'171 '	'Menstrual dx'
'6266 '	'171 '	'Menstrual dx'
'6268 '	'171 '	'Menstrual dx'
'6269 '	'171 '	'Menstrual dx'
'6200 '	'172 '	'Ovarian cyst'
'6201 '	'172 '	'Ovarian cyst'
'6202 '	'172 '	'Ovarian cyst'
'25631'	'173 '	'Menopausl dx'
'25639'	'173 '	'Menopausl dx'
'6270 '	'173 '	'Menopausl dx'
'6271 '	'173 '	'Menopausl dx'
'6272 '	'173 '	'Menopausl dx'
'6273 '	'173 '	'Menopausl dx'
'6274 '	'173 '	'Menopausl dx'
'6278 '	'173 '	'Menopausl dx'
'6279 '	'173 '	'Menopausl dx'
'V074 '	'173 '	'Menopausl dx'
'6280 '	'174 '	'Fem infertil'
'6281 '	'174 '	'Fem infertil'
'6282 '	'174 '	'Fem infertil'
'6283 '	'174 '	'Fem infertil'
'6284 '	'174 '	'Fem infertil'
'6288 '	'174 '	'Fem infertil'
'6289 '	'174 '	'Fem infertil'
'6190 '	'175 '	'Ot femal gen'
'6191 '	'175 '	'Ot femal gen'
'6192 '	'175 '	'Ot femal gen'
'6198 '	'175 '	'Ot femal gen'
'6199 '	'175 '	'Ot femal gen'
'6203 '	'175 '	'Ot femal gen'
'6204 '	'175 '	'Ot femal gen'
'6205 '	'175 '	'Ot femal gen'
'6206 '	'175 '	'Ot femal gen'
'6207 '	'175 '	'Ot femal gen'
'6208 '	'175 '	'Ot femal gen'
'6209 '	'175 '	'Ot femal gen'
'6210 '	'175 '	'Ot femal gen'
'6211 '	'175 '	'Ot femal gen'
'6212 '	'175 '	'Ot femal gen'
'6213 '	'175 '	'Ot femal gen'
'62130'	'175 '	'Ot femal gen'
'62131'	'175 '	'Ot femal gen'

'62132'	'175 '	'Ot femal gen'
'62133'	'175 '	'Ot femal gen'
'62134'	'175 '	'Ot femal gen'
'62135'	'175 '	'Ot femal gen'
'6214 '	'175 '	'Ot femal gen'
'6215 '	'175 '	'Ot femal gen'
'6216 '	'175 '	'Ot femal gen'
'6217 '	'175 '	'Ot femal gen'
'6218 '	'175 '	'Ot femal gen'
'6219 '	'175 '	'Ot femal gen'
'6220 '	'175 '	'Ot femal gen'
'6221 '	'175 '	'Ot femal gen'
'62210'	'175 '	'Ot femal gen'
'62211'	'175 '	'Ot femal gen'
'62212'	'175 '	'Ot femal gen'
'6222 '	'175 '	'Ot femal gen'
'6223 '	'175 '	'Ot femal gen'
'6224 '	'175 '	'Ot femal gen'
'6225 '	'175 '	'Ot femal gen'
'6226 '	'175 '	'Ot femal gen'
'6227 '	'175 '	'Ot femal gen'
'6228 '	'175 '	'Ot femal gen'
'6229 '	'175 '	'Ot femal gen'
'6230 '	'175 '	'Ot femal gen'
'6231 '	'175 '	'Ot femal gen'
'6232 '	'175 '	'Ot femal gen'
'6233 '	'175 '	'Ot femal gen'
'6234 '	'175 '	'Ot femal gen'
'6235 '	'175 '	'Ot femal gen'
'6236 '	'175 '	'Ot femal gen'
'6237 '	'175 '	'Ot femal gen'
'6238 '	'175 '	'Ot femal gen'
'6239 '	'175 '	'Ot femal gen'
'6240 '	'175 '	'Ot femal gen'
'62401'	'175 '	'Ot femal gen'
'62402'	'175 '	'Ot femal gen'
'62409'	'175 '	'Ot femal gen'
'6241 '	'175 '	'Ot femal gen'
'6242 '	'175 '	'Ot femal gen'
'6243 '	'175 '	'Ot femal gen'
'6244 '	'175 '	'Ot femal gen'
'6245 '	'175 '	'Ot femal gen'
'6246 '	'175 '	'Ot femal gen'
'6248 '	'175 '	'Ot femal gen'

'6249 '	'175 '	'Ot femal gen'
'6250 '	'175 '	'Ot femal gen'
'6251 '	'175 '	'Ot femal gen'
'6252 '	'175 '	'Ot femal gen'
'6254 '	'175 '	'Ot femal gen'
'6255 '	'175 '	'Ot femal gen'
'6256 '	'175 '	'Ot femal gen'
'62570'	'175 '	'Ot femal gen'
'62579'	'175 '	'Ot femal gen'
'6258 '	'175 '	'Ot femal gen'
'6259 '	'175 '	'Ot femal gen'
'6267 '	'175 '	'Ot femal gen'
'6290 '	'175 '	'Ot femal gen'
'6291 '	'175 '	'Ot femal gen'
'62920'	'175 '	'Ot femal gen'
'62921'	'175 '	'Ot femal gen'
'62922'	'175 '	'Ot femal gen'
'62923'	'175 '	'Ot femal gen'
'62929'	'175 '	'Ot femal gen'
'6298 '	'175 '	'Ot femal gen'
'62981'	'175 '	'Ot femal gen'
'62989'	'175 '	'Ot femal gen'
'6299 '	'175 '	'Ot femal gen'
'79500'	'175 '	'Ot femal gen'
'79501'	'175 '	'Ot femal gen'
'79502'	'175 '	'Ot femal gen'
'79503'	'175 '	'Ot femal gen'
'79504'	'175 '	'Ot femal gen'
'79507'	'175 '	'Ot femal gen'
'79508'	'175 '	'Ot femal gen'
'79509'	'175 '	'Ot femal gen'
'V132 '	'175 '	'Ot femal gen'
'V1321'	'175 '	'Ot femal gen'
'V1322'	'175 '	'Ot femal gen'
'V1329'	'175 '	'Ot femal gen'
'V557 '	'175 '	'Ot femal gen'
'V723 '	'175 '	'Ot femal gen'
'V157 '	'176 '	'Contraceptiv'
'V2501'	'176 '	'Contraceptiv'
'V2502'	'176 '	'Contraceptiv'
'V2503'	'176 '	'Contraceptiv'
'V2504'	'176 '	'Contraceptiv'
'V2509'	'176 '	'Contraceptiv'
'V251 '	'176 '	'Contraceptiv'

'V252 '	'176 '	'Contraceptiv'
'V253 '	'176 '	'Contraceptiv'
'V2540'	'176 '	'Contraceptiv'
'V2541'	'176 '	'Contraceptiv'
'V2542'	'176 '	'Contraceptiv'
'V2543'	'176 '	'Contraceptiv'
'V2549'	'176 '	'Contraceptiv'
'V255 '	'176 '	'Contraceptiv'
'V258 '	'176 '	'Contraceptiv'
'V259 '	'176 '	'Contraceptiv'
'V260 '	'176 '	'Contraceptiv'
'V261 '	'176 '	'Contraceptiv'
'V262 '	'176 '	'Contraceptiv'
'V2621'	'176 '	'Contraceptiv'
'V2622'	'176 '	'Contraceptiv'
'V2629'	'176 '	'Contraceptiv'
'V263 '	'176 '	'Contraceptiv'
'V2631'	'176 '	'Contraceptiv'
'V2632'	'176 '	'Contraceptiv'
'V2633'	'176 '	'Contraceptiv'
'V2634'	'176 '	'Contraceptiv'
'V2635'	'176 '	'Contraceptiv'
'V2639'	'176 '	'Contraceptiv'
'V264 '	'176 '	'Contraceptiv'
'V2641'	'176 '	'Contraceptiv'
'V2642'	'176 '	'Contraceptiv'
'V2649'	'176 '	'Contraceptiv'
'V2651'	'176 '	'Contraceptiv'
'V2652'	'176 '	'Contraceptiv'
'V268 '	'176 '	'Contraceptiv'
'V2681'	'176 '	'Contraceptiv'
'V2682'	'176 '	'Contraceptiv'
'V2689'	'176 '	'Contraceptiv'
'V269 '	'176 '	'Contraceptiv'
'V455 '	'176 '	'Contraceptiv'
'V4551'	'176 '	'Contraceptiv'
'V4552'	'176 '	'Contraceptiv'
'V4559'	'176 '	'Contraceptiv'
'63400'	'177 '	'Spont abortn'
'63401'	'177 '	'Spont abortn'
'63402'	'177 '	'Spont abortn'
'63410'	'177 '	'Spont abortn'
'63411'	'177 '	'Spont abortn'
'63412'	'177 '	'Spont abortn'

'63420'	'177 '	'Spont abortn'
'63421'	'177 '	'Spont abortn'
'63422'	'177 '	'Spont abortn'
'63430'	'177 '	'Spont abortn'
'63431'	'177 '	'Spont abortn'
'63432'	'177 '	'Spont abortn'
'63440'	'177 '	'Spont abortn'
'63441'	'177 '	'Spont abortn'
'63442'	'177 '	'Spont abortn'
'63450'	'177 '	'Spont abortn'
'63451'	'177 '	'Spont abortn'
'63452'	'177 '	'Spont abortn'
'63460'	'177 '	'Spont abortn'
'63461'	'177 '	'Spont abortn'
'63462'	'177 '	'Spont abortn'
'63470'	'177 '	'Spont abortn'
'63471'	'177 '	'Spont abortn'
'63472'	'177 '	'Spont abortn'
'63480'	'177 '	'Spont abortn'
'63481'	'177 '	'Spont abortn'
'63482'	'177 '	'Spont abortn'
'63490'	'177 '	'Spont abortn'
'63491'	'177 '	'Spont abortn'
'63492'	'177 '	'Spont abortn'
'63500'	'178 '	'Induc abortn'
'63501'	'178 '	'Induc abortn'
'63502'	'178 '	'Induc abortn'
'63510'	'178 '	'Induc abortn'
'63511'	'178 '	'Induc abortn'
'63512'	'178 '	'Induc abortn'
'63520'	'178 '	'Induc abortn'
'63521'	'178 '	'Induc abortn'
'63522'	'178 '	'Induc abortn'
'63530'	'178 '	'Induc abortn'
'63531'	'178 '	'Induc abortn'
'63532'	'178 '	'Induc abortn'
'63540'	'178 '	'Induc abortn'
'63541'	'178 '	'Induc abortn'
'63542'	'178 '	'Induc abortn'
'63550'	'178 '	'Induc abortn'
'63551'	'178 '	'Induc abortn'
'63552'	'178 '	'Induc abortn'
'63560'	'178 '	'Induc abortn'
'63561'	'178 '	'Induc abortn'

'63562'	'178 '	'Induc abortn'
'63570'	'178 '	'Induc abortn'
'63571'	'178 '	'Induc abortn'
'63572'	'178 '	'Induc abortn'
'63580'	'178 '	'Induc abortn'
'63581'	'178 '	'Induc abortn'
'63582'	'178 '	'Induc abortn'
'63590'	'178 '	'Induc abortn'
'63591'	'178 '	'Induc abortn'
'63592'	'178 '	'Induc abortn'
'63600'	'178 '	'Induc abortn'
'63601'	'178 '	'Induc abortn'
'63602'	'178 '	'Induc abortn'
'63610'	'178 '	'Induc abortn'
'63611'	'178 '	'Induc abortn'
'63612'	'178 '	'Induc abortn'
'63620'	'178 '	'Induc abortn'
'63621'	'178 '	'Induc abortn'
'63622'	'178 '	'Induc abortn'
'63630'	'178 '	'Induc abortn'
'63631'	'178 '	'Induc abortn'
'63632'	'178 '	'Induc abortn'
'63640'	'178 '	'Induc abortn'
'63641'	'178 '	'Induc abortn'
'63642'	'178 '	'Induc abortn'
'63650'	'178 '	'Induc abortn'
'63651'	'178 '	'Induc abortn'
'63652'	'178 '	'Induc abortn'
'63660'	'178 '	'Induc abortn'
'63661'	'178 '	'Induc abortn'
'63662'	'178 '	'Induc abortn'
'63670'	'178 '	'Induc abortn'
'63671'	'178 '	'Induc abortn'
'63672'	'178 '	'Induc abortn'
'63680'	'178 '	'Induc abortn'
'63681'	'178 '	'Induc abortn'
'63682'	'178 '	'Induc abortn'
'63690'	'178 '	'Induc abortn'
'63691'	'178 '	'Induc abortn'
'63692'	'178 '	'Induc abortn'
'63700'	'178 '	'Induc abortn'
'63701'	'178 '	'Induc abortn'
'63702'	'178 '	'Induc abortn'
'63710'	'178 '	'Induc abortn'

'63711'	'178 '	'Induc abortn'
'63712'	'178 '	'Induc abortn'
'63720'	'178 '	'Induc abortn'
'63721'	'178 '	'Induc abortn'
'63722'	'178 '	'Induc abortn'
'63730'	'178 '	'Induc abortn'
'63731'	'178 '	'Induc abortn'
'63732'	'178 '	'Induc abortn'
'63740'	'178 '	'Induc abortn'
'63741'	'178 '	'Induc abortn'
'63742'	'178 '	'Induc abortn'
'63750'	'178 '	'Induc abortn'
'63751'	'178 '	'Induc abortn'
'63752'	'178 '	'Induc abortn'
'63760'	'178 '	'Induc abortn'
'63761'	'178 '	'Induc abortn'
'63762'	'178 '	'Induc abortn'
'63770'	'178 '	'Induc abortn'
'63771'	'178 '	'Induc abortn'
'63772'	'178 '	'Induc abortn'
'63780'	'178 '	'Induc abortn'
'63781'	'178 '	'Induc abortn'
'63782'	'178 '	'Induc abortn'
'63790'	'178 '	'Induc abortn'
'63791'	'178 '	'Induc abortn'
'63792'	'178 '	'Induc abortn'
'6380 '	'178 '	'Induc abortn'
'6381 '	'178 '	'Induc abortn'
'6382 '	'178 '	'Induc abortn'
'6383 '	'178 '	'Induc abortn'
'6384 '	'178 '	'Induc abortn'
'6385 '	'178 '	'Induc abortn'
'6386 '	'178 '	'Induc abortn'
'6387 '	'178 '	'Induc abortn'
'6388 '	'178 '	'Induc abortn'
'6389 '	'178 '	'Induc abortn'
'6390 '	'179 '	'Abort compl'
'6391 '	'179 '	'Abort compl'
'6392 '	'179 '	'Abort compl'
'6393 '	'179 '	'Abort compl'
'6394 '	'179 '	'Abort compl'
'6395 '	'179 '	'Abort compl'
'6396 '	'179 '	'Abort compl'
'6398 '	'179 '	'Abort compl'

'6399 '	'179 '	'Abort compl'
'6330 '	'180 '	'Ectopic preg'
'63300'	'180 '	'Ectopic preg'
'63301'	'180 '	'Ectopic preg'
'6331 '	'180 '	'Ectopic preg'
'63310'	'180 '	'Ectopic preg'
'63311'	'180 '	'Ectopic preg'
'6332 '	'180 '	'Ectopic preg'
'63320'	'180 '	'Ectopic preg'
'63321'	'180 '	'Ectopic preg'
'6338 '	'180 '	'Ectopic preg'
'63380'	'180 '	'Ectopic preg'
'63381'	'180 '	'Ectopic preg'
'6339 '	'180 '	'Ectopic preg'
'63390'	'180 '	'Ectopic preg'
'63391'	'180 '	'Ectopic preg'
'630 '	'181 '	'Ot preg comp'
'631 '	'181 '	'Ot preg comp'
'632 '	'181 '	'Ot preg comp'
'64300'	'181 '	'Ot preg comp'
'64301'	'181 '	'Ot preg comp'
'64303'	'181 '	'Ot preg comp'
'64310'	'181 '	'Ot preg comp'
'64311'	'181 '	'Ot preg comp'
'64313'	'181 '	'Ot preg comp'
'64320'	'181 '	'Ot preg comp'
'64321'	'181 '	'Ot preg comp'
'64323'	'181 '	'Ot preg comp'
'64380'	'181 '	'Ot preg comp'
'64381'	'181 '	'Ot preg comp'
'64383'	'181 '	'Ot preg comp'
'64390'	'181 '	'Ot preg comp'
'64391'	'181 '	'Ot preg comp'
'64393'	'181 '	'Ot preg comp'
'64600'	'181 '	'Ot preg comp'
'64601'	'181 '	'Ot preg comp'
'64603'	'181 '	'Ot preg comp'
'64610'	'181 '	'Ot preg comp'
'64611'	'181 '	'Ot preg comp'
'64612'	'181 '	'Ot preg comp'
'64613'	'181 '	'Ot preg comp'
'64614'	'181 '	'Ot preg comp'
'64620'	'181 '	'Ot preg comp'
'64621'	'181 '	'Ot preg comp'

'64622'	'181 '	'Ot preg comp'
'64623'	'181 '	'Ot preg comp'
'64624'	'181 '	'Ot preg comp'
'64630'	'181 '	'Ot preg comp'
'64631'	'181 '	'Ot preg comp'
'64633'	'181 '	'Ot preg comp'
'64640'	'181 '	'Ot preg comp'
'64641'	'181 '	'Ot preg comp'
'64642'	'181 '	'Ot preg comp'
'64643'	'181 '	'Ot preg comp'
'64644'	'181 '	'Ot preg comp'
'64650'	'181 '	'Ot preg comp'
'64651'	'181 '	'Ot preg comp'
'64652'	'181 '	'Ot preg comp'
'64653'	'181 '	'Ot preg comp'
'64654'	'181 '	'Ot preg comp'
'64660'	'181 '	'Ot preg comp'
'64661'	'181 '	'Ot preg comp'
'64662'	'181 '	'Ot preg comp'
'64663'	'181 '	'Ot preg comp'
'64664'	'181 '	'Ot preg comp'
'64670'	'181 '	'Ot preg comp'
'64671'	'181 '	'Ot preg comp'
'64673'	'181 '	'Ot preg comp'
'64680'	'181 '	'Ot preg comp'
'64681'	'181 '	'Ot preg comp'
'64682'	'181 '	'Ot preg comp'
'64683'	'181 '	'Ot preg comp'
'64684'	'181 '	'Ot preg comp'
'64690'	'181 '	'Ot preg comp'
'64691'	'181 '	'Ot preg comp'
'64693'	'181 '	'Ot preg comp'
'64700'	'181 '	'Ot preg comp'
'64701'	'181 '	'Ot preg comp'
'64702'	'181 '	'Ot preg comp'
'64703'	'181 '	'Ot preg comp'
'64704'	'181 '	'Ot preg comp'
'64710'	'181 '	'Ot preg comp'
'64711'	'181 '	'Ot preg comp'
'64712'	'181 '	'Ot preg comp'
'64713'	'181 '	'Ot preg comp'
'64714'	'181 '	'Ot preg comp'
'64720'	'181 '	'Ot preg comp'
'64721'	'181 '	'Ot preg comp'

'64722'	'181 '	'Ot preg comp'
'64723'	'181 '	'Ot preg comp'
'64724'	'181 '	'Ot preg comp'
'64730'	'181 '	'Ot preg comp'
'64731'	'181 '	'Ot preg comp'
'64732'	'181 '	'Ot preg comp'
'64733'	'181 '	'Ot preg comp'
'64734'	'181 '	'Ot preg comp'
'64740'	'181 '	'Ot preg comp'
'64741'	'181 '	'Ot preg comp'
'64742'	'181 '	'Ot preg comp'
'64743'	'181 '	'Ot preg comp'
'64744'	'181 '	'Ot preg comp'
'64750'	'181 '	'Ot preg comp'
'64751'	'181 '	'Ot preg comp'
'64752'	'181 '	'Ot preg comp'
'64753'	'181 '	'Ot preg comp'
'64754'	'181 '	'Ot preg comp'
'64760'	'181 '	'Ot preg comp'
'64761'	'181 '	'Ot preg comp'
'64762'	'181 '	'Ot preg comp'
'64763'	'181 '	'Ot preg comp'
'64764'	'181 '	'Ot preg comp'
'64780'	'181 '	'Ot preg comp'
'64781'	'181 '	'Ot preg comp'
'64782'	'181 '	'Ot preg comp'
'64783'	'181 '	'Ot preg comp'
'64784'	'181 '	'Ot preg comp'
'64790'	'181 '	'Ot preg comp'
'64791'	'181 '	'Ot preg comp'
'64792'	'181 '	'Ot preg comp'
'64793'	'181 '	'Ot preg comp'
'64794'	'181 '	'Ot preg comp'
'64810'	'181 '	'Ot preg comp'
'64811'	'181 '	'Ot preg comp'
'64812'	'181 '	'Ot preg comp'
'64813'	'181 '	'Ot preg comp'
'64814'	'181 '	'Ot preg comp'
'64820'	'181 '	'Ot preg comp'
'64821'	'181 '	'Ot preg comp'
'64822'	'181 '	'Ot preg comp'
'64823'	'181 '	'Ot preg comp'
'64824'	'181 '	'Ot preg comp'
'64850'	'181 '	'Ot preg comp'

'64851'	'181 '	'Ot preg comp'
'64852'	'181 '	'Ot preg comp'
'64853'	'181 '	'Ot preg comp'
'64854'	'181 '	'Ot preg comp'
'64860'	'181 '	'Ot preg comp'
'64861'	'181 '	'Ot preg comp'
'64862'	'181 '	'Ot preg comp'
'64863'	'181 '	'Ot preg comp'
'64864'	'181 '	'Ot preg comp'
'64870'	'181 '	'Ot preg comp'
'64871'	'181 '	'Ot preg comp'
'64872'	'181 '	'Ot preg comp'
'64873'	'181 '	'Ot preg comp'
'64874'	'181 '	'Ot preg comp'
'64890'	'181 '	'Ot preg comp'
'64891'	'181 '	'Ot preg comp'
'64892'	'181 '	'Ot preg comp'
'64893'	'181 '	'Ot preg comp'
'64894'	'181 '	'Ot preg comp'
'64900'	'181 '	'Ot preg comp'
'64901'	'181 '	'Ot preg comp'
'64902'	'181 '	'Ot preg comp'
'64903'	'181 '	'Ot preg comp'
'64904'	'181 '	'Ot preg comp'
'64910'	'181 '	'Ot preg comp'
'64911'	'181 '	'Ot preg comp'
'64912'	'181 '	'Ot preg comp'
'64913'	'181 '	'Ot preg comp'
'64914'	'181 '	'Ot preg comp'
'64920'	'181 '	'Ot preg comp'
'64921'	'181 '	'Ot preg comp'
'64922'	'181 '	'Ot preg comp'
'64923'	'181 '	'Ot preg comp'
'64924'	'181 '	'Ot preg comp'
'64930'	'181 '	'Ot preg comp'
'64931'	'181 '	'Ot preg comp'
'64932'	'181 '	'Ot preg comp'
'64933'	'181 '	'Ot preg comp'
'64934'	'181 '	'Ot preg comp'
'64940'	'181 '	'Ot preg comp'
'64941'	'181 '	'Ot preg comp'
'64942'	'181 '	'Ot preg comp'
'64943'	'181 '	'Ot preg comp'
'64944'	'181 '	'Ot preg comp'

'64950'	'181 '	'Ot preg comp'
'64951'	'181 '	'Ot preg comp'
'64953'	'181 '	'Ot preg comp'
'64960'	'181 '	'Ot preg comp'
'64961'	'181 '	'Ot preg comp'
'64962'	'181 '	'Ot preg comp'
'64963'	'181 '	'Ot preg comp'
'64964'	'181 '	'Ot preg comp'
'64000'	'182 '	'Hemorr preg'
'64001'	'182 '	'Hemorr preg'
'64003'	'182 '	'Hemorr preg'
'64080'	'182 '	'Hemorr preg'
'64081'	'182 '	'Hemorr preg'
'64083'	'182 '	'Hemorr preg'
'64090'	'182 '	'Hemorr preg'
'64091'	'182 '	'Hemorr preg'
'64093'	'182 '	'Hemorr preg'
'64100'	'182 '	'Hemorr preg'
'64101'	'182 '	'Hemorr preg'
'64103'	'182 '	'Hemorr preg'
'64110'	'182 '	'Hemorr preg'
'64111'	'182 '	'Hemorr preg'
'64113'	'182 '	'Hemorr preg'
'64120'	'182 '	'Hemorr preg'
'64121'	'182 '	'Hemorr preg'
'64123'	'182 '	'Hemorr preg'
'64130'	'182 '	'Hemorr preg'
'64131'	'182 '	'Hemorr preg'
'64133'	'182 '	'Hemorr preg'
'64180'	'182 '	'Hemorr preg'
'64181'	'182 '	'Hemorr preg'
'64183'	'182 '	'Hemorr preg'
'64190'	'182 '	'Hemorr preg'
'64191'	'182 '	'Hemorr preg'
'64193'	'182 '	'Hemorr preg'
'64200'	'183 '	'HTN in preg'
'64201'	'183 '	'HTN in preg'
'64202'	'183 '	'HTN in preg'
'64203'	'183 '	'HTN in preg'
'64204'	'183 '	'HTN in preg'
'64210'	'183 '	'HTN in preg'
'64211'	'183 '	'HTN in preg'
'64212'	'183 '	'HTN in preg'
'64213'	'183 '	'HTN in preg'

'64214'	'183 '	'HTN in preg'
'64220'	'183 '	'HTN in preg'
'64221'	'183 '	'HTN in preg'
'64222'	'183 '	'HTN in preg'
'64223'	'183 '	'HTN in preg'
'64224'	'183 '	'HTN in preg'
'64230'	'183 '	'HTN in preg'
'64231'	'183 '	'HTN in preg'
'64232'	'183 '	'HTN in preg'
'64233'	'183 '	'HTN in preg'
'64234'	'183 '	'HTN in preg'
'64240'	'183 '	'HTN in preg'
'64241'	'183 '	'HTN in preg'
'64242'	'183 '	'HTN in preg'
'64243'	'183 '	'HTN in preg'
'64244'	'183 '	'HTN in preg'
'64250'	'183 '	'HTN in preg'
'64251'	'183 '	'HTN in preg'
'64252'	'183 '	'HTN in preg'
'64253'	'183 '	'HTN in preg'
'64254'	'183 '	'HTN in preg'
'64260'	'183 '	'HTN in preg'
'64261'	'183 '	'HTN in preg'
'64262'	'183 '	'HTN in preg'
'64263'	'183 '	'HTN in preg'
'64264'	'183 '	'HTN in preg'
'64270'	'183 '	'HTN in preg'
'64271'	'183 '	'HTN in preg'
'64272'	'183 '	'HTN in preg'
'64273'	'183 '	'HTN in preg'
'64274'	'183 '	'HTN in preg'
'64290'	'183 '	'HTN in preg'
'64291'	'183 '	'HTN in preg'
'64292'	'183 '	'HTN in preg'
'64293'	'183 '	'HTN in preg'
'64294'	'183 '	'HTN in preg'
'64400'	'184 '	'Early labor'
'64403'	'184 '	'Early labor'
'64410'	'184 '	'Early labor'
'64413'	'184 '	'Early labor'
'64420'	'184 '	'Early labor'
'64421'	'184 '	'Early labor'
'64500'	'185 '	'Long pregncy'
'64501'	'185 '	'Long pregncy'

'64503'	'185 '	'Long pregncy'
'64510'	'185 '	'Long pregncy'
'64511'	'185 '	'Long pregncy'
'64513'	'185 '	'Long pregncy'
'64520'	'185 '	'Long pregncy'
'64521'	'185 '	'Long pregncy'
'64523'	'185 '	'Long pregncy'
'64800'	'186 '	'DM in preg'
'64801'	'186 '	'DM in preg'
'64802'	'186 '	'DM in preg'
'64803'	'186 '	'DM in preg'
'64804'	'186 '	'DM in preg'
'64880'	'186 '	'DM in preg'
'64881'	'186 '	'DM in preg'
'64882'	'186 '	'DM in preg'
'64883'	'186 '	'DM in preg'
'64884'	'186 '	'DM in preg'
'65200'	'187 '	'Malposition'
'65201'	'187 '	'Malposition'
'65203'	'187 '	'Malposition'
'65210'	'187 '	'Malposition'
'65211'	'187 '	'Malposition'
'65213'	'187 '	'Malposition'
'65220'	'187 '	'Malposition'
'65221'	'187 '	'Malposition'
'65223'	'187 '	'Malposition'
'65230'	'187 '	'Malposition'
'65231'	'187 '	'Malposition'
'65233'	'187 '	'Malposition'
'65240'	'187 '	'Malposition'
'65241'	'187 '	'Malposition'
'65243'	'187 '	'Malposition'
'65250'	'187 '	'Malposition'
'65251'	'187 '	'Malposition'
'65253'	'187 '	'Malposition'
'65260'	'187 '	'Malposition'
'65261'	'187 '	'Malposition'
'65263'	'187 '	'Malposition'
'65270'	'187 '	'Malposition'
'65271'	'187 '	'Malposition'
'65273'	'187 '	'Malposition'
'65280'	'187 '	'Malposition'
'65281'	'187 '	'Malposition'
'65283'	'187 '	'Malposition'

'65290'	'187 '	'Malposition'
'65291'	'187 '	'Malposition'
'65293'	'187 '	'Malposition'
'66000'	'187 '	'Malposition'
'66001'	'187 '	'Malposition'
'66003'	'187 '	'Malposition'
'65300'	'188 '	'Pelvic obstr'
'65301'	'188 '	'Pelvic obstr'
'65303'	'188 '	'Pelvic obstr'
'65310'	'188 '	'Pelvic obstr'
'65311'	'188 '	'Pelvic obstr'
'65313'	'188 '	'Pelvic obstr'
'65320'	'188 '	'Pelvic obstr'
'65321'	'188 '	'Pelvic obstr'
'65323'	'188 '	'Pelvic obstr'
'65330'	'188 '	'Pelvic obstr'
'65331'	'188 '	'Pelvic obstr'
'65333'	'188 '	'Pelvic obstr'
'65340'	'188 '	'Pelvic obstr'
'65341'	'188 '	'Pelvic obstr'
'65343'	'188 '	'Pelvic obstr'
'65350'	'188 '	'Pelvic obstr'
'65351'	'188 '	'Pelvic obstr'
'65353'	'188 '	'Pelvic obstr'
'65360'	'188 '	'Pelvic obstr'
'65361'	'188 '	'Pelvic obstr'
'65363'	'188 '	'Pelvic obstr'
'65370'	'188 '	'Pelvic obstr'
'65371'	'188 '	'Pelvic obstr'
'65373'	'188 '	'Pelvic obstr'
'65380'	'188 '	'Pelvic obstr'
'65381'	'188 '	'Pelvic obstr'
'65383'	'188 '	'Pelvic obstr'
'65390'	'188 '	'Pelvic obstr'
'65391'	'188 '	'Pelvic obstr'
'65393'	'188 '	'Pelvic obstr'
'66010'	'188 '	'Pelvic obstr'
'66011'	'188 '	'Pelvic obstr'
'66013'	'188 '	'Pelvic obstr'
'66020'	'188 '	'Pelvic obstr'
'66021'	'188 '	'Pelvic obstr'
'66023'	'188 '	'Pelvic obstr'
'66030'	'188 '	'Pelvic obstr'
'66031'	'188 '	'Pelvic obstr'

'66033'	'188 '	'Pelvic obstr'
'66040'	'188 '	'Pelvic obstr'
'66041'	'188 '	'Pelvic obstr'
'66043'	'188 '	'Pelvic obstr'
'66050'	'188 '	'Pelvic obstr'
'66051'	'188 '	'Pelvic obstr'
'66053'	'188 '	'Pelvic obstr'
'66060'	'188 '	'Pelvic obstr'
'66061'	'188 '	'Pelvic obstr'
'66063'	'188 '	'Pelvic obstr'
'66070'	'188 '	'Pelvic obstr'
'66071'	'188 '	'Pelvic obstr'
'66073'	'188 '	'Pelvic obstr'
'66080'	'188 '	'Pelvic obstr'
'66081'	'188 '	'Pelvic obstr'
'66083'	'188 '	'Pelvic obstr'
'66090'	'188 '	'Pelvic obstr'
'66091'	'188 '	'Pelvic obstr'
'66093'	'188 '	'Pelvic obstr'
'67810'	'188 '	'Pelvic obstr'
'67811'	'188 '	'Pelvic obstr'
'67813'	'188 '	'Pelvic obstr'
'65420'	'189 '	'Prev c-sectn'
'65421'	'189 '	'Prev c-sectn'
'65423'	'189 '	'Prev c-sectn'
'65630'	'190 '	'Fetal distrs'
'65631'	'190 '	'Fetal distrs'
'65633'	'190 '	'Fetal distrs'
'66100'	'190 '	'Fetal distrs'
'66101'	'190 '	'Fetal distrs'
'66103'	'190 '	'Fetal distrs'
'66110'	'190 '	'Fetal distrs'
'66111'	'190 '	'Fetal distrs'
'66113'	'190 '	'Fetal distrs'
'66120'	'190 '	'Fetal distrs'
'66121'	'190 '	'Fetal distrs'
'66123'	'190 '	'Fetal distrs'
'66130'	'190 '	'Fetal distrs'
'66131'	'190 '	'Fetal distrs'
'66133'	'190 '	'Fetal distrs'
'66140'	'190 '	'Fetal distrs'
'66141'	'190 '	'Fetal distrs'
'66143'	'190 '	'Fetal distrs'
'66190'	'190 '	'Fetal distrs'

'66191'	'190 '	'Fetal distrs'
'66193'	'190 '	'Fetal distrs'
'66200'	'190 '	'Fetal distrs'
'66201'	'190 '	'Fetal distrs'
'66203'	'190 '	'Fetal distrs'
'66210'	'190 '	'Fetal distrs'
'66211'	'190 '	'Fetal distrs'
'66213'	'190 '	'Fetal distrs'
'66220'	'190 '	'Fetal distrs'
'66221'	'190 '	'Fetal distrs'
'66223'	'190 '	'Fetal distrs'
'66230'	'190 '	'Fetal distrs'
'66231'	'190 '	'Fetal distrs'
'66233'	'190 '	'Fetal distrs'
'65700'	'191 '	'Amnios dx'
'65701'	'191 '	'Amnios dx'
'65703'	'191 '	'Amnios dx'
'65800'	'191 '	'Amnios dx'
'65801'	'191 '	'Amnios dx'
'65803'	'191 '	'Amnios dx'
'65810'	'191 '	'Amnios dx'
'65811'	'191 '	'Amnios dx'
'65813'	'191 '	'Amnios dx'
'65820'	'191 '	'Amnios dx'
'65821'	'191 '	'Amnios dx'
'65823'	'191 '	'Amnios dx'
'65830'	'191 '	'Amnios dx'
'65831'	'191 '	'Amnios dx'
'65833'	'191 '	'Amnios dx'
'65840'	'191 '	'Amnios dx'
'65841'	'191 '	'Amnios dx'
'65843'	'191 '	'Amnios dx'
'65880'	'191 '	'Amnios dx'
'65881'	'191 '	'Amnios dx'
'65883'	'191 '	'Amnios dx'
'65890'	'191 '	'Amnios dx'
'65891'	'191 '	'Amnios dx'
'65893'	'191 '	'Amnios dx'
'77984'	'191 '	'Amnios dx'
'7923 '	'191 '	'Amnios dx'
'66300'	'192 '	'Umbil cord'
'66301'	'192 '	'Umbil cord'
'66303'	'192 '	'Umbil cord'
'66310'	'192 '	'Umbil cord'

'66311'	'192 '	'Umbil cord'
'66313'	'192 '	'Umbil cord'
'66320'	'192 '	'Umbil cord'
'66321'	'192 '	'Umbil cord'
'66323'	'192 '	'Umbil cord'
'66330'	'192 '	'Umbil cord'
'66331'	'192 '	'Umbil cord'
'66333'	'192 '	'Umbil cord'
'66340'	'192 '	'Umbil cord'
'66341'	'192 '	'Umbil cord'
'66343'	'192 '	'Umbil cord'
'66350'	'192 '	'Umbil cord'
'66351'	'192 '	'Umbil cord'
'66353'	'192 '	'Umbil cord'
'66360'	'192 '	'Umbil cord'
'66361'	'192 '	'Umbil cord'
'66363'	'192 '	'Umbil cord'
'66380'	'192 '	'Umbil cord'
'66381'	'192 '	'Umbil cord'
'66383'	'192 '	'Umbil cord'
'66390'	'192 '	'Umbil cord'
'66391'	'192 '	'Umbil cord'
'66393'	'192 '	'Umbil cord'
'66400'	'193 '	'OB-related perin trauma'
'66401'	'193 '	'OB-related perin trauma'
'66404'	'193 '	'OB-related perin trauma'
'66410'	'193 '	'OB-related perin trauma'
'66411'	'193 '	'OB-related perin trauma'
'66414'	'193 '	'OB-related perin trauma'
'66420'	'193 '	'OB-related perin trauma'
'66421'	'193 '	'OB-related perin trauma'
'66424'	'193 '	'OB-related perin trauma'
'66430'	'193 '	'OB-related perin trauma'
'66431'	'193 '	'OB-related perin trauma'
'66434'	'193 '	'OB-related perin trauma'
'66440'	'193 '	'OB-related perin trauma'
'66441'	'193 '	'OB-related perin trauma'
'66444'	'193 '	'OB-related perin trauma'
'66450'	'193 '	'OB-related perin trauma'
'66451'	'193 '	'OB-related perin trauma'
'66454'	'193 '	'OB-related perin trauma'
'66460'	'193 '	'OB-related perin trauma'
'66461'	'193 '	'OB-related perin trauma'
'66464'	'193 '	'OB-related perin trauma'

'66480'	'193 '	'OB-related perin trauma'
'66481'	'193 '	'OB-related perin trauma'
'66484'	'193 '	'OB-related perin trauma'
'66490'	'193 '	'OB-related perin trauma'
'66491'	'193 '	'OB-related perin trauma'
'66494'	'193 '	'OB-related perin trauma'
'66950'	'194 '	'Forceps del'
'66951'	'194 '	'Forceps del'
'64970'	'195 '	'Ot compl bir'
'64971'	'195 '	'Ot compl bir'
'64973'	'195 '	'Ot compl bir'
'65103'	'195 '	'Ot compl bir'
'65113'	'195 '	'Ot compl bir'
'65123'	'195 '	'Ot compl bir'
'65130'	'195 '	'Ot compl bir'
'65131'	'195 '	'Ot compl bir'
'65133'	'195 '	'Ot compl bir'
'65140'	'195 '	'Ot compl bir'
'65141'	'195 '	'Ot compl bir'
'65143'	'195 '	'Ot compl bir'
'65150'	'195 '	'Ot compl bir'
'65151'	'195 '	'Ot compl bir'
'65153'	'195 '	'Ot compl bir'
'65160'	'195 '	'Ot compl bir'
'65161'	'195 '	'Ot compl bir'
'65163'	'195 '	'Ot compl bir'
'65183'	'195 '	'Ot compl bir'
'65193'	'195 '	'Ot compl bir'
'65400'	'195 '	'Ot compl bir'
'65401'	'195 '	'Ot compl bir'
'65402'	'195 '	'Ot compl bir'
'65403'	'195 '	'Ot compl bir'
'65404'	'195 '	'Ot compl bir'
'65410'	'195 '	'Ot compl bir'
'65411'	'195 '	'Ot compl bir'
'65412'	'195 '	'Ot compl bir'
'65413'	'195 '	'Ot compl bir'
'65414'	'195 '	'Ot compl bir'
'65430'	'195 '	'Ot compl bir'
'65431'	'195 '	'Ot compl bir'
'65432'	'195 '	'Ot compl bir'
'65433'	'195 '	'Ot compl bir'
'65434'	'195 '	'Ot compl bir'
'65440'	'195 '	'Ot compl bir'

'65441'	'195 '	'Ot compl bir'
'65442'	'195 '	'Ot compl bir'
'65443'	'195 '	'Ot compl bir'
'65444'	'195 '	'Ot compl bir'
'65450'	'195 '	'Ot compl bir'
'65451'	'195 '	'Ot compl bir'
'65452'	'195 '	'Ot compl bir'
'65453'	'195 '	'Ot compl bir'
'65454'	'195 '	'Ot compl bir'
'65460'	'195 '	'Ot compl bir'
'65461'	'195 '	'Ot compl bir'
'65462'	'195 '	'Ot compl bir'
'65463'	'195 '	'Ot compl bir'
'65464'	'195 '	'Ot compl bir'
'65470'	'195 '	'Ot compl bir'
'65471'	'195 '	'Ot compl bir'
'65472'	'195 '	'Ot compl bir'
'65473'	'195 '	'Ot compl bir'
'65474'	'195 '	'Ot compl bir'
'65480'	'195 '	'Ot compl bir'
'65481'	'195 '	'Ot compl bir'
'65482'	'195 '	'Ot compl bir'
'65483'	'195 '	'Ot compl bir'
'65484'	'195 '	'Ot compl bir'
'65490'	'195 '	'Ot compl bir'
'65491'	'195 '	'Ot compl bir'
'65492'	'195 '	'Ot compl bir'
'65493'	'195 '	'Ot compl bir'
'65494'	'195 '	'Ot compl bir'
'65500'	'195 '	'Ot compl bir'
'65501'	'195 '	'Ot compl bir'
'65503'	'195 '	'Ot compl bir'
'65510'	'195 '	'Ot compl bir'
'65511'	'195 '	'Ot compl bir'
'65513'	'195 '	'Ot compl bir'
'65520'	'195 '	'Ot compl bir'
'65521'	'195 '	'Ot compl bir'
'65523'	'195 '	'Ot compl bir'
'65530'	'195 '	'Ot compl bir'
'65531'	'195 '	'Ot compl bir'
'65533'	'195 '	'Ot compl bir'
'65540'	'195 '	'Ot compl bir'
'65541'	'195 '	'Ot compl bir'
'65543'	'195 '	'Ot compl bir'

'65560'	'195 '	'Ot compl bir'
'65561'	'195 '	'Ot compl bir'
'65563'	'195 '	'Ot compl bir'
'65570'	'195 '	'Ot compl bir'
'65571'	'195 '	'Ot compl bir'
'65573'	'195 '	'Ot compl bir'
'65580'	'195 '	'Ot compl bir'
'65581'	'195 '	'Ot compl bir'
'65583'	'195 '	'Ot compl bir'
'65590'	'195 '	'Ot compl bir'
'65591'	'195 '	'Ot compl bir'
'65593'	'195 '	'Ot compl bir'
'65600'	'195 '	'Ot compl bir'
'65601'	'195 '	'Ot compl bir'
'65603'	'195 '	'Ot compl bir'
'65610'	'195 '	'Ot compl bir'
'65611'	'195 '	'Ot compl bir'
'65613'	'195 '	'Ot compl bir'
'65620'	'195 '	'Ot compl bir'
'65621'	'195 '	'Ot compl bir'
'65623'	'195 '	'Ot compl bir'
'65640'	'195 '	'Ot compl bir'
'65641'	'195 '	'Ot compl bir'
'65643'	'195 '	'Ot compl bir'
'65650'	'195 '	'Ot compl bir'
'65651'	'195 '	'Ot compl bir'
'65653'	'195 '	'Ot compl bir'
'65660'	'195 '	'Ot compl bir'
'65661'	'195 '	'Ot compl bir'
'65663'	'195 '	'Ot compl bir'
'65670'	'195 '	'Ot compl bir'
'65671'	'195 '	'Ot compl bir'
'65673'	'195 '	'Ot compl bir'
'65680'	'195 '	'Ot compl bir'
'65681'	'195 '	'Ot compl bir'
'65683'	'195 '	'Ot compl bir'
'65690'	'195 '	'Ot compl bir'
'65691'	'195 '	'Ot compl bir'
'65693'	'195 '	'Ot compl bir'
'65900'	'195 '	'Ot compl bir'
'65901'	'195 '	'Ot compl bir'
'65903'	'195 '	'Ot compl bir'
'65910'	'195 '	'Ot compl bir'
'65911'	'195 '	'Ot compl bir'

'65913'	'195 '	'Ot compl bir'
'65920'	'195 '	'Ot compl bir'
'65921'	'195 '	'Ot compl bir'
'65923'	'195 '	'Ot compl bir'
'65930'	'195 '	'Ot compl bir'
'65931'	'195 '	'Ot compl bir'
'65933'	'195 '	'Ot compl bir'
'65940'	'195 '	'Ot compl bir'
'65941'	'195 '	'Ot compl bir'
'65943'	'195 '	'Ot compl bir'
'65950'	'195 '	'Ot compl bir'
'65951'	'195 '	'Ot compl bir'
'65953'	'195 '	'Ot compl bir'
'65960'	'195 '	'Ot compl bir'
'65961'	'195 '	'Ot compl bir'
'65963'	'195 '	'Ot compl bir'
'65970'	'195 '	'Ot compl bir'
'65971'	'195 '	'Ot compl bir'
'65973'	'195 '	'Ot compl bir'
'65980'	'195 '	'Ot compl bir'
'65981'	'195 '	'Ot compl bir'
'65983'	'195 '	'Ot compl bir'
'65990'	'195 '	'Ot compl bir'
'65991'	'195 '	'Ot compl bir'
'65993'	'195 '	'Ot compl bir'
'66500'	'195 '	'Ot compl bir'
'66501'	'195 '	'Ot compl bir'
'66503'	'195 '	'Ot compl bir'
'66510'	'195 '	'Ot compl bir'
'66511'	'195 '	'Ot compl bir'
'66512'	'195 '	'Ot compl bir'
'66514'	'195 '	'Ot compl bir'
'66520'	'195 '	'Ot compl bir'
'66522'	'195 '	'Ot compl bir'
'66524'	'195 '	'Ot compl bir'
'66530'	'195 '	'Ot compl bir'
'66531'	'195 '	'Ot compl bir'
'66534'	'195 '	'Ot compl bir'
'66540'	'195 '	'Ot compl bir'
'66541'	'195 '	'Ot compl bir'
'66544'	'195 '	'Ot compl bir'
'66550'	'195 '	'Ot compl bir'
'66551'	'195 '	'Ot compl bir'
'66554'	'195 '	'Ot compl bir'

'66560'	'195 '	'Ot compl bir'
'66561'	'195 '	'Ot compl bir'
'66564'	'195 '	'Ot compl bir'
'66570'	'195 '	'Ot compl bir'
'66571'	'195 '	'Ot compl bir'
'66572'	'195 '	'Ot compl bir'
'66574'	'195 '	'Ot compl bir'
'66580'	'195 '	'Ot compl bir'
'66581'	'195 '	'Ot compl bir'
'66582'	'195 '	'Ot compl bir'
'66583'	'195 '	'Ot compl bir'
'66584'	'195 '	'Ot compl bir'
'66590'	'195 '	'Ot compl bir'
'66591'	'195 '	'Ot compl bir'
'66592'	'195 '	'Ot compl bir'
'66593'	'195 '	'Ot compl bir'
'66594'	'195 '	'Ot compl bir'
'66600'	'195 '	'Ot compl bir'
'66602'	'195 '	'Ot compl bir'
'66604'	'195 '	'Ot compl bir'
'66610'	'195 '	'Ot compl bir'
'66612'	'195 '	'Ot compl bir'
'66614'	'195 '	'Ot compl bir'
'66620'	'195 '	'Ot compl bir'
'66622'	'195 '	'Ot compl bir'
'66624'	'195 '	'Ot compl bir'
'66630'	'195 '	'Ot compl bir'
'66632'	'195 '	'Ot compl bir'
'66634'	'195 '	'Ot compl bir'
'66700'	'195 '	'Ot compl bir'
'66702'	'195 '	'Ot compl bir'
'66704'	'195 '	'Ot compl bir'
'66710'	'195 '	'Ot compl bir'
'66712'	'195 '	'Ot compl bir'
'66714'	'195 '	'Ot compl bir'
'66800'	'195 '	'Ot compl bir'
'66801'	'195 '	'Ot compl bir'
'66802'	'195 '	'Ot compl bir'
'66803'	'195 '	'Ot compl bir'
'66804'	'195 '	'Ot compl bir'
'66810'	'195 '	'Ot compl bir'
'66811'	'195 '	'Ot compl bir'
'66812'	'195 '	'Ot compl bir'
'66813'	'195 '	'Ot compl bir'

'66814'	'195 '	'Ot compl bir'
'66820'	'195 '	'Ot compl bir'
'66821'	'195 '	'Ot compl bir'
'66822'	'195 '	'Ot compl bir'
'66823'	'195 '	'Ot compl bir'
'66824'	'195 '	'Ot compl bir'
'66880'	'195 '	'Ot compl bir'
'66881'	'195 '	'Ot compl bir'
'66882'	'195 '	'Ot compl bir'
'66883'	'195 '	'Ot compl bir'
'66884'	'195 '	'Ot compl bir'
'66890'	'195 '	'Ot compl bir'
'66891'	'195 '	'Ot compl bir'
'66892'	'195 '	'Ot compl bir'
'66893'	'195 '	'Ot compl bir'
'66894'	'195 '	'Ot compl bir'
'66900'	'195 '	'Ot compl bir'
'66901'	'195 '	'Ot compl bir'
'66902'	'195 '	'Ot compl bir'
'66903'	'195 '	'Ot compl bir'
'66904'	'195 '	'Ot compl bir'
'66910'	'195 '	'Ot compl bir'
'66911'	'195 '	'Ot compl bir'
'66912'	'195 '	'Ot compl bir'
'66913'	'195 '	'Ot compl bir'
'66914'	'195 '	'Ot compl bir'
'66920'	'195 '	'Ot compl bir'
'66921'	'195 '	'Ot compl bir'
'66922'	'195 '	'Ot compl bir'
'66923'	'195 '	'Ot compl bir'
'66924'	'195 '	'Ot compl bir'
'66930'	'195 '	'Ot compl bir'
'66932'	'195 '	'Ot compl bir'
'66934'	'195 '	'Ot compl bir'
'66940'	'195 '	'Ot compl bir'
'66941'	'195 '	'Ot compl bir'
'66942'	'195 '	'Ot compl bir'
'66943'	'195 '	'Ot compl bir'
'66944'	'195 '	'Ot compl bir'
'66960'	'195 '	'Ot compl bir'
'66961'	'195 '	'Ot compl bir'
'66970'	'195 '	'Ot compl bir'
'66971'	'195 '	'Ot compl bir'
'66980'	'195 '	'Ot compl bir'

'66981'	'195 '	'Ot compl bir'
'66982'	'195 '	'Ot compl bir'
'66983'	'195 '	'Ot compl bir'
'66984'	'195 '	'Ot compl bir'
'66990'	'195 '	'Ot compl bir'
'66991'	'195 '	'Ot compl bir'
'66992'	'195 '	'Ot compl bir'
'66993'	'195 '	'Ot compl bir'
'66994'	'195 '	'Ot compl bir'
'67000'	'195 '	'Ot compl bir'
'67002'	'195 '	'Ot compl bir'
'67004'	'195 '	'Ot compl bir'
'67010'	'195 '	'Ot compl bir'
'67012'	'195 '	'Ot compl bir'
'67014'	'195 '	'Ot compl bir'
'67020'	'195 '	'Ot compl bir'
'67022'	'195 '	'Ot compl bir'
'67024'	'195 '	'Ot compl bir'
'67030'	'195 '	'Ot compl bir'
'67032'	'195 '	'Ot compl bir'
'67034'	'195 '	'Ot compl bir'
'67080'	'195 '	'Ot compl bir'
'67082'	'195 '	'Ot compl bir'
'67084'	'195 '	'Ot compl bir'
'67100'	'195 '	'Ot compl bir'
'67101'	'195 '	'Ot compl bir'
'67102'	'195 '	'Ot compl bir'
'67103'	'195 '	'Ot compl bir'
'67104'	'195 '	'Ot compl bir'
'67110'	'195 '	'Ot compl bir'
'67111'	'195 '	'Ot compl bir'
'67112'	'195 '	'Ot compl bir'
'67113'	'195 '	'Ot compl bir'
'67114'	'195 '	'Ot compl bir'
'67120'	'195 '	'Ot compl bir'
'67121'	'195 '	'Ot compl bir'
'67122'	'195 '	'Ot compl bir'
'67123'	'195 '	'Ot compl bir'
'67124'	'195 '	'Ot compl bir'
'67130'	'195 '	'Ot compl bir'
'67131'	'195 '	'Ot compl bir'
'67133'	'195 '	'Ot compl bir'
'67140'	'195 '	'Ot compl bir'
'67142'	'195 '	'Ot compl bir'

'67144'	'195 '	'Ot compl bir'
'67150'	'195 '	'Ot compl bir'
'67151'	'195 '	'Ot compl bir'
'67152'	'195 '	'Ot compl bir'
'67153'	'195 '	'Ot compl bir'
'67154'	'195 '	'Ot compl bir'
'67180'	'195 '	'Ot compl bir'
'67181'	'195 '	'Ot compl bir'
'67182'	'195 '	'Ot compl bir'
'67183'	'195 '	'Ot compl bir'
'67184'	'195 '	'Ot compl bir'
'67190'	'195 '	'Ot compl bir'
'67191'	'195 '	'Ot compl bir'
'67192'	'195 '	'Ot compl bir'
'67193'	'195 '	'Ot compl bir'
'67194'	'195 '	'Ot compl bir'
'67200'	'195 '	'Ot compl bir'
'67202'	'195 '	'Ot compl bir'
'67204'	'195 '	'Ot compl bir'
'67300'	'195 '	'Ot compl bir'
'67301'	'195 '	'Ot compl bir'
'67302'	'195 '	'Ot compl bir'
'67303'	'195 '	'Ot compl bir'
'67304'	'195 '	'Ot compl bir'
'67310'	'195 '	'Ot compl bir'
'67311'	'195 '	'Ot compl bir'
'67312'	'195 '	'Ot compl bir'
'67313'	'195 '	'Ot compl bir'
'67314'	'195 '	'Ot compl bir'
'67320'	'195 '	'Ot compl bir'
'67321'	'195 '	'Ot compl bir'
'67322'	'195 '	'Ot compl bir'
'67323'	'195 '	'Ot compl bir'
'67324'	'195 '	'Ot compl bir'
'67330'	'195 '	'Ot compl bir'
'67331'	'195 '	'Ot compl bir'
'67332'	'195 '	'Ot compl bir'
'67333'	'195 '	'Ot compl bir'
'67334'	'195 '	'Ot compl bir'
'67380'	'195 '	'Ot compl bir'
'67381'	'195 '	'Ot compl bir'
'67382'	'195 '	'Ot compl bir'
'67383'	'195 '	'Ot compl bir'
'67384'	'195 '	'Ot compl bir'

'67400'	'195 '	'Ot compl bir'
'67401'	'195 '	'Ot compl bir'
'67402'	'195 '	'Ot compl bir'
'67403'	'195 '	'Ot compl bir'
'67404'	'195 '	'Ot compl bir'
'67410'	'195 '	'Ot compl bir'
'67412'	'195 '	'Ot compl bir'
'67414'	'195 '	'Ot compl bir'
'67420'	'195 '	'Ot compl bir'
'67422'	'195 '	'Ot compl bir'
'67424'	'195 '	'Ot compl bir'
'67430'	'195 '	'Ot compl bir'
'67432'	'195 '	'Ot compl bir'
'67434'	'195 '	'Ot compl bir'
'67440'	'195 '	'Ot compl bir'
'67442'	'195 '	'Ot compl bir'
'67444'	'195 '	'Ot compl bir'
'67450'	'195 '	'Ot compl bir'
'67451'	'195 '	'Ot compl bir'
'67452'	'195 '	'Ot compl bir'
'67453'	'195 '	'Ot compl bir'
'67454'	'195 '	'Ot compl bir'
'67480'	'195 '	'Ot compl bir'
'67482'	'195 '	'Ot compl bir'
'67484'	'195 '	'Ot compl bir'
'67490'	'195 '	'Ot compl bir'
'67492'	'195 '	'Ot compl bir'
'67494'	'195 '	'Ot compl bir'
'67500'	'195 '	'Ot compl bir'
'67501'	'195 '	'Ot compl bir'
'67502'	'195 '	'Ot compl bir'
'67503'	'195 '	'Ot compl bir'
'67504'	'195 '	'Ot compl bir'
'67510'	'195 '	'Ot compl bir'
'67511'	'195 '	'Ot compl bir'
'67512'	'195 '	'Ot compl bir'
'67513'	'195 '	'Ot compl bir'
'67514'	'195 '	'Ot compl bir'
'67520'	'195 '	'Ot compl bir'
'67521'	'195 '	'Ot compl bir'
'67522'	'195 '	'Ot compl bir'
'67523'	'195 '	'Ot compl bir'
'67524'	'195 '	'Ot compl bir'
'67580'	'195 '	'Ot compl bir'

'67581'	'195 '	'Ot compl bir'
'67582'	'195 '	'Ot compl bir'
'67583'	'195 '	'Ot compl bir'
'67584'	'195 '	'Ot compl bir'
'67590'	'195 '	'Ot compl bir'
'67591'	'195 '	'Ot compl bir'
'67592'	'195 '	'Ot compl bir'
'67593'	'195 '	'Ot compl bir'
'67594'	'195 '	'Ot compl bir'
'67600'	'195 '	'Ot compl bir'
'67601'	'195 '	'Ot compl bir'
'67602'	'195 '	'Ot compl bir'
'67603'	'195 '	'Ot compl bir'
'67604'	'195 '	'Ot compl bir'
'67610'	'195 '	'Ot compl bir'
'67611'	'195 '	'Ot compl bir'
'67612'	'195 '	'Ot compl bir'
'67613'	'195 '	'Ot compl bir'
'67614'	'195 '	'Ot compl bir'
'67620'	'195 '	'Ot compl bir'
'67621'	'195 '	'Ot compl bir'
'67622'	'195 '	'Ot compl bir'
'67623'	'195 '	'Ot compl bir'
'67624'	'195 '	'Ot compl bir'
'67630'	'195 '	'Ot compl bir'
'67631'	'195 '	'Ot compl bir'
'67632'	'195 '	'Ot compl bir'
'67633'	'195 '	'Ot compl bir'
'67634'	'195 '	'Ot compl bir'
'67640'	'195 '	'Ot compl bir'
'67641'	'195 '	'Ot compl bir'
'67642'	'195 '	'Ot compl bir'
'67643'	'195 '	'Ot compl bir'
'67644'	'195 '	'Ot compl bir'
'67650'	'195 '	'Ot compl bir'
'67651'	'195 '	'Ot compl bir'
'67652'	'195 '	'Ot compl bir'
'67653'	'195 '	'Ot compl bir'
'67654'	'195 '	'Ot compl bir'
'67660'	'195 '	'Ot compl bir'
'67661'	'195 '	'Ot compl bir'
'67662'	'195 '	'Ot compl bir'
'67663'	'195 '	'Ot compl bir'
'67664'	'195 '	'Ot compl bir'

'67680'	'195 '	'Ot compl bir'
'67681'	'195 '	'Ot compl bir'
'67682'	'195 '	'Ot compl bir'
'67683'	'195 '	'Ot compl bir'
'67684'	'195 '	'Ot compl bir'
'67690'	'195 '	'Ot compl bir'
'67691'	'195 '	'Ot compl bir'
'67692'	'195 '	'Ot compl bir'
'67693'	'195 '	'Ot compl bir'
'67694'	'195 '	'Ot compl bir'
'677 '	'195 '	'Ot compl bir'
'67800'	'195 '	'Ot compl bir'
'67801'	'195 '	'Ot compl bir'
'67803'	'195 '	'Ot compl bir'
'67900'	'195 '	'Ot compl bir'
'67901'	'195 '	'Ot compl bir'
'67902'	'195 '	'Ot compl bir'
'67903'	'195 '	'Ot compl bir'
'67904'	'195 '	'Ot compl bir'
'67910'	'195 '	'Ot compl bir'
'67911'	'195 '	'Ot compl bir'
'67912'	'195 '	'Ot compl bir'
'67913'	'195 '	'Ot compl bir'
'67914'	'195 '	'Ot compl bir'
'V230 '	'195 '	'Ot compl bir'
'V231 '	'195 '	'Ot compl bir'
'V232 '	'195 '	'Ot compl bir'
'V233 '	'195 '	'Ot compl bir'
'V234 '	'195 '	'Ot compl bir'
'V2341'	'195 '	'Ot compl bir'
'V2349'	'195 '	'Ot compl bir'
'V235 '	'195 '	'Ot compl bir'
'V237 '	'195 '	'Ot compl bir'
'V238 '	'195 '	'Ot compl bir'
'V2381'	'195 '	'Ot compl bir'
'V2382'	'195 '	'Ot compl bir'
'V2383'	'195 '	'Ot compl bir'
'V2384'	'195 '	'Ot compl bir'
'V2385'	'195 '	'Ot compl bir'
'V2386'	'195 '	'Ot compl bir'
'V2389'	'195 '	'Ot compl bir'
'V239 '	'195 '	'Ot compl bir'
'650 '	'196 '	'Nml preg/del'
'65100'	'196 '	'Nml preg/del'

'65101'	'196 '	'Nml preg/del'
'65110'	'196 '	'Nml preg/del'
'65111'	'196 '	'Nml preg/del'
'65120'	'196 '	'Nml preg/del'
'65121'	'196 '	'Nml preg/del'
'65170'	'196 '	'Nml preg/del'
'65171'	'196 '	'Nml preg/del'
'65173'	'196 '	'Nml preg/del'
'65180'	'196 '	'Nml preg/del'
'65181'	'196 '	'Nml preg/del'
'65190'	'196 '	'Nml preg/del'
'65191'	'196 '	'Nml preg/del'
'V220 '	'196 '	'Nml preg/del'
'V221 '	'196 '	'Nml preg/del'
'V222 '	'196 '	'Nml preg/del'
'V240 '	'196 '	'Nml preg/del'
'V241 '	'196 '	'Nml preg/del'
'V242 '	'196 '	'Nml preg/del'
'V270 '	'196 '	'Nml preg/del'
'V271 '	'196 '	'Nml preg/del'
'V272 '	'196 '	'Nml preg/del'
'V273 '	'196 '	'Nml preg/del'
'V274 '	'196 '	'Nml preg/del'
'V275 '	'196 '	'Nml preg/del'
'V276 '	'196 '	'Nml preg/del'
'V277 '	'196 '	'Nml preg/del'
'V279 '	'196 '	'Nml preg/del'
'V724 '	'196 '	'Nml preg/del'
'V7242'	'196 '	'Nml preg/del'
'0201 '	'197 '	'Skin infectn'
'0210 '	'197 '	'Skin infectn'
'0220 '	'197 '	'Skin infectn'
'0311 '	'197 '	'Skin infectn'
'03285'	'197 '	'Skin infectn'
'035 '	'197 '	'Skin infectn'
'0390 '	'197 '	'Skin infectn'
'6800 '	'197 '	'Skin infectn'
'6801 '	'197 '	'Skin infectn'
'6802 '	'197 '	'Skin infectn'
'6803 '	'197 '	'Skin infectn'
'6804 '	'197 '	'Skin infectn'
'6805 '	'197 '	'Skin infectn'
'6806 '	'197 '	'Skin infectn'
'6807 '	'197 '	'Skin infectn'

'6808 '	'197 '	'Skin infectn'
'6809 '	'197 '	'Skin infectn'
'68100'	'197 '	'Skin infectn'
'68101'	'197 '	'Skin infectn'
'68102'	'197 '	'Skin infectn'
'68110'	'197 '	'Skin infectn'
'68111'	'197 '	'Skin infectn'
'6819 '	'197 '	'Skin infectn'
'6820 '	'197 '	'Skin infectn'
'6821 '	'197 '	'Skin infectn'
'6822 '	'197 '	'Skin infectn'
'6823 '	'197 '	'Skin infectn'
'6824 '	'197 '	'Skin infectn'
'6825 '	'197 '	'Skin infectn'
'6826 '	'197 '	'Skin infectn'
'6827 '	'197 '	'Skin infectn'
'6828 '	'197 '	'Skin infectn'
'6829 '	'197 '	'Skin infectn'
'684 '	'197 '	'Skin infectn'
'6850 '	'197 '	'Skin infectn'
'6851 '	'197 '	'Skin infectn'
'6860 '	'197 '	'Skin infectn'
'68600'	'197 '	'Skin infectn'
'68601'	'197 '	'Skin infectn'
'68609'	'197 '	'Skin infectn'
'6861 '	'197 '	'Skin infectn'
'6868 '	'197 '	'Skin infectn'
'6869 '	'197 '	'Skin infectn'
'690 '	'198 '	'Ot infl skin'
'69010'	'198 '	'Ot infl skin'
'69011'	'198 '	'Ot infl skin'
'69012'	'198 '	'Ot infl skin'
'69018'	'198 '	'Ot infl skin'
'6908 '	'198 '	'Ot infl skin'
'69276'	'198 '	'Ot infl skin'
'69277'	'198 '	'Ot infl skin'
'6940 '	'198 '	'Ot infl skin'
'6941 '	'198 '	'Ot infl skin'
'6942 '	'198 '	'Ot infl skin'
'6943 '	'198 '	'Ot infl skin'
'6944 '	'198 '	'Ot infl skin'
'6945 '	'198 '	'Ot infl skin'
'69460'	'198 '	'Ot infl skin'
'69461'	'198 '	'Ot infl skin'

'6948 '	'198 '	'Ot infl skin'
'6949 '	'198 '	'Ot infl skin'
'6950 '	'198 '	'Ot infl skin'
'6951 '	'198 '	'Ot infl skin'
'69510'	'198 '	'Ot infl skin'
'69511'	'198 '	'Ot infl skin'
'69512'	'198 '	'Ot infl skin'
'69513'	'198 '	'Ot infl skin'
'69514'	'198 '	'Ot infl skin'
'69515'	'198 '	'Ot infl skin'
'69519'	'198 '	'Ot infl skin'
'6952 '	'198 '	'Ot infl skin'
'6953 '	'198 '	'Ot infl skin'
'6954 '	'198 '	'Ot infl skin'
'69550'	'198 '	'Ot infl skin'
'69551'	'198 '	'Ot infl skin'
'69552'	'198 '	'Ot infl skin'
'69553'	'198 '	'Ot infl skin'
'69554'	'198 '	'Ot infl skin'
'69555'	'198 '	'Ot infl skin'
'69556'	'198 '	'Ot infl skin'
'69557'	'198 '	'Ot infl skin'
'69558'	'198 '	'Ot infl skin'
'69559'	'198 '	'Ot infl skin'
'69581'	'198 '	'Ot infl skin'
'69589'	'198 '	'Ot infl skin'
'6959 '	'198 '	'Ot infl skin'
'6960 '	'198 '	'Ot infl skin'
'6961 '	'198 '	'Ot infl skin'
'6962 '	'198 '	'Ot infl skin'
'6963 '	'198 '	'Ot infl skin'
'6964 '	'198 '	'Ot infl skin'
'6965 '	'198 '	'Ot infl skin'
'6968 '	'198 '	'Ot infl skin'
'6970 '	'198 '	'Ot infl skin'
'6971 '	'198 '	'Ot infl skin'
'6978 '	'198 '	'Ot infl skin'
'6979 '	'198 '	'Ot infl skin'
'6980 '	'198 '	'Ot infl skin'
'6981 '	'198 '	'Ot infl skin'
'6982 '	'198 '	'Ot infl skin'
'6983 '	'198 '	'Ot infl skin'
'6984 '	'198 '	'Ot infl skin'
'6988 '	'198 '	'Ot infl skin'

'6989 '	'198 '	'Ot infl skin'
'7070 '	'199 '	'Ulcer skin'
'70700'	'199 '	'Ulcer skin'
'70701'	'199 '	'Ulcer skin'
'70702'	'199 '	'Ulcer skin'
'70703'	'199 '	'Ulcer skin'
'70704'	'199 '	'Ulcer skin'
'70705'	'199 '	'Ulcer skin'
'70706'	'199 '	'Ulcer skin'
'70707'	'199 '	'Ulcer skin'
'70709'	'199 '	'Ulcer skin'
'7071 '	'199 '	'Ulcer skin'
'70710'	'199 '	'Ulcer skin'
'70711'	'199 '	'Ulcer skin'
'70712'	'199 '	'Ulcer skin'
'70713'	'199 '	'Ulcer skin'
'70714'	'199 '	'Ulcer skin'
'70715'	'199 '	'Ulcer skin'
'70719'	'199 '	'Ulcer skin'
'70720'	'199 '	'Ulcer skin'
'70721'	'199 '	'Ulcer skin'
'70722'	'199 '	'Ulcer skin'
'70723'	'199 '	'Ulcer skin'
'70724'	'199 '	'Ulcer skin'
'70725'	'199 '	'Ulcer skin'
'7078 '	'199 '	'Ulcer skin'
'7079 '	'199 '	'Ulcer skin'
'69275'	'200 '	'Oth skin dx'
'700 '	'200 '	'Oth skin dx'
'7010 '	'200 '	'Oth skin dx'
'7011 '	'200 '	'Oth skin dx'
'7012 '	'200 '	'Oth skin dx'
'7013 '	'200 '	'Oth skin dx'
'7014 '	'200 '	'Oth skin dx'
'7015 '	'200 '	'Oth skin dx'
'7018 '	'200 '	'Oth skin dx'
'7019 '	'200 '	'Oth skin dx'
'702 '	'200 '	'Oth skin dx'
'7020 '	'200 '	'Oth skin dx'
'7021 '	'200 '	'Oth skin dx'
'70211'	'200 '	'Oth skin dx'
'70219'	'200 '	'Oth skin dx'
'7028 '	'200 '	'Oth skin dx'
'7030 '	'200 '	'Oth skin dx'

'7038 '	'200 '	'Oth skin dx'
'7039 '	'200 '	'Oth skin dx'
'70400'	'200 '	'Oth skin dx'
'70401'	'200 '	'Oth skin dx'
'70402'	'200 '	'Oth skin dx'
'70409'	'200 '	'Oth skin dx'
'7041 '	'200 '	'Oth skin dx'
'7042 '	'200 '	'Oth skin dx'
'7043 '	'200 '	'Oth skin dx'
'7048 '	'200 '	'Oth skin dx'
'7049 '	'200 '	'Oth skin dx'
'7050 '	'200 '	'Oth skin dx'
'7051 '	'200 '	'Oth skin dx'
'70521'	'200 '	'Oth skin dx'
'70522'	'200 '	'Oth skin dx'
'70581'	'200 '	'Oth skin dx'
'70582'	'200 '	'Oth skin dx'
'70583'	'200 '	'Oth skin dx'
'70589'	'200 '	'Oth skin dx'
'7059 '	'200 '	'Oth skin dx'
'7060 '	'200 '	'Oth skin dx'
'7061 '	'200 '	'Oth skin dx'
'7062 '	'200 '	'Oth skin dx'
'7063 '	'200 '	'Oth skin dx'
'7068 '	'200 '	'Oth skin dx'
'7069 '	'200 '	'Oth skin dx'
'7090 '	'200 '	'Oth skin dx'
'70900'	'200 '	'Oth skin dx'
'70901'	'200 '	'Oth skin dx'
'70909'	'200 '	'Oth skin dx'
'7091 '	'200 '	'Oth skin dx'
'7092 '	'200 '	'Oth skin dx'
'7093 '	'200 '	'Oth skin dx'
'7094 '	'200 '	'Oth skin dx'
'7098 '	'200 '	'Oth skin dx'
'7099 '	'200 '	'Oth skin dx'
'7808 '	'200 '	'Oth skin dx'
'7821 '	'200 '	'Oth skin dx'
'7822 '	'200 '	'Oth skin dx'
'V133 '	'200 '	'Oth skin dx'
'V423 '	'200 '	'Oth skin dx'
'00323'	'201 '	'Infect arth'
'00324'	'201 '	'Infect arth'
'0261 '	'201 '	'Infect arth'

'03682'	'201 '	'Infect arth'
'05671'	'201 '	'Infect arth'
'71100'	'201 '	'Infect arth'
'71101'	'201 '	'Infect arth'
'71102'	'201 '	'Infect arth'
'71103'	'201 '	'Infect arth'
'71104'	'201 '	'Infect arth'
'71105'	'201 '	'Infect arth'
'71106'	'201 '	'Infect arth'
'71107'	'201 '	'Infect arth'
'71108'	'201 '	'Infect arth'
'71109'	'201 '	'Infect arth'
'71110'	'201 '	'Infect arth'
'71111'	'201 '	'Infect arth'
'71112'	'201 '	'Infect arth'
'71113'	'201 '	'Infect arth'
'71114'	'201 '	'Infect arth'
'71115'	'201 '	'Infect arth'
'71116'	'201 '	'Infect arth'
'71117'	'201 '	'Infect arth'
'71118'	'201 '	'Infect arth'
'71119'	'201 '	'Infect arth'
'71120'	'201 '	'Infect arth'
'71121'	'201 '	'Infect arth'
'71122'	'201 '	'Infect arth'
'71123'	'201 '	'Infect arth'
'71124'	'201 '	'Infect arth'
'71125'	'201 '	'Infect arth'
'71126'	'201 '	'Infect arth'
'71127'	'201 '	'Infect arth'
'71128'	'201 '	'Infect arth'
'71129'	'201 '	'Infect arth'
'71130'	'201 '	'Infect arth'
'71131'	'201 '	'Infect arth'
'71132'	'201 '	'Infect arth'
'71133'	'201 '	'Infect arth'
'71134'	'201 '	'Infect arth'
'71135'	'201 '	'Infect arth'
'71136'	'201 '	'Infect arth'
'71137'	'201 '	'Infect arth'
'71138'	'201 '	'Infect arth'
'71139'	'201 '	'Infect arth'
'71140'	'201 '	'Infect arth'
'71141'	'201 '	'Infect arth'

'71142'	'201 '	'Infect arth'
'71143'	'201 '	'Infect arth'
'71144'	'201 '	'Infect arth'
'71145'	'201 '	'Infect arth'
'71146'	'201 '	'Infect arth'
'71147'	'201 '	'Infect arth'
'71148'	'201 '	'Infect arth'
'71149'	'201 '	'Infect arth'
'71150'	'201 '	'Infect arth'
'71151'	'201 '	'Infect arth'
'71152'	'201 '	'Infect arth'
'71153'	'201 '	'Infect arth'
'71154'	'201 '	'Infect arth'
'71155'	'201 '	'Infect arth'
'71156'	'201 '	'Infect arth'
'71157'	'201 '	'Infect arth'
'71158'	'201 '	'Infect arth'
'71159'	'201 '	'Infect arth'
'71160'	'201 '	'Infect arth'
'71161'	'201 '	'Infect arth'
'71162'	'201 '	'Infect arth'
'71163'	'201 '	'Infect arth'
'71164'	'201 '	'Infect arth'
'71165'	'201 '	'Infect arth'
'71166'	'201 '	'Infect arth'
'71167'	'201 '	'Infect arth'
'71168'	'201 '	'Infect arth'
'71169'	'201 '	'Infect arth'
'71170'	'201 '	'Infect arth'
'71171'	'201 '	'Infect arth'
'71172'	'201 '	'Infect arth'
'71173'	'201 '	'Infect arth'
'71174'	'201 '	'Infect arth'
'71175'	'201 '	'Infect arth'
'71176'	'201 '	'Infect arth'
'71177'	'201 '	'Infect arth'
'71178'	'201 '	'Infect arth'
'71179'	'201 '	'Infect arth'
'71180'	'201 '	'Infect arth'
'71181'	'201 '	'Infect arth'
'71182'	'201 '	'Infect arth'
'71183'	'201 '	'Infect arth'
'71184'	'201 '	'Infect arth'
'71185'	'201 '	'Infect arth'

'71186'	'201 '	'Infect arth'
'71187'	'201 '	'Infect arth'
'71188'	'201 '	'Infect arth'
'71189'	'201 '	'Infect arth'
'71190'	'201 '	'Infect arth'
'71191'	'201 '	'Infect arth'
'71192'	'201 '	'Infect arth'
'71193'	'201 '	'Infect arth'
'71194'	'201 '	'Infect arth'
'71195'	'201 '	'Infect arth'
'71196'	'201 '	'Infect arth'
'71197'	'201 '	'Infect arth'
'71198'	'201 '	'Infect arth'
'71199'	'201 '	'Infect arth'
'73000'	'201 '	'Infect arth'
'73001'	'201 '	'Infect arth'
'73002'	'201 '	'Infect arth'
'73003'	'201 '	'Infect arth'
'73004'	'201 '	'Infect arth'
'73005'	'201 '	'Infect arth'
'73006'	'201 '	'Infect arth'
'73007'	'201 '	'Infect arth'
'73008'	'201 '	'Infect arth'
'73009'	'201 '	'Infect arth'
'73010'	'201 '	'Infect arth'
'73011'	'201 '	'Infect arth'
'73012'	'201 '	'Infect arth'
'73013'	'201 '	'Infect arth'
'73014'	'201 '	'Infect arth'
'73015'	'201 '	'Infect arth'
'73016'	'201 '	'Infect arth'
'73017'	'201 '	'Infect arth'
'73018'	'201 '	'Infect arth'
'73019'	'201 '	'Infect arth'
'73020'	'201 '	'Infect arth'
'73021'	'201 '	'Infect arth'
'73022'	'201 '	'Infect arth'
'73023'	'201 '	'Infect arth'
'73024'	'201 '	'Infect arth'
'73025'	'201 '	'Infect arth'
'73026'	'201 '	'Infect arth'
'73027'	'201 '	'Infect arth'
'73028'	'201 '	'Infect arth'
'73029'	'201 '	'Infect arth'

'73030'	'201 '	'Infect arth'
'73031'	'201 '	'Infect arth'
'73032'	'201 '	'Infect arth'
'73033'	'201 '	'Infect arth'
'73034'	'201 '	'Infect arth'
'73035'	'201 '	'Infect arth'
'73036'	'201 '	'Infect arth'
'73037'	'201 '	'Infect arth'
'73038'	'201 '	'Infect arth'
'73039'	'201 '	'Infect arth'
'73070'	'201 '	'Infect arth'
'73071'	'201 '	'Infect arth'
'73072'	'201 '	'Infect arth'
'73073'	'201 '	'Infect arth'
'73074'	'201 '	'Infect arth'
'73075'	'201 '	'Infect arth'
'73076'	'201 '	'Infect arth'
'73077'	'201 '	'Infect arth'
'73078'	'201 '	'Infect arth'
'73079'	'201 '	'Infect arth'
'73080'	'201 '	'Infect arth'
'73081'	'201 '	'Infect arth'
'73082'	'201 '	'Infect arth'
'73083'	'201 '	'Infect arth'
'73084'	'201 '	'Infect arth'
'73085'	'201 '	'Infect arth'
'73086'	'201 '	'Infect arth'
'73087'	'201 '	'Infect arth'
'73088'	'201 '	'Infect arth'
'73089'	'201 '	'Infect arth'
'73090'	'201 '	'Infect arth'
'73091'	'201 '	'Infect arth'
'73092'	'201 '	'Infect arth'
'73093'	'201 '	'Infect arth'
'73094'	'201 '	'Infect arth'
'73095'	'201 '	'Infect arth'
'73096'	'201 '	'Infect arth'
'73097'	'201 '	'Infect arth'
'73098'	'201 '	'Infect arth'
'73099'	'201 '	'Infect arth'
'7140 '	'202 '	'Rheum arth'
'7141 '	'202 '	'Rheum arth'
'7142 '	'202 '	'Rheum arth'
'71430'	'202 '	'Rheum arth'

'71431'	'202 '	'Rheum arth'
'71432'	'202 '	'Rheum arth'
'71433'	'202 '	'Rheum arth'
'7144 '	'202 '	'Rheum arth'
'71481'	'202 '	'Rheum arth'
'71489'	'202 '	'Rheum arth'
'7149 '	'202 '	'Rheum arth'
'7200 '	'202 '	'Rheum arth'
'71500'	'203 '	'Osteoarthros'
'71504'	'203 '	'Osteoarthros'
'71509'	'203 '	'Osteoarthros'
'71510'	'203 '	'Osteoarthros'
'71511'	'203 '	'Osteoarthros'
'71512'	'203 '	'Osteoarthros'
'71513'	'203 '	'Osteoarthros'
'71514'	'203 '	'Osteoarthros'
'71515'	'203 '	'Osteoarthros'
'71516'	'203 '	'Osteoarthros'
'71517'	'203 '	'Osteoarthros'
'71518'	'203 '	'Osteoarthros'
'71520'	'203 '	'Osteoarthros'
'71521'	'203 '	'Osteoarthros'
'71522'	'203 '	'Osteoarthros'
'71523'	'203 '	'Osteoarthros'
'71524'	'203 '	'Osteoarthros'
'71525'	'203 '	'Osteoarthros'
'71526'	'203 '	'Osteoarthros'
'71527'	'203 '	'Osteoarthros'
'71528'	'203 '	'Osteoarthros'
'71530'	'203 '	'Osteoarthros'
'71531'	'203 '	'Osteoarthros'
'71532'	'203 '	'Osteoarthros'
'71533'	'203 '	'Osteoarthros'
'71534'	'203 '	'Osteoarthros'
'71535'	'203 '	'Osteoarthros'
'71536'	'203 '	'Osteoarthros'
'71537'	'203 '	'Osteoarthros'
'71538'	'203 '	'Osteoarthros'
'71580'	'203 '	'Osteoarthros'
'71589'	'203 '	'Osteoarthros'
'71590'	'203 '	'Osteoarthros'
'71591'	'203 '	'Osteoarthros'
'71592'	'203 '	'Osteoarthros'
'71593'	'203 '	'Osteoarthros'

'71594'	'203 '	'Osteoarthros'
'71595'	'203 '	'Osteoarthros'
'71596'	'203 '	'Osteoarthros'
'71597'	'203 '	'Osteoarthros'
'71598'	'203 '	'Osteoarthros'
'V134 '	'203 '	'Osteoarthros'
'7130 '	'204 '	'Ot joint dx'
'7131 '	'204 '	'Ot joint dx'
'7132 '	'204 '	'Ot joint dx'
'7133 '	'204 '	'Ot joint dx'
'7134 '	'204 '	'Ot joint dx'
'7135 '	'204 '	'Ot joint dx'
'7136 '	'204 '	'Ot joint dx'
'7137 '	'204 '	'Ot joint dx'
'7138 '	'204 '	'Ot joint dx'
'71600'	'204 '	'Ot joint dx'
'71601'	'204 '	'Ot joint dx'
'71602'	'204 '	'Ot joint dx'
'71603'	'204 '	'Ot joint dx'
'71604'	'204 '	'Ot joint dx'
'71605'	'204 '	'Ot joint dx'
'71606'	'204 '	'Ot joint dx'
'71607'	'204 '	'Ot joint dx'
'71608'	'204 '	'Ot joint dx'
'71609'	'204 '	'Ot joint dx'
'71620'	'204 '	'Ot joint dx'
'71621'	'204 '	'Ot joint dx'
'71622'	'204 '	'Ot joint dx'
'71623'	'204 '	'Ot joint dx'
'71624'	'204 '	'Ot joint dx'
'71625'	'204 '	'Ot joint dx'
'71626'	'204 '	'Ot joint dx'
'71627'	'204 '	'Ot joint dx'
'71628'	'204 '	'Ot joint dx'
'71629'	'204 '	'Ot joint dx'
'71630'	'204 '	'Ot joint dx'
'71631'	'204 '	'Ot joint dx'
'71632'	'204 '	'Ot joint dx'
'71633'	'204 '	'Ot joint dx'
'71634'	'204 '	'Ot joint dx'
'71635'	'204 '	'Ot joint dx'
'71636'	'204 '	'Ot joint dx'
'71637'	'204 '	'Ot joint dx'
'71638'	'204 '	'Ot joint dx'

'71639'	'204 '	'Ot joint dx'
'71640'	'204 '	'Ot joint dx'
'71641'	'204 '	'Ot joint dx'
'71642'	'204 '	'Ot joint dx'
'71643'	'204 '	'Ot joint dx'
'71644'	'204 '	'Ot joint dx'
'71645'	'204 '	'Ot joint dx'
'71646'	'204 '	'Ot joint dx'
'71647'	'204 '	'Ot joint dx'
'71648'	'204 '	'Ot joint dx'
'71649'	'204 '	'Ot joint dx'
'71650'	'204 '	'Ot joint dx'
'71651'	'204 '	'Ot joint dx'
'71652'	'204 '	'Ot joint dx'
'71653'	'204 '	'Ot joint dx'
'71654'	'204 '	'Ot joint dx'
'71655'	'204 '	'Ot joint dx'
'71656'	'204 '	'Ot joint dx'
'71657'	'204 '	'Ot joint dx'
'71658'	'204 '	'Ot joint dx'
'71659'	'204 '	'Ot joint dx'
'71660'	'204 '	'Ot joint dx'
'71661'	'204 '	'Ot joint dx'
'71662'	'204 '	'Ot joint dx'
'71663'	'204 '	'Ot joint dx'
'71664'	'204 '	'Ot joint dx'
'71665'	'204 '	'Ot joint dx'
'71666'	'204 '	'Ot joint dx'
'71667'	'204 '	'Ot joint dx'
'71668'	'204 '	'Ot joint dx'
'71680'	'204 '	'Ot joint dx'
'71681'	'204 '	'Ot joint dx'
'71682'	'204 '	'Ot joint dx'
'71683'	'204 '	'Ot joint dx'
'71684'	'204 '	'Ot joint dx'
'71685'	'204 '	'Ot joint dx'
'71686'	'204 '	'Ot joint dx'
'71687'	'204 '	'Ot joint dx'
'71688'	'204 '	'Ot joint dx'
'71689'	'204 '	'Ot joint dx'
'71690'	'204 '	'Ot joint dx'
'71691'	'204 '	'Ot joint dx'
'71692'	'204 '	'Ot joint dx'
'71693'	'204 '	'Ot joint dx'

'71694'	'204 '	'Ot joint dx'
'71695'	'204 '	'Ot joint dx'
'71696'	'204 '	'Ot joint dx'
'71697'	'204 '	'Ot joint dx'
'71698'	'204 '	'Ot joint dx'
'71699'	'204 '	'Ot joint dx'
'71810'	'204 '	'Ot joint dx'
'71811'	'204 '	'Ot joint dx'
'71812'	'204 '	'Ot joint dx'
'71813'	'204 '	'Ot joint dx'
'71814'	'204 '	'Ot joint dx'
'71815'	'204 '	'Ot joint dx'
'71817'	'204 '	'Ot joint dx'
'71818'	'204 '	'Ot joint dx'
'71819'	'204 '	'Ot joint dx'
'71820'	'204 '	'Ot joint dx'
'71821'	'204 '	'Ot joint dx'
'71822'	'204 '	'Ot joint dx'
'71823'	'204 '	'Ot joint dx'
'71824'	'204 '	'Ot joint dx'
'71825'	'204 '	'Ot joint dx'
'71826'	'204 '	'Ot joint dx'
'71827'	'204 '	'Ot joint dx'
'71828'	'204 '	'Ot joint dx'
'71829'	'204 '	'Ot joint dx'
'71850'	'204 '	'Ot joint dx'
'71851'	'204 '	'Ot joint dx'
'71852'	'204 '	'Ot joint dx'
'71853'	'204 '	'Ot joint dx'
'71854'	'204 '	'Ot joint dx'
'71855'	'204 '	'Ot joint dx'
'71856'	'204 '	'Ot joint dx'
'71857'	'204 '	'Ot joint dx'
'71858'	'204 '	'Ot joint dx'
'71859'	'204 '	'Ot joint dx'
'71860'	'204 '	'Ot joint dx'
'71865'	'204 '	'Ot joint dx'
'71870'	'204 '	'Ot joint dx'
'71871'	'204 '	'Ot joint dx'
'71872'	'204 '	'Ot joint dx'
'71873'	'204 '	'Ot joint dx'
'71874'	'204 '	'Ot joint dx'
'71875'	'204 '	'Ot joint dx'
'71876'	'204 '	'Ot joint dx'

'71877'	'204 '	'Ot joint dx'
'71878'	'204 '	'Ot joint dx'
'71879'	'204 '	'Ot joint dx'
'71880'	'204 '	'Ot joint dx'
'71881'	'204 '	'Ot joint dx'
'71882'	'204 '	'Ot joint dx'
'71883'	'204 '	'Ot joint dx'
'71884'	'204 '	'Ot joint dx'
'71885'	'204 '	'Ot joint dx'
'71886'	'204 '	'Ot joint dx'
'71887'	'204 '	'Ot joint dx'
'71888'	'204 '	'Ot joint dx'
'71889'	'204 '	'Ot joint dx'
'71890'	'204 '	'Ot joint dx'
'71891'	'204 '	'Ot joint dx'
'71892'	'204 '	'Ot joint dx'
'71893'	'204 '	'Ot joint dx'
'71894'	'204 '	'Ot joint dx'
'71895'	'204 '	'Ot joint dx'
'71897'	'204 '	'Ot joint dx'
'71898'	'204 '	'Ot joint dx'
'71899'	'204 '	'Ot joint dx'
'71900'	'204 '	'Ot joint dx'
'71901'	'204 '	'Ot joint dx'
'71902'	'204 '	'Ot joint dx'
'71903'	'204 '	'Ot joint dx'
'71904'	'204 '	'Ot joint dx'
'71905'	'204 '	'Ot joint dx'
'71906'	'204 '	'Ot joint dx'
'71907'	'204 '	'Ot joint dx'
'71908'	'204 '	'Ot joint dx'
'71909'	'204 '	'Ot joint dx'
'71910'	'204 '	'Ot joint dx'
'71911'	'204 '	'Ot joint dx'
'71912'	'204 '	'Ot joint dx'
'71913'	'204 '	'Ot joint dx'
'71914'	'204 '	'Ot joint dx'
'71915'	'204 '	'Ot joint dx'
'71916'	'204 '	'Ot joint dx'
'71917'	'204 '	'Ot joint dx'
'71918'	'204 '	'Ot joint dx'
'71919'	'204 '	'Ot joint dx'
'71920'	'204 '	'Ot joint dx'
'71921'	'204 '	'Ot joint dx'

'71922'	'204 '	'Ot joint dx'
'71923'	'204 '	'Ot joint dx'
'71924'	'204 '	'Ot joint dx'
'71925'	'204 '	'Ot joint dx'
'71926'	'204 '	'Ot joint dx'
'71927'	'204 '	'Ot joint dx'
'71928'	'204 '	'Ot joint dx'
'71929'	'204 '	'Ot joint dx'
'71930'	'204 '	'Ot joint dx'
'71931'	'204 '	'Ot joint dx'
'71932'	'204 '	'Ot joint dx'
'71933'	'204 '	'Ot joint dx'
'71934'	'204 '	'Ot joint dx'
'71935'	'204 '	'Ot joint dx'
'71936'	'204 '	'Ot joint dx'
'71937'	'204 '	'Ot joint dx'
'71938'	'204 '	'Ot joint dx'
'71939'	'204 '	'Ot joint dx'
'71940'	'204 '	'Ot joint dx'
'71941'	'204 '	'Ot joint dx'
'71942'	'204 '	'Ot joint dx'
'71943'	'204 '	'Ot joint dx'
'71944'	'204 '	'Ot joint dx'
'71945'	'204 '	'Ot joint dx'
'71946'	'204 '	'Ot joint dx'
'71947'	'204 '	'Ot joint dx'
'71948'	'204 '	'Ot joint dx'
'71949'	'204 '	'Ot joint dx'
'71950'	'204 '	'Ot joint dx'
'71951'	'204 '	'Ot joint dx'
'71952'	'204 '	'Ot joint dx'
'71953'	'204 '	'Ot joint dx'
'71954'	'204 '	'Ot joint dx'
'71955'	'204 '	'Ot joint dx'
'71956'	'204 '	'Ot joint dx'
'71957'	'204 '	'Ot joint dx'
'71958'	'204 '	'Ot joint dx'
'71959'	'204 '	'Ot joint dx'
'71960'	'204 '	'Ot joint dx'
'71961'	'204 '	'Ot joint dx'
'71962'	'204 '	'Ot joint dx'
'71963'	'204 '	'Ot joint dx'
'71964'	'204 '	'Ot joint dx'
'71965'	'204 '	'Ot joint dx'

'71966'	'204 '	'Ot joint dx'
'71967'	'204 '	'Ot joint dx'
'71968'	'204 '	'Ot joint dx'
'71969'	'204 '	'Ot joint dx'
'7197 '	'204 '	'Ot joint dx'
'71970'	'204 '	'Ot joint dx'
'71975'	'204 '	'Ot joint dx'
'71976'	'204 '	'Ot joint dx'
'71977'	'204 '	'Ot joint dx'
'71978'	'204 '	'Ot joint dx'
'71979'	'204 '	'Ot joint dx'
'71980'	'204 '	'Ot joint dx'
'71981'	'204 '	'Ot joint dx'
'71982'	'204 '	'Ot joint dx'
'71983'	'204 '	'Ot joint dx'
'71984'	'204 '	'Ot joint dx'
'71985'	'204 '	'Ot joint dx'
'71986'	'204 '	'Ot joint dx'
'71987'	'204 '	'Ot joint dx'
'71988'	'204 '	'Ot joint dx'
'71989'	'204 '	'Ot joint dx'
'71990'	'204 '	'Ot joint dx'
'71991'	'204 '	'Ot joint dx'
'71992'	'204 '	'Ot joint dx'
'71993'	'204 '	'Ot joint dx'
'71994'	'204 '	'Ot joint dx'
'71995'	'204 '	'Ot joint dx'
'71996'	'204 '	'Ot joint dx'
'71997'	'204 '	'Ot joint dx'
'71998'	'204 '	'Ot joint dx'
'71999'	'204 '	'Ot joint dx'
'7201 '	'205 '	'Back problem'
'7202 '	'205 '	'Back problem'
'72081'	'205 '	'Back problem'
'72089'	'205 '	'Back problem'
'7209 '	'205 '	'Back problem'
'7210 '	'205 '	'Back problem'
'7211 '	'205 '	'Back problem'
'7212 '	'205 '	'Back problem'
'7213 '	'205 '	'Back problem'
'72141'	'205 '	'Back problem'
'72142'	'205 '	'Back problem'
'7215 '	'205 '	'Back problem'
'7216 '	'205 '	'Back problem'

'7217 '	'205 '	'Back problem'
'7218 '	'205 '	'Back problem'
'72190'	'205 '	'Back problem'
'72191'	'205 '	'Back problem'
'7220 '	'205 '	'Back problem'
'72210'	'205 '	'Back problem'
'72211'	'205 '	'Back problem'
'7222 '	'205 '	'Back problem'
'72230'	'205 '	'Back problem'
'72231'	'205 '	'Back problem'
'72232'	'205 '	'Back problem'
'72239'	'205 '	'Back problem'
'7224 '	'205 '	'Back problem'
'72251'	'205 '	'Back problem'
'72252'	'205 '	'Back problem'
'7226 '	'205 '	'Back problem'
'72270'	'205 '	'Back problem'
'72271'	'205 '	'Back problem'
'72272'	'205 '	'Back problem'
'72273'	'205 '	'Back problem'
'72280'	'205 '	'Back problem'
'72281'	'205 '	'Back problem'
'72282'	'205 '	'Back problem'
'72283'	'205 '	'Back problem'
'72290'	'205 '	'Back problem'
'72291'	'205 '	'Back problem'
'72292'	'205 '	'Back problem'
'72293'	'205 '	'Back problem'
'7230 '	'205 '	'Back problem'
'7231 '	'205 '	'Back problem'
'7232 '	'205 '	'Back problem'
'7233 '	'205 '	'Back problem'
'7234 '	'205 '	'Back problem'
'7235 '	'205 '	'Back problem'
'7236 '	'205 '	'Back problem'
'7237 '	'205 '	'Back problem'
'7238 '	'205 '	'Back problem'
'7239 '	'205 '	'Back problem'
'72400'	'205 '	'Back problem'
'72401'	'205 '	'Back problem'
'72402'	'205 '	'Back problem'
'72409'	'205 '	'Back problem'
'7241 '	'205 '	'Back problem'
'7242 '	'205 '	'Back problem'

'7243 '	'205 '	'Back problem'
'7244 '	'205 '	'Back problem'
'7245 '	'205 '	'Back problem'
'7246 '	'205 '	'Back problem'
'72470'	'205 '	'Back problem'
'72471'	'205 '	'Back problem'
'72479'	'205 '	'Back problem'
'7248 '	'205 '	'Back problem'
'7249 '	'205 '	'Back problem'
'73300'	'206 '	'Osteoporosis'
'73301'	'206 '	'Osteoporosis'
'73302'	'206 '	'Osteoporosis'
'73303'	'206 '	'Osteoporosis'
'73309'	'206 '	'Osteoporosis'
'7331 '	'207 '	'Patholog fx'
'73310'	'207 '	'Patholog fx'
'73311'	'207 '	'Patholog fx'
'73312'	'207 '	'Patholog fx'
'73313'	'207 '	'Patholog fx'
'73314'	'207 '	'Patholog fx'
'73315'	'207 '	'Patholog fx'
'73316'	'207 '	'Patholog fx'
'73319'	'207 '	'Patholog fx'
'73393'	'207 '	'Patholog fx'
'73394'	'207 '	'Patholog fx'
'73395'	'207 '	'Patholog fx'
'73396'	'207 '	'Patholog fx'
'73397'	'207 '	'Patholog fx'
'73398'	'207 '	'Patholog fx'
'V1351'	'207 '	'Patholog fx'
'V1352'	'207 '	'Patholog fx'
'7271 '	'208 '	'Acq foot def'
'734 '	'208 '	'Acq foot def'
'7350 '	'208 '	'Acq foot def'
'7351 '	'208 '	'Acq foot def'
'7352 '	'208 '	'Acq foot def'
'7353 '	'208 '	'Acq foot def'
'7354 '	'208 '	'Acq foot def'
'7355 '	'208 '	'Acq foot def'
'7358 '	'208 '	'Acq foot def'
'7359 '	'208 '	'Acq foot def'
'73670'	'208 '	'Acq foot def'
'73671'	'208 '	'Acq foot def'
'73672'	'208 '	'Acq foot def'

'73673'	'208 '	'Acq foot def'
'73674'	'208 '	'Acq foot def'
'73675'	'208 '	'Acq foot def'
'73676'	'208 '	'Acq foot def'
'73679'	'208 '	'Acq foot def'
'71840'	'209 '	'Ot acq defor'
'71841'	'209 '	'Ot acq defor'
'71842'	'209 '	'Ot acq defor'
'71843'	'209 '	'Ot acq defor'
'71844'	'209 '	'Ot acq defor'
'71845'	'209 '	'Ot acq defor'
'71846'	'209 '	'Ot acq defor'
'71847'	'209 '	'Ot acq defor'
'71848'	'209 '	'Ot acq defor'
'71849'	'209 '	'Ot acq defor'
'73600'	'209 '	'Ot acq defor'
'73601'	'209 '	'Ot acq defor'
'73602'	'209 '	'Ot acq defor'
'73603'	'209 '	'Ot acq defor'
'73604'	'209 '	'Ot acq defor'
'73605'	'209 '	'Ot acq defor'
'73606'	'209 '	'Ot acq defor'
'73607'	'209 '	'Ot acq defor'
'73609'	'209 '	'Ot acq defor'
'7361 '	'209 '	'Ot acq defor'
'73620'	'209 '	'Ot acq defor'
'73621'	'209 '	'Ot acq defor'
'73622'	'209 '	'Ot acq defor'
'73629'	'209 '	'Ot acq defor'
'73630'	'209 '	'Ot acq defor'
'73631'	'209 '	'Ot acq defor'
'73632'	'209 '	'Ot acq defor'
'73639'	'209 '	'Ot acq defor'
'73641'	'209 '	'Ot acq defor'
'73642'	'209 '	'Ot acq defor'
'7365 '	'209 '	'Ot acq defor'
'7366 '	'209 '	'Ot acq defor'
'73681'	'209 '	'Ot acq defor'
'73689'	'209 '	'Ot acq defor'
'7369 '	'209 '	'Ot acq defor'
'7370 '	'209 '	'Ot acq defor'
'73710'	'209 '	'Ot acq defor'
'73711'	'209 '	'Ot acq defor'
'73712'	'209 '	'Ot acq defor'

'73719'	'209 '	'Ot acq defor'
'73720'	'209 '	'Ot acq defor'
'73721'	'209 '	'Ot acq defor'
'73722'	'209 '	'Ot acq defor'
'73729'	'209 '	'Ot acq defor'
'73733'	'209 '	'Ot acq defor'
'73734'	'209 '	'Ot acq defor'
'73739'	'209 '	'Ot acq defor'
'73740'	'209 '	'Ot acq defor'
'73741'	'209 '	'Ot acq defor'
'73742'	'209 '	'Ot acq defor'
'73743'	'209 '	'Ot acq defor'
'7378 '	'209 '	'Ot acq defor'
'7379 '	'209 '	'Ot acq defor'
'7380 '	'209 '	'Ot acq defor'
'7381 '	'209 '	'Ot acq defor'
'73810'	'209 '	'Ot acq defor'
'73811'	'209 '	'Ot acq defor'
'73812'	'209 '	'Ot acq defor'
'73819'	'209 '	'Ot acq defor'
'7382 '	'209 '	'Ot acq defor'
'7383 '	'209 '	'Ot acq defor'
'7384 '	'209 '	'Ot acq defor'
'7385 '	'209 '	'Ot acq defor'
'7386 '	'209 '	'Ot acq defor'
'7387 '	'209 '	'Ot acq defor'
'7388 '	'209 '	'Ot acq defor'
'7389 '	'209 '	'Ot acq defor'
'7100 '	'210 '	'SLE'
'7101 '	'210 '	'SLE'
'7102 '	'210 '	'SLE'
'7103 '	'210 '	'SLE'
'7104 '	'210 '	'SLE'
'7108 '	'210 '	'SLE'
'7109 '	'210 '	'SLE'
'32752'	'211 '	'Ot conn tiss'
'56731'	'211 '	'Ot conn tiss'
'7105 '	'211 '	'Ot conn tiss'
'725 '	'211 '	'Ot conn tiss'
'7260 '	'211 '	'Ot conn tiss'
'72610'	'211 '	'Ot conn tiss'
'72611'	'211 '	'Ot conn tiss'
'72612'	'211 '	'Ot conn tiss'
'72619'	'211 '	'Ot conn tiss'

'7262 '	'211 '	'Ot conn tiss'
'72630'	'211 '	'Ot conn tiss'
'72631'	'211 '	'Ot conn tiss'
'72632'	'211 '	'Ot conn tiss'
'72633'	'211 '	'Ot conn tiss'
'72639'	'211 '	'Ot conn tiss'
'7264 '	'211 '	'Ot conn tiss'
'7265 '	'211 '	'Ot conn tiss'
'72660'	'211 '	'Ot conn tiss'
'72661'	'211 '	'Ot conn tiss'
'72662'	'211 '	'Ot conn tiss'
'72663'	'211 '	'Ot conn tiss'
'72664'	'211 '	'Ot conn tiss'
'72665'	'211 '	'Ot conn tiss'
'72669'	'211 '	'Ot conn tiss'
'72670'	'211 '	'Ot conn tiss'
'72671'	'211 '	'Ot conn tiss'
'72672'	'211 '	'Ot conn tiss'
'72673'	'211 '	'Ot conn tiss'
'72679'	'211 '	'Ot conn tiss'
'7268 '	'211 '	'Ot conn tiss'
'72690'	'211 '	'Ot conn tiss'
'72691'	'211 '	'Ot conn tiss'
'72700'	'211 '	'Ot conn tiss'
'72701'	'211 '	'Ot conn tiss'
'72702'	'211 '	'Ot conn tiss'
'72703'	'211 '	'Ot conn tiss'
'72704'	'211 '	'Ot conn tiss'
'72705'	'211 '	'Ot conn tiss'
'72706'	'211 '	'Ot conn tiss'
'72709'	'211 '	'Ot conn tiss'
'7272 '	'211 '	'Ot conn tiss'
'7273 '	'211 '	'Ot conn tiss'
'72740'	'211 '	'Ot conn tiss'
'72741'	'211 '	'Ot conn tiss'
'72742'	'211 '	'Ot conn tiss'
'72743'	'211 '	'Ot conn tiss'
'72749'	'211 '	'Ot conn tiss'
'72750'	'211 '	'Ot conn tiss'
'72751'	'211 '	'Ot conn tiss'
'72759'	'211 '	'Ot conn tiss'
'72760'	'211 '	'Ot conn tiss'
'72761'	'211 '	'Ot conn tiss'
'72762'	'211 '	'Ot conn tiss'

'72763'	'211 '	'Ot conn tiss'
'72764'	'211 '	'Ot conn tiss'
'72765'	'211 '	'Ot conn tiss'
'72766'	'211 '	'Ot conn tiss'
'72767'	'211 '	'Ot conn tiss'
'72768'	'211 '	'Ot conn tiss'
'72769'	'211 '	'Ot conn tiss'
'72781'	'211 '	'Ot conn tiss'
'72782'	'211 '	'Ot conn tiss'
'72783'	'211 '	'Ot conn tiss'
'72789'	'211 '	'Ot conn tiss'
'7279 '	'211 '	'Ot conn tiss'
'7280 '	'211 '	'Ot conn tiss'
'72810'	'211 '	'Ot conn tiss'
'72811'	'211 '	'Ot conn tiss'
'72812'	'211 '	'Ot conn tiss'
'72813'	'211 '	'Ot conn tiss'
'72819'	'211 '	'Ot conn tiss'
'7282 '	'211 '	'Ot conn tiss'
'7283 '	'211 '	'Ot conn tiss'
'7284 '	'211 '	'Ot conn tiss'
'7285 '	'211 '	'Ot conn tiss'
'7286 '	'211 '	'Ot conn tiss'
'72871'	'211 '	'Ot conn tiss'
'72879'	'211 '	'Ot conn tiss'
'72881'	'211 '	'Ot conn tiss'
'72882'	'211 '	'Ot conn tiss'
'72883'	'211 '	'Ot conn tiss'
'72884'	'211 '	'Ot conn tiss'
'72885'	'211 '	'Ot conn tiss'
'72886'	'211 '	'Ot conn tiss'
'72887'	'211 '	'Ot conn tiss'
'72888'	'211 '	'Ot conn tiss'
'72889'	'211 '	'Ot conn tiss'
'7289 '	'211 '	'Ot conn tiss'
'7290 '	'211 '	'Ot conn tiss'
'7291 '	'211 '	'Ot conn tiss'
'7292 '	'211 '	'Ot conn tiss'
'72930'	'211 '	'Ot conn tiss'
'72931'	'211 '	'Ot conn tiss'
'72939'	'211 '	'Ot conn tiss'
'7294 '	'211 '	'Ot conn tiss'
'7295 '	'211 '	'Ot conn tiss'
'7296 '	'211 '	'Ot conn tiss'

'72971'	'211 '	'Ot conn tiss'
'72972'	'211 '	'Ot conn tiss'
'72973'	'211 '	'Ot conn tiss'
'72979'	'211 '	'Ot conn tiss'
'72981'	'211 '	'Ot conn tiss'
'72982'	'211 '	'Ot conn tiss'
'72989'	'211 '	'Ot conn tiss'
'7299 '	'211 '	'Ot conn tiss'
'72990'	'211 '	'Ot conn tiss'
'72991'	'211 '	'Ot conn tiss'
'72992'	'211 '	'Ot conn tiss'
'72999'	'211 '	'Ot conn tiss'
'7819 '	'211 '	'Ot conn tiss'
'78191'	'211 '	'Ot conn tiss'
'78192'	'211 '	'Ot conn tiss'
'78194'	'211 '	'Ot conn tiss'
'78199'	'211 '	'Ot conn tiss'
'7937 '	'211 '	'Ot conn tiss'
'V135 '	'211 '	'Ot conn tiss'
'V1359'	'211 '	'Ot conn tiss'
'V436 '	'211 '	'Ot conn tiss'
'V4360'	'211 '	'Ot conn tiss'
'V4361'	'211 '	'Ot conn tiss'
'V4362'	'211 '	'Ot conn tiss'
'V4363'	'211 '	'Ot conn tiss'
'V4364'	'211 '	'Ot conn tiss'
'V4365'	'211 '	'Ot conn tiss'
'V4366'	'211 '	'Ot conn tiss'
'V4369'	'211 '	'Ot conn tiss'
'V437 '	'211 '	'Ot conn tiss'
'V454 '	'211 '	'Ot conn tiss'
'V481 '	'211 '	'Ot conn tiss'
'V482 '	'211 '	'Ot conn tiss'
'V483 '	'211 '	'Ot conn tiss'
'V490 '	'211 '	'Ot conn tiss'
'V491 '	'211 '	'Ot conn tiss'
'V492 '	'211 '	'Ot conn tiss'
'V495 '	'211 '	'Ot conn tiss'
'V4960'	'211 '	'Ot conn tiss'
'V4961'	'211 '	'Ot conn tiss'
'V4962'	'211 '	'Ot conn tiss'
'V4963'	'211 '	'Ot conn tiss'
'V4964'	'211 '	'Ot conn tiss'
'V4965'	'211 '	'Ot conn tiss'

'V4966'	'211 '	'Ot conn tiss'
'V4967'	'211 '	'Ot conn tiss'
'V4970'	'211 '	'Ot conn tiss'
'V4971'	'211 '	'Ot conn tiss'
'V4972'	'211 '	'Ot conn tiss'
'V4973'	'211 '	'Ot conn tiss'
'V4974'	'211 '	'Ot conn tiss'
'V4975'	'211 '	'Ot conn tiss'
'V4976'	'211 '	'Ot conn tiss'
'V4977'	'211 '	'Ot conn tiss'
'V537 '	'211 '	'Ot conn tiss'
'7310 '	'212 '	'Ot bone dx'
'7311 '	'212 '	'Ot bone dx'
'7312 '	'212 '	'Ot bone dx'
'7313 '	'212 '	'Ot bone dx'
'7318 '	'212 '	'Ot bone dx'
'7320 '	'212 '	'Ot bone dx'
'7321 '	'212 '	'Ot bone dx'
'7322 '	'212 '	'Ot bone dx'
'7323 '	'212 '	'Ot bone dx'
'7324 '	'212 '	'Ot bone dx'
'7325 '	'212 '	'Ot bone dx'
'7326 '	'212 '	'Ot bone dx'
'7327 '	'212 '	'Ot bone dx'
'7328 '	'212 '	'Ot bone dx'
'7329 '	'212 '	'Ot bone dx'
'73320'	'212 '	'Ot bone dx'
'73321'	'212 '	'Ot bone dx'
'73322'	'212 '	'Ot bone dx'
'73329'	'212 '	'Ot bone dx'
'7333 '	'212 '	'Ot bone dx'
'73340'	'212 '	'Ot bone dx'
'73341'	'212 '	'Ot bone dx'
'73342'	'212 '	'Ot bone dx'
'73343'	'212 '	'Ot bone dx'
'73344'	'212 '	'Ot bone dx'
'73345'	'212 '	'Ot bone dx'
'73349'	'212 '	'Ot bone dx'
'7335 '	'212 '	'Ot bone dx'
'7336 '	'212 '	'Ot bone dx'
'7337 '	'212 '	'Ot bone dx'
'73381'	'212 '	'Ot bone dx'
'73382'	'212 '	'Ot bone dx'
'73390'	'212 '	'Ot bone dx'

'73391'	'212 '	'Ot bone dx'
'73392'	'212 '	'Ot bone dx'
'73399'	'212 '	'Ot bone dx'
'73730'	'212 '	'Ot bone dx'
'73731'	'212 '	'Ot bone dx'
'73732'	'212 '	'Ot bone dx'
'7390 '	'212 '	'Ot bone dx'
'7391 '	'212 '	'Ot bone dx'
'7392 '	'212 '	'Ot bone dx'
'7393 '	'212 '	'Ot bone dx'
'7394 '	'212 '	'Ot bone dx'
'7395 '	'212 '	'Ot bone dx'
'7396 '	'212 '	'Ot bone dx'
'7397 '	'212 '	'Ot bone dx'
'7398 '	'212 '	'Ot bone dx'
'7399 '	'212 '	'Ot bone dx'
'V424 '	'212 '	'Ot bone dx'
'V486 '	'212 '	'Ot bone dx'
'V487 '	'212 '	'Ot bone dx'
'V494 '	'212 '	'Ot bone dx'
'7450 '	'213 '	'Cardiac anom'
'74510'	'213 '	'Cardiac anom'
'74511'	'213 '	'Cardiac anom'
'74512'	'213 '	'Cardiac anom'
'74519'	'213 '	'Cardiac anom'
'7452 '	'213 '	'Cardiac anom'
'7453 '	'213 '	'Cardiac anom'
'7454 '	'213 '	'Cardiac anom'
'7455 '	'213 '	'Cardiac anom'
'74560'	'213 '	'Cardiac anom'
'74561'	'213 '	'Cardiac anom'
'74569'	'213 '	'Cardiac anom'
'7457 '	'213 '	'Cardiac anom'
'7458 '	'213 '	'Cardiac anom'
'7459 '	'213 '	'Cardiac anom'
'74600'	'213 '	'Cardiac anom'
'74601'	'213 '	'Cardiac anom'
'74602'	'213 '	'Cardiac anom'
'74609'	'213 '	'Cardiac anom'
'7461 '	'213 '	'Cardiac anom'
'7462 '	'213 '	'Cardiac anom'
'7463 '	'213 '	'Cardiac anom'
'7464 '	'213 '	'Cardiac anom'
'7465 '	'213 '	'Cardiac anom'

'7466 '	'213 '	'Cardiac anom'
'7467 '	'213 '	'Cardiac anom'
'74681'	'213 '	'Cardiac anom'
'74682'	'213 '	'Cardiac anom'
'74683'	'213 '	'Cardiac anom'
'74684'	'213 '	'Cardiac anom'
'74685'	'213 '	'Cardiac anom'
'74686'	'213 '	'Cardiac anom'
'74687'	'213 '	'Cardiac anom'
'74689'	'213 '	'Cardiac anom'
'7469 '	'213 '	'Cardiac anom'
'7470 '	'213 '	'Cardiac anom'
'74710'	'213 '	'Cardiac anom'
'74711'	'213 '	'Cardiac anom'
'74720'	'213 '	'Cardiac anom'
'74721'	'213 '	'Cardiac anom'
'74722'	'213 '	'Cardiac anom'
'74729'	'213 '	'Cardiac anom'
'7473 '	'213 '	'Cardiac anom'
'74740'	'213 '	'Cardiac anom'
'74741'	'213 '	'Cardiac anom'
'74742'	'213 '	'Cardiac anom'
'74749'	'213 '	'Cardiac anom'
'7475 '	'213 '	'Cardiac anom'
'7476 '	'213 '	'Cardiac anom'
'74760'	'213 '	'Cardiac anom'
'74761'	'213 '	'Cardiac anom'
'74762'	'213 '	'Cardiac anom'
'74763'	'213 '	'Cardiac anom'
'74764'	'213 '	'Cardiac anom'
'74769'	'213 '	'Cardiac anom'
'74781'	'213 '	'Cardiac anom'
'74782'	'213 '	'Cardiac anom'
'74783'	'213 '	'Cardiac anom'
'74789'	'213 '	'Cardiac anom'
'7479 '	'213 '	'Cardiac anom'
'7500 '	'214 '	'GI cong anom'
'75010'	'214 '	'GI cong anom'
'75011'	'214 '	'GI cong anom'
'75012'	'214 '	'GI cong anom'
'75013'	'214 '	'GI cong anom'
'75015'	'214 '	'GI cong anom'
'75016'	'214 '	'GI cong anom'
'75019'	'214 '	'GI cong anom'

'75021'	'214 '	'GI cong anom'
'75022'	'214 '	'GI cong anom'
'75023'	'214 '	'GI cong anom'
'75024'	'214 '	'GI cong anom'
'75025'	'214 '	'GI cong anom'
'75026'	'214 '	'GI cong anom'
'75027'	'214 '	'GI cong anom'
'75029'	'214 '	'GI cong anom'
'7503 '	'214 '	'GI cong anom'
'7504 '	'214 '	'GI cong anom'
'7505 '	'214 '	'GI cong anom'
'7506 '	'214 '	'GI cong anom'
'7507 '	'214 '	'GI cong anom'
'7508 '	'214 '	'GI cong anom'
'7509 '	'214 '	'GI cong anom'
'7510 '	'214 '	'GI cong anom'
'7511 '	'214 '	'GI cong anom'
'7512 '	'214 '	'GI cong anom'
'7513 '	'214 '	'GI cong anom'
'7514 '	'214 '	'GI cong anom'
'7515 '	'214 '	'GI cong anom'
'75160'	'214 '	'GI cong anom'
'75161'	'214 '	'GI cong anom'
'75162'	'214 '	'GI cong anom'
'75169'	'214 '	'GI cong anom'
'7517 '	'214 '	'GI cong anom'
'7518 '	'214 '	'GI cong anom'
'7519 '	'214 '	'GI cong anom'
'7520 '	'215 '	'gu cong anom'
'75210'	'215 '	'gu cong anom'
'75211'	'215 '	'gu cong anom'
'75219'	'215 '	'gu cong anom'
'7522 '	'215 '	'gu cong anom'
'7523 '	'215 '	'gu cong anom'
'75240'	'215 '	'gu cong anom'
'75241'	'215 '	'gu cong anom'
'75242'	'215 '	'gu cong anom'
'75249'	'215 '	'gu cong anom'
'7525 '	'215 '	'gu cong anom'
'75251'	'215 '	'gu cong anom'
'75252'	'215 '	'gu cong anom'
'7526 '	'215 '	'gu cong anom'
'75261'	'215 '	'gu cong anom'
'75262'	'215 '	'gu cong anom'

'75263'	'215 '	'gu cong anom'
'75264'	'215 '	'gu cong anom'
'75265'	'215 '	'gu cong anom'
'75269'	'215 '	'gu cong anom'
'7527 '	'215 '	'gu cong anom'
'7528 '	'215 '	'gu cong anom'
'75281'	'215 '	'gu cong anom'
'75289'	'215 '	'gu cong anom'
'7529 '	'215 '	'gu cong anom'
'7530 '	'215 '	'gu cong anom'
'7531 '	'215 '	'gu cong anom'
'75310'	'215 '	'gu cong anom'
'75311'	'215 '	'gu cong anom'
'75312'	'215 '	'gu cong anom'
'75313'	'215 '	'gu cong anom'
'75314'	'215 '	'gu cong anom'
'75315'	'215 '	'gu cong anom'
'75316'	'215 '	'gu cong anom'
'75317'	'215 '	'gu cong anom'
'75319'	'215 '	'gu cong anom'
'7532 '	'215 '	'gu cong anom'
'75320'	'215 '	'gu cong anom'
'75321'	'215 '	'gu cong anom'
'75322'	'215 '	'gu cong anom'
'75323'	'215 '	'gu cong anom'
'75329'	'215 '	'gu cong anom'
'7533 '	'215 '	'gu cong anom'
'7534 '	'215 '	'gu cong anom'
'7535 '	'215 '	'gu cong anom'
'7536 '	'215 '	'gu cong anom'
'7537 '	'215 '	'gu cong anom'
'7538 '	'215 '	'gu cong anom'
'7539 '	'215 '	'gu cong anom'
'V1361'	'215 '	'gu cong anom'
'7400 '	'216 '	'Nerv cong an'
'7401 '	'216 '	'Nerv cong an'
'7402 '	'216 '	'Nerv cong an'
'74100'	'216 '	'Nerv cong an'
'74101'	'216 '	'Nerv cong an'
'74102'	'216 '	'Nerv cong an'
'74103'	'216 '	'Nerv cong an'
'74190'	'216 '	'Nerv cong an'
'74191'	'216 '	'Nerv cong an'
'74192'	'216 '	'Nerv cong an'

'74193'	'216 '	'Nerv cong an'
'7420 '	'216 '	'Nerv cong an'
'7421 '	'216 '	'Nerv cong an'
'7422 '	'216 '	'Nerv cong an'
'7423 '	'216 '	'Nerv cong an'
'7424 '	'216 '	'Nerv cong an'
'74251'	'216 '	'Nerv cong an'
'74253'	'216 '	'Nerv cong an'
'74259'	'216 '	'Nerv cong an'
'7428 '	'216 '	'Nerv cong an'
'7429 '	'216 '	'Nerv cong an'
'74300'	'217 '	'Ot cong anom'
'74303'	'217 '	'Ot cong anom'
'74306'	'217 '	'Ot cong anom'
'74310'	'217 '	'Ot cong anom'
'74311'	'217 '	'Ot cong anom'
'74312'	'217 '	'Ot cong anom'
'74320'	'217 '	'Ot cong anom'
'74321'	'217 '	'Ot cong anom'
'74322'	'217 '	'Ot cong anom'
'74330'	'217 '	'Ot cong anom'
'74331'	'217 '	'Ot cong anom'
'74332'	'217 '	'Ot cong anom'
'74333'	'217 '	'Ot cong anom'
'74334'	'217 '	'Ot cong anom'
'74335'	'217 '	'Ot cong anom'
'74336'	'217 '	'Ot cong anom'
'74337'	'217 '	'Ot cong anom'
'74339'	'217 '	'Ot cong anom'
'74341'	'217 '	'Ot cong anom'
'74342'	'217 '	'Ot cong anom'
'74343'	'217 '	'Ot cong anom'
'74344'	'217 '	'Ot cong anom'
'74345'	'217 '	'Ot cong anom'
'74346'	'217 '	'Ot cong anom'
'74347'	'217 '	'Ot cong anom'
'74348'	'217 '	'Ot cong anom'
'74349'	'217 '	'Ot cong anom'
'74351'	'217 '	'Ot cong anom'
'74352'	'217 '	'Ot cong anom'
'74353'	'217 '	'Ot cong anom'
'74354'	'217 '	'Ot cong anom'
'74355'	'217 '	'Ot cong anom'
'74356'	'217 '	'Ot cong anom'

'74357'	'217 '	'Ot cong anom'
'74358'	'217 '	'Ot cong anom'
'74359'	'217 '	'Ot cong anom'
'74361'	'217 '	'Ot cong anom'
'74362'	'217 '	'Ot cong anom'
'74363'	'217 '	'Ot cong anom'
'74364'	'217 '	'Ot cong anom'
'74365'	'217 '	'Ot cong anom'
'74366'	'217 '	'Ot cong anom'
'74369'	'217 '	'Ot cong anom'
'7438 '	'217 '	'Ot cong anom'
'7439 '	'217 '	'Ot cong anom'
'74400'	'217 '	'Ot cong anom'
'74401'	'217 '	'Ot cong anom'
'74402'	'217 '	'Ot cong anom'
'74403'	'217 '	'Ot cong anom'
'74404'	'217 '	'Ot cong anom'
'74405'	'217 '	'Ot cong anom'
'74409'	'217 '	'Ot cong anom'
'7441 '	'217 '	'Ot cong anom'
'74421'	'217 '	'Ot cong anom'
'74422'	'217 '	'Ot cong anom'
'74423'	'217 '	'Ot cong anom'
'74424'	'217 '	'Ot cong anom'
'74429'	'217 '	'Ot cong anom'
'7443 '	'217 '	'Ot cong anom'
'74441'	'217 '	'Ot cong anom'
'74442'	'217 '	'Ot cong anom'
'74443'	'217 '	'Ot cong anom'
'74446'	'217 '	'Ot cong anom'
'74447'	'217 '	'Ot cong anom'
'74449'	'217 '	'Ot cong anom'
'7445 '	'217 '	'Ot cong anom'
'74481'	'217 '	'Ot cong anom'
'74482'	'217 '	'Ot cong anom'
'74483'	'217 '	'Ot cong anom'
'74484'	'217 '	'Ot cong anom'
'74489'	'217 '	'Ot cong anom'
'7449 '	'217 '	'Ot cong anom'
'7480 '	'217 '	'Ot cong anom'
'7481 '	'217 '	'Ot cong anom'
'7482 '	'217 '	'Ot cong anom'
'7483 '	'217 '	'Ot cong anom'
'7484 '	'217 '	'Ot cong anom'

'7485 '	'217 '	'Ot cong anom'
'74860'	'217 '	'Ot cong anom'
'74861'	'217 '	'Ot cong anom'
'74869'	'217 '	'Ot cong anom'
'7488 '	'217 '	'Ot cong anom'
'7489 '	'217 '	'Ot cong anom'
'74900'	'217 '	'Ot cong anom'
'74901'	'217 '	'Ot cong anom'
'74902'	'217 '	'Ot cong anom'
'74903'	'217 '	'Ot cong anom'
'74904'	'217 '	'Ot cong anom'
'74910'	'217 '	'Ot cong anom'
'74911'	'217 '	'Ot cong anom'
'74912'	'217 '	'Ot cong anom'
'74913'	'217 '	'Ot cong anom'
'74914'	'217 '	'Ot cong anom'
'74920'	'217 '	'Ot cong anom'
'74921'	'217 '	'Ot cong anom'
'74922'	'217 '	'Ot cong anom'
'74923'	'217 '	'Ot cong anom'
'74924'	'217 '	'Ot cong anom'
'74925'	'217 '	'Ot cong anom'
'7540 '	'217 '	'Ot cong anom'
'7541 '	'217 '	'Ot cong anom'
'7542 '	'217 '	'Ot cong anom'
'75430'	'217 '	'Ot cong anom'
'75431'	'217 '	'Ot cong anom'
'75432'	'217 '	'Ot cong anom'
'75433'	'217 '	'Ot cong anom'
'75435'	'217 '	'Ot cong anom'
'75440'	'217 '	'Ot cong anom'
'75441'	'217 '	'Ot cong anom'
'75442'	'217 '	'Ot cong anom'
'75443'	'217 '	'Ot cong anom'
'75444'	'217 '	'Ot cong anom'
'75450'	'217 '	'Ot cong anom'
'75451'	'217 '	'Ot cong anom'
'75452'	'217 '	'Ot cong anom'
'75453'	'217 '	'Ot cong anom'
'75459'	'217 '	'Ot cong anom'
'75460'	'217 '	'Ot cong anom'
'75461'	'217 '	'Ot cong anom'
'75462'	'217 '	'Ot cong anom'
'75469'	'217 '	'Ot cong anom'

'75470'	'217 '	'Ot cong anom'
'75471'	'217 '	'Ot cong anom'
'75479'	'217 '	'Ot cong anom'
'75481'	'217 '	'Ot cong anom'
'75482'	'217 '	'Ot cong anom'
'75489'	'217 '	'Ot cong anom'
'75500'	'217 '	'Ot cong anom'
'75501'	'217 '	'Ot cong anom'
'75502'	'217 '	'Ot cong anom'
'75510'	'217 '	'Ot cong anom'
'75511'	'217 '	'Ot cong anom'
'75512'	'217 '	'Ot cong anom'
'75513'	'217 '	'Ot cong anom'
'75514'	'217 '	'Ot cong anom'
'75520'	'217 '	'Ot cong anom'
'75521'	'217 '	'Ot cong anom'
'75522'	'217 '	'Ot cong anom'
'75523'	'217 '	'Ot cong anom'
'75524'	'217 '	'Ot cong anom'
'75525'	'217 '	'Ot cong anom'
'75526'	'217 '	'Ot cong anom'
'75527'	'217 '	'Ot cong anom'
'75528'	'217 '	'Ot cong anom'
'75529'	'217 '	'Ot cong anom'
'75530'	'217 '	'Ot cong anom'
'75531'	'217 '	'Ot cong anom'
'75532'	'217 '	'Ot cong anom'
'75533'	'217 '	'Ot cong anom'
'75534'	'217 '	'Ot cong anom'
'75535'	'217 '	'Ot cong anom'
'75536'	'217 '	'Ot cong anom'
'75537'	'217 '	'Ot cong anom'
'75538'	'217 '	'Ot cong anom'
'75539'	'217 '	'Ot cong anom'
'7554 '	'217 '	'Ot cong anom'
'75550'	'217 '	'Ot cong anom'
'75551'	'217 '	'Ot cong anom'
'75552'	'217 '	'Ot cong anom'
'75553'	'217 '	'Ot cong anom'
'75554'	'217 '	'Ot cong anom'
'75555'	'217 '	'Ot cong anom'
'75556'	'217 '	'Ot cong anom'
'75557'	'217 '	'Ot cong anom'
'75558'	'217 '	'Ot cong anom'

'75559'	'217 '	'Ot cong anom'
'75560'	'217 '	'Ot cong anom'
'75561'	'217 '	'Ot cong anom'
'75562'	'217 '	'Ot cong anom'
'75563'	'217 '	'Ot cong anom'
'75564'	'217 '	'Ot cong anom'
'75565'	'217 '	'Ot cong anom'
'75566'	'217 '	'Ot cong anom'
'75567'	'217 '	'Ot cong anom'
'75569'	'217 '	'Ot cong anom'
'7558 '	'217 '	'Ot cong anom'
'7559 '	'217 '	'Ot cong anom'
'7560 '	'217 '	'Ot cong anom'
'75610'	'217 '	'Ot cong anom'
'75611'	'217 '	'Ot cong anom'
'75612'	'217 '	'Ot cong anom'
'75613'	'217 '	'Ot cong anom'
'75614'	'217 '	'Ot cong anom'
'75615'	'217 '	'Ot cong anom'
'75616'	'217 '	'Ot cong anom'
'75617'	'217 '	'Ot cong anom'
'75619'	'217 '	'Ot cong anom'
'7562 '	'217 '	'Ot cong anom'
'7563 '	'217 '	'Ot cong anom'
'7564 '	'217 '	'Ot cong anom'
'75650'	'217 '	'Ot cong anom'
'75651'	'217 '	'Ot cong anom'
'75652'	'217 '	'Ot cong anom'
'75653'	'217 '	'Ot cong anom'
'75654'	'217 '	'Ot cong anom'
'75655'	'217 '	'Ot cong anom'
'75656'	'217 '	'Ot cong anom'
'75659'	'217 '	'Ot cong anom'
'7566 '	'217 '	'Ot cong anom'
'7567 '	'217 '	'Ot cong anom'
'75670'	'217 '	'Ot cong anom'
'75671'	'217 '	'Ot cong anom'
'75672'	'217 '	'Ot cong anom'
'75673'	'217 '	'Ot cong anom'
'75679'	'217 '	'Ot cong anom'
'75681'	'217 '	'Ot cong anom'
'75682'	'217 '	'Ot cong anom'
'75683'	'217 '	'Ot cong anom'
'75689'	'217 '	'Ot cong anom'

'7569 '	'217 '	'Ot cong anom'
'7570 '	'217 '	'Ot cong anom'
'7571 '	'217 '	'Ot cong anom'
'7572 '	'217 '	'Ot cong anom'
'75731'	'217 '	'Ot cong anom'
'75732'	'217 '	'Ot cong anom'
'75733'	'217 '	'Ot cong anom'
'75739'	'217 '	'Ot cong anom'
'7574 '	'217 '	'Ot cong anom'
'7575 '	'217 '	'Ot cong anom'
'7576 '	'217 '	'Ot cong anom'
'7578 '	'217 '	'Ot cong anom'
'7579 '	'217 '	'Ot cong anom'
'7580 '	'217 '	'Ot cong anom'
'7581 '	'217 '	'Ot cong anom'
'7582 '	'217 '	'Ot cong anom'
'7583 '	'217 '	'Ot cong anom'
'75831'	'217 '	'Ot cong anom'
'75832'	'217 '	'Ot cong anom'
'75833'	'217 '	'Ot cong anom'
'75839'	'217 '	'Ot cong anom'
'7584 '	'217 '	'Ot cong anom'
'7585 '	'217 '	'Ot cong anom'
'7586 '	'217 '	'Ot cong anom'
'7587 '	'217 '	'Ot cong anom'
'7588 '	'217 '	'Ot cong anom'
'75881'	'217 '	'Ot cong anom'
'75889'	'217 '	'Ot cong anom'
'7589 '	'217 '	'Ot cong anom'
'7590 '	'217 '	'Ot cong anom'
'7591 '	'217 '	'Ot cong anom'
'7592 '	'217 '	'Ot cong anom'
'7593 '	'217 '	'Ot cong anom'
'7594 '	'217 '	'Ot cong anom'
'7595 '	'217 '	'Ot cong anom'
'7596 '	'217 '	'Ot cong anom'
'7597 '	'217 '	'Ot cong anom'
'7598 '	'217 '	'Ot cong anom'
'75981'	'217 '	'Ot cong anom'
'75982'	'217 '	'Ot cong anom'
'75983'	'217 '	'Ot cong anom'
'75989'	'217 '	'Ot cong anom'
'7599 '	'217 '	'Ot cong anom'
'7952 '	'217 '	'Ot cong anom'

'V136 '	'217 '	'Ot cong anom'
'V1369'	'217 '	'Ot cong anom'
'76520'	'218 '	'Liveborn'
'76529'	'218 '	'Liveborn'
'V300 '	'218 '	'Liveborn'
'V3000'	'218 '	'Liveborn'
'V3001'	'218 '	'Liveborn'
'V301 '	'218 '	'Liveborn'
'V302 '	'218 '	'Liveborn'
'V310 '	'218 '	'Liveborn'
'V3100'	'218 '	'Liveborn'
'V3101'	'218 '	'Liveborn'
'V311 '	'218 '	'Liveborn'
'V312 '	'218 '	'Liveborn'
'V320 '	'218 '	'Liveborn'
'V3200'	'218 '	'Liveborn'
'V3201'	'218 '	'Liveborn'
'V321 '	'218 '	'Liveborn'
'V322 '	'218 '	'Liveborn'
'V330 '	'218 '	'Liveborn'
'V3300'	'218 '	'Liveborn'
'V3301'	'218 '	'Liveborn'
'V331 '	'218 '	'Liveborn'
'V332 '	'218 '	'Liveborn'
'V340 '	'218 '	'Liveborn'
'V3400'	'218 '	'Liveborn'
'V3401'	'218 '	'Liveborn'
'V341 '	'218 '	'Liveborn'
'V342 '	'218 '	'Liveborn'
'V350 '	'218 '	'Liveborn'
'V3500'	'218 '	'Liveborn'
'V3501'	'218 '	'Liveborn'
'V351 '	'218 '	'Liveborn'
'V352 '	'218 '	'Liveborn'
'V360 '	'218 '	'Liveborn'
'V3600'	'218 '	'Liveborn'
'V3601'	'218 '	'Liveborn'
'V361 '	'218 '	'Liveborn'
'V362 '	'218 '	'Liveborn'
'V370 '	'218 '	'Liveborn'
'V3700'	'218 '	'Liveborn'
'V3701'	'218 '	'Liveborn'
'V371 '	'218 '	'Liveborn'
'V372 '	'218 '	'Liveborn'

'V390 '	'218 '	'Liveborn'
'V3900'	'218 '	'Liveborn'
'V3901'	'218 '	'Liveborn'
'V391 '	'218 '	'Liveborn'
'V392 '	'218 '	'Liveborn'
'7640 '	'219 '	'Low birth wt'
'76400'	'219 '	'Low birth wt'
'76401'	'219 '	'Low birth wt'
'76402'	'219 '	'Low birth wt'
'76403'	'219 '	'Low birth wt'
'76404'	'219 '	'Low birth wt'
'76405'	'219 '	'Low birth wt'
'76406'	'219 '	'Low birth wt'
'76407'	'219 '	'Low birth wt'
'76408'	'219 '	'Low birth wt'
'76409'	'219 '	'Low birth wt'
'7641 '	'219 '	'Low birth wt'
'76410'	'219 '	'Low birth wt'
'76411'	'219 '	'Low birth wt'
'76412'	'219 '	'Low birth wt'
'76413'	'219 '	'Low birth wt'
'76414'	'219 '	'Low birth wt'
'76415'	'219 '	'Low birth wt'
'76416'	'219 '	'Low birth wt'
'76417'	'219 '	'Low birth wt'
'76418'	'219 '	'Low birth wt'
'76419'	'219 '	'Low birth wt'
'7642 '	'219 '	'Low birth wt'
'76420'	'219 '	'Low birth wt'
'76421'	'219 '	'Low birth wt'
'76422'	'219 '	'Low birth wt'
'76423'	'219 '	'Low birth wt'
'76424'	'219 '	'Low birth wt'
'76425'	'219 '	'Low birth wt'
'76426'	'219 '	'Low birth wt'
'76427'	'219 '	'Low birth wt'
'76428'	'219 '	'Low birth wt'
'76429'	'219 '	'Low birth wt'
'7649 '	'219 '	'Low birth wt'
'76490'	'219 '	'Low birth wt'
'76491'	'219 '	'Low birth wt'
'76492'	'219 '	'Low birth wt'
'76493'	'219 '	'Low birth wt'
'76494'	'219 '	'Low birth wt'

'76495'	'219 '	'Low birth wt'
'76496'	'219 '	'Low birth wt'
'76497'	'219 '	'Low birth wt'
'76498'	'219 '	'Low birth wt'
'76499'	'219 '	'Low birth wt'
'7650 '	'219 '	'Low birth wt'
'76500'	'219 '	'Low birth wt'
'76501'	'219 '	'Low birth wt'
'76502'	'219 '	'Low birth wt'
'76503'	'219 '	'Low birth wt'
'76504'	'219 '	'Low birth wt'
'76505'	'219 '	'Low birth wt'
'76506'	'219 '	'Low birth wt'
'76507'	'219 '	'Low birth wt'
'76508'	'219 '	'Low birth wt'
'76509'	'219 '	'Low birth wt'
'7651 '	'219 '	'Low birth wt'
'76510'	'219 '	'Low birth wt'
'76511'	'219 '	'Low birth wt'
'76512'	'219 '	'Low birth wt'
'76513'	'219 '	'Low birth wt'
'76514'	'219 '	'Low birth wt'
'76515'	'219 '	'Low birth wt'
'76516'	'219 '	'Low birth wt'
'76517'	'219 '	'Low birth wt'
'76518'	'219 '	'Low birth wt'
'76519'	'219 '	'Low birth wt'
'76521'	'219 '	'Low birth wt'
'76522'	'219 '	'Low birth wt'
'76523'	'219 '	'Low birth wt'
'76524'	'219 '	'Low birth wt'
'76525'	'219 '	'Low birth wt'
'76526'	'219 '	'Low birth wt'
'76527'	'219 '	'Low birth wt'
'76528'	'219 '	'Low birth wt'
'V2130'	'219 '	'Low birth wt'
'V2131'	'219 '	'Low birth wt'
'V2132'	'219 '	'Low birth wt'
'V2133'	'219 '	'Low birth wt'
'V2134'	'219 '	'Low birth wt'
'V2135'	'219 '	'Low birth wt'
'7680 '	'220 '	'Birth asphyx'
'7681 '	'220 '	'Birth asphyx'
'7682 '	'220 '	'Birth asphyx'

'7683 '	'220 '	'Birth asphyx'
'7684 '	'220 '	'Birth asphyx'
'7685 '	'220 '	'Birth asphyx'
'7686 '	'220 '	'Birth asphyx'
'7687 '	'220 '	'Birth asphyx'
'76870'	'220 '	'Birth asphyx'
'76871'	'220 '	'Birth asphyx'
'76872'	'220 '	'Birth asphyx'
'76873'	'220 '	'Birth asphyx'
'7689 '	'220 '	'Birth asphyx'
'77088'	'220 '	'Birth asphyx'
'769 '	'221 '	'Resp distres'
'7730 '	'222 '	'Perint jaund'
'7731 '	'222 '	'Perint jaund'
'7732 '	'222 '	'Perint jaund'
'7733 '	'222 '	'Perint jaund'
'7734 '	'222 '	'Perint jaund'
'7735 '	'222 '	'Perint jaund'
'7740 '	'222 '	'Perint jaund'
'7741 '	'222 '	'Perint jaund'
'7742 '	'222 '	'Perint jaund'
'77430'	'222 '	'Perint jaund'
'77431'	'222 '	'Perint jaund'
'77439'	'222 '	'Perint jaund'
'7744 '	'222 '	'Perint jaund'
'7745 '	'222 '	'Perint jaund'
'7746 '	'222 '	'Perint jaund'
'7747 '	'222 '	'Perint jaund'
'7670 '	'223 '	'Birth trauma'
'7671 '	'223 '	'Birth trauma'
'76711'	'223 '	'Birth trauma'
'76719'	'223 '	'Birth trauma'
'7672 '	'223 '	'Birth trauma'
'7673 '	'223 '	'Birth trauma'
'7674 '	'223 '	'Birth trauma'
'7675 '	'223 '	'Birth trauma'
'7676 '	'223 '	'Birth trauma'
'7677 '	'223 '	'Birth trauma'
'7678 '	'223 '	'Birth trauma'
'7679 '	'223 '	'Birth trauma'
'04041'	'224 '	'Ot perint dx'
'7600 '	'224 '	'Ot perint dx'
'7601 '	'224 '	'Ot perint dx'
'7602 '	'224 '	'Ot perint dx'

'7603 '	'224 '	'Ot perint dx'
'7604 '	'224 '	'Ot perint dx'
'7605 '	'224 '	'Ot perint dx'
'7606 '	'224 '	'Ot perint dx'
'76061'	'224 '	'Ot perint dx'
'76062'	'224 '	'Ot perint dx'
'76063'	'224 '	'Ot perint dx'
'76064'	'224 '	'Ot perint dx'
'76070'	'224 '	'Ot perint dx'
'76074'	'224 '	'Ot perint dx'
'76076'	'224 '	'Ot perint dx'
'76077'	'224 '	'Ot perint dx'
'76078'	'224 '	'Ot perint dx'
'76079'	'224 '	'Ot perint dx'
'7608 '	'224 '	'Ot perint dx'
'7609 '	'224 '	'Ot perint dx'
'7610 '	'224 '	'Ot perint dx'
'7611 '	'224 '	'Ot perint dx'
'7612 '	'224 '	'Ot perint dx'
'7613 '	'224 '	'Ot perint dx'
'7614 '	'224 '	'Ot perint dx'
'7615 '	'224 '	'Ot perint dx'
'7616 '	'224 '	'Ot perint dx'
'7617 '	'224 '	'Ot perint dx'
'7618 '	'224 '	'Ot perint dx'
'7619 '	'224 '	'Ot perint dx'
'7620 '	'224 '	'Ot perint dx'
'7621 '	'224 '	'Ot perint dx'
'7622 '	'224 '	'Ot perint dx'
'7623 '	'224 '	'Ot perint dx'
'7624 '	'224 '	'Ot perint dx'
'7625 '	'224 '	'Ot perint dx'
'7626 '	'224 '	'Ot perint dx'
'7627 '	'224 '	'Ot perint dx'
'7628 '	'224 '	'Ot perint dx'
'7629 '	'224 '	'Ot perint dx'
'7630 '	'224 '	'Ot perint dx'
'7631 '	'224 '	'Ot perint dx'
'7632 '	'224 '	'Ot perint dx'
'7633 '	'224 '	'Ot perint dx'
'7634 '	'224 '	'Ot perint dx'
'7635 '	'224 '	'Ot perint dx'
'7636 '	'224 '	'Ot perint dx'
'7637 '	'224 '	'Ot perint dx'

'7638 '	'224 '	'Ot perint dx'
'76381'	'224 '	'Ot perint dx'
'76382'	'224 '	'Ot perint dx'
'76383'	'224 '	'Ot perint dx'
'76384'	'224 '	'Ot perint dx'
'76389'	'224 '	'Ot perint dx'
'7639 '	'224 '	'Ot perint dx'
'7660 '	'224 '	'Ot perint dx'
'7661 '	'224 '	'Ot perint dx'
'7662 '	'224 '	'Ot perint dx'
'76621'	'224 '	'Ot perint dx'
'76622'	'224 '	'Ot perint dx'
'7700 '	'224 '	'Ot perint dx'
'7701 '	'224 '	'Ot perint dx'
'77010'	'224 '	'Ot perint dx'
'77011'	'224 '	'Ot perint dx'
'77012'	'224 '	'Ot perint dx'
'77013'	'224 '	'Ot perint dx'
'77014'	'224 '	'Ot perint dx'
'77015'	'224 '	'Ot perint dx'
'77016'	'224 '	'Ot perint dx'
'77017'	'224 '	'Ot perint dx'
'77018'	'224 '	'Ot perint dx'
'7702 '	'224 '	'Ot perint dx'
'7703 '	'224 '	'Ot perint dx'
'7704 '	'224 '	'Ot perint dx'
'7705 '	'224 '	'Ot perint dx'
'7706 '	'224 '	'Ot perint dx'
'7707 '	'224 '	'Ot perint dx'
'7708 '	'224 '	'Ot perint dx'
'77081'	'224 '	'Ot perint dx'
'77082'	'224 '	'Ot perint dx'
'77083'	'224 '	'Ot perint dx'
'77084'	'224 '	'Ot perint dx'
'77085'	'224 '	'Ot perint dx'
'77086'	'224 '	'Ot perint dx'
'77087'	'224 '	'Ot perint dx'
'77089'	'224 '	'Ot perint dx'
'7709 '	'224 '	'Ot perint dx'
'7710 '	'224 '	'Ot perint dx'
'7711 '	'224 '	'Ot perint dx'
'7712 '	'224 '	'Ot perint dx'
'7713 '	'224 '	'Ot perint dx'
'7714 '	'224 '	'Ot perint dx'

'7715 '	'224 '	'Ot perint dx'
'7716 '	'224 '	'Ot perint dx'
'7717 '	'224 '	'Ot perint dx'
'7718 '	'224 '	'Ot perint dx'
'77181'	'224 '	'Ot perint dx'
'77182'	'224 '	'Ot perint dx'
'77183'	'224 '	'Ot perint dx'
'77189'	'224 '	'Ot perint dx'
'7720 '	'224 '	'Ot perint dx'
'7721 '	'224 '	'Ot perint dx'
'77210'	'224 '	'Ot perint dx'
'77211'	'224 '	'Ot perint dx'
'77212'	'224 '	'Ot perint dx'
'77213'	'224 '	'Ot perint dx'
'77214'	'224 '	'Ot perint dx'
'7722 '	'224 '	'Ot perint dx'
'7723 '	'224 '	'Ot perint dx'
'7724 '	'224 '	'Ot perint dx'
'7725 '	'224 '	'Ot perint dx'
'7726 '	'224 '	'Ot perint dx'
'7728 '	'224 '	'Ot perint dx'
'7729 '	'224 '	'Ot perint dx'
'7750 '	'224 '	'Ot perint dx'
'7751 '	'224 '	'Ot perint dx'
'7752 '	'224 '	'Ot perint dx'
'7753 '	'224 '	'Ot perint dx'
'7754 '	'224 '	'Ot perint dx'
'7755 '	'224 '	'Ot perint dx'
'7756 '	'224 '	'Ot perint dx'
'7757 '	'224 '	'Ot perint dx'
'7758 '	'224 '	'Ot perint dx'
'77581'	'224 '	'Ot perint dx'
'77589'	'224 '	'Ot perint dx'
'7759 '	'224 '	'Ot perint dx'
'7760 '	'224 '	'Ot perint dx'
'7761 '	'224 '	'Ot perint dx'
'7762 '	'224 '	'Ot perint dx'
'7763 '	'224 '	'Ot perint dx'
'7764 '	'224 '	'Ot perint dx'
'7765 '	'224 '	'Ot perint dx'
'7766 '	'224 '	'Ot perint dx'
'7767 '	'224 '	'Ot perint dx'
'7768 '	'224 '	'Ot perint dx'
'7769 '	'224 '	'Ot perint dx'

'7771 '	'224 '	'Ot perint dx'
'7772 '	'224 '	'Ot perint dx'
'7773 '	'224 '	'Ot perint dx'
'7774 '	'224 '	'Ot perint dx'
'7775 '	'224 '	'Ot perint dx'
'77750'	'224 '	'Ot perint dx'
'77751'	'224 '	'Ot perint dx'
'77752'	'224 '	'Ot perint dx'
'77753'	'224 '	'Ot perint dx'
'7776 '	'224 '	'Ot perint dx'
'7778 '	'224 '	'Ot perint dx'
'7779 '	'224 '	'Ot perint dx'
'7780 '	'224 '	'Ot perint dx'
'7781 '	'224 '	'Ot perint dx'
'7782 '	'224 '	'Ot perint dx'
'7783 '	'224 '	'Ot perint dx'
'7784 '	'224 '	'Ot perint dx'
'7785 '	'224 '	'Ot perint dx'
'7786 '	'224 '	'Ot perint dx'
'7787 '	'224 '	'Ot perint dx'
'7788 '	'224 '	'Ot perint dx'
'7789 '	'224 '	'Ot perint dx'
'7790 '	'224 '	'Ot perint dx'
'7791 '	'224 '	'Ot perint dx'
'7792 '	'224 '	'Ot perint dx'
'7793 '	'224 '	'Ot perint dx'
'77931'	'224 '	'Ot perint dx'
'77932'	'224 '	'Ot perint dx'
'77933'	'224 '	'Ot perint dx'
'77934'	'224 '	'Ot perint dx'
'7794 '	'224 '	'Ot perint dx'
'7796 '	'224 '	'Ot perint dx'
'7797 '	'224 '	'Ot perint dx'
'7798 '	'224 '	'Ot perint dx'
'77981'	'224 '	'Ot perint dx'
'77982'	'224 '	'Ot perint dx'
'77983'	'224 '	'Ot perint dx'
'77985'	'224 '	'Ot perint dx'
'77989'	'224 '	'Ot perint dx'
'7799 '	'224 '	'Ot perint dx'
'78091'	'224 '	'Ot perint dx'
'78092'	'224 '	'Ot perint dx'
'7897 '	'224 '	'Ot perint dx'
'V137 '	'224 '	'Ot perint dx'

'V502 '	'224 '	'Ot perint dx'
'71610'	'225 '	'Joint injury'
'71611'	'225 '	'Joint injury'
'71612'	'225 '	'Joint injury'
'71613'	'225 '	'Joint injury'
'71614'	'225 '	'Joint injury'
'71615'	'225 '	'Joint injury'
'71616'	'225 '	'Joint injury'
'71617'	'225 '	'Joint injury'
'71618'	'225 '	'Joint injury'
'71619'	'225 '	'Joint injury'
'7170 '	'225 '	'Joint injury'
'7171 '	'225 '	'Joint injury'
'7172 '	'225 '	'Joint injury'
'7173 '	'225 '	'Joint injury'
'71740'	'225 '	'Joint injury'
'71741'	'225 '	'Joint injury'
'71742'	'225 '	'Joint injury'
'71743'	'225 '	'Joint injury'
'71749'	'225 '	'Joint injury'
'7175 '	'225 '	'Joint injury'
'7176 '	'225 '	'Joint injury'
'7177 '	'225 '	'Joint injury'
'71781'	'225 '	'Joint injury'
'71782'	'225 '	'Joint injury'
'71783'	'225 '	'Joint injury'
'71784'	'225 '	'Joint injury'
'71785'	'225 '	'Joint injury'
'71789'	'225 '	'Joint injury'
'7179 '	'225 '	'Joint injury'
'71800'	'225 '	'Joint injury'
'71801'	'225 '	'Joint injury'
'71802'	'225 '	'Joint injury'
'71803'	'225 '	'Joint injury'
'71804'	'225 '	'Joint injury'
'71805'	'225 '	'Joint injury'
'71807'	'225 '	'Joint injury'
'71808'	'225 '	'Joint injury'
'71809'	'225 '	'Joint injury'
'71830'	'225 '	'Joint injury'
'71831'	'225 '	'Joint injury'
'71832'	'225 '	'Joint injury'
'71833'	'225 '	'Joint injury'
'71834'	'225 '	'Joint injury'

'71835'	'225 '	'Joint injury'
'71836'	'225 '	'Joint injury'
'71837'	'225 '	'Joint injury'
'71838'	'225 '	'Joint injury'
'71839'	'225 '	'Joint injury'
'8300 '	'225 '	'Joint injury'
'8301 '	'225 '	'Joint injury'
'83100'	'225 '	'Joint injury'
'83101'	'225 '	'Joint injury'
'83102'	'225 '	'Joint injury'
'83103'	'225 '	'Joint injury'
'83104'	'225 '	'Joint injury'
'83109'	'225 '	'Joint injury'
'83110'	'225 '	'Joint injury'
'83111'	'225 '	'Joint injury'
'83112'	'225 '	'Joint injury'
'83113'	'225 '	'Joint injury'
'83114'	'225 '	'Joint injury'
'83119'	'225 '	'Joint injury'
'83200'	'225 '	'Joint injury'
'83201'	'225 '	'Joint injury'
'83202'	'225 '	'Joint injury'
'83203'	'225 '	'Joint injury'
'83204'	'225 '	'Joint injury'
'83209'	'225 '	'Joint injury'
'83210'	'225 '	'Joint injury'
'83211'	'225 '	'Joint injury'
'83212'	'225 '	'Joint injury'
'83213'	'225 '	'Joint injury'
'83214'	'225 '	'Joint injury'
'83219'	'225 '	'Joint injury'
'8322 '	'225 '	'Joint injury'
'83300'	'225 '	'Joint injury'
'83301'	'225 '	'Joint injury'
'83302'	'225 '	'Joint injury'
'83303'	'225 '	'Joint injury'
'83304'	'225 '	'Joint injury'
'83305'	'225 '	'Joint injury'
'83309'	'225 '	'Joint injury'
'83310'	'225 '	'Joint injury'
'83311'	'225 '	'Joint injury'
'83312'	'225 '	'Joint injury'
'83313'	'225 '	'Joint injury'
'83314'	'225 '	'Joint injury'

'83315'	'225 '	'Joint injury'
'83319'	'225 '	'Joint injury'
'83400'	'225 '	'Joint injury'
'83401'	'225 '	'Joint injury'
'83402'	'225 '	'Joint injury'
'83410'	'225 '	'Joint injury'
'83411'	'225 '	'Joint injury'
'83412'	'225 '	'Joint injury'
'83500'	'225 '	'Joint injury'
'83501'	'225 '	'Joint injury'
'83502'	'225 '	'Joint injury'
'83503'	'225 '	'Joint injury'
'83510'	'225 '	'Joint injury'
'83511'	'225 '	'Joint injury'
'83512'	'225 '	'Joint injury'
'83513'	'225 '	'Joint injury'
'8360 '	'225 '	'Joint injury'
'8361 '	'225 '	'Joint injury'
'8362 '	'225 '	'Joint injury'
'8363 '	'225 '	'Joint injury'
'8364 '	'225 '	'Joint injury'
'83650'	'225 '	'Joint injury'
'83651'	'225 '	'Joint injury'
'83652'	'225 '	'Joint injury'
'83653'	'225 '	'Joint injury'
'83654'	'225 '	'Joint injury'
'83659'	'225 '	'Joint injury'
'83660'	'225 '	'Joint injury'
'83661'	'225 '	'Joint injury'
'83662'	'225 '	'Joint injury'
'83663'	'225 '	'Joint injury'
'83664'	'225 '	'Joint injury'
'83669'	'225 '	'Joint injury'
'8370 '	'225 '	'Joint injury'
'8371 '	'225 '	'Joint injury'
'83800'	'225 '	'Joint injury'
'83801'	'225 '	'Joint injury'
'83802'	'225 '	'Joint injury'
'83803'	'225 '	'Joint injury'
'83804'	'225 '	'Joint injury'
'83805'	'225 '	'Joint injury'
'83806'	'225 '	'Joint injury'
'83809'	'225 '	'Joint injury'
'83810'	'225 '	'Joint injury'

'83811'	'225 '	'Joint injury'
'83812'	'225 '	'Joint injury'
'83813'	'225 '	'Joint injury'
'83814'	'225 '	'Joint injury'
'83815'	'225 '	'Joint injury'
'83816'	'225 '	'Joint injury'
'83819'	'225 '	'Joint injury'
'83900'	'225 '	'Joint injury'
'83901'	'225 '	'Joint injury'
'83902'	'225 '	'Joint injury'
'83903'	'225 '	'Joint injury'
'83904'	'225 '	'Joint injury'
'83905'	'225 '	'Joint injury'
'83906'	'225 '	'Joint injury'
'83907'	'225 '	'Joint injury'
'83908'	'225 '	'Joint injury'
'83910'	'225 '	'Joint injury'
'83911'	'225 '	'Joint injury'
'83912'	'225 '	'Joint injury'
'83913'	'225 '	'Joint injury'
'83914'	'225 '	'Joint injury'
'83915'	'225 '	'Joint injury'
'83916'	'225 '	'Joint injury'
'83917'	'225 '	'Joint injury'
'83918'	'225 '	'Joint injury'
'83920'	'225 '	'Joint injury'
'83921'	'225 '	'Joint injury'
'83930'	'225 '	'Joint injury'
'83931'	'225 '	'Joint injury'
'83940'	'225 '	'Joint injury'
'83941'	'225 '	'Joint injury'
'83942'	'225 '	'Joint injury'
'83949'	'225 '	'Joint injury'
'83950'	'225 '	'Joint injury'
'83951'	'225 '	'Joint injury'
'83952'	'225 '	'Joint injury'
'83959'	'225 '	'Joint injury'
'83961'	'225 '	'Joint injury'
'83969'	'225 '	'Joint injury'
'83971'	'225 '	'Joint injury'
'83979'	'225 '	'Joint injury'
'8398 '	'225 '	'Joint injury'
'8399 '	'225 '	'Joint injury'
'9056 '	'225 '	'Joint injury'

'82000'	'226 '	'Fx hip'
'82001'	'226 '	'Fx hip'
'82002'	'226 '	'Fx hip'
'82003'	'226 '	'Fx hip'
'82009'	'226 '	'Fx hip'
'82010'	'226 '	'Fx hip'
'82011'	'226 '	'Fx hip'
'82012'	'226 '	'Fx hip'
'82013'	'226 '	'Fx hip'
'82019'	'226 '	'Fx hip'
'82020'	'226 '	'Fx hip'
'82021'	'226 '	'Fx hip'
'82022'	'226 '	'Fx hip'
'82030'	'226 '	'Fx hip'
'82031'	'226 '	'Fx hip'
'82032'	'226 '	'Fx hip'
'8208 '	'226 '	'Fx hip'
'8209 '	'226 '	'Fx hip'
'9053 '	'226 '	'Fx hip'
'V5413'	'226 '	'Fx hip'
'V5423'	'226 '	'Fx hip'
'34939'	'227 '	'Spin cor inj'
'80600'	'227 '	'Spin cor inj'
'80601'	'227 '	'Spin cor inj'
'80602'	'227 '	'Spin cor inj'
'80603'	'227 '	'Spin cor inj'
'80604'	'227 '	'Spin cor inj'
'80605'	'227 '	'Spin cor inj'
'80606'	'227 '	'Spin cor inj'
'80607'	'227 '	'Spin cor inj'
'80608'	'227 '	'Spin cor inj'
'80609'	'227 '	'Spin cor inj'
'80610'	'227 '	'Spin cor inj'
'80611'	'227 '	'Spin cor inj'
'80612'	'227 '	'Spin cor inj'
'80613'	'227 '	'Spin cor inj'
'80614'	'227 '	'Spin cor inj'
'80615'	'227 '	'Spin cor inj'
'80616'	'227 '	'Spin cor inj'
'80617'	'227 '	'Spin cor inj'
'80618'	'227 '	'Spin cor inj'
'80619'	'227 '	'Spin cor inj'
'80620'	'227 '	'Spin cor inj'
'80621'	'227 '	'Spin cor inj'

'80622'	'227 '	'Spin cor inj'
'80623'	'227 '	'Spin cor inj'
'80624'	'227 '	'Spin cor inj'
'80625'	'227 '	'Spin cor inj'
'80626'	'227 '	'Spin cor inj'
'80627'	'227 '	'Spin cor inj'
'80628'	'227 '	'Spin cor inj'
'80629'	'227 '	'Spin cor inj'
'80630'	'227 '	'Spin cor inj'
'80631'	'227 '	'Spin cor inj'
'80632'	'227 '	'Spin cor inj'
'80633'	'227 '	'Spin cor inj'
'80634'	'227 '	'Spin cor inj'
'80635'	'227 '	'Spin cor inj'
'80636'	'227 '	'Spin cor inj'
'80637'	'227 '	'Spin cor inj'
'80638'	'227 '	'Spin cor inj'
'80639'	'227 '	'Spin cor inj'
'8064 '	'227 '	'Spin cor inj'
'8065 '	'227 '	'Spin cor inj'
'80660'	'227 '	'Spin cor inj'
'80661'	'227 '	'Spin cor inj'
'80662'	'227 '	'Spin cor inj'
'80669'	'227 '	'Spin cor inj'
'80670'	'227 '	'Spin cor inj'
'80671'	'227 '	'Spin cor inj'
'80672'	'227 '	'Spin cor inj'
'80679'	'227 '	'Spin cor inj'
'8068 '	'227 '	'Spin cor inj'
'8069 '	'227 '	'Spin cor inj'
'9072 '	'227 '	'Spin cor inj'
'95200'	'227 '	'Spin cor inj'
'95201'	'227 '	'Spin cor inj'
'95202'	'227 '	'Spin cor inj'
'95203'	'227 '	'Spin cor inj'
'95204'	'227 '	'Spin cor inj'
'95205'	'227 '	'Spin cor inj'
'95206'	'227 '	'Spin cor inj'
'95207'	'227 '	'Spin cor inj'
'95208'	'227 '	'Spin cor inj'
'95209'	'227 '	'Spin cor inj'
'95210'	'227 '	'Spin cor inj'
'95211'	'227 '	'Spin cor inj'
'95212'	'227 '	'Spin cor inj'

'95213'	'227 '	'Spin cor inj'
'95214'	'227 '	'Spin cor inj'
'95215'	'227 '	'Spin cor inj'
'95216'	'227 '	'Spin cor inj'
'95217'	'227 '	'Spin cor inj'
'95218'	'227 '	'Spin cor inj'
'95219'	'227 '	'Spin cor inj'
'9522 '	'227 '	'Spin cor inj'
'9523 '	'227 '	'Spin cor inj'
'9524 '	'227 '	'Spin cor inj'
'9528 '	'227 '	'Spin cor inj'
'9529 '	'227 '	'Spin cor inj'
'80000'	'228 '	'Fx skull fac'
'80001'	'228 '	'Fx skull fac'
'80002'	'228 '	'Fx skull fac'
'80003'	'228 '	'Fx skull fac'
'80004'	'228 '	'Fx skull fac'
'80005'	'228 '	'Fx skull fac'
'80006'	'228 '	'Fx skull fac'
'80009'	'228 '	'Fx skull fac'
'80050'	'228 '	'Fx skull fac'
'80051'	'228 '	'Fx skull fac'
'80052'	'228 '	'Fx skull fac'
'80053'	'228 '	'Fx skull fac'
'80054'	'228 '	'Fx skull fac'
'80055'	'228 '	'Fx skull fac'
'80056'	'228 '	'Fx skull fac'
'80059'	'228 '	'Fx skull fac'
'80100'	'228 '	'Fx skull fac'
'80101'	'228 '	'Fx skull fac'
'80102'	'228 '	'Fx skull fac'
'80103'	'228 '	'Fx skull fac'
'80104'	'228 '	'Fx skull fac'
'80105'	'228 '	'Fx skull fac'
'80106'	'228 '	'Fx skull fac'
'80109'	'228 '	'Fx skull fac'
'80150'	'228 '	'Fx skull fac'
'80151'	'228 '	'Fx skull fac'
'80152'	'228 '	'Fx skull fac'
'80153'	'228 '	'Fx skull fac'
'80154'	'228 '	'Fx skull fac'
'80155'	'228 '	'Fx skull fac'
'80156'	'228 '	'Fx skull fac'
'80159'	'228 '	'Fx skull fac'

'8020 '	'228 '	'Fx skull fac'
'8021 '	'228 '	'Fx skull fac'
'80220'	'228 '	'Fx skull fac'
'80221'	'228 '	'Fx skull fac'
'80222'	'228 '	'Fx skull fac'
'80223'	'228 '	'Fx skull fac'
'80224'	'228 '	'Fx skull fac'
'80225'	'228 '	'Fx skull fac'
'80226'	'228 '	'Fx skull fac'
'80227'	'228 '	'Fx skull fac'
'80228'	'228 '	'Fx skull fac'
'80229'	'228 '	'Fx skull fac'
'80230'	'228 '	'Fx skull fac'
'80231'	'228 '	'Fx skull fac'
'80232'	'228 '	'Fx skull fac'
'80233'	'228 '	'Fx skull fac'
'80234'	'228 '	'Fx skull fac'
'80235'	'228 '	'Fx skull fac'
'80236'	'228 '	'Fx skull fac'
'80237'	'228 '	'Fx skull fac'
'80238'	'228 '	'Fx skull fac'
'80239'	'228 '	'Fx skull fac'
'8024 '	'228 '	'Fx skull fac'
'8025 '	'228 '	'Fx skull fac'
'8026 '	'228 '	'Fx skull fac'
'8027 '	'228 '	'Fx skull fac'
'8028 '	'228 '	'Fx skull fac'
'8029 '	'228 '	'Fx skull fac'
'80300'	'228 '	'Fx skull fac'
'80301'	'228 '	'Fx skull fac'
'80302'	'228 '	'Fx skull fac'
'80303'	'228 '	'Fx skull fac'
'80304'	'228 '	'Fx skull fac'
'80305'	'228 '	'Fx skull fac'
'80306'	'228 '	'Fx skull fac'
'80309'	'228 '	'Fx skull fac'
'80350'	'228 '	'Fx skull fac'
'80351'	'228 '	'Fx skull fac'
'80352'	'228 '	'Fx skull fac'
'80353'	'228 '	'Fx skull fac'
'80354'	'228 '	'Fx skull fac'
'80355'	'228 '	'Fx skull fac'
'80356'	'228 '	'Fx skull fac'
'80359'	'228 '	'Fx skull fac'

'80400'	'228 '	'Fx skull fac'
'80401'	'228 '	'Fx skull fac'
'80402'	'228 '	'Fx skull fac'
'80403'	'228 '	'Fx skull fac'
'80404'	'228 '	'Fx skull fac'
'80405'	'228 '	'Fx skull fac'
'80406'	'228 '	'Fx skull fac'
'80409'	'228 '	'Fx skull fac'
'80450'	'228 '	'Fx skull fac'
'80451'	'228 '	'Fx skull fac'
'80452'	'228 '	'Fx skull fac'
'80453'	'228 '	'Fx skull fac'
'80454'	'228 '	'Fx skull fac'
'80455'	'228 '	'Fx skull fac'
'80456'	'228 '	'Fx skull fac'
'80459'	'228 '	'Fx skull fac'
'9050 '	'228 '	'Fx skull fac'
'81000'	'229 '	'Fx arm'
'81001'	'229 '	'Fx arm'
'81002'	'229 '	'Fx arm'
'81003'	'229 '	'Fx arm'
'81010'	'229 '	'Fx arm'
'81011'	'229 '	'Fx arm'
'81012'	'229 '	'Fx arm'
'81013'	'229 '	'Fx arm'
'81100'	'229 '	'Fx arm'
'81101'	'229 '	'Fx arm'
'81102'	'229 '	'Fx arm'
'81103'	'229 '	'Fx arm'
'81109'	'229 '	'Fx arm'
'81110'	'229 '	'Fx arm'
'81111'	'229 '	'Fx arm'
'81112'	'229 '	'Fx arm'
'81113'	'229 '	'Fx arm'
'81119'	'229 '	'Fx arm'
'81200'	'229 '	'Fx arm'
'81201'	'229 '	'Fx arm'
'81202'	'229 '	'Fx arm'
'81203'	'229 '	'Fx arm'
'81209'	'229 '	'Fx arm'
'81210'	'229 '	'Fx arm'
'81211'	'229 '	'Fx arm'
'81212'	'229 '	'Fx arm'
'81213'	'229 '	'Fx arm'

'81219'	'229 '	'Fx arm'
'81220'	'229 '	'Fx arm'
'81221'	'229 '	'Fx arm'
'81230'	'229 '	'Fx arm'
'81231'	'229 '	'Fx arm'
'81240'	'229 '	'Fx arm'
'81241'	'229 '	'Fx arm'
'81242'	'229 '	'Fx arm'
'81243'	'229 '	'Fx arm'
'81244'	'229 '	'Fx arm'
'81249'	'229 '	'Fx arm'
'81250'	'229 '	'Fx arm'
'81251'	'229 '	'Fx arm'
'81252'	'229 '	'Fx arm'
'81253'	'229 '	'Fx arm'
'81254'	'229 '	'Fx arm'
'81259'	'229 '	'Fx arm'
'81300'	'229 '	'Fx arm'
'81301'	'229 '	'Fx arm'
'81302'	'229 '	'Fx arm'
'81303'	'229 '	'Fx arm'
'81304'	'229 '	'Fx arm'
'81305'	'229 '	'Fx arm'
'81306'	'229 '	'Fx arm'
'81307'	'229 '	'Fx arm'
'81308'	'229 '	'Fx arm'
'81310'	'229 '	'Fx arm'
'81311'	'229 '	'Fx arm'
'81312'	'229 '	'Fx arm'
'81313'	'229 '	'Fx arm'
'81314'	'229 '	'Fx arm'
'81315'	'229 '	'Fx arm'
'81316'	'229 '	'Fx arm'
'81317'	'229 '	'Fx arm'
'81318'	'229 '	'Fx arm'
'81320'	'229 '	'Fx arm'
'81321'	'229 '	'Fx arm'
'81322'	'229 '	'Fx arm'
'81323'	'229 '	'Fx arm'
'81330'	'229 '	'Fx arm'
'81331'	'229 '	'Fx arm'
'81332'	'229 '	'Fx arm'
'81333'	'229 '	'Fx arm'
'81340'	'229 '	'Fx arm'

'81341'	'229 '	'Fx arm'
'81342'	'229 '	'Fx arm'
'81343'	'229 '	'Fx arm'
'81344'	'229 '	'Fx arm'
'81345'	'229 '	'Fx arm'
'81346'	'229 '	'Fx arm'
'81347'	'229 '	'Fx arm'
'81350'	'229 '	'Fx arm'
'81351'	'229 '	'Fx arm'
'81352'	'229 '	'Fx arm'
'81353'	'229 '	'Fx arm'
'81354'	'229 '	'Fx arm'
'81380'	'229 '	'Fx arm'
'81381'	'229 '	'Fx arm'
'81382'	'229 '	'Fx arm'
'81383'	'229 '	'Fx arm'
'81390'	'229 '	'Fx arm'
'81391'	'229 '	'Fx arm'
'81392'	'229 '	'Fx arm'
'81393'	'229 '	'Fx arm'
'81400'	'229 '	'Fx arm'
'81401'	'229 '	'Fx arm'
'81402'	'229 '	'Fx arm'
'81403'	'229 '	'Fx arm'
'81404'	'229 '	'Fx arm'
'81405'	'229 '	'Fx arm'
'81406'	'229 '	'Fx arm'
'81407'	'229 '	'Fx arm'
'81408'	'229 '	'Fx arm'
'81409'	'229 '	'Fx arm'
'81410'	'229 '	'Fx arm'
'81411'	'229 '	'Fx arm'
'81412'	'229 '	'Fx arm'
'81413'	'229 '	'Fx arm'
'81414'	'229 '	'Fx arm'
'81415'	'229 '	'Fx arm'
'81416'	'229 '	'Fx arm'
'81417'	'229 '	'Fx arm'
'81418'	'229 '	'Fx arm'
'81419'	'229 '	'Fx arm'
'81500'	'229 '	'Fx arm'
'81501'	'229 '	'Fx arm'
'81502'	'229 '	'Fx arm'
'81503'	'229 '	'Fx arm'

'81504'	'229 '	'Fx arm'
'81509'	'229 '	'Fx arm'
'81510'	'229 '	'Fx arm'
'81511'	'229 '	'Fx arm'
'81512'	'229 '	'Fx arm'
'81513'	'229 '	'Fx arm'
'81514'	'229 '	'Fx arm'
'81519'	'229 '	'Fx arm'
'81600'	'229 '	'Fx arm'
'81601'	'229 '	'Fx arm'
'81602'	'229 '	'Fx arm'
'81603'	'229 '	'Fx arm'
'81610'	'229 '	'Fx arm'
'81611'	'229 '	'Fx arm'
'81612'	'229 '	'Fx arm'
'81613'	'229 '	'Fx arm'
'8170 '	'229 '	'Fx arm'
'8171 '	'229 '	'Fx arm'
'8180 '	'229 '	'Fx arm'
'8181 '	'229 '	'Fx arm'
'8190 '	'229 '	'Fx arm'
'8191 '	'229 '	'Fx arm'
'9052 '	'229 '	'Fx arm'
'V5410'	'229 '	'Fx arm'
'V5411'	'229 '	'Fx arm'
'V5412'	'229 '	'Fx arm'
'V5420'	'229 '	'Fx arm'
'V5421'	'229 '	'Fx arm'
'V5422'	'229 '	'Fx arm'
'82100'	'230 '	'Fx leg'
'82101'	'230 '	'Fx leg'
'82110'	'230 '	'Fx leg'
'82111'	'230 '	'Fx leg'
'82120'	'230 '	'Fx leg'
'82121'	'230 '	'Fx leg'
'82122'	'230 '	'Fx leg'
'82123'	'230 '	'Fx leg'
'82129'	'230 '	'Fx leg'
'82130'	'230 '	'Fx leg'
'82131'	'230 '	'Fx leg'
'82132'	'230 '	'Fx leg'
'82133'	'230 '	'Fx leg'
'82139'	'230 '	'Fx leg'
'8220 '	'230 '	'Fx leg'

'8221 '	'230 '	'Fx leg'
'82300'	'230 '	'Fx leg'
'82301'	'230 '	'Fx leg'
'82302'	'230 '	'Fx leg'
'82310'	'230 '	'Fx leg'
'82311'	'230 '	'Fx leg'
'82312'	'230 '	'Fx leg'
'82320'	'230 '	'Fx leg'
'82321'	'230 '	'Fx leg'
'82322'	'230 '	'Fx leg'
'82330'	'230 '	'Fx leg'
'82331'	'230 '	'Fx leg'
'82332'	'230 '	'Fx leg'
'82340'	'230 '	'Fx leg'
'82341'	'230 '	'Fx leg'
'82342'	'230 '	'Fx leg'
'82380'	'230 '	'Fx leg'
'82381'	'230 '	'Fx leg'
'82382'	'230 '	'Fx leg'
'82390'	'230 '	'Fx leg'
'82391'	'230 '	'Fx leg'
'82392'	'230 '	'Fx leg'
'8240 '	'230 '	'Fx leg'
'8241 '	'230 '	'Fx leg'
'8242 '	'230 '	'Fx leg'
'8243 '	'230 '	'Fx leg'
'8244 '	'230 '	'Fx leg'
'8245 '	'230 '	'Fx leg'
'8246 '	'230 '	'Fx leg'
'8247 '	'230 '	'Fx leg'
'8248 '	'230 '	'Fx leg'
'8249 '	'230 '	'Fx leg'
'8250 '	'230 '	'Fx leg'
'8251 '	'230 '	'Fx leg'
'82520'	'230 '	'Fx leg'
'82521'	'230 '	'Fx leg'
'82522'	'230 '	'Fx leg'
'82523'	'230 '	'Fx leg'
'82524'	'230 '	'Fx leg'
'82525'	'230 '	'Fx leg'
'82529'	'230 '	'Fx leg'
'82530'	'230 '	'Fx leg'
'82531'	'230 '	'Fx leg'
'82532'	'230 '	'Fx leg'

'82533'	'230 '	'Fx leg'
'82534'	'230 '	'Fx leg'
'82535'	'230 '	'Fx leg'
'82539'	'230 '	'Fx leg'
'8260 '	'230 '	'Fx leg'
'8261 '	'230 '	'Fx leg'
'8270 '	'230 '	'Fx leg'
'8271 '	'230 '	'Fx leg'
'9054 '	'230 '	'Fx leg'
'V5414'	'230 '	'Fx leg'
'V5415'	'230 '	'Fx leg'
'V5416'	'230 '	'Fx leg'
'V5424'	'230 '	'Fx leg'
'V5425'	'230 '	'Fx leg'
'V5426'	'230 '	'Fx leg'
'80500'	'231 '	'Oth fracture'
'80501'	'231 '	'Oth fracture'
'80502'	'231 '	'Oth fracture'
'80503'	'231 '	'Oth fracture'
'80504'	'231 '	'Oth fracture'
'80505'	'231 '	'Oth fracture'
'80506'	'231 '	'Oth fracture'
'80507'	'231 '	'Oth fracture'
'80508'	'231 '	'Oth fracture'
'80510'	'231 '	'Oth fracture'
'80511'	'231 '	'Oth fracture'
'80512'	'231 '	'Oth fracture'
'80513'	'231 '	'Oth fracture'
'80514'	'231 '	'Oth fracture'
'80515'	'231 '	'Oth fracture'
'80516'	'231 '	'Oth fracture'
'80517'	'231 '	'Oth fracture'
'80518'	'231 '	'Oth fracture'
'8052 '	'231 '	'Oth fracture'
'8053 '	'231 '	'Oth fracture'
'8054 '	'231 '	'Oth fracture'
'8055 '	'231 '	'Oth fracture'
'8056 '	'231 '	'Oth fracture'
'8057 '	'231 '	'Oth fracture'
'8058 '	'231 '	'Oth fracture'
'8059 '	'231 '	'Oth fracture'
'80700'	'231 '	'Oth fracture'
'80701'	'231 '	'Oth fracture'
'80702'	'231 '	'Oth fracture'

'80703'	'231 '	'Oth fracture'
'80704'	'231 '	'Oth fracture'
'80705'	'231 '	'Oth fracture'
'80706'	'231 '	'Oth fracture'
'80707'	'231 '	'Oth fracture'
'80708'	'231 '	'Oth fracture'
'80709'	'231 '	'Oth fracture'
'80710'	'231 '	'Oth fracture'
'80711'	'231 '	'Oth fracture'
'80712'	'231 '	'Oth fracture'
'80713'	'231 '	'Oth fracture'
'80714'	'231 '	'Oth fracture'
'80715'	'231 '	'Oth fracture'
'80716'	'231 '	'Oth fracture'
'80717'	'231 '	'Oth fracture'
'80718'	'231 '	'Oth fracture'
'80719'	'231 '	'Oth fracture'
'8072 '	'231 '	'Oth fracture'
'8073 '	'231 '	'Oth fracture'
'8074 '	'231 '	'Oth fracture'
'8075 '	'231 '	'Oth fracture'
'8076 '	'231 '	'Oth fracture'
'8080 '	'231 '	'Oth fracture'
'8081 '	'231 '	'Oth fracture'
'8082 '	'231 '	'Oth fracture'
'8083 '	'231 '	'Oth fracture'
'80841'	'231 '	'Oth fracture'
'80842'	'231 '	'Oth fracture'
'80843'	'231 '	'Oth fracture'
'80849'	'231 '	'Oth fracture'
'80851'	'231 '	'Oth fracture'
'80852'	'231 '	'Oth fracture'
'80853'	'231 '	'Oth fracture'
'80859'	'231 '	'Oth fracture'
'8088 '	'231 '	'Oth fracture'
'8089 '	'231 '	'Oth fracture'
'8090 '	'231 '	'Oth fracture'
'8091 '	'231 '	'Oth fracture'
'8280 '	'231 '	'Oth fracture'
'8281 '	'231 '	'Oth fracture'
'8290 '	'231 '	'Oth fracture'
'8291 '	'231 '	'Oth fracture'
'9051 '	'231 '	'Oth fracture'
'9055 '	'231 '	'Oth fracture'

'V540 '	'231 '	'Oth fracture'
'V5401'	'231 '	'Oth fracture'
'V5402'	'231 '	'Oth fracture'
'V5409'	'231 '	'Oth fracture'
'V5417'	'231 '	'Oth fracture'
'V5419'	'231 '	'Oth fracture'
'V5427'	'231 '	'Oth fracture'
'V5429'	'231 '	'Oth fracture'
'V664 '	'231 '	'Oth fracture'
'V674 '	'231 '	'Oth fracture'
'8400 '	'232 '	'Sprain'
'8401 '	'232 '	'Sprain'
'8402 '	'232 '	'Sprain'
'8403 '	'232 '	'Sprain'
'8404 '	'232 '	'Sprain'
'8405 '	'232 '	'Sprain'
'8406 '	'232 '	'Sprain'
'8407 '	'232 '	'Sprain'
'8408 '	'232 '	'Sprain'
'8409 '	'232 '	'Sprain'
'8410 '	'232 '	'Sprain'
'8411 '	'232 '	'Sprain'
'8412 '	'232 '	'Sprain'
'8413 '	'232 '	'Sprain'
'8418 '	'232 '	'Sprain'
'8419 '	'232 '	'Sprain'
'84200'	'232 '	'Sprain'
'84201'	'232 '	'Sprain'
'84202'	'232 '	'Sprain'
'84209'	'232 '	'Sprain'
'84210'	'232 '	'Sprain'
'84211'	'232 '	'Sprain'
'84212'	'232 '	'Sprain'
'84213'	'232 '	'Sprain'
'84219'	'232 '	'Sprain'
'8430 '	'232 '	'Sprain'
'8431 '	'232 '	'Sprain'
'8438 '	'232 '	'Sprain'
'8439 '	'232 '	'Sprain'
'8440 '	'232 '	'Sprain'
'8441 '	'232 '	'Sprain'
'8442 '	'232 '	'Sprain'
'8443 '	'232 '	'Sprain'
'8448 '	'232 '	'Sprain'

'8449 '	'232 '	'Sprain'
'84500'	'232 '	'Sprain'
'84501'	'232 '	'Sprain'
'84502'	'232 '	'Sprain'
'84503'	'232 '	'Sprain'
'84509'	'232 '	'Sprain'
'84510'	'232 '	'Sprain'
'84511'	'232 '	'Sprain'
'84512'	'232 '	'Sprain'
'84513'	'232 '	'Sprain'
'84519'	'232 '	'Sprain'
'8460 '	'232 '	'Sprain'
'8461 '	'232 '	'Sprain'
'8462 '	'232 '	'Sprain'
'8463 '	'232 '	'Sprain'
'8468 '	'232 '	'Sprain'
'8469 '	'232 '	'Sprain'
'8470 '	'232 '	'Sprain'
'8471 '	'232 '	'Sprain'
'8472 '	'232 '	'Sprain'
'8473 '	'232 '	'Sprain'
'8474 '	'232 '	'Sprain'
'8479 '	'232 '	'Sprain'
'8480 '	'232 '	'Sprain'
'8481 '	'232 '	'Sprain'
'8482 '	'232 '	'Sprain'
'8483 '	'232 '	'Sprain'
'84840'	'232 '	'Sprain'
'84841'	'232 '	'Sprain'
'84842'	'232 '	'Sprain'
'84849'	'232 '	'Sprain'
'8485 '	'232 '	'Sprain'
'8488 '	'232 '	'Sprain'
'8489 '	'232 '	'Sprain'
'9057 '	'232 '	'Sprain'
'80010'	'233 '	'Intracrn inj'
'80011'	'233 '	'Intracrn inj'
'80012'	'233 '	'Intracrn inj'
'80013'	'233 '	'Intracrn inj'
'80014'	'233 '	'Intracrn inj'
'80015'	'233 '	'Intracrn inj'
'80016'	'233 '	'Intracrn inj'
'80019'	'233 '	'Intracrn inj'
'80020'	'233 '	'Intracrn inj'

'80021'	'233 '	'Intracrn inj'
'80022'	'233 '	'Intracrn inj'
'80023'	'233 '	'Intracrn inj'
'80024'	'233 '	'Intracrn inj'
'80025'	'233 '	'Intracrn inj'
'80026'	'233 '	'Intracrn inj'
'80029'	'233 '	'Intracrn inj'
'80030'	'233 '	'Intracrn inj'
'80031'	'233 '	'Intracrn inj'
'80032'	'233 '	'Intracrn inj'
'80033'	'233 '	'Intracrn inj'
'80034'	'233 '	'Intracrn inj'
'80035'	'233 '	'Intracrn inj'
'80036'	'233 '	'Intracrn inj'
'80039'	'233 '	'Intracrn inj'
'80040'	'233 '	'Intracrn inj'
'80041'	'233 '	'Intracrn inj'
'80042'	'233 '	'Intracrn inj'
'80043'	'233 '	'Intracrn inj'
'80044'	'233 '	'Intracrn inj'
'80045'	'233 '	'Intracrn inj'
'80046'	'233 '	'Intracrn inj'
'80049'	'233 '	'Intracrn inj'
'80060'	'233 '	'Intracrn inj'
'80061'	'233 '	'Intracrn inj'
'80062'	'233 '	'Intracrn inj'
'80063'	'233 '	'Intracrn inj'
'80064'	'233 '	'Intracrn inj'
'80065'	'233 '	'Intracrn inj'
'80066'	'233 '	'Intracrn inj'
'80069'	'233 '	'Intracrn inj'
'80070'	'233 '	'Intracrn inj'
'80071'	'233 '	'Intracrn inj'
'80072'	'233 '	'Intracrn inj'
'80073'	'233 '	'Intracrn inj'
'80074'	'233 '	'Intracrn inj'
'80075'	'233 '	'Intracrn inj'
'80076'	'233 '	'Intracrn inj'
'80079'	'233 '	'Intracrn inj'
'80080'	'233 '	'Intracrn inj'
'80081'	'233 '	'Intracrn inj'
'80082'	'233 '	'Intracrn inj'
'80083'	'233 '	'Intracrn inj'
'80084'	'233 '	'Intracrn inj'

'80085'	'233 '	'Intracrn inj'
'80086'	'233 '	'Intracrn inj'
'80089'	'233 '	'Intracrn inj'
'80090'	'233 '	'Intracrn inj'
'80091'	'233 '	'Intracrn inj'
'80092'	'233 '	'Intracrn inj'
'80093'	'233 '	'Intracrn inj'
'80094'	'233 '	'Intracrn inj'
'80095'	'233 '	'Intracrn inj'
'80096'	'233 '	'Intracrn inj'
'80099'	'233 '	'Intracrn inj'
'80110'	'233 '	'Intracrn inj'
'80111'	'233 '	'Intracrn inj'
'80112'	'233 '	'Intracrn inj'
'80113'	'233 '	'Intracrn inj'
'80114'	'233 '	'Intracrn inj'
'80115'	'233 '	'Intracrn inj'
'80116'	'233 '	'Intracrn inj'
'80119'	'233 '	'Intracrn inj'
'80120'	'233 '	'Intracrn inj'
'80121'	'233 '	'Intracrn inj'
'80122'	'233 '	'Intracrn inj'
'80123'	'233 '	'Intracrn inj'
'80124'	'233 '	'Intracrn inj'
'80125'	'233 '	'Intracrn inj'
'80126'	'233 '	'Intracrn inj'
'80129'	'233 '	'Intracrn inj'
'80130'	'233 '	'Intracrn inj'
'80131'	'233 '	'Intracrn inj'
'80132'	'233 '	'Intracrn inj'
'80133'	'233 '	'Intracrn inj'
'80134'	'233 '	'Intracrn inj'
'80135'	'233 '	'Intracrn inj'
'80136'	'233 '	'Intracrn inj'
'80139'	'233 '	'Intracrn inj'
'80140'	'233 '	'Intracrn inj'
'80141'	'233 '	'Intracrn inj'
'80142'	'233 '	'Intracrn inj'
'80143'	'233 '	'Intracrn inj'
'80144'	'233 '	'Intracrn inj'
'80145'	'233 '	'Intracrn inj'
'80146'	'233 '	'Intracrn inj'
'80149'	'233 '	'Intracrn inj'
'80160'	'233 '	'Intracrn inj'

'80161'	'233 '	'Intracrn inj'
'80162'	'233 '	'Intracrn inj'
'80163'	'233 '	'Intracrn inj'
'80164'	'233 '	'Intracrn inj'
'80165'	'233 '	'Intracrn inj'
'80166'	'233 '	'Intracrn inj'
'80169'	'233 '	'Intracrn inj'
'80170'	'233 '	'Intracrn inj'
'80171'	'233 '	'Intracrn inj'
'80172'	'233 '	'Intracrn inj'
'80173'	'233 '	'Intracrn inj'
'80174'	'233 '	'Intracrn inj'
'80175'	'233 '	'Intracrn inj'
'80176'	'233 '	'Intracrn inj'
'80179'	'233 '	'Intracrn inj'
'80180'	'233 '	'Intracrn inj'
'80181'	'233 '	'Intracrn inj'
'80182'	'233 '	'Intracrn inj'
'80183'	'233 '	'Intracrn inj'
'80184'	'233 '	'Intracrn inj'
'80185'	'233 '	'Intracrn inj'
'80186'	'233 '	'Intracrn inj'
'80189'	'233 '	'Intracrn inj'
'80190'	'233 '	'Intracrn inj'
'80191'	'233 '	'Intracrn inj'
'80192'	'233 '	'Intracrn inj'
'80193'	'233 '	'Intracrn inj'
'80194'	'233 '	'Intracrn inj'
'80195'	'233 '	'Intracrn inj'
'80196'	'233 '	'Intracrn inj'
'80199'	'233 '	'Intracrn inj'
'80310'	'233 '	'Intracrn inj'
'80311'	'233 '	'Intracrn inj'
'80312'	'233 '	'Intracrn inj'
'80313'	'233 '	'Intracrn inj'
'80314'	'233 '	'Intracrn inj'
'80315'	'233 '	'Intracrn inj'
'80316'	'233 '	'Intracrn inj'
'80319'	'233 '	'Intracrn inj'
'80320'	'233 '	'Intracrn inj'
'80321'	'233 '	'Intracrn inj'
'80322'	'233 '	'Intracrn inj'
'80323'	'233 '	'Intracrn inj'
'80324'	'233 '	'Intracrn inj'

'80325'	'233 '	'Intracrn inj'
'80326'	'233 '	'Intracrn inj'
'80329'	'233 '	'Intracrn inj'
'80330'	'233 '	'Intracrn inj'
'80331'	'233 '	'Intracrn inj'
'80332'	'233 '	'Intracrn inj'
'80333'	'233 '	'Intracrn inj'
'80334'	'233 '	'Intracrn inj'
'80335'	'233 '	'Intracrn inj'
'80336'	'233 '	'Intracrn inj'
'80339'	'233 '	'Intracrn inj'
'80340'	'233 '	'Intracrn inj'
'80341'	'233 '	'Intracrn inj'
'80342'	'233 '	'Intracrn inj'
'80343'	'233 '	'Intracrn inj'
'80344'	'233 '	'Intracrn inj'
'80345'	'233 '	'Intracrn inj'
'80346'	'233 '	'Intracrn inj'
'80349'	'233 '	'Intracrn inj'
'80360'	'233 '	'Intracrn inj'
'80361'	'233 '	'Intracrn inj'
'80362'	'233 '	'Intracrn inj'
'80363'	'233 '	'Intracrn inj'
'80364'	'233 '	'Intracrn inj'
'80365'	'233 '	'Intracrn inj'
'80366'	'233 '	'Intracrn inj'
'80369'	'233 '	'Intracrn inj'
'80370'	'233 '	'Intracrn inj'
'80371'	'233 '	'Intracrn inj'
'80372'	'233 '	'Intracrn inj'
'80373'	'233 '	'Intracrn inj'
'80374'	'233 '	'Intracrn inj'
'80375'	'233 '	'Intracrn inj'
'80376'	'233 '	'Intracrn inj'
'80379'	'233 '	'Intracrn inj'
'80380'	'233 '	'Intracrn inj'
'80381'	'233 '	'Intracrn inj'
'80382'	'233 '	'Intracrn inj'
'80383'	'233 '	'Intracrn inj'
'80384'	'233 '	'Intracrn inj'
'80385'	'233 '	'Intracrn inj'
'80386'	'233 '	'Intracrn inj'
'80389'	'233 '	'Intracrn inj'
'80390'	'233 '	'Intracrn inj'

'80391'	'233 '	'Intracrn inj'
'80392'	'233 '	'Intracrn inj'
'80393'	'233 '	'Intracrn inj'
'80394'	'233 '	'Intracrn inj'
'80395'	'233 '	'Intracrn inj'
'80396'	'233 '	'Intracrn inj'
'80399'	'233 '	'Intracrn inj'
'80410'	'233 '	'Intracrn inj'
'80411'	'233 '	'Intracrn inj'
'80412'	'233 '	'Intracrn inj'
'80413'	'233 '	'Intracrn inj'
'80414'	'233 '	'Intracrn inj'
'80415'	'233 '	'Intracrn inj'
'80416'	'233 '	'Intracrn inj'
'80419'	'233 '	'Intracrn inj'
'80420'	'233 '	'Intracrn inj'
'80421'	'233 '	'Intracrn inj'
'80422'	'233 '	'Intracrn inj'
'80423'	'233 '	'Intracrn inj'
'80424'	'233 '	'Intracrn inj'
'80425'	'233 '	'Intracrn inj'
'80426'	'233 '	'Intracrn inj'
'80429'	'233 '	'Intracrn inj'
'80430'	'233 '	'Intracrn inj'
'80431'	'233 '	'Intracrn inj'
'80432'	'233 '	'Intracrn inj'
'80433'	'233 '	'Intracrn inj'
'80434'	'233 '	'Intracrn inj'
'80435'	'233 '	'Intracrn inj'
'80436'	'233 '	'Intracrn inj'
'80439'	'233 '	'Intracrn inj'
'80440'	'233 '	'Intracrn inj'
'80441'	'233 '	'Intracrn inj'
'80442'	'233 '	'Intracrn inj'
'80443'	'233 '	'Intracrn inj'
'80444'	'233 '	'Intracrn inj'
'80445'	'233 '	'Intracrn inj'
'80446'	'233 '	'Intracrn inj'
'80449'	'233 '	'Intracrn inj'
'80460'	'233 '	'Intracrn inj'
'80461'	'233 '	'Intracrn inj'
'80462'	'233 '	'Intracrn inj'
'80463'	'233 '	'Intracrn inj'
'80464'	'233 '	'Intracrn inj'

'80465'	'233 '	'Intracrn inj'
'80466'	'233 '	'Intracrn inj'
'80469'	'233 '	'Intracrn inj'
'80470'	'233 '	'Intracrn inj'
'80471'	'233 '	'Intracrn inj'
'80472'	'233 '	'Intracrn inj'
'80473'	'233 '	'Intracrn inj'
'80474'	'233 '	'Intracrn inj'
'80475'	'233 '	'Intracrn inj'
'80476'	'233 '	'Intracrn inj'
'80479'	'233 '	'Intracrn inj'
'80480'	'233 '	'Intracrn inj'
'80481'	'233 '	'Intracrn inj'
'80482'	'233 '	'Intracrn inj'
'80483'	'233 '	'Intracrn inj'
'80484'	'233 '	'Intracrn inj'
'80485'	'233 '	'Intracrn inj'
'80486'	'233 '	'Intracrn inj'
'80489'	'233 '	'Intracrn inj'
'80490'	'233 '	'Intracrn inj'
'80491'	'233 '	'Intracrn inj'
'80492'	'233 '	'Intracrn inj'
'80493'	'233 '	'Intracrn inj'
'80494'	'233 '	'Intracrn inj'
'80495'	'233 '	'Intracrn inj'
'80496'	'233 '	'Intracrn inj'
'80499'	'233 '	'Intracrn inj'
'8500 '	'233 '	'Intracrn inj'
'8501 '	'233 '	'Intracrn inj'
'85011'	'233 '	'Intracrn inj'
'85012'	'233 '	'Intracrn inj'
'8502 '	'233 '	'Intracrn inj'
'8503 '	'233 '	'Intracrn inj'
'8504 '	'233 '	'Intracrn inj'
'8505 '	'233 '	'Intracrn inj'
'8509 '	'233 '	'Intracrn inj'
'85100'	'233 '	'Intracrn inj'
'85101'	'233 '	'Intracrn inj'
'85102'	'233 '	'Intracrn inj'
'85103'	'233 '	'Intracrn inj'
'85104'	'233 '	'Intracrn inj'
'85105'	'233 '	'Intracrn inj'
'85106'	'233 '	'Intracrn inj'
'85109'	'233 '	'Intracrn inj'

'85110'	'233 '	'Intracrn inj'
'85111'	'233 '	'Intracrn inj'
'85112'	'233 '	'Intracrn inj'
'85113'	'233 '	'Intracrn inj'
'85114'	'233 '	'Intracrn inj'
'85115'	'233 '	'Intracrn inj'
'85116'	'233 '	'Intracrn inj'
'85119'	'233 '	'Intracrn inj'
'85120'	'233 '	'Intracrn inj'
'85121'	'233 '	'Intracrn inj'
'85122'	'233 '	'Intracrn inj'
'85123'	'233 '	'Intracrn inj'
'85124'	'233 '	'Intracrn inj'
'85125'	'233 '	'Intracrn inj'
'85126'	'233 '	'Intracrn inj'
'85129'	'233 '	'Intracrn inj'
'85130'	'233 '	'Intracrn inj'
'85131'	'233 '	'Intracrn inj'
'85132'	'233 '	'Intracrn inj'
'85133'	'233 '	'Intracrn inj'
'85134'	'233 '	'Intracrn inj'
'85135'	'233 '	'Intracrn inj'
'85136'	'233 '	'Intracrn inj'
'85139'	'233 '	'Intracrn inj'
'85140'	'233 '	'Intracrn inj'
'85141'	'233 '	'Intracrn inj'
'85142'	'233 '	'Intracrn inj'
'85143'	'233 '	'Intracrn inj'
'85144'	'233 '	'Intracrn inj'
'85145'	'233 '	'Intracrn inj'
'85146'	'233 '	'Intracrn inj'
'85149'	'233 '	'Intracrn inj'
'85150'	'233 '	'Intracrn inj'
'85151'	'233 '	'Intracrn inj'
'85152'	'233 '	'Intracrn inj'
'85153'	'233 '	'Intracrn inj'
'85154'	'233 '	'Intracrn inj'
'85155'	'233 '	'Intracrn inj'
'85156'	'233 '	'Intracrn inj'
'85159'	'233 '	'Intracrn inj'
'85160'	'233 '	'Intracrn inj'
'85161'	'233 '	'Intracrn inj'
'85162'	'233 '	'Intracrn inj'
'85163'	'233 '	'Intracrn inj'

'85164'	'233 '	'Intracrn inj'
'85165'	'233 '	'Intracrn inj'
'85166'	'233 '	'Intracrn inj'
'85169'	'233 '	'Intracrn inj'
'85170'	'233 '	'Intracrn inj'
'85171'	'233 '	'Intracrn inj'
'85172'	'233 '	'Intracrn inj'
'85173'	'233 '	'Intracrn inj'
'85174'	'233 '	'Intracrn inj'
'85175'	'233 '	'Intracrn inj'
'85176'	'233 '	'Intracrn inj'
'85179'	'233 '	'Intracrn inj'
'85180'	'233 '	'Intracrn inj'
'85181'	'233 '	'Intracrn inj'
'85182'	'233 '	'Intracrn inj'
'85183'	'233 '	'Intracrn inj'
'85184'	'233 '	'Intracrn inj'
'85185'	'233 '	'Intracrn inj'
'85186'	'233 '	'Intracrn inj'
'85189'	'233 '	'Intracrn inj'
'85190'	'233 '	'Intracrn inj'
'85191'	'233 '	'Intracrn inj'
'85192'	'233 '	'Intracrn inj'
'85193'	'233 '	'Intracrn inj'
'85194'	'233 '	'Intracrn inj'
'85195'	'233 '	'Intracrn inj'
'85196'	'233 '	'Intracrn inj'
'85199'	'233 '	'Intracrn inj'
'85200'	'233 '	'Intracrn inj'
'85201'	'233 '	'Intracrn inj'
'85202'	'233 '	'Intracrn inj'
'85203'	'233 '	'Intracrn inj'
'85204'	'233 '	'Intracrn inj'
'85205'	'233 '	'Intracrn inj'
'85206'	'233 '	'Intracrn inj'
'85209'	'233 '	'Intracrn inj'
'85210'	'233 '	'Intracrn inj'
'85211'	'233 '	'Intracrn inj'
'85212'	'233 '	'Intracrn inj'
'85213'	'233 '	'Intracrn inj'
'85214'	'233 '	'Intracrn inj'
'85215'	'233 '	'Intracrn inj'
'85216'	'233 '	'Intracrn inj'
'85219'	'233 '	'Intracrn inj'

'85220'	'233 '	'Intracrn inj'
'85221'	'233 '	'Intracrn inj'
'85222'	'233 '	'Intracrn inj'
'85223'	'233 '	'Intracrn inj'
'85224'	'233 '	'Intracrn inj'
'85225'	'233 '	'Intracrn inj'
'85226'	'233 '	'Intracrn inj'
'85229'	'233 '	'Intracrn inj'
'85230'	'233 '	'Intracrn inj'
'85231'	'233 '	'Intracrn inj'
'85232'	'233 '	'Intracrn inj'
'85233'	'233 '	'Intracrn inj'
'85234'	'233 '	'Intracrn inj'
'85235'	'233 '	'Intracrn inj'
'85236'	'233 '	'Intracrn inj'
'85239'	'233 '	'Intracrn inj'
'85240'	'233 '	'Intracrn inj'
'85241'	'233 '	'Intracrn inj'
'85242'	'233 '	'Intracrn inj'
'85243'	'233 '	'Intracrn inj'
'85244'	'233 '	'Intracrn inj'
'85245'	'233 '	'Intracrn inj'
'85246'	'233 '	'Intracrn inj'
'85249'	'233 '	'Intracrn inj'
'85250'	'233 '	'Intracrn inj'
'85251'	'233 '	'Intracrn inj'
'85252'	'233 '	'Intracrn inj'
'85253'	'233 '	'Intracrn inj'
'85254'	'233 '	'Intracrn inj'
'85255'	'233 '	'Intracrn inj'
'85256'	'233 '	'Intracrn inj'
'85259'	'233 '	'Intracrn inj'
'85300'	'233 '	'Intracrn inj'
'85301'	'233 '	'Intracrn inj'
'85302'	'233 '	'Intracrn inj'
'85303'	'233 '	'Intracrn inj'
'85304'	'233 '	'Intracrn inj'
'85305'	'233 '	'Intracrn inj'
'85306'	'233 '	'Intracrn inj'
'85309'	'233 '	'Intracrn inj'
'85310'	'233 '	'Intracrn inj'
'85311'	'233 '	'Intracrn inj'
'85312'	'233 '	'Intracrn inj'
'85313'	'233 '	'Intracrn inj'

'85314'	'233 '	'Intracrn inj'
'85315'	'233 '	'Intracrn inj'
'85316'	'233 '	'Intracrn inj'
'85319'	'233 '	'Intracrn inj'
'85400'	'233 '	'Intracrn inj'
'85401'	'233 '	'Intracrn inj'
'85402'	'233 '	'Intracrn inj'
'85403'	'233 '	'Intracrn inj'
'85404'	'233 '	'Intracrn inj'
'85405'	'233 '	'Intracrn inj'
'85406'	'233 '	'Intracrn inj'
'85409'	'233 '	'Intracrn inj'
'85410'	'233 '	'Intracrn inj'
'85411'	'233 '	'Intracrn inj'
'85412'	'233 '	'Intracrn inj'
'85413'	'233 '	'Intracrn inj'
'85414'	'233 '	'Intracrn inj'
'85415'	'233 '	'Intracrn inj'
'85416'	'233 '	'Intracrn inj'
'85419'	'233 '	'Intracrn inj'
'9070 '	'233 '	'Intracrn inj'
'V1552'	'233 '	'Intracrn inj'
'8600 '	'234 '	'Crush injury'
'8601 '	'234 '	'Crush injury'
'8602 '	'234 '	'Crush injury'
'8603 '	'234 '	'Crush injury'
'8604 '	'234 '	'Crush injury'
'8605 '	'234 '	'Crush injury'
'86100'	'234 '	'Crush injury'
'86101'	'234 '	'Crush injury'
'86102'	'234 '	'Crush injury'
'86103'	'234 '	'Crush injury'
'86110'	'234 '	'Crush injury'
'86111'	'234 '	'Crush injury'
'86112'	'234 '	'Crush injury'
'86113'	'234 '	'Crush injury'
'86120'	'234 '	'Crush injury'
'86121'	'234 '	'Crush injury'
'86122'	'234 '	'Crush injury'
'86130'	'234 '	'Crush injury'
'86131'	'234 '	'Crush injury'
'86132'	'234 '	'Crush injury'
'8620 '	'234 '	'Crush injury'
'8621 '	'234 '	'Crush injury'

'86221'	'234 '	'Crush injury'
'86222'	'234 '	'Crush injury'
'86229'	'234 '	'Crush injury'
'86231'	'234 '	'Crush injury'
'86232'	'234 '	'Crush injury'
'86239'	'234 '	'Crush injury'
'8628 '	'234 '	'Crush injury'
'8629 '	'234 '	'Crush injury'
'8630 '	'234 '	'Crush injury'
'8631 '	'234 '	'Crush injury'
'86320'	'234 '	'Crush injury'
'86321'	'234 '	'Crush injury'
'86329'	'234 '	'Crush injury'
'86330'	'234 '	'Crush injury'
'86331'	'234 '	'Crush injury'
'86339'	'234 '	'Crush injury'
'86340'	'234 '	'Crush injury'
'86341'	'234 '	'Crush injury'
'86342'	'234 '	'Crush injury'
'86343'	'234 '	'Crush injury'
'86344'	'234 '	'Crush injury'
'86345'	'234 '	'Crush injury'
'86346'	'234 '	'Crush injury'
'86349'	'234 '	'Crush injury'
'86350'	'234 '	'Crush injury'
'86351'	'234 '	'Crush injury'
'86352'	'234 '	'Crush injury'
'86353'	'234 '	'Crush injury'
'86354'	'234 '	'Crush injury'
'86355'	'234 '	'Crush injury'
'86356'	'234 '	'Crush injury'
'86359'	'234 '	'Crush injury'
'86380'	'234 '	'Crush injury'
'86381'	'234 '	'Crush injury'
'86382'	'234 '	'Crush injury'
'86383'	'234 '	'Crush injury'
'86384'	'234 '	'Crush injury'
'86385'	'234 '	'Crush injury'
'86389'	'234 '	'Crush injury'
'86390'	'234 '	'Crush injury'
'86391'	'234 '	'Crush injury'
'86392'	'234 '	'Crush injury'
'86393'	'234 '	'Crush injury'
'86394'	'234 '	'Crush injury'

'86395'	'234 '	'Crush injury'
'86399'	'234 '	'Crush injury'
'86400'	'234 '	'Crush injury'
'86401'	'234 '	'Crush injury'
'86402'	'234 '	'Crush injury'
'86403'	'234 '	'Crush injury'
'86404'	'234 '	'Crush injury'
'86405'	'234 '	'Crush injury'
'86409'	'234 '	'Crush injury'
'86410'	'234 '	'Crush injury'
'86411'	'234 '	'Crush injury'
'86412'	'234 '	'Crush injury'
'86413'	'234 '	'Crush injury'
'86414'	'234 '	'Crush injury'
'86415'	'234 '	'Crush injury'
'86419'	'234 '	'Crush injury'
'86500'	'234 '	'Crush injury'
'86501'	'234 '	'Crush injury'
'86502'	'234 '	'Crush injury'
'86503'	'234 '	'Crush injury'
'86504'	'234 '	'Crush injury'
'86509'	'234 '	'Crush injury'
'86510'	'234 '	'Crush injury'
'86511'	'234 '	'Crush injury'
'86512'	'234 '	'Crush injury'
'86513'	'234 '	'Crush injury'
'86514'	'234 '	'Crush injury'
'86519'	'234 '	'Crush injury'
'86600'	'234 '	'Crush injury'
'86601'	'234 '	'Crush injury'
'86602'	'234 '	'Crush injury'
'86603'	'234 '	'Crush injury'
'86610'	'234 '	'Crush injury'
'86611'	'234 '	'Crush injury'
'86612'	'234 '	'Crush injury'
'86613'	'234 '	'Crush injury'
'8670 '	'234 '	'Crush injury'
'8671 '	'234 '	'Crush injury'
'8672 '	'234 '	'Crush injury'
'8673 '	'234 '	'Crush injury'
'8674 '	'234 '	'Crush injury'
'8675 '	'234 '	'Crush injury'
'8676 '	'234 '	'Crush injury'
'8677 '	'234 '	'Crush injury'

'8678 '	'234 '	'Crush injury'
'8679 '	'234 '	'Crush injury'
'86800'	'234 '	'Crush injury'
'86801'	'234 '	'Crush injury'
'86802'	'234 '	'Crush injury'
'86803'	'234 '	'Crush injury'
'86804'	'234 '	'Crush injury'
'86809'	'234 '	'Crush injury'
'86810'	'234 '	'Crush injury'
'86811'	'234 '	'Crush injury'
'86812'	'234 '	'Crush injury'
'86813'	'234 '	'Crush injury'
'86814'	'234 '	'Crush injury'
'86819'	'234 '	'Crush injury'
'8690 '	'234 '	'Crush injury'
'8691 '	'234 '	'Crush injury'
'90000'	'234 '	'Crush injury'
'90001'	'234 '	'Crush injury'
'90002'	'234 '	'Crush injury'
'90003'	'234 '	'Crush injury'
'9001 '	'234 '	'Crush injury'
'90081'	'234 '	'Crush injury'
'90082'	'234 '	'Crush injury'
'90089'	'234 '	'Crush injury'
'9009 '	'234 '	'Crush injury'
'9010 '	'234 '	'Crush injury'
'9011 '	'234 '	'Crush injury'
'9012 '	'234 '	'Crush injury'
'9013 '	'234 '	'Crush injury'
'90140'	'234 '	'Crush injury'
'90141'	'234 '	'Crush injury'
'90142'	'234 '	'Crush injury'
'90181'	'234 '	'Crush injury'
'90182'	'234 '	'Crush injury'
'90183'	'234 '	'Crush injury'
'90189'	'234 '	'Crush injury'
'9019 '	'234 '	'Crush injury'
'9020 '	'234 '	'Crush injury'
'90210'	'234 '	'Crush injury'
'90211'	'234 '	'Crush injury'
'90219'	'234 '	'Crush injury'
'90220'	'234 '	'Crush injury'
'90221'	'234 '	'Crush injury'
'90222'	'234 '	'Crush injury'

'90223'	'234 '	'Crush injury'
'90224'	'234 '	'Crush injury'
'90225'	'234 '	'Crush injury'
'90226'	'234 '	'Crush injury'
'90227'	'234 '	'Crush injury'
'90229'	'234 '	'Crush injury'
'90231'	'234 '	'Crush injury'
'90232'	'234 '	'Crush injury'
'90233'	'234 '	'Crush injury'
'90234'	'234 '	'Crush injury'
'90239'	'234 '	'Crush injury'
'90240'	'234 '	'Crush injury'
'90241'	'234 '	'Crush injury'
'90242'	'234 '	'Crush injury'
'90249'	'234 '	'Crush injury'
'90250'	'234 '	'Crush injury'
'90251'	'234 '	'Crush injury'
'90252'	'234 '	'Crush injury'
'90253'	'234 '	'Crush injury'
'90254'	'234 '	'Crush injury'
'90255'	'234 '	'Crush injury'
'90256'	'234 '	'Crush injury'
'90259'	'234 '	'Crush injury'
'90281'	'234 '	'Crush injury'
'90282'	'234 '	'Crush injury'
'90287'	'234 '	'Crush injury'
'90289'	'234 '	'Crush injury'
'9029 '	'234 '	'Crush injury'
'90300'	'234 '	'Crush injury'
'90301'	'234 '	'Crush injury'
'90302'	'234 '	'Crush injury'
'9031 '	'234 '	'Crush injury'
'9032 '	'234 '	'Crush injury'
'9033 '	'234 '	'Crush injury'
'9034 '	'234 '	'Crush injury'
'9035 '	'234 '	'Crush injury'
'9038 '	'234 '	'Crush injury'
'9039 '	'234 '	'Crush injury'
'9040 '	'234 '	'Crush injury'
'9041 '	'234 '	'Crush injury'
'9042 '	'234 '	'Crush injury'
'9043 '	'234 '	'Crush injury'
'90440'	'234 '	'Crush injury'
'90441'	'234 '	'Crush injury'

'90442'	'234 '	'Crush injury'
'90450'	'234 '	'Crush injury'
'90451'	'234 '	'Crush injury'
'90452'	'234 '	'Crush injury'
'90453'	'234 '	'Crush injury'
'90454'	'234 '	'Crush injury'
'9046 '	'234 '	'Crush injury'
'9047 '	'234 '	'Crush injury'
'9048 '	'234 '	'Crush injury'
'9049 '	'234 '	'Crush injury'
'9064 '	'234 '	'Crush injury'
'9080 '	'234 '	'Crush injury'
'9081 '	'234 '	'Crush injury'
'9082 '	'234 '	'Crush injury'
'9083 '	'234 '	'Crush injury'
'9084 '	'234 '	'Crush injury'
'925 '	'234 '	'Crush injury'
'9251 '	'234 '	'Crush injury'
'9252 '	'234 '	'Crush injury'
'9260 '	'234 '	'Crush injury'
'92611'	'234 '	'Crush injury'
'92612'	'234 '	'Crush injury'
'92619'	'234 '	'Crush injury'
'9268 '	'234 '	'Crush injury'
'9269 '	'234 '	'Crush injury'
'92700'	'234 '	'Crush injury'
'92701'	'234 '	'Crush injury'
'92702'	'234 '	'Crush injury'
'92703'	'234 '	'Crush injury'
'92709'	'234 '	'Crush injury'
'92710'	'234 '	'Crush injury'
'92711'	'234 '	'Crush injury'
'92720'	'234 '	'Crush injury'
'92721'	'234 '	'Crush injury'
'9273 '	'234 '	'Crush injury'
'9278 '	'234 '	'Crush injury'
'9279 '	'234 '	'Crush injury'
'92800'	'234 '	'Crush injury'
'92801'	'234 '	'Crush injury'
'92810'	'234 '	'Crush injury'
'92811'	'234 '	'Crush injury'
'92820'	'234 '	'Crush injury'
'92821'	'234 '	'Crush injury'
'9283 '	'234 '	'Crush injury'

'9288 '	'234 '	'Crush injury'
'9289 '	'234 '	'Crush injury'
'9290 '	'234 '	'Crush injury'
'9299 '	'234 '	'Crush injury'
'8700 '	'235 '	'Opn wnd head'
'8701 '	'235 '	'Opn wnd head'
'8702 '	'235 '	'Opn wnd head'
'8703 '	'235 '	'Opn wnd head'
'8704 '	'235 '	'Opn wnd head'
'8708 '	'235 '	'Opn wnd head'
'8709 '	'235 '	'Opn wnd head'
'8710 '	'235 '	'Opn wnd head'
'8711 '	'235 '	'Opn wnd head'
'8712 '	'235 '	'Opn wnd head'
'8713 '	'235 '	'Opn wnd head'
'8714 '	'235 '	'Opn wnd head'
'8715 '	'235 '	'Opn wnd head'
'8716 '	'235 '	'Opn wnd head'
'8717 '	'235 '	'Opn wnd head'
'8719 '	'235 '	'Opn wnd head'
'87200'	'235 '	'Opn wnd head'
'87201'	'235 '	'Opn wnd head'
'87202'	'235 '	'Opn wnd head'
'87210'	'235 '	'Opn wnd head'
'87211'	'235 '	'Opn wnd head'
'87212'	'235 '	'Opn wnd head'
'87261'	'235 '	'Opn wnd head'
'87262'	'235 '	'Opn wnd head'
'87263'	'235 '	'Opn wnd head'
'87264'	'235 '	'Opn wnd head'
'87269'	'235 '	'Opn wnd head'
'87271'	'235 '	'Opn wnd head'
'87272'	'235 '	'Opn wnd head'
'87273'	'235 '	'Opn wnd head'
'87274'	'235 '	'Opn wnd head'
'87279'	'235 '	'Opn wnd head'
'8728 '	'235 '	'Opn wnd head'
'8729 '	'235 '	'Opn wnd head'
'8730 '	'235 '	'Opn wnd head'
'8731 '	'235 '	'Opn wnd head'
'87320'	'235 '	'Opn wnd head'
'87321'	'235 '	'Opn wnd head'
'87322'	'235 '	'Opn wnd head'
'87323'	'235 '	'Opn wnd head'

'87329'	'235 '	'Opn wnd head'
'87330'	'235 '	'Opn wnd head'
'87331'	'235 '	'Opn wnd head'
'87332'	'235 '	'Opn wnd head'
'87333'	'235 '	'Opn wnd head'
'87339'	'235 '	'Opn wnd head'
'87340'	'235 '	'Opn wnd head'
'87341'	'235 '	'Opn wnd head'
'87342'	'235 '	'Opn wnd head'
'87343'	'235 '	'Opn wnd head'
'87344'	'235 '	'Opn wnd head'
'87349'	'235 '	'Opn wnd head'
'87350'	'235 '	'Opn wnd head'
'87351'	'235 '	'Opn wnd head'
'87352'	'235 '	'Opn wnd head'
'87353'	'235 '	'Opn wnd head'
'87354'	'235 '	'Opn wnd head'
'87359'	'235 '	'Opn wnd head'
'87360'	'235 '	'Opn wnd head'
'87361'	'235 '	'Opn wnd head'
'87362'	'235 '	'Opn wnd head'
'87363'	'235 '	'Opn wnd head'
'87364'	'235 '	'Opn wnd head'
'87365'	'235 '	'Opn wnd head'
'87369'	'235 '	'Opn wnd head'
'87370'	'235 '	'Opn wnd head'
'87371'	'235 '	'Opn wnd head'
'87372'	'235 '	'Opn wnd head'
'87373'	'235 '	'Opn wnd head'
'87374'	'235 '	'Opn wnd head'
'87375'	'235 '	'Opn wnd head'
'87379'	'235 '	'Opn wnd head'
'8738 '	'235 '	'Opn wnd head'
'8739 '	'235 '	'Opn wnd head'
'87400'	'235 '	'Opn wnd head'
'87401'	'235 '	'Opn wnd head'
'87402'	'235 '	'Opn wnd head'
'87410'	'235 '	'Opn wnd head'
'87411'	'235 '	'Opn wnd head'
'87412'	'235 '	'Opn wnd head'
'8742 '	'235 '	'Opn wnd head'
'8743 '	'235 '	'Opn wnd head'
'8744 '	'235 '	'Opn wnd head'
'8745 '	'235 '	'Opn wnd head'

'8748 '	'235 '	'Opn wnd head'
'8749 '	'235 '	'Opn wnd head'
'8750 '	'235 '	'Opn wnd head'
'8751 '	'235 '	'Opn wnd head'
'8760 '	'235 '	'Opn wnd head'
'8761 '	'235 '	'Opn wnd head'
'8770 '	'235 '	'Opn wnd head'
'8771 '	'235 '	'Opn wnd head'
'8780 '	'235 '	'Opn wnd head'
'8781 '	'235 '	'Opn wnd head'
'8782 '	'235 '	'Opn wnd head'
'8783 '	'235 '	'Opn wnd head'
'8784 '	'235 '	'Opn wnd head'
'8785 '	'235 '	'Opn wnd head'
'8786 '	'235 '	'Opn wnd head'
'8787 '	'235 '	'Opn wnd head'
'8788 '	'235 '	'Opn wnd head'
'8789 '	'235 '	'Opn wnd head'
'8790 '	'235 '	'Opn wnd head'
'8791 '	'235 '	'Opn wnd head'
'8792 '	'235 '	'Opn wnd head'
'8793 '	'235 '	'Opn wnd head'
'8794 '	'235 '	'Opn wnd head'
'8795 '	'235 '	'Opn wnd head'
'8796 '	'235 '	'Opn wnd head'
'8797 '	'235 '	'Opn wnd head'
'8798 '	'235 '	'Opn wnd head'
'8799 '	'235 '	'Opn wnd head'
'9060 '	'235 '	'Opn wnd head'
'88000'	'236 '	'Opn wnd extr'
'88001'	'236 '	'Opn wnd extr'
'88002'	'236 '	'Opn wnd extr'
'88003'	'236 '	'Opn wnd extr'
'88009'	'236 '	'Opn wnd extr'
'88010'	'236 '	'Opn wnd extr'
'88011'	'236 '	'Opn wnd extr'
'88012'	'236 '	'Opn wnd extr'
'88013'	'236 '	'Opn wnd extr'
'88019'	'236 '	'Opn wnd extr'
'88020'	'236 '	'Opn wnd extr'
'88021'	'236 '	'Opn wnd extr'
'88022'	'236 '	'Opn wnd extr'
'88023'	'236 '	'Opn wnd extr'
'88029'	'236 '	'Opn wnd extr'

'88100'	'236 '	'Opn wnd extr'
'88101'	'236 '	'Opn wnd extr'
'88102'	'236 '	'Opn wnd extr'
'88110'	'236 '	'Opn wnd extr'
'88111'	'236 '	'Opn wnd extr'
'88112'	'236 '	'Opn wnd extr'
'88120'	'236 '	'Opn wnd extr'
'88121'	'236 '	'Opn wnd extr'
'88122'	'236 '	'Opn wnd extr'
'8820 '	'236 '	'Opn wnd extr'
'8821 '	'236 '	'Opn wnd extr'
'8822 '	'236 '	'Opn wnd extr'
'8830 '	'236 '	'Opn wnd extr'
'8831 '	'236 '	'Opn wnd extr'
'8832 '	'236 '	'Opn wnd extr'
'8840 '	'236 '	'Opn wnd extr'
'8841 '	'236 '	'Opn wnd extr'
'8842 '	'236 '	'Opn wnd extr'
'8850 '	'236 '	'Opn wnd extr'
'8851 '	'236 '	'Opn wnd extr'
'8860 '	'236 '	'Opn wnd extr'
'8861 '	'236 '	'Opn wnd extr'
'8870 '	'236 '	'Opn wnd extr'
'8871 '	'236 '	'Opn wnd extr'
'8872 '	'236 '	'Opn wnd extr'
'8873 '	'236 '	'Opn wnd extr'
'8874 '	'236 '	'Opn wnd extr'
'8875 '	'236 '	'Opn wnd extr'
'8876 '	'236 '	'Opn wnd extr'
'8877 '	'236 '	'Opn wnd extr'
'8900 '	'236 '	'Opn wnd extr'
'8901 '	'236 '	'Opn wnd extr'
'8902 '	'236 '	'Opn wnd extr'
'8910 '	'236 '	'Opn wnd extr'
'8911 '	'236 '	'Opn wnd extr'
'8912 '	'236 '	'Opn wnd extr'
'8920 '	'236 '	'Opn wnd extr'
'8921 '	'236 '	'Opn wnd extr'
'8922 '	'236 '	'Opn wnd extr'
'8930 '	'236 '	'Opn wnd extr'
'8931 '	'236 '	'Opn wnd extr'
'8932 '	'236 '	'Opn wnd extr'
'8940 '	'236 '	'Opn wnd extr'
'8941 '	'236 '	'Opn wnd extr'

'8942 '	'236 '	'Opn wnd extr'
'8950 '	'236 '	'Opn wnd extr'
'8951 '	'236 '	'Opn wnd extr'
'8960 '	'236 '	'Opn wnd extr'
'8961 '	'236 '	'Opn wnd extr'
'8962 '	'236 '	'Opn wnd extr'
'8963 '	'236 '	'Opn wnd extr'
'8970 '	'236 '	'Opn wnd extr'
'8971 '	'236 '	'Opn wnd extr'
'8972 '	'236 '	'Opn wnd extr'
'8973 '	'236 '	'Opn wnd extr'
'8974 '	'236 '	'Opn wnd extr'
'8975 '	'236 '	'Opn wnd extr'
'8976 '	'236 '	'Opn wnd extr'
'8977 '	'236 '	'Opn wnd extr'
'9058 '	'236 '	'Opn wnd extr'
'9059 '	'236 '	'Opn wnd extr'
'9061 '	'236 '	'Opn wnd extr'
'27950'	'237 '	'Complic devi'
'27951'	'237 '	'Complic devi'
'27952'	'237 '	'Complic devi'
'27953'	'237 '	'Complic devi'
'41402'	'237 '	'Complic devi'
'41403'	'237 '	'Complic devi'
'41404'	'237 '	'Complic devi'
'41405'	'237 '	'Complic devi'
'41407'	'237 '	'Complic devi'
'44030'	'237 '	'Complic devi'
'44031'	'237 '	'Complic devi'
'44032'	'237 '	'Complic devi'
'56960'	'237 '	'Complic devi'
'56961'	'237 '	'Complic devi'
'56969'	'237 '	'Complic devi'
'99600'	'237 '	'Complic devi'
'99601'	'237 '	'Complic devi'
'99602'	'237 '	'Complic devi'
'99603'	'237 '	'Complic devi'
'99604'	'237 '	'Complic devi'
'99609'	'237 '	'Complic devi'
'9961 '	'237 '	'Complic devi'
'9962 '	'237 '	'Complic devi'
'99630'	'237 '	'Complic devi'
'99631'	'237 '	'Complic devi'
'99632'	'237 '	'Complic devi'

'99639'	'237 '	'Complic devi'
'9964 '	'237 '	'Complic devi'
'99640'	'237 '	'Complic devi'
'99641'	'237 '	'Complic devi'
'99642'	'237 '	'Complic devi'
'99643'	'237 '	'Complic devi'
'99644'	'237 '	'Complic devi'
'99645'	'237 '	'Complic devi'
'99646'	'237 '	'Complic devi'
'99647'	'237 '	'Complic devi'
'99649'	'237 '	'Complic devi'
'99651'	'237 '	'Complic devi'
'99652'	'237 '	'Complic devi'
'99653'	'237 '	'Complic devi'
'99654'	'237 '	'Complic devi'
'99655'	'237 '	'Complic devi'
'99656'	'237 '	'Complic devi'
'99657'	'237 '	'Complic devi'
'99659'	'237 '	'Complic devi'
'9966 '	'237 '	'Complic devi'
'99660'	'237 '	'Complic devi'
'99661'	'237 '	'Complic devi'
'99662'	'237 '	'Complic devi'
'99663'	'237 '	'Complic devi'
'99664'	'237 '	'Complic devi'
'99665'	'237 '	'Complic devi'
'99666'	'237 '	'Complic devi'
'99667'	'237 '	'Complic devi'
'99668'	'237 '	'Complic devi'
'99669'	'237 '	'Complic devi'
'9967 '	'237 '	'Complic devi'
'99670'	'237 '	'Complic devi'
'99671'	'237 '	'Complic devi'
'99672'	'237 '	'Complic devi'
'99673'	'237 '	'Complic devi'
'99674'	'237 '	'Complic devi'
'99675'	'237 '	'Complic devi'
'99676'	'237 '	'Complic devi'
'99677'	'237 '	'Complic devi'
'99678'	'237 '	'Complic devi'
'99679'	'237 '	'Complic devi'
'99680'	'237 '	'Complic devi'
'99681'	'237 '	'Complic devi'
'99682'	'237 '	'Complic devi'

'99683'	'237 '	'Complic devi'
'99684'	'237 '	'Complic devi'
'99685'	'237 '	'Complic devi'
'99686'	'237 '	'Complic devi'
'99687'	'237 '	'Complic devi'
'99689'	'237 '	'Complic devi'
'99690'	'237 '	'Complic devi'
'99691'	'237 '	'Complic devi'
'99692'	'237 '	'Complic devi'
'99693'	'237 '	'Complic devi'
'99694'	'237 '	'Complic devi'
'99695'	'237 '	'Complic devi'
'99696'	'237 '	'Complic devi'
'99699'	'237 '	'Complic devi'
'99931'	'237 '	'Complic devi'
'27783'	'238 '	'Complic proc'
'27788'	'238 '	'Complic proc'
'2853 '	'238 '	'Complic proc'
'3490 '	'238 '	'Complic proc'
'3491 '	'238 '	'Complic proc'
'34931'	'238 '	'Complic proc'
'41511'	'238 '	'Complic proc'
'4294 '	'238 '	'Complic proc'
'4582 '	'238 '	'Complic proc'
'45821'	'238 '	'Complic proc'
'45829'	'238 '	'Complic proc'
'5121 '	'238 '	'Complic proc'
'5187 '	'238 '	'Complic proc'
'5190 '	'238 '	'Complic proc'
'51900'	'238 '	'Complic proc'
'51901'	'238 '	'Complic proc'
'51902'	'238 '	'Complic proc'
'51909'	'238 '	'Complic proc'
'53086'	'238 '	'Complic proc'
'53087'	'238 '	'Complic proc'
'53640'	'238 '	'Complic proc'
'53641'	'238 '	'Complic proc'
'53642'	'238 '	'Complic proc'
'53649'	'238 '	'Complic proc'
'5642 '	'238 '	'Complic proc'
'5643 '	'238 '	'Complic proc'
'5644 '	'238 '	'Complic proc'
'5696 '	'238 '	'Complic proc'
'56962'	'238 '	'Complic proc'

'56971'	'238 '	'Complic proc'
'56979'	'238 '	'Complic proc'
'5793 '	'238 '	'Complic proc'
'78062'	'238 '	'Complic proc'
'78063'	'238 '	'Complic proc'
'9093 '	'238 '	'Complic proc'
'99524'	'238 '	'Complic proc'
'9954 '	'238 '	'Complic proc'
'99586'	'238 '	'Complic proc'
'9970 '	'238 '	'Complic proc'
'99700'	'238 '	'Complic proc'
'99701'	'238 '	'Complic proc'
'99702'	'238 '	'Complic proc'
'99709'	'238 '	'Complic proc'
'9971 '	'238 '	'Complic proc'
'9972 '	'238 '	'Complic proc'
'9973 '	'238 '	'Complic proc'
'99731'	'238 '	'Complic proc'
'99739'	'238 '	'Complic proc'
'9974 '	'238 '	'Complic proc'
'9975 '	'238 '	'Complic proc'
'99760'	'238 '	'Complic proc'
'99761'	'238 '	'Complic proc'
'99762'	'238 '	'Complic proc'
'99769'	'238 '	'Complic proc'
'99771'	'238 '	'Complic proc'
'99772'	'238 '	'Complic proc'
'99779'	'238 '	'Complic proc'
'9979 '	'238 '	'Complic proc'
'99791'	'238 '	'Complic proc'
'99799'	'238 '	'Complic proc'
'9980 '	'238 '	'Complic proc'
'9981 '	'238 '	'Complic proc'
'99811'	'238 '	'Complic proc'
'99812'	'238 '	'Complic proc'
'99813'	'238 '	'Complic proc'
'9982 '	'238 '	'Complic proc'
'9983 '	'238 '	'Complic proc'
'99830'	'238 '	'Complic proc'
'99831'	'238 '	'Complic proc'
'99832'	'238 '	'Complic proc'
'99833'	'238 '	'Complic proc'
'9984 '	'238 '	'Complic proc'
'9985 '	'238 '	'Complic proc'

'99851'	'238 '	'Complic proc'
'99859'	'238 '	'Complic proc'
'9986 '	'238 '	'Complic proc'
'9987 '	'238 '	'Complic proc'
'9988 '	'238 '	'Complic proc'
'99881'	'238 '	'Complic proc'
'99882'	'238 '	'Complic proc'
'99883'	'238 '	'Complic proc'
'99889'	'238 '	'Complic proc'
'9989 '	'238 '	'Complic proc'
'9990 '	'238 '	'Complic proc'
'9991 '	'238 '	'Complic proc'
'9992 '	'238 '	'Complic proc'
'9993 '	'238 '	'Complic proc'
'99939'	'238 '	'Complic proc'
'9994 '	'238 '	'Complic proc'
'9995 '	'238 '	'Complic proc'
'9996 '	'238 '	'Complic proc'
'9997 '	'238 '	'Complic proc'
'9998 '	'238 '	'Complic proc'
'99981'	'238 '	'Complic proc'
'99982'	'238 '	'Complic proc'
'99988'	'238 '	'Complic proc'
'99989'	'238 '	'Complic proc'
'9999 '	'238 '	'Complic proc'
'V1580'	'238 '	'Complic proc'
'V1583'	'238 '	'Complic proc'
'9062 '	'239 '	'Superfic inj'
'9063 '	'239 '	'Superfic inj'
'9100 '	'239 '	'Superfic inj'
'9101 '	'239 '	'Superfic inj'
'9102 '	'239 '	'Superfic inj'
'9103 '	'239 '	'Superfic inj'
'9104 '	'239 '	'Superfic inj'
'9105 '	'239 '	'Superfic inj'
'9106 '	'239 '	'Superfic inj'
'9107 '	'239 '	'Superfic inj'
'9108 '	'239 '	'Superfic inj'
'9109 '	'239 '	'Superfic inj'
'9110 '	'239 '	'Superfic inj'
'9111 '	'239 '	'Superfic inj'
'9112 '	'239 '	'Superfic inj'
'9113 '	'239 '	'Superfic inj'
'9114 '	'239 '	'Superfic inj'

'9115 '	'239 '	'Superfic inj'
'9116 '	'239 '	'Superfic inj'
'9117 '	'239 '	'Superfic inj'
'9118 '	'239 '	'Superfic inj'
'9119 '	'239 '	'Superfic inj'
'9120 '	'239 '	'Superfic inj'
'9121 '	'239 '	'Superfic inj'
'9122 '	'239 '	'Superfic inj'
'9123 '	'239 '	'Superfic inj'
'9124 '	'239 '	'Superfic inj'
'9125 '	'239 '	'Superfic inj'
'9126 '	'239 '	'Superfic inj'
'9127 '	'239 '	'Superfic inj'
'9128 '	'239 '	'Superfic inj'
'9129 '	'239 '	'Superfic inj'
'9130 '	'239 '	'Superfic inj'
'9131 '	'239 '	'Superfic inj'
'9132 '	'239 '	'Superfic inj'
'9133 '	'239 '	'Superfic inj'
'9134 '	'239 '	'Superfic inj'
'9135 '	'239 '	'Superfic inj'
'9136 '	'239 '	'Superfic inj'
'9137 '	'239 '	'Superfic inj'
'9138 '	'239 '	'Superfic inj'
'9139 '	'239 '	'Superfic inj'
'9140 '	'239 '	'Superfic inj'
'9141 '	'239 '	'Superfic inj'
'9142 '	'239 '	'Superfic inj'
'9143 '	'239 '	'Superfic inj'
'9144 '	'239 '	'Superfic inj'
'9145 '	'239 '	'Superfic inj'
'9146 '	'239 '	'Superfic inj'
'9147 '	'239 '	'Superfic inj'
'9148 '	'239 '	'Superfic inj'
'9149 '	'239 '	'Superfic inj'
'9150 '	'239 '	'Superfic inj'
'9151 '	'239 '	'Superfic inj'
'9152 '	'239 '	'Superfic inj'
'9153 '	'239 '	'Superfic inj'
'9154 '	'239 '	'Superfic inj'
'9155 '	'239 '	'Superfic inj'
'9156 '	'239 '	'Superfic inj'
'9157 '	'239 '	'Superfic inj'
'9158 '	'239 '	'Superfic inj'

'9159 '	'239 '	'Superfic inj'
'9160 '	'239 '	'Superfic inj'
'9161 '	'239 '	'Superfic inj'
'9162 '	'239 '	'Superfic inj'
'9163 '	'239 '	'Superfic inj'
'9164 '	'239 '	'Superfic inj'
'9165 '	'239 '	'Superfic inj'
'9166 '	'239 '	'Superfic inj'
'9167 '	'239 '	'Superfic inj'
'9168 '	'239 '	'Superfic inj'
'9169 '	'239 '	'Superfic inj'
'9170 '	'239 '	'Superfic inj'
'9171 '	'239 '	'Superfic inj'
'9172 '	'239 '	'Superfic inj'
'9173 '	'239 '	'Superfic inj'
'9174 '	'239 '	'Superfic inj'
'9175 '	'239 '	'Superfic inj'
'9176 '	'239 '	'Superfic inj'
'9177 '	'239 '	'Superfic inj'
'9178 '	'239 '	'Superfic inj'
'9179 '	'239 '	'Superfic inj'
'9180 '	'239 '	'Superfic inj'
'9181 '	'239 '	'Superfic inj'
'9182 '	'239 '	'Superfic inj'
'9189 '	'239 '	'Superfic inj'
'9190 '	'239 '	'Superfic inj'
'9191 '	'239 '	'Superfic inj'
'9192 '	'239 '	'Superfic inj'
'9193 '	'239 '	'Superfic inj'
'9194 '	'239 '	'Superfic inj'
'9195 '	'239 '	'Superfic inj'
'9196 '	'239 '	'Superfic inj'
'9197 '	'239 '	'Superfic inj'
'9198 '	'239 '	'Superfic inj'
'9199 '	'239 '	'Superfic inj'
'920 '	'239 '	'Superfic inj'
'9210 '	'239 '	'Superfic inj'
'9211 '	'239 '	'Superfic inj'
'9212 '	'239 '	'Superfic inj'
'9213 '	'239 '	'Superfic inj'
'9219 '	'239 '	'Superfic inj'
'9220 '	'239 '	'Superfic inj'
'9221 '	'239 '	'Superfic inj'
'9222 '	'239 '	'Superfic inj'

'9223 '	'239 '	'Superfic inj'
'92231'	'239 '	'Superfic inj'
'92232'	'239 '	'Superfic inj'
'92233'	'239 '	'Superfic inj'
'9224 '	'239 '	'Superfic inj'
'9228 '	'239 '	'Superfic inj'
'9229 '	'239 '	'Superfic inj'
'92300'	'239 '	'Superfic inj'
'92301'	'239 '	'Superfic inj'
'92302'	'239 '	'Superfic inj'
'92303'	'239 '	'Superfic inj'
'92309'	'239 '	'Superfic inj'
'92310'	'239 '	'Superfic inj'
'92311'	'239 '	'Superfic inj'
'92320'	'239 '	'Superfic inj'
'92321'	'239 '	'Superfic inj'
'9233 '	'239 '	'Superfic inj'
'9238 '	'239 '	'Superfic inj'
'9239 '	'239 '	'Superfic inj'
'92400'	'239 '	'Superfic inj'
'92401'	'239 '	'Superfic inj'
'92410'	'239 '	'Superfic inj'
'92411'	'239 '	'Superfic inj'
'92420'	'239 '	'Superfic inj'
'92421'	'239 '	'Superfic inj'
'9243 '	'239 '	'Superfic inj'
'9244 '	'239 '	'Superfic inj'
'9245 '	'239 '	'Superfic inj'
'9248 '	'239 '	'Superfic inj'
'9249 '	'239 '	'Superfic inj'
'9065 '	'240 '	'Burns'
'9066 '	'240 '	'Burns'
'9067 '	'240 '	'Burns'
'9068 '	'240 '	'Burns'
'9069 '	'240 '	'Burns'
'9400 '	'240 '	'Burns'
'9401 '	'240 '	'Burns'
'9402 '	'240 '	'Burns'
'9403 '	'240 '	'Burns'
'9404 '	'240 '	'Burns'
'9405 '	'240 '	'Burns'
'9409 '	'240 '	'Burns'
'94100'	'240 '	'Burns'
'94101'	'240 '	'Burns'

'94102'	'240 '	'Burns'
'94103'	'240 '	'Burns'
'94104'	'240 '	'Burns'
'94105'	'240 '	'Burns'
'94106'	'240 '	'Burns'
'94107'	'240 '	'Burns'
'94108'	'240 '	'Burns'
'94109'	'240 '	'Burns'
'94110'	'240 '	'Burns'
'94111'	'240 '	'Burns'
'94112'	'240 '	'Burns'
'94113'	'240 '	'Burns'
'94114'	'240 '	'Burns'
'94115'	'240 '	'Burns'
'94116'	'240 '	'Burns'
'94117'	'240 '	'Burns'
'94118'	'240 '	'Burns'
'94119'	'240 '	'Burns'
'94120'	'240 '	'Burns'
'94121'	'240 '	'Burns'
'94122'	'240 '	'Burns'
'94123'	'240 '	'Burns'
'94124'	'240 '	'Burns'
'94125'	'240 '	'Burns'
'94126'	'240 '	'Burns'
'94127'	'240 '	'Burns'
'94128'	'240 '	'Burns'
'94129'	'240 '	'Burns'
'94130'	'240 '	'Burns'
'94131'	'240 '	'Burns'
'94132'	'240 '	'Burns'
'94133'	'240 '	'Burns'
'94134'	'240 '	'Burns'
'94135'	'240 '	'Burns'
'94136'	'240 '	'Burns'
'94137'	'240 '	'Burns'
'94138'	'240 '	'Burns'
'94139'	'240 '	'Burns'
'94140'	'240 '	'Burns'
'94141'	'240 '	'Burns'
'94142'	'240 '	'Burns'
'94143'	'240 '	'Burns'
'94144'	'240 '	'Burns'
'94145'	'240 '	'Burns'

'94146'	'240 '	'Burns'
'94147'	'240 '	'Burns'
'94148'	'240 '	'Burns'
'94149'	'240 '	'Burns'
'94150'	'240 '	'Burns'
'94151'	'240 '	'Burns'
'94152'	'240 '	'Burns'
'94153'	'240 '	'Burns'
'94154'	'240 '	'Burns'
'94155'	'240 '	'Burns'
'94156'	'240 '	'Burns'
'94157'	'240 '	'Burns'
'94158'	'240 '	'Burns'
'94159'	'240 '	'Burns'
'94200'	'240 '	'Burns'
'94201'	'240 '	'Burns'
'94202'	'240 '	'Burns'
'94203'	'240 '	'Burns'
'94204'	'240 '	'Burns'
'94205'	'240 '	'Burns'
'94209'	'240 '	'Burns'
'94210'	'240 '	'Burns'
'94211'	'240 '	'Burns'
'94212'	'240 '	'Burns'
'94213'	'240 '	'Burns'
'94214'	'240 '	'Burns'
'94215'	'240 '	'Burns'
'94219'	'240 '	'Burns'
'94220'	'240 '	'Burns'
'94221'	'240 '	'Burns'
'94222'	'240 '	'Burns'
'94223'	'240 '	'Burns'
'94224'	'240 '	'Burns'
'94225'	'240 '	'Burns'
'94229'	'240 '	'Burns'
'94230'	'240 '	'Burns'
'94231'	'240 '	'Burns'
'94232'	'240 '	'Burns'
'94233'	'240 '	'Burns'
'94234'	'240 '	'Burns'
'94235'	'240 '	'Burns'
'94239'	'240 '	'Burns'
'94240'	'240 '	'Burns'
'94241'	'240 '	'Burns'

'94242'	'240 '	'Burns'
'94243'	'240 '	'Burns'
'94244'	'240 '	'Burns'
'94245'	'240 '	'Burns'
'94249'	'240 '	'Burns'
'94250'	'240 '	'Burns'
'94251'	'240 '	'Burns'
'94252'	'240 '	'Burns'
'94253'	'240 '	'Burns'
'94254'	'240 '	'Burns'
'94255'	'240 '	'Burns'
'94259'	'240 '	'Burns'
'94300'	'240 '	'Burns'
'94301'	'240 '	'Burns'
'94302'	'240 '	'Burns'
'94303'	'240 '	'Burns'
'94304'	'240 '	'Burns'
'94305'	'240 '	'Burns'
'94306'	'240 '	'Burns'
'94309'	'240 '	'Burns'
'94310'	'240 '	'Burns'
'94311'	'240 '	'Burns'
'94312'	'240 '	'Burns'
'94313'	'240 '	'Burns'
'94314'	'240 '	'Burns'
'94315'	'240 '	'Burns'
'94316'	'240 '	'Burns'
'94319'	'240 '	'Burns'
'94320'	'240 '	'Burns'
'94321'	'240 '	'Burns'
'94322'	'240 '	'Burns'
'94323'	'240 '	'Burns'
'94324'	'240 '	'Burns'
'94325'	'240 '	'Burns'
'94326'	'240 '	'Burns'
'94329'	'240 '	'Burns'
'94330'	'240 '	'Burns'
'94331'	'240 '	'Burns'
'94332'	'240 '	'Burns'
'94333'	'240 '	'Burns'
'94334'	'240 '	'Burns'
'94335'	'240 '	'Burns'
'94336'	'240 '	'Burns'
'94339'	'240 '	'Burns'

'94340'	'240 '	'Burns'
'94341'	'240 '	'Burns'
'94342'	'240 '	'Burns'
'94343'	'240 '	'Burns'
'94344'	'240 '	'Burns'
'94345'	'240 '	'Burns'
'94346'	'240 '	'Burns'
'94349'	'240 '	'Burns'
'94350'	'240 '	'Burns'
'94351'	'240 '	'Burns'
'94352'	'240 '	'Burns'
'94353'	'240 '	'Burns'
'94354'	'240 '	'Burns'
'94355'	'240 '	'Burns'
'94356'	'240 '	'Burns'
'94359'	'240 '	'Burns'
'94400'	'240 '	'Burns'
'94401'	'240 '	'Burns'
'94402'	'240 '	'Burns'
'94403'	'240 '	'Burns'
'94404'	'240 '	'Burns'
'94405'	'240 '	'Burns'
'94406'	'240 '	'Burns'
'94407'	'240 '	'Burns'
'94408'	'240 '	'Burns'
'94410'	'240 '	'Burns'
'94411'	'240 '	'Burns'
'94412'	'240 '	'Burns'
'94413'	'240 '	'Burns'
'94414'	'240 '	'Burns'
'94415'	'240 '	'Burns'
'94416'	'240 '	'Burns'
'94417'	'240 '	'Burns'
'94418'	'240 '	'Burns'
'94420'	'240 '	'Burns'
'94421'	'240 '	'Burns'
'94422'	'240 '	'Burns'
'94423'	'240 '	'Burns'
'94424'	'240 '	'Burns'
'94425'	'240 '	'Burns'
'94426'	'240 '	'Burns'
'94427'	'240 '	'Burns'
'94428'	'240 '	'Burns'
'94430'	'240 '	'Burns'

'94431'	'240 '	'Burns'
'94432'	'240 '	'Burns'
'94433'	'240 '	'Burns'
'94434'	'240 '	'Burns'
'94435'	'240 '	'Burns'
'94436'	'240 '	'Burns'
'94437'	'240 '	'Burns'
'94438'	'240 '	'Burns'
'94440'	'240 '	'Burns'
'94441'	'240 '	'Burns'
'94442'	'240 '	'Burns'
'94443'	'240 '	'Burns'
'94444'	'240 '	'Burns'
'94445'	'240 '	'Burns'
'94446'	'240 '	'Burns'
'94447'	'240 '	'Burns'
'94448'	'240 '	'Burns'
'94450'	'240 '	'Burns'
'94451'	'240 '	'Burns'
'94452'	'240 '	'Burns'
'94453'	'240 '	'Burns'
'94454'	'240 '	'Burns'
'94455'	'240 '	'Burns'
'94456'	'240 '	'Burns'
'94457'	'240 '	'Burns'
'94458'	'240 '	'Burns'
'94500'	'240 '	'Burns'
'94501'	'240 '	'Burns'
'94502'	'240 '	'Burns'
'94503'	'240 '	'Burns'
'94504'	'240 '	'Burns'
'94505'	'240 '	'Burns'
'94506'	'240 '	'Burns'
'94509'	'240 '	'Burns'
'94510'	'240 '	'Burns'
'94511'	'240 '	'Burns'
'94512'	'240 '	'Burns'
'94513'	'240 '	'Burns'
'94514'	'240 '	'Burns'
'94515'	'240 '	'Burns'
'94516'	'240 '	'Burns'
'94519'	'240 '	'Burns'
'94520'	'240 '	'Burns'
'94521'	'240 '	'Burns'

'94522'	'240 '	'Burns'
'94523'	'240 '	'Burns'
'94524'	'240 '	'Burns'
'94525'	'240 '	'Burns'
'94526'	'240 '	'Burns'
'94529'	'240 '	'Burns'
'94530'	'240 '	'Burns'
'94531'	'240 '	'Burns'
'94532'	'240 '	'Burns'
'94533'	'240 '	'Burns'
'94534'	'240 '	'Burns'
'94535'	'240 '	'Burns'
'94536'	'240 '	'Burns'
'94539'	'240 '	'Burns'
'94540'	'240 '	'Burns'
'94541'	'240 '	'Burns'
'94542'	'240 '	'Burns'
'94543'	'240 '	'Burns'
'94544'	'240 '	'Burns'
'94545'	'240 '	'Burns'
'94546'	'240 '	'Burns'
'94549'	'240 '	'Burns'
'94550'	'240 '	'Burns'
'94551'	'240 '	'Burns'
'94552'	'240 '	'Burns'
'94553'	'240 '	'Burns'
'94554'	'240 '	'Burns'
'94555'	'240 '	'Burns'
'94556'	'240 '	'Burns'
'94559'	'240 '	'Burns'
'9460 '	'240 '	'Burns'
'9461 '	'240 '	'Burns'
'9462 '	'240 '	'Burns'
'9463 '	'240 '	'Burns'
'9464 '	'240 '	'Burns'
'9465 '	'240 '	'Burns'
'9470 '	'240 '	'Burns'
'9471 '	'240 '	'Burns'
'9472 '	'240 '	'Burns'
'9473 '	'240 '	'Burns'
'9474 '	'240 '	'Burns'
'9478 '	'240 '	'Burns'
'9479 '	'240 '	'Burns'
'94800'	'240 '	'Burns'

'94810'	'240 '	'Burns'
'94811'	'240 '	'Burns'
'94820'	'240 '	'Burns'
'94821'	'240 '	'Burns'
'94822'	'240 '	'Burns'
'94830'	'240 '	'Burns'
'94831'	'240 '	'Burns'
'94832'	'240 '	'Burns'
'94833'	'240 '	'Burns'
'94840'	'240 '	'Burns'
'94841'	'240 '	'Burns'
'94842'	'240 '	'Burns'
'94843'	'240 '	'Burns'
'94844'	'240 '	'Burns'
'94850'	'240 '	'Burns'
'94851'	'240 '	'Burns'
'94852'	'240 '	'Burns'
'94853'	'240 '	'Burns'
'94854'	'240 '	'Burns'
'94855'	'240 '	'Burns'
'94860'	'240 '	'Burns'
'94861'	'240 '	'Burns'
'94862'	'240 '	'Burns'
'94863'	'240 '	'Burns'
'94864'	'240 '	'Burns'
'94865'	'240 '	'Burns'
'94866'	'240 '	'Burns'
'94870'	'240 '	'Burns'
'94871'	'240 '	'Burns'
'94872'	'240 '	'Burns'
'94873'	'240 '	'Burns'
'94874'	'240 '	'Burns'
'94875'	'240 '	'Burns'
'94876'	'240 '	'Burns'
'94877'	'240 '	'Burns'
'94880'	'240 '	'Burns'
'94881'	'240 '	'Burns'
'94882'	'240 '	'Burns'
'94883'	'240 '	'Burns'
'94884'	'240 '	'Burns'
'94885'	'240 '	'Burns'
'94886'	'240 '	'Burns'
'94887'	'240 '	'Burns'
'94888'	'240 '	'Burns'

'94890'	'240 '	'Burns'
'94891'	'240 '	'Burns'
'94892'	'240 '	'Burns'
'94893'	'240 '	'Burns'
'94894'	'240 '	'Burns'
'94895'	'240 '	'Burns'
'94896'	'240 '	'Burns'
'94897'	'240 '	'Burns'
'94898'	'240 '	'Burns'
'94899'	'240 '	'Burns'
'9490 '	'240 '	'Burns'
'9491 '	'240 '	'Burns'
'9492 '	'240 '	'Burns'
'9493 '	'240 '	'Burns'
'9494 '	'240 '	'Burns'
'9495 '	'240 '	'Burns'
'9690 '	'241 '	'Poison psych'
'96900'	'241 '	'Poison psych'
'96901'	'241 '	'Poison psych'
'96902'	'241 '	'Poison psych'
'96903'	'241 '	'Poison psych'
'96904'	'241 '	'Poison psych'
'96905'	'241 '	'Poison psych'
'96909'	'241 '	'Poison psych'
'9691 '	'241 '	'Poison psych'
'9692 '	'241 '	'Poison psych'
'9693 '	'241 '	'Poison psych'
'9694 '	'241 '	'Poison psych'
'9695 '	'241 '	'Poison psych'
'9696 '	'241 '	'Poison psych'
'9697 '	'241 '	'Poison psych'
'96970'	'241 '	'Poison psych'
'96971'	'241 '	'Poison psych'
'96972'	'241 '	'Poison psych'
'96973'	'241 '	'Poison psych'
'96979'	'241 '	'Poison psych'
'9698 '	'241 '	'Poison psych'
'9699 '	'241 '	'Poison psych'
'52801'	'242 '	'Poisn ot med'
'52802'	'242 '	'Poisn ot med'
'9090 '	'242 '	'Poisn ot med'
'9095 '	'242 '	'Poisn ot med'
'9600 '	'242 '	'Poisn ot med'
'9601 '	'242 '	'Poisn ot med'

'9602 '	'242 '	'Poisn ot med'
'9603 '	'242 '	'Poisn ot med'
'9604 '	'242 '	'Poisn ot med'
'9605 '	'242 '	'Poisn ot med'
'9606 '	'242 '	'Poisn ot med'
'9607 '	'242 '	'Poisn ot med'
'9608 '	'242 '	'Poisn ot med'
'9609 '	'242 '	'Poisn ot med'
'9610 '	'242 '	'Poisn ot med'
'9611 '	'242 '	'Poisn ot med'
'9612 '	'242 '	'Poisn ot med'
'9613 '	'242 '	'Poisn ot med'
'9614 '	'242 '	'Poisn ot med'
'9615 '	'242 '	'Poisn ot med'
'9616 '	'242 '	'Poisn ot med'
'9617 '	'242 '	'Poisn ot med'
'9618 '	'242 '	'Poisn ot med'
'9619 '	'242 '	'Poisn ot med'
'9620 '	'242 '	'Poisn ot med'
'9621 '	'242 '	'Poisn ot med'
'9622 '	'242 '	'Poisn ot med'
'9623 '	'242 '	'Poisn ot med'
'9624 '	'242 '	'Poisn ot med'
'9625 '	'242 '	'Poisn ot med'
'9626 '	'242 '	'Poisn ot med'
'9627 '	'242 '	'Poisn ot med'
'9628 '	'242 '	'Poisn ot med'
'9629 '	'242 '	'Poisn ot med'
'9630 '	'242 '	'Poisn ot med'
'9631 '	'242 '	'Poisn ot med'
'9632 '	'242 '	'Poisn ot med'
'9633 '	'242 '	'Poisn ot med'
'9634 '	'242 '	'Poisn ot med'
'9635 '	'242 '	'Poisn ot med'
'9638 '	'242 '	'Poisn ot med'
'9639 '	'242 '	'Poisn ot med'
'9640 '	'242 '	'Poisn ot med'
'9641 '	'242 '	'Poisn ot med'
'9642 '	'242 '	'Poisn ot med'
'9643 '	'242 '	'Poisn ot med'
'9644 '	'242 '	'Poisn ot med'
'9645 '	'242 '	'Poisn ot med'
'9646 '	'242 '	'Poisn ot med'
'9647 '	'242 '	'Poisn ot med'

'9648 '	'242 '	'Poisn ot med'
'9649 '	'242 '	'Poisn ot med'
'9651 '	'242 '	'Poisn ot med'
'9654 '	'242 '	'Poisn ot med'
'9655 '	'242 '	'Poisn ot med'
'9656 '	'242 '	'Poisn ot med'
'96561'	'242 '	'Poisn ot med'
'96569'	'242 '	'Poisn ot med'
'9657 '	'242 '	'Poisn ot med'
'9658 '	'242 '	'Poisn ot med'
'9659 '	'242 '	'Poisn ot med'
'9660 '	'242 '	'Poisn ot med'
'9661 '	'242 '	'Poisn ot med'
'9662 '	'242 '	'Poisn ot med'
'9663 '	'242 '	'Poisn ot med'
'9664 '	'242 '	'Poisn ot med'
'9670 '	'242 '	'Poisn ot med'
'9671 '	'242 '	'Poisn ot med'
'9672 '	'242 '	'Poisn ot med'
'9673 '	'242 '	'Poisn ot med'
'9674 '	'242 '	'Poisn ot med'
'9675 '	'242 '	'Poisn ot med'
'9676 '	'242 '	'Poisn ot med'
'9678 '	'242 '	'Poisn ot med'
'9679 '	'242 '	'Poisn ot med'
'9680 '	'242 '	'Poisn ot med'
'9681 '	'242 '	'Poisn ot med'
'9682 '	'242 '	'Poisn ot med'
'9683 '	'242 '	'Poisn ot med'
'9684 '	'242 '	'Poisn ot med'
'9685 '	'242 '	'Poisn ot med'
'9686 '	'242 '	'Poisn ot med'
'9687 '	'242 '	'Poisn ot med'
'9689 '	'242 '	'Poisn ot med'
'9700 '	'242 '	'Poisn ot med'
'9701 '	'242 '	'Poisn ot med'
'9708 '	'242 '	'Poisn ot med'
'9709 '	'242 '	'Poisn ot med'
'9710 '	'242 '	'Poisn ot med'
'9711 '	'242 '	'Poisn ot med'
'9712 '	'242 '	'Poisn ot med'
'9713 '	'242 '	'Poisn ot med'
'9719 '	'242 '	'Poisn ot med'
'9720 '	'242 '	'Poisn ot med'

'9721 '	'242 '	'Poisn ot med'
'9722 '	'242 '	'Poisn ot med'
'9723 '	'242 '	'Poisn ot med'
'9724 '	'242 '	'Poisn ot med'
'9725 '	'242 '	'Poisn ot med'
'9726 '	'242 '	'Poisn ot med'
'9727 '	'242 '	'Poisn ot med'
'9728 '	'242 '	'Poisn ot med'
'9729 '	'242 '	'Poisn ot med'
'9730 '	'242 '	'Poisn ot med'
'9731 '	'242 '	'Poisn ot med'
'9732 '	'242 '	'Poisn ot med'
'9733 '	'242 '	'Poisn ot med'
'9734 '	'242 '	'Poisn ot med'
'9735 '	'242 '	'Poisn ot med'
'9736 '	'242 '	'Poisn ot med'
'9738 '	'242 '	'Poisn ot med'
'9739 '	'242 '	'Poisn ot med'
'9740 '	'242 '	'Poisn ot med'
'9741 '	'242 '	'Poisn ot med'
'9742 '	'242 '	'Poisn ot med'
'9743 '	'242 '	'Poisn ot med'
'9744 '	'242 '	'Poisn ot med'
'9745 '	'242 '	'Poisn ot med'
'9746 '	'242 '	'Poisn ot med'
'9747 '	'242 '	'Poisn ot med'
'9750 '	'242 '	'Poisn ot med'
'9751 '	'242 '	'Poisn ot med'
'9752 '	'242 '	'Poisn ot med'
'9753 '	'242 '	'Poisn ot med'
'9754 '	'242 '	'Poisn ot med'
'9755 '	'242 '	'Poisn ot med'
'9756 '	'242 '	'Poisn ot med'
'9757 '	'242 '	'Poisn ot med'
'9758 '	'242 '	'Poisn ot med'
'9760 '	'242 '	'Poisn ot med'
'9761 '	'242 '	'Poisn ot med'
'9762 '	'242 '	'Poisn ot med'
'9763 '	'242 '	'Poisn ot med'
'9764 '	'242 '	'Poisn ot med'
'9765 '	'242 '	'Poisn ot med'
'9766 '	'242 '	'Poisn ot med'
'9767 '	'242 '	'Poisn ot med'
'9768 '	'242 '	'Poisn ot med'

'9769 '	'242 '	'Poisn ot med'
'9770 '	'242 '	'Poisn ot med'
'9771 '	'242 '	'Poisn ot med'
'9772 '	'242 '	'Poisn ot med'
'9773 '	'242 '	'Poisn ot med'
'9774 '	'242 '	'Poisn ot med'
'9778 '	'242 '	'Poisn ot med'
'9779 '	'242 '	'Poisn ot med'
'9780 '	'242 '	'Poisn ot med'
'9781 '	'242 '	'Poisn ot med'
'9782 '	'242 '	'Poisn ot med'
'9783 '	'242 '	'Poisn ot med'
'9784 '	'242 '	'Poisn ot med'
'9785 '	'242 '	'Poisn ot med'
'9786 '	'242 '	'Poisn ot med'
'9788 '	'242 '	'Poisn ot med'
'9789 '	'242 '	'Poisn ot med'
'9790 '	'242 '	'Poisn ot med'
'9791 '	'242 '	'Poisn ot med'
'9792 '	'242 '	'Poisn ot med'
'9793 '	'242 '	'Poisn ot med'
'9794 '	'242 '	'Poisn ot med'
'9795 '	'242 '	'Poisn ot med'
'9796 '	'242 '	'Poisn ot med'
'9797 '	'242 '	'Poisn ot med'
'9799 '	'242 '	'Poisn ot med'
'9952 '	'242 '	'Poisn ot med'
'99520'	'242 '	'Poisn ot med'
'99521'	'242 '	'Poisn ot med'
'99522'	'242 '	'Poisn ot med'
'99523'	'242 '	'Poisn ot med'
'99527'	'242 '	'Poisn ot med'
'99529'	'242 '	'Poisn ot med'
'9091 '	'243 '	'Poisn nonmed'
'9801 '	'243 '	'Poisn nonmed'
'9802 '	'243 '	'Poisn nonmed'
'9803 '	'243 '	'Poisn nonmed'
'9808 '	'243 '	'Poisn nonmed'
'9809 '	'243 '	'Poisn nonmed'
'981 '	'243 '	'Poisn nonmed'
'9820 '	'243 '	'Poisn nonmed'
'9821 '	'243 '	'Poisn nonmed'
'9822 '	'243 '	'Poisn nonmed'
'9823 '	'243 '	'Poisn nonmed'

'9824 '	'243 '	'Poisn nonmed'
'9828 '	'243 '	'Poisn nonmed'
'9830 '	'243 '	'Poisn nonmed'
'9831 '	'243 '	'Poisn nonmed'
'9832 '	'243 '	'Poisn nonmed'
'9839 '	'243 '	'Poisn nonmed'
'9840 '	'243 '	'Poisn nonmed'
'9841 '	'243 '	'Poisn nonmed'
'9848 '	'243 '	'Poisn nonmed'
'9849 '	'243 '	'Poisn nonmed'
'9850 '	'243 '	'Poisn nonmed'
'9851 '	'243 '	'Poisn nonmed'
'9852 '	'243 '	'Poisn nonmed'
'9853 '	'243 '	'Poisn nonmed'
'9854 '	'243 '	'Poisn nonmed'
'9855 '	'243 '	'Poisn nonmed'
'9856 '	'243 '	'Poisn nonmed'
'9858 '	'243 '	'Poisn nonmed'
'9859 '	'243 '	'Poisn nonmed'
'986 '	'243 '	'Poisn nonmed'
'9870 '	'243 '	'Poisn nonmed'
'9871 '	'243 '	'Poisn nonmed'
'9872 '	'243 '	'Poisn nonmed'
'9873 '	'243 '	'Poisn nonmed'
'9874 '	'243 '	'Poisn nonmed'
'9875 '	'243 '	'Poisn nonmed'
'9876 '	'243 '	'Poisn nonmed'
'9877 '	'243 '	'Poisn nonmed'
'9878 '	'243 '	'Poisn nonmed'
'9879 '	'243 '	'Poisn nonmed'
'9880 '	'243 '	'Poisn nonmed'
'9881 '	'243 '	'Poisn nonmed'
'9882 '	'243 '	'Poisn nonmed'
'9888 '	'243 '	'Poisn nonmed'
'9889 '	'243 '	'Poisn nonmed'
'9890 '	'243 '	'Poisn nonmed'
'9891 '	'243 '	'Poisn nonmed'
'9892 '	'243 '	'Poisn nonmed'
'9893 '	'243 '	'Poisn nonmed'
'9894 '	'243 '	'Poisn nonmed'
'9895 '	'243 '	'Poisn nonmed'
'9896 '	'243 '	'Poisn nonmed'
'9897 '	'243 '	'Poisn nonmed'
'9898 '	'243 '	'Poisn nonmed'

'98981'	'243 '	'Poisn nonmed'
'98982'	'243 '	'Poisn nonmed'
'98983'	'243 '	'Poisn nonmed'
'98984'	'243 '	'Poisn nonmed'
'98989'	'243 '	'Poisn nonmed'
'9899 '	'243 '	'Poisn nonmed'
'7960 '	'244 '	'Other injury'
'7990 '	'244 '	'Other injury'
'79901'	'244 '	'Other injury'
'79902'	'244 '	'Other injury'
'9071 '	'244 '	'Other injury'
'9073 '	'244 '	'Other injury'
'9074 '	'244 '	'Other injury'
'9075 '	'244 '	'Other injury'
'9079 '	'244 '	'Other injury'
'9085 '	'244 '	'Other injury'
'9086 '	'244 '	'Other injury'
'9089 '	'244 '	'Other injury'
'9092 '	'244 '	'Other injury'
'9094 '	'244 '	'Other injury'
'9099 '	'244 '	'Other injury'
'9300 '	'244 '	'Other injury'
'9301 '	'244 '	'Other injury'
'9302 '	'244 '	'Other injury'
'9308 '	'244 '	'Other injury'
'9309 '	'244 '	'Other injury'
'931 '	'244 '	'Other injury'
'932 '	'244 '	'Other injury'
'9330 '	'244 '	'Other injury'
'9331 '	'244 '	'Other injury'
'9340 '	'244 '	'Other injury'
'9341 '	'244 '	'Other injury'
'9348 '	'244 '	'Other injury'
'9349 '	'244 '	'Other injury'
'9350 '	'244 '	'Other injury'
'9351 '	'244 '	'Other injury'
'9352 '	'244 '	'Other injury'
'936 '	'244 '	'Other injury'
'937 '	'244 '	'Other injury'
'938 '	'244 '	'Other injury'
'9390 '	'244 '	'Other injury'
'9391 '	'244 '	'Other injury'
'9392 '	'244 '	'Other injury'
'9393 '	'244 '	'Other injury'

'9399 '	'244 '	'Other injury'
'9500 '	'244 '	'Other injury'
'9501 '	'244 '	'Other injury'
'9502 '	'244 '	'Other injury'
'9503 '	'244 '	'Other injury'
'9509 '	'244 '	'Other injury'
'9510 '	'244 '	'Other injury'
'9511 '	'244 '	'Other injury'
'9512 '	'244 '	'Other injury'
'9513 '	'244 '	'Other injury'
'9514 '	'244 '	'Other injury'
'9515 '	'244 '	'Other injury'
'9516 '	'244 '	'Other injury'
'9517 '	'244 '	'Other injury'
'9518 '	'244 '	'Other injury'
'9519 '	'244 '	'Other injury'
'9530 '	'244 '	'Other injury'
'9531 '	'244 '	'Other injury'
'9532 '	'244 '	'Other injury'
'9533 '	'244 '	'Other injury'
'9534 '	'244 '	'Other injury'
'9535 '	'244 '	'Other injury'
'9538 '	'244 '	'Other injury'
'9539 '	'244 '	'Other injury'
'9540 '	'244 '	'Other injury'
'9541 '	'244 '	'Other injury'
'9548 '	'244 '	'Other injury'
'9549 '	'244 '	'Other injury'
'9550 '	'244 '	'Other injury'
'9551 '	'244 '	'Other injury'
'9552 '	'244 '	'Other injury'
'9553 '	'244 '	'Other injury'
'9554 '	'244 '	'Other injury'
'9555 '	'244 '	'Other injury'
'9556 '	'244 '	'Other injury'
'9557 '	'244 '	'Other injury'
'9558 '	'244 '	'Other injury'
'9559 '	'244 '	'Other injury'
'9560 '	'244 '	'Other injury'
'9561 '	'244 '	'Other injury'
'9562 '	'244 '	'Other injury'
'9563 '	'244 '	'Other injury'
'9564 '	'244 '	'Other injury'
'9565 '	'244 '	'Other injury'

'9568 '	'244 '	'Other injury'
'9569 '	'244 '	'Other injury'
'9570 '	'244 '	'Other injury'
'9571 '	'244 '	'Other injury'
'9578 '	'244 '	'Other injury'
'9579 '	'244 '	'Other injury'
'9580 '	'244 '	'Other injury'
'9581 '	'244 '	'Other injury'
'9582 '	'244 '	'Other injury'
'9583 '	'244 '	'Other injury'
'9584 '	'244 '	'Other injury'
'9585 '	'244 '	'Other injury'
'9586 '	'244 '	'Other injury'
'9587 '	'244 '	'Other injury'
'9588 '	'244 '	'Other injury'
'95890'	'244 '	'Other injury'
'95891'	'244 '	'Other injury'
'95892'	'244 '	'Other injury'
'95893'	'244 '	'Other injury'
'95899'	'244 '	'Other injury'
'9590 '	'244 '	'Other injury'
'95901'	'244 '	'Other injury'
'95909'	'244 '	'Other injury'
'9591 '	'244 '	'Other injury'
'95911'	'244 '	'Other injury'
'95912'	'244 '	'Other injury'
'95913'	'244 '	'Other injury'
'95914'	'244 '	'Other injury'
'95919'	'244 '	'Other injury'
'9592 '	'244 '	'Other injury'
'9593 '	'244 '	'Other injury'
'9594 '	'244 '	'Other injury'
'9595 '	'244 '	'Other injury'
'9596 '	'244 '	'Other injury'
'9597 '	'244 '	'Other injury'
'9598 '	'244 '	'Other injury'
'9599 '	'244 '	'Other injury'
'990 '	'244 '	'Other injury'
'9910 '	'244 '	'Other injury'
'9911 '	'244 '	'Other injury'
'9912 '	'244 '	'Other injury'
'9913 '	'244 '	'Other injury'
'9914 '	'244 '	'Other injury'
'9915 '	'244 '	'Other injury'

'9916 '	'244 '	'Other injury'
'9918 '	'244 '	'Other injury'
'9919 '	'244 '	'Other injury'
'9920 '	'244 '	'Other injury'
'9921 '	'244 '	'Other injury'
'9922 '	'244 '	'Other injury'
'9923 '	'244 '	'Other injury'
'9924 '	'244 '	'Other injury'
'9925 '	'244 '	'Other injury'
'9926 '	'244 '	'Other injury'
'9927 '	'244 '	'Other injury'
'9928 '	'244 '	'Other injury'
'9929 '	'244 '	'Other injury'
'9930 '	'244 '	'Other injury'
'9931 '	'244 '	'Other injury'
'9932 '	'244 '	'Other injury'
'9933 '	'244 '	'Other injury'
'9934 '	'244 '	'Other injury'
'9938 '	'244 '	'Other injury'
'9939 '	'244 '	'Other injury'
'9940 '	'244 '	'Other injury'
'9941 '	'244 '	'Other injury'
'9942 '	'244 '	'Other injury'
'9943 '	'244 '	'Other injury'
'9944 '	'244 '	'Other injury'
'9945 '	'244 '	'Other injury'
'9946 '	'244 '	'Other injury'
'9947 '	'244 '	'Other injury'
'9948 '	'244 '	'Other injury'
'9949 '	'244 '	'Other injury'
'9951 '	'244 '	'Other injury'
'9955 '	'244 '	'Other injury'
'99550'	'244 '	'Other injury'
'99551'	'244 '	'Other injury'
'99552'	'244 '	'Other injury'
'99553'	'244 '	'Other injury'
'99554'	'244 '	'Other injury'
'99555'	'244 '	'Other injury'
'99559'	'244 '	'Other injury'
'99580'	'244 '	'Other injury'
'99581'	'244 '	'Other injury'
'99582'	'244 '	'Other injury'
'99583'	'244 '	'Other injury'
'99584'	'244 '	'Other injury'

'99585'	'244 '	'Other injury'
'99589'	'244 '	'Other injury'
'99590'	'244 '	'Other injury'
'99591'	'244 '	'Other injury'
'99592'	'244 '	'Other injury'
'99593'	'244 '	'Other injury'
'99594'	'244 '	'Other injury'
'V155 '	'244 '	'Other injury'
'V1551'	'244 '	'Other injury'
'V1559'	'244 '	'Other injury'
'V156 '	'244 '	'Other injury'
'V1588'	'244 '	'Other injury'
'V713 '	'244 '	'Other injury'
'V714 '	'244 '	'Other injury'
'V715 '	'244 '	'Other injury'
'V716 '	'244 '	'Other injury'
'7802 '	'245 '	'Syncope'
'7806 '	'246 '	'FUO'
'78060'	'246 '	'FUO'
'78061'	'246 '	'FUO'
'2891 '	'247 '	'Lymph enlarg'
'2892 '	'247 '	'Lymph enlarg'
'2893 '	'247 '	'Lymph enlarg'
'683 '	'247 '	'Lymph enlarg'
'7856 '	'247 '	'Lymph enlarg'
'44024'	'248 '	'Gangrene'
'7854 '	'248 '	'Gangrene'
'78550'	'249 '	'Shock'
'78551'	'249 '	'Shock'
'78552'	'249 '	'Shock'
'78559'	'249 '	'Shock'
'7870 '	'250 '	'Nausea/vomit'
'78701'	'250 '	'Nausea/vomit'
'78702'	'250 '	'Nausea/vomit'
'78703'	'250 '	'Nausea/vomit'
'78704'	'250 '	'Nausea/vomit'
'7890 '	'251 '	'Abdomnl pain'
'78900'	'251 '	'Abdomnl pain'
'78901'	'251 '	'Abdomnl pain'
'78902'	'251 '	'Abdomnl pain'
'78903'	'251 '	'Abdomnl pain'
'78904'	'251 '	'Abdomnl pain'
'78905'	'251 '	'Abdomnl pain'
'78906'	'251 '	'Abdomnl pain'

'78907'	'251 '	'Abdomnl pain'
'78909'	'251 '	'Abdomnl pain'
'78960'	'251 '	'Abdomnl pain'
'78961'	'251 '	'Abdomnl pain'
'78962'	'251 '	'Abdomnl pain'
'78963'	'251 '	'Abdomnl pain'
'78964'	'251 '	'Abdomnl pain'
'78965'	'251 '	'Abdomnl pain'
'78966'	'251 '	'Abdomnl pain'
'78967'	'251 '	'Abdomnl pain'
'78969'	'251 '	'Abdomnl pain'
'7807 '	'252 '	'Fatigue'
'78071'	'252 '	'Fatigue'
'78079'	'252 '	'Fatigue'
'4771 '	'253 '	'Allergy'
'5186 '	'253 '	'Allergy'
'5583 '	'253 '	'Allergy'
'6910 '	'253 '	'Allergy'
'6918 '	'253 '	'Allergy'
'6920 '	'253 '	'Allergy'
'6921 '	'253 '	'Allergy'
'6922 '	'253 '	'Allergy'
'6923 '	'253 '	'Allergy'
'6924 '	'253 '	'Allergy'
'6925 '	'253 '	'Allergy'
'6926 '	'253 '	'Allergy'
'69270'	'253 '	'Allergy'
'69271'	'253 '	'Allergy'
'69272'	'253 '	'Allergy'
'69273'	'253 '	'Allergy'
'69274'	'253 '	'Allergy'
'69279'	'253 '	'Allergy'
'69281'	'253 '	'Allergy'
'69282'	'253 '	'Allergy'
'69283'	'253 '	'Allergy'
'69284'	'253 '	'Allergy'
'69289'	'253 '	'Allergy'
'6929 '	'253 '	'Allergy'
'6930 '	'253 '	'Allergy'
'6931 '	'253 '	'Allergy'
'6938 '	'253 '	'Allergy'
'6939 '	'253 '	'Allergy'
'7080 '	'253 '	'Allergy'
'7081 '	'253 '	'Allergy'

'7082 '	'253 '	'Allergy'
'7083 '	'253 '	'Allergy'
'7084 '	'253 '	'Allergy'
'7085 '	'253 '	'Allergy'
'7088 '	'253 '	'Allergy'
'7089 '	'253 '	'Allergy'
'9950 '	'253 '	'Allergy'
'9953 '	'253 '	'Allergy'
'99560'	'253 '	'Allergy'
'99561'	'253 '	'Allergy'
'99562'	'253 '	'Allergy'
'99563'	'253 '	'Allergy'
'99564'	'253 '	'Allergy'
'99565'	'253 '	'Allergy'
'99566'	'253 '	'Allergy'
'99567'	'253 '	'Allergy'
'99568'	'253 '	'Allergy'
'99569'	'253 '	'Allergy'
'9957 '	'253 '	'Allergy'
'V071 '	'253 '	'Allergy'
'V140 '	'253 '	'Allergy'
'V141 '	'253 '	'Allergy'
'V142 '	'253 '	'Allergy'
'V143 '	'253 '	'Allergy'
'V144 '	'253 '	'Allergy'
'V145 '	'253 '	'Allergy'
'V146 '	'253 '	'Allergy'
'V147 '	'253 '	'Allergy'
'V148 '	'253 '	'Allergy'
'V149 '	'253 '	'Allergy'
'V150 '	'253 '	'Allergy'
'V1501'	'253 '	'Allergy'
'V1502'	'253 '	'Allergy'
'V1503'	'253 '	'Allergy'
'V1504'	'253 '	'Allergy'
'V1505'	'253 '	'Allergy'
'V1506'	'253 '	'Allergy'
'V1507'	'253 '	'Allergy'
'V1508'	'253 '	'Allergy'
'V1509'	'253 '	'Allergy'
'V727 '	'253 '	'Allergy'
'V520 '	'254 '	'Rehab'
'V521 '	'254 '	'Rehab'
'V524 '	'254 '	'Rehab'

'V528 '	'254 '	'Rehab'
'V529 '	'254 '	'Rehab'
'V538 '	'254 '	'Rehab'
'V570 '	'254 '	'Rehab'
'V571 '	'254 '	'Rehab'
'V572 '	'254 '	'Rehab'
'V5721'	'254 '	'Rehab'
'V5722'	'254 '	'Rehab'
'V573 '	'254 '	'Rehab'
'V574 '	'254 '	'Rehab'
'V5781'	'254 '	'Rehab'
'V5789'	'254 '	'Rehab'
'V579 '	'254 '	'Rehab'
'V5882'	'254 '	'Rehab'
'V200 '	'255 '	'Social admin'
'V201 '	'255 '	'Social admin'
'V202 '	'255 '	'Social admin'
'V2031'	'255 '	'Social admin'
'V2032'	'255 '	'Social admin'
'V600 '	'255 '	'Social admin'
'V601 '	'255 '	'Social admin'
'V602 '	'255 '	'Social admin'
'V603 '	'255 '	'Social admin'
'V604 '	'255 '	'Social admin'
'V605 '	'255 '	'Social admin'
'V606 '	'255 '	'Social admin'
'V608 '	'255 '	'Social admin'
'V6081'	'255 '	'Social admin'
'V6089'	'255 '	'Social admin'
'V609 '	'255 '	'Social admin'
'V610 '	'255 '	'Social admin'
'V6101'	'255 '	'Social admin'
'V6102'	'255 '	'Social admin'
'V6103'	'255 '	'Social admin'
'V6104'	'255 '	'Social admin'
'V6105'	'255 '	'Social admin'
'V6106'	'255 '	'Social admin'
'V6107'	'255 '	'Social admin'
'V6108'	'255 '	'Social admin'
'V6109'	'255 '	'Social admin'
'V611 '	'255 '	'Social admin'
'V6110'	'255 '	'Social admin'
'V6111'	'255 '	'Social admin'
'V6112'	'255 '	'Social admin'

'V6120'	'255 '	'Social admin'
'V6121'	'255 '	'Social admin'
'V6122'	'255 '	'Social admin'
'V6123'	'255 '	'Social admin'
'V6124'	'255 '	'Social admin'
'V6125'	'255 '	'Social admin'
'V6129'	'255 '	'Social admin'
'V613 '	'255 '	'Social admin'
'V6141'	'255 '	'Social admin'
'V6142'	'255 '	'Social admin'
'V6149'	'255 '	'Social admin'
'V616 '	'255 '	'Social admin'
'V617 '	'255 '	'Social admin'
'V618 '	'255 '	'Social admin'
'V619 '	'255 '	'Social admin'
'V620 '	'255 '	'Social admin'
'V621 '	'255 '	'Social admin'
'V622 '	'255 '	'Social admin'
'V6221'	'255 '	'Social admin'
'V6222'	'255 '	'Social admin'
'V6229'	'255 '	'Social admin'
'V623 '	'255 '	'Social admin'
'V624 '	'255 '	'Social admin'
'V625 '	'255 '	'Social admin'
'V626 '	'255 '	'Social admin'
'V6281'	'255 '	'Social admin'
'V6282'	'255 '	'Social admin'
'V6283'	'255 '	'Social admin'
'V6289'	'255 '	'Social admin'
'V629 '	'255 '	'Social admin'
'V630 '	'255 '	'Social admin'
'V631 '	'255 '	'Social admin'
'V632 '	'255 '	'Social admin'
'V638 '	'255 '	'Social admin'
'V639 '	'255 '	'Social admin'
'V650 '	'255 '	'Social admin'
'V651 '	'255 '	'Social admin'
'V6511'	'255 '	'Social admin'
'V6519'	'255 '	'Social admin'
'V652 '	'255 '	'Social admin'
'V653 '	'255 '	'Social admin'
'V654 '	'255 '	'Social admin'
'V6540'	'255 '	'Social admin'
'V6541'	'255 '	'Social admin'

'V6543'	'255 '	'Social admin'
'V6544'	'255 '	'Social admin'
'V6545'	'255 '	'Social admin'
'V6549'	'255 '	'Social admin'
'V655 '	'255 '	'Social admin'
'V658 '	'255 '	'Social admin'
'V659 '	'255 '	'Social admin'
'V680 '	'255 '	'Social admin'
'V681 '	'255 '	'Social admin'
'V682 '	'255 '	'Social admin'
'V6881'	'255 '	'Social admin'
'V6889'	'255 '	'Social admin'
'V689 '	'255 '	'Social admin'
'V290 '	'256 '	'Exam/eval'
'V291 '	'256 '	'Exam/eval'
'V292 '	'256 '	'Exam/eval'
'V293 '	'256 '	'Exam/eval'
'V298 '	'256 '	'Exam/eval'
'V299 '	'256 '	'Exam/eval'
'V6801'	'256 '	'Exam/eval'
'V6809'	'256 '	'Exam/eval'
'V700 '	'256 '	'Exam/eval'
'V703 '	'256 '	'Exam/eval'
'V704 '	'256 '	'Exam/eval'
'V705 '	'256 '	'Exam/eval'
'V706 '	'256 '	'Exam/eval'
'V707 '	'256 '	'Exam/eval'
'V708 '	'256 '	'Exam/eval'
'V709 '	'256 '	'Exam/eval'
'V718 '	'256 '	'Exam/eval'
'V719 '	'256 '	'Exam/eval'
'V7231'	'256 '	'Exam/eval'
'V7232'	'256 '	'Exam/eval'
'V725 '	'256 '	'Exam/eval'
'V726 '	'256 '	'Exam/eval'
'V7260'	'256 '	'Exam/eval'
'V7261'	'256 '	'Exam/eval'
'V7262'	'256 '	'Exam/eval'
'V7263'	'256 '	'Exam/eval'
'V7269'	'256 '	'Exam/eval'
'V728 '	'256 '	'Exam/eval'
'V7281'	'256 '	'Exam/eval'
'V7282'	'256 '	'Exam/eval'
'V7283'	'256 '	'Exam/eval'

'V7284'	'256 '	'Exam/eval'
'V7285'	'256 '	'Exam/eval'
'V7286'	'256 '	'Exam/eval'
'V729 '	'256 '	'Exam/eval'
'V51 '	'257 '	'Ot aftercare'
'V510 '	'257 '	'Ot aftercare'
'V518 '	'257 '	'Ot aftercare'
'V539 '	'257 '	'Ot aftercare'
'V5390'	'257 '	'Ot aftercare'
'V5399'	'257 '	'Ot aftercare'
'V548 '	'257 '	'Ot aftercare'
'V5481'	'257 '	'Ot aftercare'
'V5489'	'257 '	'Ot aftercare'
'V549 '	'257 '	'Ot aftercare'
'V558 '	'257 '	'Ot aftercare'
'V559 '	'257 '	'Ot aftercare'
'V583 '	'257 '	'Ot aftercare'
'V5830'	'257 '	'Ot aftercare'
'V5831'	'257 '	'Ot aftercare'
'V5832'	'257 '	'Ot aftercare'
'V584 '	'257 '	'Ot aftercare'
'V5841'	'257 '	'Ot aftercare'
'V5842'	'257 '	'Ot aftercare'
'V5843'	'257 '	'Ot aftercare'
'V5844'	'257 '	'Ot aftercare'
'V5849'	'257 '	'Ot aftercare'
'V5861'	'257 '	'Ot aftercare'
'V5862'	'257 '	'Ot aftercare'
'V5863'	'257 '	'Ot aftercare'
'V5864'	'257 '	'Ot aftercare'
'V5865'	'257 '	'Ot aftercare'
'V5866'	'257 '	'Ot aftercare'
'V5867'	'257 '	'Ot aftercare'
'V5869'	'257 '	'Ot aftercare'
'V5871'	'257 '	'Ot aftercare'
'V5872'	'257 '	'Ot aftercare'
'V5873'	'257 '	'Ot aftercare'
'V5874'	'257 '	'Ot aftercare'
'V5875'	'257 '	'Ot aftercare'
'V5876'	'257 '	'Ot aftercare'
'V5877'	'257 '	'Ot aftercare'
'V5878'	'257 '	'Ot aftercare'
'V588 '	'257 '	'Ot aftercare'
'V5881'	'257 '	'Ot aftercare'

'V5883'	'257 '	'Ot aftercare'
'V5889'	'257 '	'Ot aftercare'
'V589 '	'257 '	'Ot aftercare'
'V660 '	'257 '	'Ot aftercare'
'V665 '	'257 '	'Ot aftercare'
'V666 '	'257 '	'Ot aftercare'
'V667 '	'257 '	'Ot aftercare'
'V669 '	'257 '	'Ot aftercare'
'V670 '	'257 '	'Ot aftercare'
'V6700'	'257 '	'Ot aftercare'
'V6701'	'257 '	'Ot aftercare'
'V6709'	'257 '	'Ot aftercare'
'V6751'	'257 '	'Ot aftercare'
'V6759'	'257 '	'Ot aftercare'
'V676 '	'257 '	'Ot aftercare'
'V679 '	'257 '	'Ot aftercare'
'79518'	'258 '	'Other screen'
'79677'	'258 '	'Other screen'
'79678'	'258 '	'Other screen'
'V280 '	'258 '	'Other screen'
'V281 '	'258 '	'Other screen'
'V282 '	'258 '	'Other screen'
'V283 '	'258 '	'Other screen'
'V284 '	'258 '	'Other screen'
'V285 '	'258 '	'Other screen'
'V288 '	'258 '	'Other screen'
'V2881'	'258 '	'Other screen'
'V2882'	'258 '	'Other screen'
'V2889'	'258 '	'Other screen'
'V289 '	'258 '	'Other screen'
'V7181'	'258 '	'Other screen'
'V7189'	'258 '	'Other screen'
'V7240'	'258 '	'Other screen'
'V7241'	'258 '	'Other screen'
'V760 '	'258 '	'Other screen'
'V761 '	'258 '	'Other screen'
'V7610'	'258 '	'Other screen'
'V7611'	'258 '	'Other screen'
'V7612'	'258 '	'Other screen'
'V7619'	'258 '	'Other screen'
'V762 '	'258 '	'Other screen'
'V763 '	'258 '	'Other screen'
'V7641'	'258 '	'Other screen'
'V7642'	'258 '	'Other screen'

'V7643'	'258 '	'Other screen'
'V7644'	'258 '	'Other screen'
'V7645'	'258 '	'Other screen'
'V7646'	'258 '	'Other screen'
'V7647'	'258 '	'Other screen'
'V7649'	'258 '	'Other screen'
'V7650'	'258 '	'Other screen'
'V7651'	'258 '	'Other screen'
'V7652'	'258 '	'Other screen'
'V768 '	'258 '	'Other screen'
'V7681'	'258 '	'Other screen'
'V7689'	'258 '	'Other screen'
'V769 '	'258 '	'Other screen'
'V770 '	'258 '	'Other screen'
'V771 '	'258 '	'Other screen'
'V772 '	'258 '	'Other screen'
'V773 '	'258 '	'Other screen'
'V774 '	'258 '	'Other screen'
'V775 '	'258 '	'Other screen'
'V776 '	'258 '	'Other screen'
'V777 '	'258 '	'Other screen'
'V778 '	'258 '	'Other screen'
'V779 '	'258 '	'Other screen'
'V7791'	'258 '	'Other screen'
'V7799'	'258 '	'Other screen'
'V780 '	'258 '	'Other screen'
'V781 '	'258 '	'Other screen'
'V782 '	'258 '	'Other screen'
'V783 '	'258 '	'Other screen'
'V788 '	'258 '	'Other screen'
'V789 '	'258 '	'Other screen'
'V800 '	'258 '	'Other screen'
'V8001'	'258 '	'Other screen'
'V8009'	'258 '	'Other screen'
'V801 '	'258 '	'Other screen'
'V802 '	'258 '	'Other screen'
'V803 '	'258 '	'Other screen'
'V810 '	'258 '	'Other screen'
'V811 '	'258 '	'Other screen'
'V812 '	'258 '	'Other screen'
'V813 '	'258 '	'Other screen'
'V814 '	'258 '	'Other screen'
'V815 '	'258 '	'Other screen'
'V816 '	'258 '	'Other screen'

'V820 '	'258 '	'Other screen'
'V821 '	'258 '	'Other screen'
'V822 '	'258 '	'Other screen'
'V823 '	'258 '	'Other screen'
'V824 '	'258 '	'Other screen'
'V825 '	'258 '	'Other screen'
'V826 '	'258 '	'Other screen'
'V8271'	'258 '	'Other screen'
'V8279'	'258 '	'Other screen'
'V828 '	'258 '	'Other screen'
'V8281'	'258 '	'Other screen'
'V8289'	'258 '	'Other screen'
'V829 '	'258 '	'Other screen'
'3020 '	'259 '	'Unclassified'
'32700'	'259 '	'Unclassified'
'32701'	'259 '	'Unclassified'
'32709'	'259 '	'Unclassified'
'32710'	'259 '	'Unclassified'
'32711'	'259 '	'Unclassified'
'32712'	'259 '	'Unclassified'
'32713'	'259 '	'Unclassified'
'32714'	'259 '	'Unclassified'
'32719'	'259 '	'Unclassified'
'32720'	'259 '	'Unclassified'
'32721'	'259 '	'Unclassified'
'32722'	'259 '	'Unclassified'
'32723'	'259 '	'Unclassified'
'32724'	'259 '	'Unclassified'
'32725'	'259 '	'Unclassified'
'32726'	'259 '	'Unclassified'
'32727'	'259 '	'Unclassified'
'32729'	'259 '	'Unclassified'
'32740'	'259 '	'Unclassified'
'32741'	'259 '	'Unclassified'
'32742'	'259 '	'Unclassified'
'32743'	'259 '	'Unclassified'
'32744'	'259 '	'Unclassified'
'32749'	'259 '	'Unclassified'
'32751'	'259 '	'Unclassified'
'32759'	'259 '	'Unclassified'
'3278 '	'259 '	'Unclassified'
'78002'	'259 '	'Unclassified'
'7801 '	'259 '	'Unclassified'
'78050'	'259 '	'Unclassified'

'78051'	'259 '	'Unclassified'
'78052'	'259 '	'Unclassified'
'78053'	'259 '	'Unclassified'
'78054'	'259 '	'Unclassified'
'78055'	'259 '	'Unclassified'
'78056'	'259 '	'Unclassified'
'78057'	'259 '	'Unclassified'
'78058'	'259 '	'Unclassified'
'78059'	'259 '	'Unclassified'
'78064'	'259 '	'Unclassified'
'78065'	'259 '	'Unclassified'
'7809 '	'259 '	'Unclassified'
'78093'	'259 '	'Unclassified'
'78094'	'259 '	'Unclassified'
'78095'	'259 '	'Unclassified'
'78096'	'259 '	'Unclassified'
'78097'	'259 '	'Unclassified'
'78099'	'259 '	'Unclassified'
'7815 '	'259 '	'Unclassified'
'7816 '	'259 '	'Unclassified'
'7823 '	'259 '	'Unclassified'
'78261'	'259 '	'Unclassified'
'78262'	'259 '	'Unclassified'
'7828 '	'259 '	'Unclassified'
'7829 '	'259 '	'Unclassified'
'7830 '	'259 '	'Unclassified'
'7836 '	'259 '	'Unclassified'
'7842 '	'259 '	'Unclassified'
'7901 '	'259 '	'Unclassified'
'7906 '	'259 '	'Unclassified'
'7909 '	'259 '	'Unclassified'
'79091'	'259 '	'Unclassified'
'79092'	'259 '	'Unclassified'
'79093'	'259 '	'Unclassified'
'79094'	'259 '	'Unclassified'
'79095'	'259 '	'Unclassified'
'79099'	'259 '	'Unclassified'
'7929 '	'259 '	'Unclassified'
'7932 '	'259 '	'Unclassified'
'7939 '	'259 '	'Unclassified'
'79399'	'259 '	'Unclassified'
'7949 '	'259 '	'Unclassified'
'7954 '	'259 '	'Unclassified'
'79581'	'259 '	'Unclassified'

'79582'	'259 '	'Unclassified'
'79589'	'259 '	'Unclassified'
'7963 '	'259 '	'Unclassified'
'7964 '	'259 '	'Unclassified'
'7965 '	'259 '	'Unclassified'
'7966 '	'259 '	'Unclassified'
'7969 '	'259 '	'Unclassified'
'7980 '	'259 '	'Unclassified'
'7981 '	'259 '	'Unclassified'
'7982 '	'259 '	'Unclassified'
'7989 '	'259 '	'Unclassified'
'7992 '	'259 '	'Unclassified'
'79921'	'259 '	'Unclassified'
'79922'	'259 '	'Unclassified'
'79923'	'259 '	'Unclassified'
'79924'	'259 '	'Unclassified'
'79925'	'259 '	'Unclassified'
'79929'	'259 '	'Unclassified'
'7993 '	'259 '	'Unclassified'
'7998 '	'259 '	'Unclassified'
'79981'	'259 '	'Unclassified'
'79982'	'259 '	'Unclassified'
'79989'	'259 '	'Unclassified'
'7999 '	'259 '	'Unclassified'
'V070 '	'259 '	'Unclassified'
'V072 '	'259 '	'Unclassified'
'V073 '	'259 '	'Unclassified'
'V0731'	'259 '	'Unclassified'
'V0739'	'259 '	'Unclassified'
'V0751'	'259 '	'Unclassified'
'V0752'	'259 '	'Unclassified'
'V0759'	'259 '	'Unclassified'
'V078 '	'259 '	'Unclassified'
'V079 '	'259 '	'Unclassified'
'V131 '	'259 '	'Unclassified'
'V138 '	'259 '	'Unclassified'
'V139 '	'259 '	'Unclassified'
'V152 '	'259 '	'Unclassified'
'V1521'	'259 '	'Unclassified'
'V1522'	'259 '	'Unclassified'
'V1529'	'259 '	'Unclassified'
'V153 '	'259 '	'Unclassified'
'V1581'	'259 '	'Unclassified'
'V1584'	'259 '	'Unclassified'

'V1585'	'259 '	'Unclassified'
'V1586'	'259 '	'Unclassified'
'V1587'	'259 '	'Unclassified'
'V1589'	'259 '	'Unclassified'
'V159 '	'259 '	'Unclassified'
'V160 '	'259 '	'Unclassified'
'V161 '	'259 '	'Unclassified'
'V162 '	'259 '	'Unclassified'
'V163 '	'259 '	'Unclassified'
'V164 '	'259 '	'Unclassified'
'V1640'	'259 '	'Unclassified'
'V1641'	'259 '	'Unclassified'
'V1642'	'259 '	'Unclassified'
'V1643'	'259 '	'Unclassified'
'V1649'	'259 '	'Unclassified'
'V165 '	'259 '	'Unclassified'
'V1651'	'259 '	'Unclassified'
'V1652'	'259 '	'Unclassified'
'V1659'	'259 '	'Unclassified'
'V166 '	'259 '	'Unclassified'
'V167 '	'259 '	'Unclassified'
'V168 '	'259 '	'Unclassified'
'V169 '	'259 '	'Unclassified'
'V170 '	'259 '	'Unclassified'
'V171 '	'259 '	'Unclassified'
'V172 '	'259 '	'Unclassified'
'V173 '	'259 '	'Unclassified'
'V174 '	'259 '	'Unclassified'
'V1741'	'259 '	'Unclassified'
'V1749'	'259 '	'Unclassified'
'V175 '	'259 '	'Unclassified'
'V176 '	'259 '	'Unclassified'
'V177 '	'259 '	'Unclassified'
'V178 '	'259 '	'Unclassified'
'V1781'	'259 '	'Unclassified'
'V1789'	'259 '	'Unclassified'
'V180 '	'259 '	'Unclassified'
'V181 '	'259 '	'Unclassified'
'V1811'	'259 '	'Unclassified'
'V1819'	'259 '	'Unclassified'
'V182 '	'259 '	'Unclassified'
'V183 '	'259 '	'Unclassified'
'V184 '	'259 '	'Unclassified'
'V185 '	'259 '	'Unclassified'

'V1851'	'259 '	'Unclassified'
'V1859'	'259 '	'Unclassified'
'V186 '	'259 '	'Unclassified'
'V1861'	'259 '	'Unclassified'
'V1869'	'259 '	'Unclassified'
'V187 '	'259 '	'Unclassified'
'V188 '	'259 '	'Unclassified'
'V189 '	'259 '	'Unclassified'
'V190 '	'259 '	'Unclassified'
'V191 '	'259 '	'Unclassified'
'V192 '	'259 '	'Unclassified'
'V193 '	'259 '	'Unclassified'
'V194 '	'259 '	'Unclassified'
'V195 '	'259 '	'Unclassified'
'V196 '	'259 '	'Unclassified'
'V197 '	'259 '	'Unclassified'
'V198 '	'259 '	'Unclassified'
'V210 '	'259 '	'Unclassified'
'V211 '	'259 '	'Unclassified'
'V212 '	'259 '	'Unclassified'
'V218 '	'259 '	'Unclassified'
'V219 '	'259 '	'Unclassified'
'V418 '	'259 '	'Unclassified'
'V419 '	'259 '	'Unclassified'
'V428 '	'259 '	'Unclassified'
'V4281'	'259 '	'Unclassified'
'V4282'	'259 '	'Unclassified'
'V4283'	'259 '	'Unclassified'
'V4284'	'259 '	'Unclassified'
'V4289'	'259 '	'Unclassified'
'V429 '	'259 '	'Unclassified'
'V438 '	'259 '	'Unclassified'
'V4381'	'259 '	'Unclassified'
'V4382'	'259 '	'Unclassified'
'V4383'	'259 '	'Unclassified'
'V4389'	'259 '	'Unclassified'
'V447 '	'259 '	'Unclassified'
'V448 '	'259 '	'Unclassified'
'V449 '	'259 '	'Unclassified'
'V4571'	'259 '	'Unclassified'
'V4572'	'259 '	'Unclassified'
'V4573'	'259 '	'Unclassified'
'V4574'	'259 '	'Unclassified'
'V4575'	'259 '	'Unclassified'

'V4576'	'259 '	'Unclassified'
'V4577'	'259 '	'Unclassified'
'V4578'	'259 '	'Unclassified'
'V4579'	'259 '	'Unclassified'
'V4583'	'259 '	'Unclassified'
'V4584'	'259 '	'Unclassified'
'V4586'	'259 '	'Unclassified'
'V4587'	'259 '	'Unclassified'
'V4588'	'259 '	'Unclassified'
'V4589'	'259 '	'Unclassified'
'V460 '	'259 '	'Unclassified'
'V463 '	'259 '	'Unclassified'
'V468 '	'259 '	'Unclassified'
'V469 '	'259 '	'Unclassified'
'V470 '	'259 '	'Unclassified'
'V471 '	'259 '	'Unclassified'
'V472 '	'259 '	'Unclassified'
'V479 '	'259 '	'Unclassified'
'V480 '	'259 '	'Unclassified'
'V488 '	'259 '	'Unclassified'
'V489 '	'259 '	'Unclassified'
'V498 '	'259 '	'Unclassified'
'V4981'	'259 '	'Unclassified'
'V4982'	'259 '	'Unclassified'
'V4983'	'259 '	'Unclassified'
'V4984'	'259 '	'Unclassified'
'V4989'	'259 '	'Unclassified'
'V499 '	'259 '	'Unclassified'
'V500 '	'259 '	'Unclassified'
'V501 '	'259 '	'Unclassified'
'V503 '	'259 '	'Unclassified'
'V5041'	'259 '	'Unclassified'
'V5042'	'259 '	'Unclassified'
'V5049'	'259 '	'Unclassified'
'V508 '	'259 '	'Unclassified'
'V509 '	'259 '	'Unclassified'
'V590 '	'259 '	'Unclassified'
'V5901'	'259 '	'Unclassified'
'V5902'	'259 '	'Unclassified'
'V5909'	'259 '	'Unclassified'
'V591 '	'259 '	'Unclassified'
'V592 '	'259 '	'Unclassified'
'V593 '	'259 '	'Unclassified'
'V594 '	'259 '	'Unclassified'

'V595 '	'259 '	'Unclassified'
'V596 '	'259 '	'Unclassified'
'V5970'	'259 '	'Unclassified'
'V5971'	'259 '	'Unclassified'
'V5972'	'259 '	'Unclassified'
'V5973'	'259 '	'Unclassified'
'V5974'	'259 '	'Unclassified'
'V598 '	'259 '	'Unclassified'
'V599 '	'259 '	'Unclassified'
'V615 '	'259 '	'Unclassified'
'V640 '	'259 '	'Unclassified'
'V6400'	'259 '	'Unclassified'
'V6401'	'259 '	'Unclassified'
'V6402'	'259 '	'Unclassified'
'V6403'	'259 '	'Unclassified'
'V6404'	'259 '	'Unclassified'
'V6405'	'259 '	'Unclassified'
'V6406'	'259 '	'Unclassified'
'V6407'	'259 '	'Unclassified'
'V6408'	'259 '	'Unclassified'
'V6409'	'259 '	'Unclassified'
'V641 '	'259 '	'Unclassified'
'V642 '	'259 '	'Unclassified'
'V643 '	'259 '	'Unclassified'
'V644 '	'259 '	'Unclassified'
'V6441'	'259 '	'Unclassified'
'V6442'	'259 '	'Unclassified'
'V6443'	'259 '	'Unclassified'
'V690 '	'259 '	'Unclassified'
'V691 '	'259 '	'Unclassified'
'V692 '	'259 '	'Unclassified'
'V693 '	'259 '	'Unclassified'
'V694 '	'259 '	'Unclassified'
'V695 '	'259 '	'Unclassified'
'V698 '	'259 '	'Unclassified'
'V699 '	'259 '	'Unclassified'
'V8301'	'259 '	'Unclassified'
'V8302'	'259 '	'Unclassified'
'V8381'	'259 '	'Unclassified'
'V8389'	'259 '	'Unclassified'
'V8401'	'259 '	'Unclassified'
'V8402'	'259 '	'Unclassified'
'V8403'	'259 '	'Unclassified'
'V8404'	'259 '	'Unclassified'

'V8409'	'259 '	'Unclassified'
'V848 '	'259 '	'Unclassified'
'V8481'	'259 '	'Unclassified'
'V8489'	'259 '	'Unclassified'
'V851 '	'259 '	'Unclassified'
'V8552'	'259 '	'Unclassified'
'V860 '	'259 '	'Unclassified'
'V861 '	'259 '	'Unclassified'
'V8701'	'259 '	'Unclassified'
'V8709'	'259 '	'Unclassified'
'V8711'	'259 '	'Unclassified'
'V8712'	'259 '	'Unclassified'
'V8719'	'259 '	'Unclassified'
'V872 '	'259 '	'Unclassified'
'V8731'	'259 '	'Unclassified'
'V8732'	'259 '	'Unclassified'
'V8739'	'259 '	'Unclassified'
'V8741'	'259 '	'Unclassified'
'V8742'	'259 '	'Unclassified'
'V8743'	'259 '	'Unclassified'
'V8744'	'259 '	'Unclassified'
'V8745'	'259 '	'Unclassified'
'V8746'	'259 '	'Unclassified'
'V8749'	'259 '	'Unclassified'
'V8801'	'259 '	'Unclassified'
'V8802'	'259 '	'Unclassified'
'V8803'	'259 '	'Unclassified'
'V8901'	'259 '	'Unclassified'
'V8902'	'259 '	'Unclassified'
'V8903'	'259 '	'Unclassified'
'V8904'	'259 '	'Unclassified'
'V8905'	'259 '	'Unclassified'
'V8909'	'259 '	'Unclassified'
'3090 '	'650 '	'Adjustment disorders'
'3091 '	'650 '	'Adjustment disorders'
'30922'	'650 '	'Adjustment disorders'
'30923'	'650 '	'Adjustment disorders'
'30924'	'650 '	'Adjustment disorders'
'30928'	'650 '	'Adjustment disorders'
'30929'	'650 '	'Adjustment disorders'
'3093 '	'650 '	'Adjustment disorders'
'3094 '	'650 '	'Adjustment disorders'
'30982'	'650 '	'Adjustment disorders'
'30983'	'650 '	'Adjustment disorders'

'30989'	'650 '	'Adjustment disorders'
'3099 '	'650 '	'Adjustment disorders'
'29384'	'651 '	'Anxiety disorders'
'30000'	'651 '	'Anxiety disorders'
'30001'	'651 '	'Anxiety disorders'
'30002'	'651 '	'Anxiety disorders'
'30009'	'651 '	'Anxiety disorders'
'30010'	'651 '	'Anxiety disorders'
'30020'	'651 '	'Anxiety disorders'
'30021'	'651 '	'Anxiety disorders'
'30022'	'651 '	'Anxiety disorders'
'30023'	'651 '	'Anxiety disorders'
'30029'	'651 '	'Anxiety disorders'
'3003 '	'651 '	'Anxiety disorders'
'3005 '	'651 '	'Anxiety disorders'
'30089'	'651 '	'Anxiety disorders'
'3009 '	'651 '	'Anxiety disorders'
'3080 '	'651 '	'Anxiety disorders'
'3081 '	'651 '	'Anxiety disorders'
'3082 '	'651 '	'Anxiety disorders'
'3083 '	'651 '	'Anxiety disorders'
'3084 '	'651 '	'Anxiety disorders'
'3089 '	'651 '	'Anxiety disorders'
'30981'	'651 '	'Anxiety disorders'
'3130 '	'651 '	'Anxiety disorders'
'3131 '	'651 '	'Anxiety disorders'
'31321'	'651 '	'Anxiety disorders'
'31322'	'651 '	'Anxiety disorders'
'3133 '	'651 '	'Anxiety disorders'
'31382'	'651 '	'Anxiety disorders'
'31383'	'651 '	'Anxiety disorders'
'31200'	'652 '	'Attention-deficit/conduct/disruptive beha'
'31201'	'652 '	'Attention-deficit/conduct/disruptive beha'
'31202'	'652 '	'Attention-deficit/conduct/disruptive beha'
'31203'	'652 '	'Attention-deficit/conduct/disruptive beha'
'31210'	'652 '	'Attention-deficit/conduct/disruptive beha'
'31211'	'652 '	'Attention-deficit/conduct/disruptive beha'
'31212'	'652 '	'Attention-deficit/conduct/disruptive beha'
'31213'	'652 '	'Attention-deficit/conduct/disruptive beha'
'31220'	'652 '	'Attention-deficit/conduct/disruptive beha'
'31221'	'652 '	'Attention-deficit/conduct/disruptive beha'
'31222'	'652 '	'Attention-deficit/conduct/disruptive beha'
'31223'	'652 '	'Attention-deficit/conduct/disruptive beha'
'3124 '	'652 '	'Attention-deficit/conduct/disruptive beha'

'3128 '	'652 '	'Attention-deficit/conduct/disruptive beha'
'31281'	'652 '	'Attention-deficit/conduct/disruptive beha'
'31282'	'652 '	'Attention-deficit/conduct/disruptive beha'
'31289'	'652 '	'Attention-deficit/conduct/disruptive beha'
'3129 '	'652 '	'Attention-deficit/conduct/disruptive beha'
'31381'	'652 '	'Attention-deficit/conduct/disruptive beha'
'31400'	'652 '	'Attention-deficit/conduct/disruptive beha'
'31401'	'652 '	'Attention-deficit/conduct/disruptive beha'
'3141 '	'652 '	'Attention-deficit/conduct/disruptive beha'
'3142 '	'652 '	'Attention-deficit/conduct/disruptive beha'
'3148 '	'652 '	'Attention-deficit/conduct/disruptive beha'
'3149 '	'652 '	'Attention-deficit/conduct/disruptive beha'
'2900 '	'653 '	'Delirium/dementia/amnestic/other cognitiv'
'29010'	'653 '	'Delirium/dementia/amnestic/other cognitiv'
'29011'	'653 '	'Delirium/dementia/amnestic/other cognitiv'
'29012'	'653 '	'Delirium/dementia/amnestic/other cognitiv'
'29013'	'653 '	'Delirium/dementia/amnestic/other cognitiv'
'29020'	'653 '	'Delirium/dementia/amnestic/other cognitiv'
'29021'	'653 '	'Delirium/dementia/amnestic/other cognitiv'
'2903 '	'653 '	'Delirium/dementia/amnestic/other cognitiv'
'29040'	'653 '	'Delirium/dementia/amnestic/other cognitiv'
'29041'	'653 '	'Delirium/dementia/amnestic/other cognitiv'
'29042'	'653 '	'Delirium/dementia/amnestic/other cognitiv'
'29043'	'653 '	'Delirium/dementia/amnestic/other cognitiv'
'2908 '	'653 '	'Delirium/dementia/amnestic/other cognitiv'
'2909 '	'653 '	'Delirium/dementia/amnestic/other cognitiv'
'2930 '	'653 '	'Delirium/dementia/amnestic/other cognitiv'
'2931 '	'653 '	'Delirium/dementia/amnestic/other cognitiv'
'2940 '	'653 '	'Delirium/dementia/amnestic/other cognitiv'
'2941 '	'653 '	'Delirium/dementia/amnestic/other cognitiv'
'29410'	'653 '	'Delirium/dementia/amnestic/other cognitiv'
'29411'	'653 '	'Delirium/dementia/amnestic/other cognitiv'
'2948 '	'653 '	'Delirium/dementia/amnestic/other cognitiv'
'2949 '	'653 '	'Delirium/dementia/amnestic/other cognitiv'
'3100 '	'653 '	'Delirium/dementia/amnestic/other cognitiv'
'3102 '	'653 '	'Delirium/dementia/amnestic/other cognitiv'
'3108 '	'653 '	'Delirium/dementia/amnestic/other cognitiv'
'3109 '	'653 '	'Delirium/dementia/amnestic/other cognitiv'
'3310 '	'653 '	'Delirium/dementia/amnestic/other cognitiv'
'3311 '	'653 '	'Delirium/dementia/amnestic/other cognitiv'
'33111'	'653 '	'Delirium/dementia/amnestic/other cognitiv'
'33119'	'653 '	'Delirium/dementia/amnestic/other cognitiv'
'3312 '	'653 '	'Delirium/dementia/amnestic/other cognitiv'
'33182'	'653 '	'Delirium/dementia/amnestic/other cognitiv'

'797 '	'653 '	'Delirium/dementia/amnestic/other cognitiv'
'3070 '	'654 '	'Developmental disorders'
'3079 '	'654 '	'Developmental disorders'
'31500'	'654 '	'Developmental disorders'
'31501'	'654 '	'Developmental disorders'
'31502'	'654 '	'Developmental disorders'
'31509'	'654 '	'Developmental disorders'
'3151 '	'654 '	'Developmental disorders'
'3152 '	'654 '	'Developmental disorders'
'31531'	'654 '	'Developmental disorders'
'31532'	'654 '	'Developmental disorders'
'31534'	'654 '	'Developmental disorders'
'31539'	'654 '	'Developmental disorders'
'3154 '	'654 '	'Developmental disorders'
'3155 '	'654 '	'Developmental disorders'
'3158 '	'654 '	'Developmental disorders'
'3159 '	'654 '	'Developmental disorders'
'317 '	'654 '	'Developmental disorders'
'3180 '	'654 '	'Developmental disorders'
'3181 '	'654 '	'Developmental disorders'
'3182 '	'654 '	'Developmental disorders'
'319 '	'654 '	'Developmental disorders'
'V400 '	'654 '	'Developmental disorders'
'V401 '	'654 '	'Developmental disorders'
'29900'	'655 '	'Disorders usually diagnosed in infancy/ch'
'29901'	'655 '	'Disorders usually diagnosed in infancy/ch'
'29910'	'655 '	'Disorders usually diagnosed in infancy/ch'
'29911'	'655 '	'Disorders usually diagnosed in infancy/ch'
'29980'	'655 '	'Disorders usually diagnosed in infancy/ch'
'29981'	'655 '	'Disorders usually diagnosed in infancy/ch'
'29990'	'655 '	'Disorders usually diagnosed in infancy/ch'
'29991'	'655 '	'Disorders usually diagnosed in infancy/ch'
'30720'	'655 '	'Disorders usually diagnosed in infancy/ch'
'30721'	'655 '	'Disorders usually diagnosed in infancy/ch'
'30722'	'655 '	'Disorders usually diagnosed in infancy/ch'
'30723'	'655 '	'Disorders usually diagnosed in infancy/ch'
'3073 '	'655 '	'Disorders usually diagnosed in infancy/ch'
'3076 '	'655 '	'Disorders usually diagnosed in infancy/ch'
'3077 '	'655 '	'Disorders usually diagnosed in infancy/ch'
'30921'	'655 '	'Disorders usually diagnosed in infancy/ch'
'31323'	'655 '	'Disorders usually diagnosed in infancy/ch'
'31389'	'655 '	'Disorders usually diagnosed in infancy/ch'
'3139 '	'655 '	'Disorders usually diagnosed in infancy/ch'
'31230'	'656 '	'Impulse control disorders NEC'

'31231'	'656 '	'Impulse control disorders NEC'
'31232'	'656 '	'Impulse control disorders NEC'
'31233'	'656 '	'Impulse control disorders NEC'
'31234'	'656 '	'Impulse control disorders NEC'
'31235'	'656 '	'Impulse control disorders NEC'
'31239'	'656 '	'Impulse control disorders NEC'
'29383'	'657 '	'Mood disorders'
'29600'	'657 '	'Mood disorders'
'29601'	'657 '	'Mood disorders'
'29602'	'657 '	'Mood disorders'
'29603'	'657 '	'Mood disorders'
'29604'	'657 '	'Mood disorders'
'29605'	'657 '	'Mood disorders'
'29606'	'657 '	'Mood disorders'
'29610'	'657 '	'Mood disorders'
'29611'	'657 '	'Mood disorders'
'29612'	'657 '	'Mood disorders'
'29613'	'657 '	'Mood disorders'
'29614'	'657 '	'Mood disorders'
'29615'	'657 '	'Mood disorders'
'29616'	'657 '	'Mood disorders'
'29620'	'657 '	'Mood disorders'
'29621'	'657 '	'Mood disorders'
'29622'	'657 '	'Mood disorders'
'29623'	'657 '	'Mood disorders'
'29624'	'657 '	'Mood disorders'
'29625'	'657 '	'Mood disorders'
'29626'	'657 '	'Mood disorders'
'29630'	'657 '	'Mood disorders'
'29631'	'657 '	'Mood disorders'
'29632'	'657 '	'Mood disorders'
'29633'	'657 '	'Mood disorders'
'29634'	'657 '	'Mood disorders'
'29635'	'657 '	'Mood disorders'
'29636'	'657 '	'Mood disorders'
'29640'	'657 '	'Mood disorders'
'29641'	'657 '	'Mood disorders'
'29642'	'657 '	'Mood disorders'
'29643'	'657 '	'Mood disorders'
'29644'	'657 '	'Mood disorders'
'29645'	'657 '	'Mood disorders'
'29646'	'657 '	'Mood disorders'
'29650'	'657 '	'Mood disorders'
'29651'	'657 '	'Mood disorders'

'29652'	'657 '	'Mood disorders'
'29653'	'657 '	'Mood disorders'
'29654'	'657 '	'Mood disorders'
'29655'	'657 '	'Mood disorders'
'29656'	'657 '	'Mood disorders'
'29660'	'657 '	'Mood disorders'
'29661'	'657 '	'Mood disorders'
'29662'	'657 '	'Mood disorders'
'29663'	'657 '	'Mood disorders'
'29664'	'657 '	'Mood disorders'
'29665'	'657 '	'Mood disorders'
'29666'	'657 '	'Mood disorders'
'2967 '	'657 '	'Mood disorders'
'29680'	'657 '	'Mood disorders'
'29681'	'657 '	'Mood disorders'
'29682'	'657 '	'Mood disorders'
'29689'	'657 '	'Mood disorders'
'29690'	'657 '	'Mood disorders'
'29699'	'657 '	'Mood disorders'
'3004 '	'657 '	'Mood disorders'
'311 '	'657 '	'Mood disorders'
'3010 '	'658 '	'Personality disorders'
'30110'	'658 '	'Personality disorders'
'30111'	'658 '	'Personality disorders'
'30112'	'658 '	'Personality disorders'
'30113'	'658 '	'Personality disorders'
'30120'	'658 '	'Personality disorders'
'30121'	'658 '	'Personality disorders'
'30122'	'658 '	'Personality disorders'
'3013 '	'658 '	'Personality disorders'
'3014 '	'658 '	'Personality disorders'
'30150'	'658 '	'Personality disorders'
'30151'	'658 '	'Personality disorders'
'30159'	'658 '	'Personality disorders'
'3016 '	'658 '	'Personality disorders'
'3017 '	'658 '	'Personality disorders'
'30181'	'658 '	'Personality disorders'
'30182'	'658 '	'Personality disorders'
'30183'	'658 '	'Personality disorders'
'30184'	'658 '	'Personality disorders'
'30189'	'658 '	'Personality disorders'
'3019 '	'658 '	'Personality disorders'
'29381'	'659 '	'Schizophrenia and other psychotic disorde'
'29382'	'659 '	'Schizophrenia and other psychotic disorde'

'29500'	'659 '	'Schizophrenia and other psychotic disorde'
'29501'	'659 '	'Schizophrenia and other psychotic disorde'
'29502'	'659 '	'Schizophrenia and other psychotic disorde'
'29503'	'659 '	'Schizophrenia and other psychotic disorde'
'29504'	'659 '	'Schizophrenia and other psychotic disorde'
'29505'	'659 '	'Schizophrenia and other psychotic disorde'
'29510'	'659 '	'Schizophrenia and other psychotic disorde'
'29511'	'659 '	'Schizophrenia and other psychotic disorde'
'29512'	'659 '	'Schizophrenia and other psychotic disorde'
'29513'	'659 '	'Schizophrenia and other psychotic disorde'
'29514'	'659 '	'Schizophrenia and other psychotic disorde'
'29515'	'659 '	'Schizophrenia and other psychotic disorde'
'29520'	'659 '	'Schizophrenia and other psychotic disorde'
'29521'	'659 '	'Schizophrenia and other psychotic disorde'
'29522'	'659 '	'Schizophrenia and other psychotic disorde'
'29523'	'659 '	'Schizophrenia and other psychotic disorde'
'29524'	'659 '	'Schizophrenia and other psychotic disorde'
'29525'	'659 '	'Schizophrenia and other psychotic disorde'
'29530'	'659 '	'Schizophrenia and other psychotic disorde'
'29531'	'659 '	'Schizophrenia and other psychotic disorde'
'29532'	'659 '	'Schizophrenia and other psychotic disorde'
'29533'	'659 '	'Schizophrenia and other psychotic disorde'
'29534'	'659 '	'Schizophrenia and other psychotic disorde'
'29535'	'659 '	'Schizophrenia and other psychotic disorde'
'29540'	'659 '	'Schizophrenia and other psychotic disorde'
'29541'	'659 '	'Schizophrenia and other psychotic disorde'
'29542'	'659 '	'Schizophrenia and other psychotic disorde'
'29543'	'659 '	'Schizophrenia and other psychotic disorde'
'29544'	'659 '	'Schizophrenia and other psychotic disorde'
'29545'	'659 '	'Schizophrenia and other psychotic disorde'
'29550'	'659 '	'Schizophrenia and other psychotic disorde'
'29551'	'659 '	'Schizophrenia and other psychotic disorde'
'29552'	'659 '	'Schizophrenia and other psychotic disorde'
'29553'	'659 '	'Schizophrenia and other psychotic disorde'
'29554'	'659 '	'Schizophrenia and other psychotic disorde'
'29555'	'659 '	'Schizophrenia and other psychotic disorde'
'29560'	'659 '	'Schizophrenia and other psychotic disorde'
'29561'	'659 '	'Schizophrenia and other psychotic disorde'
'29562'	'659 '	'Schizophrenia and other psychotic disorde'
'29563'	'659 '	'Schizophrenia and other psychotic disorde'
'29564'	'659 '	'Schizophrenia and other psychotic disorde'
'29565'	'659 '	'Schizophrenia and other psychotic disorde'
'29570'	'659 '	'Schizophrenia and other psychotic disorde'
'29571'	'659 '	'Schizophrenia and other psychotic disorde'

'29572'	'659 '	'Schizophrenia and other psychotic disorde'
'29573'	'659 '	'Schizophrenia and other psychotic disorde'
'29574'	'659 '	'Schizophrenia and other psychotic disorde'
'29575'	'659 '	'Schizophrenia and other psychotic disorde'
'29580'	'659 '	'Schizophrenia and other psychotic disorde'
'29581'	'659 '	'Schizophrenia and other psychotic disorde'
'29582'	'659 '	'Schizophrenia and other psychotic disorde'
'29583'	'659 '	'Schizophrenia and other psychotic disorde'
'29584'	'659 '	'Schizophrenia and other psychotic disorde'
'29585'	'659 '	'Schizophrenia and other psychotic disorde'
'29590'	'659 '	'Schizophrenia and other psychotic disorde'
'29591'	'659 '	'Schizophrenia and other psychotic disorde'
'29592'	'659 '	'Schizophrenia and other psychotic disorde'
'29593'	'659 '	'Schizophrenia and other psychotic disorde'
'29594'	'659 '	'Schizophrenia and other psychotic disorde'
'29595'	'659 '	'Schizophrenia and other psychotic disorde'
'2970 '	'659 '	'Schizophrenia and other psychotic disorde'
'2971 '	'659 '	'Schizophrenia and other psychotic disorde'
'2972 '	'659 '	'Schizophrenia and other psychotic disorde'
'2973 '	'659 '	'Schizophrenia and other psychotic disorde'
'2978 '	'659 '	'Schizophrenia and other psychotic disorde'
'2979 '	'659 '	'Schizophrenia and other psychotic disorde'
'2980 '	'659 '	'Schizophrenia and other psychotic disorde'
'2981 '	'659 '	'Schizophrenia and other psychotic disorde'
'2982 '	'659 '	'Schizophrenia and other psychotic disorde'
'2983 '	'659 '	'Schizophrenia and other psychotic disorde'
'2984 '	'659 '	'Schizophrenia and other psychotic disorde'
'2988 '	'659 '	'Schizophrenia and other psychotic disorde'
'2989 '	'659 '	'Schizophrenia and other psychotic disorde'
'2910 '	'660 '	'Alcohol-related disorders'
'2911 '	'660 '	'Alcohol-related disorders'
'2912 '	'660 '	'Alcohol-related disorders'
'2913 '	'660 '	'Alcohol-related disorders'
'2914 '	'660 '	'Alcohol-related disorders'
'2915 '	'660 '	'Alcohol-related disorders'
'2918 '	'660 '	'Alcohol-related disorders'
'29181'	'660 '	'Alcohol-related disorders'
'29182'	'660 '	'Alcohol-related disorders'
'29189'	'660 '	'Alcohol-related disorders'
'2919 '	'660 '	'Alcohol-related disorders'
'30300'	'660 '	'Alcohol-related disorders'
'30301'	'660 '	'Alcohol-related disorders'
'30302'	'660 '	'Alcohol-related disorders'
'30303'	'660 '	'Alcohol-related disorders'

'30390'	'660 '	'Alcohol-related disorders'
'30391'	'660 '	'Alcohol-related disorders'
'30392'	'660 '	'Alcohol-related disorders'
'30393'	'660 '	'Alcohol-related disorders'
'30500'	'660 '	'Alcohol-related disorders'
'30501'	'660 '	'Alcohol-related disorders'
'30502'	'660 '	'Alcohol-related disorders'
'30503'	'660 '	'Alcohol-related disorders'
'76071'	'660 '	'Alcohol-related disorders'
'9800 '	'660 '	'Alcohol-related disorders'
'2920 '	'661 '	'Substance-related disorders'
'29211'	'661 '	'Substance-related disorders'
'29212'	'661 '	'Substance-related disorders'
'2922 '	'661 '	'Substance-related disorders'
'29281'	'661 '	'Substance-related disorders'
'29282'	'661 '	'Substance-related disorders'
'29283'	'661 '	'Substance-related disorders'
'29284'	'661 '	'Substance-related disorders'
'29285'	'661 '	'Substance-related disorders'
'29289'	'661 '	'Substance-related disorders'
'2929 '	'661 '	'Substance-related disorders'
'30400'	'661 '	'Substance-related disorders'
'30401'	'661 '	'Substance-related disorders'
'30402'	'661 '	'Substance-related disorders'
'30403'	'661 '	'Substance-related disorders'
'30410'	'661 '	'Substance-related disorders'
'30411'	'661 '	'Substance-related disorders'
'30412'	'661 '	'Substance-related disorders'
'30413'	'661 '	'Substance-related disorders'
'30420'	'661 '	'Substance-related disorders'
'30421'	'661 '	'Substance-related disorders'
'30422'	'661 '	'Substance-related disorders'
'30423'	'661 '	'Substance-related disorders'
'30430'	'661 '	'Substance-related disorders'
'30431'	'661 '	'Substance-related disorders'
'30432'	'661 '	'Substance-related disorders'
'30433'	'661 '	'Substance-related disorders'
'30440'	'661 '	'Substance-related disorders'
'30441'	'661 '	'Substance-related disorders'
'30442'	'661 '	'Substance-related disorders'
'30443'	'661 '	'Substance-related disorders'
'30450'	'661 '	'Substance-related disorders'
'30451'	'661 '	'Substance-related disorders'
'30452'	'661 '	'Substance-related disorders'

'30453'	'661 '	'Substance-related disorders'
'30460'	'661 '	'Substance-related disorders'
'30461'	'661 '	'Substance-related disorders'
'30462'	'661 '	'Substance-related disorders'
'30463'	'661 '	'Substance-related disorders'
'30470'	'661 '	'Substance-related disorders'
'30471'	'661 '	'Substance-related disorders'
'30472'	'661 '	'Substance-related disorders'
'30473'	'661 '	'Substance-related disorders'
'30480'	'661 '	'Substance-related disorders'
'30481'	'661 '	'Substance-related disorders'
'30482'	'661 '	'Substance-related disorders'
'30483'	'661 '	'Substance-related disorders'
'30490'	'661 '	'Substance-related disorders'
'30491'	'661 '	'Substance-related disorders'
'30492'	'661 '	'Substance-related disorders'
'30493'	'661 '	'Substance-related disorders'
'30520'	'661 '	'Substance-related disorders'
'30521'	'661 '	'Substance-related disorders'
'30522'	'661 '	'Substance-related disorders'
'30523'	'661 '	'Substance-related disorders'
'30530'	'661 '	'Substance-related disorders'
'30531'	'661 '	'Substance-related disorders'
'30532'	'661 '	'Substance-related disorders'
'30533'	'661 '	'Substance-related disorders'
'30540'	'661 '	'Substance-related disorders'
'30541'	'661 '	'Substance-related disorders'
'30542'	'661 '	'Substance-related disorders'
'30543'	'661 '	'Substance-related disorders'
'30550'	'661 '	'Substance-related disorders'
'30551'	'661 '	'Substance-related disorders'
'30552'	'661 '	'Substance-related disorders'
'30553'	'661 '	'Substance-related disorders'
'30560'	'661 '	'Substance-related disorders'
'30561'	'661 '	'Substance-related disorders'
'30562'	'661 '	'Substance-related disorders'
'30563'	'661 '	'Substance-related disorders'
'30570'	'661 '	'Substance-related disorders'
'30571'	'661 '	'Substance-related disorders'
'30572'	'661 '	'Substance-related disorders'
'30573'	'661 '	'Substance-related disorders'
'30580'	'661 '	'Substance-related disorders'
'30581'	'661 '	'Substance-related disorders'
'30582'	'661 '	'Substance-related disorders'

'30583'	'661 '	'Substance-related disorders'
'30590'	'661 '	'Substance-related disorders'
'30591'	'661 '	'Substance-related disorders'
'30592'	'661 '	'Substance-related disorders'
'30593'	'661 '	'Substance-related disorders'
'64830'	'661 '	'Substance-related disorders'
'64831'	'661 '	'Substance-related disorders'
'64832'	'661 '	'Substance-related disorders'
'64833'	'661 '	'Substance-related disorders'
'64834'	'661 '	'Substance-related disorders'
'65550'	'661 '	'Substance-related disorders'
'65551'	'661 '	'Substance-related disorders'
'65553'	'661 '	'Substance-related disorders'
'76072'	'661 '	'Substance-related disorders'
'76073'	'661 '	'Substance-related disorders'
'76075'	'661 '	'Substance-related disorders'
'7795 '	'661 '	'Substance-related disorders'
'96500'	'661 '	'Substance-related disorders'
'96501'	'661 '	'Substance-related disorders'
'96502'	'661 '	'Substance-related disorders'
'96509'	'661 '	'Substance-related disorders'
'V6542'	'661 '	'Substance-related disorders'
'E9500'	'662 '	'Suicide and intentional self-inflicted in'
'E9501'	'662 '	'Suicide and intentional self-inflicted in'
'E9502'	'662 '	'Suicide and intentional self-inflicted in'
'E9503'	'662 '	'Suicide and intentional self-inflicted in'
'E9504'	'662 '	'Suicide and intentional self-inflicted in'
'E9505'	'662 '	'Suicide and intentional self-inflicted in'
'E9506'	'662 '	'Suicide and intentional self-inflicted in'
'E9507'	'662 '	'Suicide and intentional self-inflicted in'
'E9508'	'662 '	'Suicide and intentional self-inflicted in'
'E9509'	'662 '	'Suicide and intentional self-inflicted in'
'E9510'	'662 '	'Suicide and intentional self-inflicted in'
'E9511'	'662 '	'Suicide and intentional self-inflicted in'
'E9518'	'662 '	'Suicide and intentional self-inflicted in'
'E9520'	'662 '	'Suicide and intentional self-inflicted in'
'E9521'	'662 '	'Suicide and intentional self-inflicted in'
'E9528'	'662 '	'Suicide and intentional self-inflicted in'
'E9529'	'662 '	'Suicide and intentional self-inflicted in'
'E9530'	'662 '	'Suicide and intentional self-inflicted in'
'E9531'	'662 '	'Suicide and intentional self-inflicted in'
'E9538'	'662 '	'Suicide and intentional self-inflicted in'
'E9539'	'662 '	'Suicide and intentional self-inflicted in'
'E954 '	'662 '	'Suicide and intentional self-inflicted in'

'E9550'	'662 '	'Suicide and intentional self-inflicted in'
'E9551'	'662 '	'Suicide and intentional self-inflicted in'
'E9552'	'662 '	'Suicide and intentional self-inflicted in'
'E9553'	'662 '	'Suicide and intentional self-inflicted in'
'E9554'	'662 '	'Suicide and intentional self-inflicted in'
'E9555'	'662 '	'Suicide and intentional self-inflicted in'
'E9556'	'662 '	'Suicide and intentional self-inflicted in'
'E9557'	'662 '	'Suicide and intentional self-inflicted in'
'E9559'	'662 '	'Suicide and intentional self-inflicted in'
'E956 '	'662 '	'Suicide and intentional self-inflicted in'
'E9570'	'662 '	'Suicide and intentional self-inflicted in'
'E9571'	'662 '	'Suicide and intentional self-inflicted in'
'E9572'	'662 '	'Suicide and intentional self-inflicted in'
'E9579'	'662 '	'Suicide and intentional self-inflicted in'
'E9580'	'662 '	'Suicide and intentional self-inflicted in'
'E9581'	'662 '	'Suicide and intentional self-inflicted in'
'E9582'	'662 '	'Suicide and intentional self-inflicted in'
'E9583'	'662 '	'Suicide and intentional self-inflicted in'
'E9584'	'662 '	'Suicide and intentional self-inflicted in'
'E9585'	'662 '	'Suicide and intentional self-inflicted in'
'E9586'	'662 '	'Suicide and intentional self-inflicted in'
'E9587'	'662 '	'Suicide and intentional self-inflicted in'
'E9588'	'662 '	'Suicide and intentional self-inflicted in'
'E9589'	'662 '	'Suicide and intentional self-inflicted in'
'E959 '	'662 '	'Suicide and intentional self-inflicted in'
'V6284'	'662 '	'Suicide and intentional self-inflicted in'
'3051 '	'663 '	'Screening and history of mental health an'
'30510'	'663 '	'Screening and history of mental health an'
'30511'	'663 '	'Screening and history of mental health an'
'30512'	'663 '	'Screening and history of mental health an'
'30513'	'663 '	'Screening and history of mental health an'
'33392'	'663 '	'Screening and history of mental health an'
'3575 '	'663 '	'Screening and history of mental health an'
'4255 '	'663 '	'Screening and history of mental health an'
'5353 '	'663 '	'Screening and history of mental health an'
'53530'	'663 '	'Screening and history of mental health an'
'53531'	'663 '	'Screening and history of mental health an'
'5710 '	'663 '	'Screening and history of mental health an'
'5711 '	'663 '	'Screening and history of mental health an'
'5712 '	'663 '	'Screening and history of mental health an'
'5713 '	'663 '	'Screening and history of mental health an'
'7903 '	'663 '	'Screening and history of mental health an'
'V110 '	'663 '	'Screening and history of mental health an'
'V111 '	'663 '	'Screening and history of mental health an'

'V112 '	'663 '	'Screening and history of mental health an'
'V113 '	'663 '	'Screening and history of mental health an'
'V118 '	'663 '	'Screening and history of mental health an'
'V119 '	'663 '	'Screening and history of mental health an'
'V154 '	'663 '	'Screening and history of mental health an'
'V1541'	'663 '	'Screening and history of mental health an'
'V1542'	'663 '	'Screening and history of mental health an'
'V1549'	'663 '	'Screening and history of mental health an'
'V1582'	'663 '	'Screening and history of mental health an'
'V663 '	'663 '	'Screening and history of mental health an'
'V701 '	'663 '	'Screening and history of mental health an'
'V702 '	'663 '	'Screening and history of mental health an'
'V7101'	'663 '	'Screening and history of mental health an'
'V7102'	'663 '	'Screening and history of mental health an'
'V7109'	'663 '	'Screening and history of mental health an'
'V790 '	'663 '	'Screening and history of mental health an'
'V791 '	'663 '	'Screening and history of mental health an'
'V792 '	'663 '	'Screening and history of mental health an'
'V793 '	'663 '	'Screening and history of mental health an'
'V798 '	'663 '	'Screening and history of mental health an'
'V799 '	'663 '	'Screening and history of mental health an'
'29389'	'670 '	'Miscellaneous mental disorders'
'2939 '	'670 '	'Miscellaneous mental disorders'
'30011'	'670 '	'Miscellaneous mental disorders'
'30012'	'670 '	'Miscellaneous mental disorders'
'30013'	'670 '	'Miscellaneous mental disorders'
'30014'	'670 '	'Miscellaneous mental disorders'
'30015'	'670 '	'Miscellaneous mental disorders'
'30016'	'670 '	'Miscellaneous mental disorders'
'30019'	'670 '	'Miscellaneous mental disorders'
'3006 '	'670 '	'Miscellaneous mental disorders'
'3007 '	'670 '	'Miscellaneous mental disorders'
'30081'	'670 '	'Miscellaneous mental disorders'
'30082'	'670 '	'Miscellaneous mental disorders'
'3021 '	'670 '	'Miscellaneous mental disorders'
'3022 '	'670 '	'Miscellaneous mental disorders'
'3023 '	'670 '	'Miscellaneous mental disorders'
'3024 '	'670 '	'Miscellaneous mental disorders'
'30250'	'670 '	'Miscellaneous mental disorders'
'30251'	'670 '	'Miscellaneous mental disorders'
'30252'	'670 '	'Miscellaneous mental disorders'
'30253'	'670 '	'Miscellaneous mental disorders'
'3026 '	'670 '	'Miscellaneous mental disorders'
'30270'	'670 '	'Miscellaneous mental disorders'

'30271'	'670 '	'Miscellaneous mental disorders'
'30272'	'670 '	'Miscellaneous mental disorders'
'30273'	'670 '	'Miscellaneous mental disorders'
'30274'	'670 '	'Miscellaneous mental disorders'
'30275'	'670 '	'Miscellaneous mental disorders'
'30276'	'670 '	'Miscellaneous mental disorders'
'30279'	'670 '	'Miscellaneous mental disorders'
'30281'	'670 '	'Miscellaneous mental disorders'
'30282'	'670 '	'Miscellaneous mental disorders'
'30283'	'670 '	'Miscellaneous mental disorders'
'30284'	'670 '	'Miscellaneous mental disorders'
'30285'	'670 '	'Miscellaneous mental disorders'
'30289'	'670 '	'Miscellaneous mental disorders'
'3029 '	'670 '	'Miscellaneous mental disorders'
'3060 '	'670 '	'Miscellaneous mental disorders'
'3061 '	'670 '	'Miscellaneous mental disorders'
'3062 '	'670 '	'Miscellaneous mental disorders'
'3063 '	'670 '	'Miscellaneous mental disorders'
'3064 '	'670 '	'Miscellaneous mental disorders'
'30650'	'670 '	'Miscellaneous mental disorders'
'30651'	'670 '	'Miscellaneous mental disorders'
'30652'	'670 '	'Miscellaneous mental disorders'
'30653'	'670 '	'Miscellaneous mental disorders'
'30659'	'670 '	'Miscellaneous mental disorders'
'3066 '	'670 '	'Miscellaneous mental disorders'
'3067 '	'670 '	'Miscellaneous mental disorders'
'3068 '	'670 '	'Miscellaneous mental disorders'
'3069 '	'670 '	'Miscellaneous mental disorders'
'3071 '	'670 '	'Miscellaneous mental disorders'
'30740'	'670 '	'Miscellaneous mental disorders'
'30741'	'670 '	'Miscellaneous mental disorders'
'30742'	'670 '	'Miscellaneous mental disorders'
'30743'	'670 '	'Miscellaneous mental disorders'
'30744'	'670 '	'Miscellaneous mental disorders'
'30745'	'670 '	'Miscellaneous mental disorders'
'30746'	'670 '	'Miscellaneous mental disorders'
'30747'	'670 '	'Miscellaneous mental disorders'
'30748'	'670 '	'Miscellaneous mental disorders'
'30749'	'670 '	'Miscellaneous mental disorders'
'30750'	'670 '	'Miscellaneous mental disorders'
'30751'	'670 '	'Miscellaneous mental disorders'
'30752'	'670 '	'Miscellaneous mental disorders'
'30753'	'670 '	'Miscellaneous mental disorders'
'30754'	'670 '	'Miscellaneous mental disorders'

'30759'	'670 '	'Miscellaneous mental disorders'
'30780'	'670 '	'Miscellaneous mental disorders'
'30781'	'670 '	'Miscellaneous mental disorders'
'30789'	'670 '	'Miscellaneous mental disorders'
'3101 '	'670 '	'Miscellaneous mental disorders'
'316 '	'670 '	'Miscellaneous mental disorders'
'64840'	'670 '	'Miscellaneous mental disorders'
'64841'	'670 '	'Miscellaneous mental disorders'
'64842'	'670 '	'Miscellaneous mental disorders'
'64843'	'670 '	'Miscellaneous mental disorders'
'64844'	'670 '	'Miscellaneous mental disorders'
'V402 '	'670 '	'Miscellaneous mental disorders'
'V403 '	'670 '	'Miscellaneous mental disorders'
'V409 '	'670 '	'Miscellaneous mental disorders'
'V673 '	'670 '	'Miscellaneous mental disorders'
'E9200'	'2601 '	'E Codes: Cut/pierce'
'E9201'	'2601 '	'E Codes: Cut/pierce'
'E9202'	'2601 '	'E Codes: Cut/pierce'
'E9203'	'2601 '	'E Codes: Cut/pierce'
'E9204'	'2601 '	'E Codes: Cut/pierce'
'E9205'	'2601 '	'E Codes: Cut/pierce'
'E9208'	'2601 '	'E Codes: Cut/pierce'
'E9209'	'2601 '	'E Codes: Cut/pierce'
'E966 '	'2601 '	'E Codes: Cut/pierce'
'E974 '	'2601 '	'E Codes: Cut/pierce'
'E986 '	'2601 '	'E Codes: Cut/pierce'
'E8300'	'2602 '	'E Codes: Drowning/submersion'
'E8301'	'2602 '	'E Codes: Drowning/submersion'
'E8302'	'2602 '	'E Codes: Drowning/submersion'
'E8303'	'2602 '	'E Codes: Drowning/submersion'
'E8304'	'2602 '	'E Codes: Drowning/submersion'
'E8305'	'2602 '	'E Codes: Drowning/submersion'
'E8306'	'2602 '	'E Codes: Drowning/submersion'
'E8307'	'2602 '	'E Codes: Drowning/submersion'
'E8308'	'2602 '	'E Codes: Drowning/submersion'
'E8309'	'2602 '	'E Codes: Drowning/submersion'
'E8317'	'2602 '	'E Codes: Drowning/submersion'
'E8320'	'2602 '	'E Codes: Drowning/submersion'
'E8321'	'2602 '	'E Codes: Drowning/submersion'
'E8322'	'2602 '	'E Codes: Drowning/submersion'
'E8323'	'2602 '	'E Codes: Drowning/submersion'
'E8324'	'2602 '	'E Codes: Drowning/submersion'
'E8325'	'2602 '	'E Codes: Drowning/submersion'
'E8326'	'2602 '	'E Codes: Drowning/submersion'

'E8327'	'2602 '	'E Codes: Drowning/submersion'
'E8328'	'2602 '	'E Codes: Drowning/submersion'
'E8329'	'2602 '	'E Codes: Drowning/submersion'
'E9100'	'2602 '	'E Codes: Drowning/submersion'
'E9101'	'2602 '	'E Codes: Drowning/submersion'
'E9102'	'2602 '	'E Codes: Drowning/submersion'
'E9103'	'2602 '	'E Codes: Drowning/submersion'
'E9104'	'2602 '	'E Codes: Drowning/submersion'
'E9108'	'2602 '	'E Codes: Drowning/submersion'
'E9109'	'2602 '	'E Codes: Drowning/submersion'
'E964 '	'2602 '	'E Codes: Drowning/submersion'
'E984 '	'2602 '	'E Codes: Drowning/submersion'
'E8800'	'2603 '	'E Codes: Fall'
'E8801'	'2603 '	'E Codes: Fall'
'E8809'	'2603 '	'E Codes: Fall'
'E8810'	'2603 '	'E Codes: Fall'
'E8811'	'2603 '	'E Codes: Fall'
'E882 '	'2603 '	'E Codes: Fall'
'E8830'	'2603 '	'E Codes: Fall'
'E8831'	'2603 '	'E Codes: Fall'
'E8832'	'2603 '	'E Codes: Fall'
'E8839'	'2603 '	'E Codes: Fall'
'E8840'	'2603 '	'E Codes: Fall'
'E8841'	'2603 '	'E Codes: Fall'
'E8842'	'2603 '	'E Codes: Fall'
'E8843'	'2603 '	'E Codes: Fall'
'E8844'	'2603 '	'E Codes: Fall'
'E8845'	'2603 '	'E Codes: Fall'
'E8846'	'2603 '	'E Codes: Fall'
'E8849'	'2603 '	'E Codes: Fall'
'E885 '	'2603 '	'E Codes: Fall'
'E8850'	'2603 '	'E Codes: Fall'
'E8851'	'2603 '	'E Codes: Fall'
'E8852'	'2603 '	'E Codes: Fall'
'E8853'	'2603 '	'E Codes: Fall'
'E8854'	'2603 '	'E Codes: Fall'
'E8859'	'2603 '	'E Codes: Fall'
'E8860'	'2603 '	'E Codes: Fall'
'E8869'	'2603 '	'E Codes: Fall'
'E888 '	'2603 '	'E Codes: Fall'
'E8880'	'2603 '	'E Codes: Fall'
'E8881'	'2603 '	'E Codes: Fall'
'E8888'	'2603 '	'E Codes: Fall'
'E8889'	'2603 '	'E Codes: Fall'

'E9681'	'2603 '	'E Codes: Fall'
'E9870'	'2603 '	'E Codes: Fall'
'E9871'	'2603 '	'E Codes: Fall'
'E9872'	'2603 '	'E Codes: Fall'
'E9879'	'2603 '	'E Codes: Fall'
'E8900'	'2604 '	'E Codes: Fire/burn'
'E8901'	'2604 '	'E Codes: Fire/burn'
'E8902'	'2604 '	'E Codes: Fire/burn'
'E8903'	'2604 '	'E Codes: Fire/burn'
'E8908'	'2604 '	'E Codes: Fire/burn'
'E8909'	'2604 '	'E Codes: Fire/burn'
'E8910'	'2604 '	'E Codes: Fire/burn'
'E8911'	'2604 '	'E Codes: Fire/burn'
'E8912'	'2604 '	'E Codes: Fire/burn'
'E8913'	'2604 '	'E Codes: Fire/burn'
'E8918'	'2604 '	'E Codes: Fire/burn'
'E8919'	'2604 '	'E Codes: Fire/burn'
'E892 '	'2604 '	'E Codes: Fire/burn'
'E8930'	'2604 '	'E Codes: Fire/burn'
'E8931'	'2604 '	'E Codes: Fire/burn'
'E8932'	'2604 '	'E Codes: Fire/burn'
'E8938'	'2604 '	'E Codes: Fire/burn'
'E8939'	'2604 '	'E Codes: Fire/burn'
'E894 '	'2604 '	'E Codes: Fire/burn'
'E895 '	'2604 '	'E Codes: Fire/burn'
'E896 '	'2604 '	'E Codes: Fire/burn'
'E897 '	'2604 '	'E Codes: Fire/burn'
'E8980'	'2604 '	'E Codes: Fire/burn'
'E8981'	'2604 '	'E Codes: Fire/burn'
'E899 '	'2604 '	'E Codes: Fire/burn'
'E9240'	'2604 '	'E Codes: Fire/burn'
'E9241'	'2604 '	'E Codes: Fire/burn'
'E9242'	'2604 '	'E Codes: Fire/burn'
'E9248'	'2604 '	'E Codes: Fire/burn'
'E9249'	'2604 '	'E Codes: Fire/burn'
'E961 '	'2604 '	'E Codes: Fire/burn'
'E9680'	'2604 '	'E Codes: Fire/burn'
'E9683'	'2604 '	'E Codes: Fire/burn'
'E9793'	'2604 '	'E Codes: Fire/burn'
'E9881'	'2604 '	'E Codes: Fire/burn'
'E9882'	'2604 '	'E Codes: Fire/burn'
'E9887'	'2604 '	'E Codes: Fire/burn'
'E9220'	'2605 '	'E Codes: Firearm'
'E9221'	'2605 '	'E Codes: Firearm'

'E9222'	'2605 '	'E Codes: Firearm'
'E9223'	'2605 '	'E Codes: Firearm'
'E9228'	'2605 '	'E Codes: Firearm'
'E9229'	'2605 '	'E Codes: Firearm'
'E9287'	'2605 '	'E Codes: Firearm'
'E9650'	'2605 '	'E Codes: Firearm'
'E9651'	'2605 '	'E Codes: Firearm'
'E9652'	'2605 '	'E Codes: Firearm'
'E9653'	'2605 '	'E Codes: Firearm'
'E9654'	'2605 '	'E Codes: Firearm'
'E970 '	'2605 '	'E Codes: Firearm'
'E9794'	'2605 '	'E Codes: Firearm'
'E9850'	'2605 '	'E Codes: Firearm'
'E9851'	'2605 '	'E Codes: Firearm'
'E9852'	'2605 '	'E Codes: Firearm'
'E9853'	'2605 '	'E Codes: Firearm'
'E9854'	'2605 '	'E Codes: Firearm'
'E9190'	'2606 '	'E Codes: Machinery'
'E9191'	'2606 '	'E Codes: Machinery'
'E9192'	'2606 '	'E Codes: Machinery'
'E9193'	'2606 '	'E Codes: Machinery'
'E9194'	'2606 '	'E Codes: Machinery'
'E9195'	'2606 '	'E Codes: Machinery'
'E9196'	'2606 '	'E Codes: Machinery'
'E9197'	'2606 '	'E Codes: Machinery'
'E9198'	'2606 '	'E Codes: Machinery'
'E9199'	'2606 '	'E Codes: Machinery'
'E8100'	'2607 '	'e codes: motor vehicle traffic (mvt)'
'E8101'	'2607 '	'e codes: motor vehicle traffic (mvt)'
'E8102'	'2607 '	'e codes: motor vehicle traffic (mvt)'
'E8103'	'2607 '	'e codes: motor vehicle traffic (mvt)'
'E8104'	'2607 '	'e codes: motor vehicle traffic (mvt)'
'E8105'	'2607 '	'e codes: motor vehicle traffic (mvt)'
'E8106'	'2607 '	'e codes: motor vehicle traffic (mvt)'
'E8107'	'2607 '	'e codes: motor vehicle traffic (mvt)'
'E8108'	'2607 '	'e codes: motor vehicle traffic (mvt)'
'E8109'	'2607 '	'e codes: motor vehicle traffic (mvt)'
'E8110'	'2607 '	'e codes: motor vehicle traffic (mvt)'
'E8111'	'2607 '	'e codes: motor vehicle traffic (mvt)'
'E8112'	'2607 '	'e codes: motor vehicle traffic (mvt)'
'E8113'	'2607 '	'e codes: motor vehicle traffic (mvt)'
'E8114'	'2607 '	'e codes: motor vehicle traffic (mvt)'
'E8115'	'2607 '	'e codes: motor vehicle traffic (mvt)'
'E8116'	'2607 '	'e codes: motor vehicle traffic (mvt)'

'E8117'	'2607 '	'e codes: motor vehicle traffic (mvt)'
'E8118'	'2607 '	'e codes: motor vehicle traffic (mvt)'
'E8119'	'2607 '	'e codes: motor vehicle traffic (mvt)'
'E8120'	'2607 '	'e codes: motor vehicle traffic (mvt)'
'E8121'	'2607 '	'e codes: motor vehicle traffic (mvt)'
'E8122'	'2607 '	'e codes: motor vehicle traffic (mvt)'
'E8123'	'2607 '	'e codes: motor vehicle traffic (mvt)'
'E8124'	'2607 '	'e codes: motor vehicle traffic (mvt)'
'E8125'	'2607 '	'e codes: motor vehicle traffic (mvt)'
'E8126'	'2607 '	'e codes: motor vehicle traffic (mvt)'
'E8127'	'2607 '	'e codes: motor vehicle traffic (mvt)'
'E8128'	'2607 '	'e codes: motor vehicle traffic (mvt)'
'E8129'	'2607 '	'e codes: motor vehicle traffic (mvt)'
'E8130'	'2607 '	'e codes: motor vehicle traffic (mvt)'
'E8131'	'2607 '	'e codes: motor vehicle traffic (mvt)'
'E8132'	'2607 '	'e codes: motor vehicle traffic (mvt)'
'E8133'	'2607 '	'e codes: motor vehicle traffic (mvt)'
'E8134'	'2607 '	'e codes: motor vehicle traffic (mvt)'
'E8135'	'2607 '	'e codes: motor vehicle traffic (mvt)'
'E8136'	'2607 '	'e codes: motor vehicle traffic (mvt)'
'E8137'	'2607 '	'e codes: motor vehicle traffic (mvt)'
'E8138'	'2607 '	'e codes: motor vehicle traffic (mvt)'
'E8139'	'2607 '	'e codes: motor vehicle traffic (mvt)'
'E8140'	'2607 '	'e codes: motor vehicle traffic (mvt)'
'E8141'	'2607 '	'e codes: motor vehicle traffic (mvt)'
'E8142'	'2607 '	'e codes: motor vehicle traffic (mvt)'
'E8143'	'2607 '	'e codes: motor vehicle traffic (mvt)'
'E8144'	'2607 '	'e codes: motor vehicle traffic (mvt)'
'E8145'	'2607 '	'e codes: motor vehicle traffic (mvt)'
'E8146'	'2607 '	'e codes: motor vehicle traffic (mvt)'
'E8147'	'2607 '	'e codes: motor vehicle traffic (mvt)'
'E8148'	'2607 '	'e codes: motor vehicle traffic (mvt)'
'E8149'	'2607 '	'e codes: motor vehicle traffic (mvt)'
'E8150'	'2607 '	'e codes: motor vehicle traffic (mvt)'
'E8151'	'2607 '	'e codes: motor vehicle traffic (mvt)'
'E8152'	'2607 '	'e codes: motor vehicle traffic (mvt)'
'E8153'	'2607 '	'e codes: motor vehicle traffic (mvt)'
'E8154'	'2607 '	'e codes: motor vehicle traffic (mvt)'
'E8155'	'2607 '	'e codes: motor vehicle traffic (mvt)'
'E8156'	'2607 '	'e codes: motor vehicle traffic (mvt)'
'E8157'	'2607 '	'e codes: motor vehicle traffic (mvt)'
'E8158'	'2607 '	'e codes: motor vehicle traffic (mvt)'
'E8159'	'2607 '	'e codes: motor vehicle traffic (mvt)'
'E8160'	'2607 '	'e codes: motor vehicle traffic (mvt)'

'E8161'	'2607 '	'e codes: motor vehicle traffic (mvt)'
'E8162'	'2607 '	'e codes: motor vehicle traffic (mvt)'
'E8163'	'2607 '	'e codes: motor vehicle traffic (mvt)'
'E8164'	'2607 '	'e codes: motor vehicle traffic (mvt)'
'E8165'	'2607 '	'e codes: motor vehicle traffic (mvt)'
'E8166'	'2607 '	'e codes: motor vehicle traffic (mvt)'
'E8167'	'2607 '	'e codes: motor vehicle traffic (mvt)'
'E8168'	'2607 '	'e codes: motor vehicle traffic (mvt)'
'E8169'	'2607 '	'e codes: motor vehicle traffic (mvt)'
'E8170'	'2607 '	'e codes: motor vehicle traffic (mvt)'
'E8171'	'2607 '	'e codes: motor vehicle traffic (mvt)'
'E8172'	'2607 '	'e codes: motor vehicle traffic (mvt)'
'E8173'	'2607 '	'e codes: motor vehicle traffic (mvt)'
'E8174'	'2607 '	'e codes: motor vehicle traffic (mvt)'
'E8175'	'2607 '	'e codes: motor vehicle traffic (mvt)'
'E8176'	'2607 '	'e codes: motor vehicle traffic (mvt)'
'E8177'	'2607 '	'e codes: motor vehicle traffic (mvt)'
'E8178'	'2607 '	'e codes: motor vehicle traffic (mvt)'
'E8179'	'2607 '	'e codes: motor vehicle traffic (mvt)'
'E8180'	'2607 '	'e codes: motor vehicle traffic (mvt)'
'E8181'	'2607 '	'e codes: motor vehicle traffic (mvt)'
'E8182'	'2607 '	'e codes: motor vehicle traffic (mvt)'
'E8183'	'2607 '	'e codes: motor vehicle traffic (mvt)'
'E8184'	'2607 '	'e codes: motor vehicle traffic (mvt)'
'E8185'	'2607 '	'e codes: motor vehicle traffic (mvt)'
'E8186'	'2607 '	'e codes: motor vehicle traffic (mvt)'
'E8187'	'2607 '	'e codes: motor vehicle traffic (mvt)'
'E8188'	'2607 '	'e codes: motor vehicle traffic (mvt)'
'E8189'	'2607 '	'e codes: motor vehicle traffic (mvt)'
'E8190'	'2607 '	'e codes: motor vehicle traffic (mvt)'
'E8191'	'2607 '	'e codes: motor vehicle traffic (mvt)'
'E8192'	'2607 '	'e codes: motor vehicle traffic (mvt)'
'E8193'	'2607 '	'e codes: motor vehicle traffic (mvt)'
'E8194'	'2607 '	'e codes: motor vehicle traffic (mvt)'
'E8195'	'2607 '	'e codes: motor vehicle traffic (mvt)'
'E8196'	'2607 '	'e codes: motor vehicle traffic (mvt)'
'E8197'	'2607 '	'e codes: motor vehicle traffic (mvt)'
'E8198'	'2607 '	'e codes: motor vehicle traffic (mvt)'
'E8199'	'2607 '	'e codes: motor vehicle traffic (mvt)'
'E9685'	'2607 '	'e codes: motor vehicle traffic (mvt)'
'E9885'	'2607 '	'e codes: motor vehicle traffic (mvt)'
'E8003'	'2608 '	'E Codes: Pedal cyclist- not MVT'
'E8013'	'2608 '	'E Codes: Pedal cyclist- not MVT'
'E8023'	'2608 '	'E Codes: Pedal cyclist- not MVT'

'E8033'	'2608 '	'E Codes: Pedal cyclist- not MVT'
'E8043'	'2608 '	'E Codes: Pedal cyclist- not MVT'
'E8053'	'2608 '	'E Codes: Pedal cyclist- not MVT'
'E8063'	'2608 '	'E Codes: Pedal cyclist- not MVT'
'E8073'	'2608 '	'E Codes: Pedal cyclist- not MVT'
'E8206'	'2608 '	'E Codes: Pedal cyclist- not MVT'
'E8216'	'2608 '	'E Codes: Pedal cyclist- not MVT'
'E8226'	'2608 '	'E Codes: Pedal cyclist- not MVT'
'E8236'	'2608 '	'E Codes: Pedal cyclist- not MVT'
'E8246'	'2608 '	'E Codes: Pedal cyclist- not MVT'
'E8256'	'2608 '	'E Codes: Pedal cyclist- not MVT'
'E8261'	'2608 '	'E Codes: Pedal cyclist- not MVT'
'E8269'	'2608 '	'E Codes: Pedal cyclist- not MVT'
'E8002'	'2609 '	'E Codes: Pedestrian- not MVT'
'E8012'	'2609 '	'E Codes: Pedestrian- not MVT'
'E8022'	'2609 '	'E Codes: Pedestrian- not MVT'
'E8032'	'2609 '	'E Codes: Pedestrian- not MVT'
'E8042'	'2609 '	'E Codes: Pedestrian- not MVT'
'E8052'	'2609 '	'E Codes: Pedestrian- not MVT'
'E8062'	'2609 '	'E Codes: Pedestrian- not MVT'
'E8072'	'2609 '	'E Codes: Pedestrian- not MVT'
'E8207'	'2609 '	'E Codes: Pedestrian- not MVT'
'E8217'	'2609 '	'E Codes: Pedestrian- not MVT'
'E8227'	'2609 '	'E Codes: Pedestrian- not MVT'
'E8237'	'2609 '	'E Codes: Pedestrian- not MVT'
'E8247'	'2609 '	'E Codes: Pedestrian- not MVT'
'E8257'	'2609 '	'E Codes: Pedestrian- not MVT'
'E8260'	'2609 '	'E Codes: Pedestrian- not MVT'
'E8270'	'2609 '	'E Codes: Pedestrian- not MVT'
'E8280'	'2609 '	'E Codes: Pedestrian- not MVT'
'E8290'	'2609 '	'E Codes: Pedestrian- not MVT'
'E8000'	'2610 '	'e codes: transport- not mvt'
'E8001'	'2610 '	'e codes: transport- not mvt'
'E8008'	'2610 '	'e codes: transport- not mvt'
'E8009'	'2610 '	'e codes: transport- not mvt'
'E8010'	'2610 '	'e codes: transport- not mvt'
'E8011'	'2610 '	'e codes: transport- not mvt'
'E8018'	'2610 '	'e codes: transport- not mvt'
'E8019'	'2610 '	'e codes: transport- not mvt'
'E8020'	'2610 '	'e codes: transport- not mvt'
'E8021'	'2610 '	'e codes: transport- not mvt'
'E8028'	'2610 '	'e codes: transport- not mvt'
'E8029'	'2610 '	'e codes: transport- not mvt'
'E8030'	'2610 '	'e codes: transport- not mvt'

'E8031'	'2610 '	'e codes: transport- not mvt'
'E8038'	'2610 '	'e codes: transport- not mvt'
'E8039'	'2610 '	'e codes: transport- not mvt'
'E8040'	'2610 '	'e codes: transport- not mvt'
'E8041'	'2610 '	'e codes: transport- not mvt'
'E8048'	'2610 '	'e codes: transport- not mvt'
'E8049'	'2610 '	'e codes: transport- not mvt'
'E8050'	'2610 '	'e codes: transport- not mvt'
'E8051'	'2610 '	'e codes: transport- not mvt'
'E8058'	'2610 '	'e codes: transport- not mvt'
'E8059'	'2610 '	'e codes: transport- not mvt'
'E8060'	'2610 '	'e codes: transport- not mvt'
'E8061'	'2610 '	'e codes: transport- not mvt'
'E8068'	'2610 '	'e codes: transport- not mvt'
'E8069'	'2610 '	'e codes: transport- not mvt'
'E8070'	'2610 '	'e codes: transport- not mvt'
'E8071'	'2610 '	'e codes: transport- not mvt'
'E8078'	'2610 '	'e codes: transport- not mvt'
'E8079'	'2610 '	'e codes: transport- not mvt'
'E8200'	'2610 '	'e codes: transport- not mvt'
'E8201'	'2610 '	'e codes: transport- not mvt'
'E8202'	'2610 '	'e codes: transport- not mvt'
'E8203'	'2610 '	'e codes: transport- not mvt'
'E8204'	'2610 '	'e codes: transport- not mvt'
'E8205'	'2610 '	'e codes: transport- not mvt'
'E8208'	'2610 '	'e codes: transport- not mvt'
'E8209'	'2610 '	'e codes: transport- not mvt'
'E8210'	'2610 '	'e codes: transport- not mvt'
'E8211'	'2610 '	'e codes: transport- not mvt'
'E8212'	'2610 '	'e codes: transport- not mvt'
'E8213'	'2610 '	'e codes: transport- not mvt'
'E8214'	'2610 '	'e codes: transport- not mvt'
'E8215'	'2610 '	'e codes: transport- not mvt'
'E8218'	'2610 '	'e codes: transport- not mvt'
'E8219'	'2610 '	'e codes: transport- not mvt'
'E8220'	'2610 '	'e codes: transport- not mvt'
'E8221'	'2610 '	'e codes: transport- not mvt'
'E8222'	'2610 '	'e codes: transport- not mvt'
'E8223'	'2610 '	'e codes: transport- not mvt'
'E8224'	'2610 '	'e codes: transport- not mvt'
'E8225'	'2610 '	'e codes: transport- not mvt'
'E8228'	'2610 '	'e codes: transport- not mvt'
'E8229'	'2610 '	'e codes: transport- not mvt'
'E8230'	'2610 '	'e codes: transport- not mvt'

'E8231'	'2610 '	'e codes: transport- not mvt'
'E8232'	'2610 '	'e codes: transport- not mvt'
'E8233'	'2610 '	'e codes: transport- not mvt'
'E8234'	'2610 '	'e codes: transport- not mvt'
'E8235'	'2610 '	'e codes: transport- not mvt'
'E8238'	'2610 '	'e codes: transport- not mvt'
'E8239'	'2610 '	'e codes: transport- not mvt'
'E8240'	'2610 '	'e codes: transport- not mvt'
'E8241'	'2610 '	'e codes: transport- not mvt'
'E8242'	'2610 '	'e codes: transport- not mvt'
'E8243'	'2610 '	'e codes: transport- not mvt'
'E8244'	'2610 '	'e codes: transport- not mvt'
'E8245'	'2610 '	'e codes: transport- not mvt'
'E8248'	'2610 '	'e codes: transport- not mvt'
'E8249'	'2610 '	'e codes: transport- not mvt'
'E8250'	'2610 '	'e codes: transport- not mvt'
'E8251'	'2610 '	'e codes: transport- not mvt'
'E8252'	'2610 '	'e codes: transport- not mvt'
'E8253'	'2610 '	'e codes: transport- not mvt'
'E8254'	'2610 '	'e codes: transport- not mvt'
'E8255'	'2610 '	'e codes: transport- not mvt'
'E8258'	'2610 '	'e codes: transport- not mvt'
'E8259'	'2610 '	'e codes: transport- not mvt'
'E8262'	'2610 '	'e codes: transport- not mvt'
'E8263'	'2610 '	'e codes: transport- not mvt'
'E8264'	'2610 '	'e codes: transport- not mvt'
'E8268'	'2610 '	'e codes: transport- not mvt'
'E8272'	'2610 '	'e codes: transport- not mvt'
'E8273'	'2610 '	'e codes: transport- not mvt'
'E8274'	'2610 '	'e codes: transport- not mvt'
'E8278'	'2610 '	'e codes: transport- not mvt'
'E8279'	'2610 '	'e codes: transport- not mvt'
'E8282'	'2610 '	'e codes: transport- not mvt'
'E8284'	'2610 '	'e codes: transport- not mvt'
'E8288'	'2610 '	'e codes: transport- not mvt'
'E8289'	'2610 '	'e codes: transport- not mvt'
'E8294'	'2610 '	'e codes: transport- not mvt'
'E8298'	'2610 '	'e codes: transport- not mvt'
'E8299'	'2610 '	'e codes: transport- not mvt'
'E8310'	'2610 '	'e codes: transport- not mvt'
'E8311'	'2610 '	'e codes: transport- not mvt'
'E8312'	'2610 '	'e codes: transport- not mvt'
'E8313'	'2610 '	'e codes: transport- not mvt'
'E8314'	'2610 '	'e codes: transport- not mvt'

'E8315'	'2610 '	'e codes: transport- not mvt'
'E8316'	'2610 '	'e codes: transport- not mvt'
'E8318'	'2610 '	'e codes: transport- not mvt'
'E8319'	'2610 '	'e codes: transport- not mvt'
'E8330'	'2610 '	'e codes: transport- not mvt'
'E8331'	'2610 '	'e codes: transport- not mvt'
'E8332'	'2610 '	'e codes: transport- not mvt'
'E8333'	'2610 '	'e codes: transport- not mvt'
'E8334'	'2610 '	'e codes: transport- not mvt'
'E8335'	'2610 '	'e codes: transport- not mvt'
'E8336'	'2610 '	'e codes: transport- not mvt'
'E8337'	'2610 '	'e codes: transport- not mvt'
'E8338'	'2610 '	'e codes: transport- not mvt'
'E8339'	'2610 '	'e codes: transport- not mvt'
'E8340'	'2610 '	'e codes: transport- not mvt'
'E8341'	'2610 '	'e codes: transport- not mvt'
'E8342'	'2610 '	'e codes: transport- not mvt'
'E8343'	'2610 '	'e codes: transport- not mvt'
'E8344'	'2610 '	'e codes: transport- not mvt'
'E8345'	'2610 '	'e codes: transport- not mvt'
'E8346'	'2610 '	'e codes: transport- not mvt'
'E8347'	'2610 '	'e codes: transport- not mvt'
'E8348'	'2610 '	'e codes: transport- not mvt'
'E8349'	'2610 '	'e codes: transport- not mvt'
'E8350'	'2610 '	'e codes: transport- not mvt'
'E8351'	'2610 '	'e codes: transport- not mvt'
'E8352'	'2610 '	'e codes: transport- not mvt'
'E8353'	'2610 '	'e codes: transport- not mvt'
'E8354'	'2610 '	'e codes: transport- not mvt'
'E8355'	'2610 '	'e codes: transport- not mvt'
'E8356'	'2610 '	'e codes: transport- not mvt'
'E8357'	'2610 '	'e codes: transport- not mvt'
'E8358'	'2610 '	'e codes: transport- not mvt'
'E8359'	'2610 '	'e codes: transport- not mvt'
'E8360'	'2610 '	'e codes: transport- not mvt'
'E8361'	'2610 '	'e codes: transport- not mvt'
'E8362'	'2610 '	'e codes: transport- not mvt'
'E8363'	'2610 '	'e codes: transport- not mvt'
'E8364'	'2610 '	'e codes: transport- not mvt'
'E8365'	'2610 '	'e codes: transport- not mvt'
'E8366'	'2610 '	'e codes: transport- not mvt'
'E8367'	'2610 '	'e codes: transport- not mvt'
'E8368'	'2610 '	'e codes: transport- not mvt'
'E8369'	'2610 '	'e codes: transport- not mvt'

'E8370'	'2610 '	'e codes: transport- not mvt'
'E8371'	'2610 '	'e codes: transport- not mvt'
'E8372'	'2610 '	'e codes: transport- not mvt'
'E8373'	'2610 '	'e codes: transport- not mvt'
'E8374'	'2610 '	'e codes: transport- not mvt'
'E8375'	'2610 '	'e codes: transport- not mvt'
'E8376'	'2610 '	'e codes: transport- not mvt'
'E8377'	'2610 '	'e codes: transport- not mvt'
'E8378'	'2610 '	'e codes: transport- not mvt'
'E8379'	'2610 '	'e codes: transport- not mvt'
'E8380'	'2610 '	'e codes: transport- not mvt'
'E8381'	'2610 '	'e codes: transport- not mvt'
'E8382'	'2610 '	'e codes: transport- not mvt'
'E8383'	'2610 '	'e codes: transport- not mvt'
'E8384'	'2610 '	'e codes: transport- not mvt'
'E8385'	'2610 '	'e codes: transport- not mvt'
'E8386'	'2610 '	'e codes: transport- not mvt'
'E8387'	'2610 '	'e codes: transport- not mvt'
'E8388'	'2610 '	'e codes: transport- not mvt'
'E8389'	'2610 '	'e codes: transport- not mvt'
'E8400'	'2610 '	'e codes: transport- not mvt'
'E8401'	'2610 '	'e codes: transport- not mvt'
'E8402'	'2610 '	'e codes: transport- not mvt'
'E8403'	'2610 '	'e codes: transport- not mvt'
'E8404'	'2610 '	'e codes: transport- not mvt'
'E8405'	'2610 '	'e codes: transport- not mvt'
'E8406'	'2610 '	'e codes: transport- not mvt'
'E8407'	'2610 '	'e codes: transport- not mvt'
'E8408'	'2610 '	'e codes: transport- not mvt'
'E8409'	'2610 '	'e codes: transport- not mvt'
'E8410'	'2610 '	'e codes: transport- not mvt'
'E8411'	'2610 '	'e codes: transport- not mvt'
'E8412'	'2610 '	'e codes: transport- not mvt'
'E8413'	'2610 '	'e codes: transport- not mvt'
'E8414'	'2610 '	'e codes: transport- not mvt'
'E8415'	'2610 '	'e codes: transport- not mvt'
'E8416'	'2610 '	'e codes: transport- not mvt'
'E8417'	'2610 '	'e codes: transport- not mvt'
'E8418'	'2610 '	'e codes: transport- not mvt'
'E8419'	'2610 '	'e codes: transport- not mvt'
'E8426'	'2610 '	'e codes: transport- not mvt'
'E8427'	'2610 '	'e codes: transport- not mvt'
'E8428'	'2610 '	'e codes: transport- not mvt'
'E8429'	'2610 '	'e codes: transport- not mvt'

'E8430'	'2610 '	'e codes: transport- not mvt'
'E8431'	'2610 '	'e codes: transport- not mvt'
'E8432'	'2610 '	'e codes: transport- not mvt'
'E8433'	'2610 '	'e codes: transport- not mvt'
'E8434'	'2610 '	'e codes: transport- not mvt'
'E8435'	'2610 '	'e codes: transport- not mvt'
'E8436'	'2610 '	'e codes: transport- not mvt'
'E8437'	'2610 '	'e codes: transport- not mvt'
'E8438'	'2610 '	'e codes: transport- not mvt'
'E8439'	'2610 '	'e codes: transport- not mvt'
'E8440'	'2610 '	'e codes: transport- not mvt'
'E8441'	'2610 '	'e codes: transport- not mvt'
'E8442'	'2610 '	'e codes: transport- not mvt'
'E8443'	'2610 '	'e codes: transport- not mvt'
'E8444'	'2610 '	'e codes: transport- not mvt'
'E8445'	'2610 '	'e codes: transport- not mvt'
'E8446'	'2610 '	'e codes: transport- not mvt'
'E8447'	'2610 '	'e codes: transport- not mvt'
'E8448'	'2610 '	'e codes: transport- not mvt'
'E8449'	'2610 '	'e codes: transport- not mvt'
'E8450'	'2610 '	'e codes: transport- not mvt'
'E8458'	'2610 '	'e codes: transport- not mvt'
'E8459'	'2610 '	'e codes: transport- not mvt'
'E9886'	'2610 '	'e codes: transport- not mvt'
'E9000'	'2611 '	'E Codes: Natural/environment'
'E9001'	'2611 '	'E Codes: Natural/environment'
'E9009'	'2611 '	'E Codes: Natural/environment'
'E9010'	'2611 '	'E Codes: Natural/environment'
'E9011'	'2611 '	'E Codes: Natural/environment'
'E9018'	'2611 '	'E Codes: Natural/environment'
'E9019'	'2611 '	'E Codes: Natural/environment'
'E9020'	'2611 '	'E Codes: Natural/environment'
'E9021'	'2611 '	'E Codes: Natural/environment'
'E9022'	'2611 '	'E Codes: Natural/environment'
'E9028'	'2611 '	'E Codes: Natural/environment'
'E9029'	'2611 '	'E Codes: Natural/environment'
'E903 '	'2611 '	'E Codes: Natural/environment'
'E9040'	'2611 '	'E Codes: Natural/environment'
'E9041'	'2611 '	'E Codes: Natural/environment'
'E9042'	'2611 '	'E Codes: Natural/environment'
'E9043'	'2611 '	'E Codes: Natural/environment'
'E9049'	'2611 '	'E Codes: Natural/environment'
'E9050'	'2611 '	'E Codes: Natural/environment'
'E9051'	'2611 '	'E Codes: Natural/environment'

'E9052'	'2611 '	'E Codes: Natural/environment'
'E9053'	'2611 '	'E Codes: Natural/environment'
'E9054'	'2611 '	'E Codes: Natural/environment'
'E9055'	'2611 '	'E Codes: Natural/environment'
'E9056'	'2611 '	'E Codes: Natural/environment'
'E9057'	'2611 '	'E Codes: Natural/environment'
'E9058'	'2611 '	'E Codes: Natural/environment'
'E9059'	'2611 '	'E Codes: Natural/environment'
'E9060'	'2611 '	'E Codes: Natural/environment'
'E9061'	'2611 '	'E Codes: Natural/environment'
'E9062'	'2611 '	'E Codes: Natural/environment'
'E9063'	'2611 '	'E Codes: Natural/environment'
'E9064'	'2611 '	'E Codes: Natural/environment'
'E9065'	'2611 '	'E Codes: Natural/environment'
'E9068'	'2611 '	'E Codes: Natural/environment'
'E9069'	'2611 '	'E Codes: Natural/environment'
'E907 '	'2611 '	'E Codes: Natural/environment'
'E908 '	'2611 '	'E Codes: Natural/environment'
'E9080'	'2611 '	'E Codes: Natural/environment'
'E9081'	'2611 '	'E Codes: Natural/environment'
'E9082'	'2611 '	'E Codes: Natural/environment'
'E9083'	'2611 '	'E Codes: Natural/environment'
'E9084'	'2611 '	'E Codes: Natural/environment'
'E9088'	'2611 '	'E Codes: Natural/environment'
'E9089'	'2611 '	'E Codes: Natural/environment'
'E909 '	'2611 '	'E Codes: Natural/environment'
'E9090'	'2611 '	'E Codes: Natural/environment'
'E9091'	'2611 '	'E Codes: Natural/environment'
'E9092'	'2611 '	'E Codes: Natural/environment'
'E9093'	'2611 '	'E Codes: Natural/environment'
'E9094'	'2611 '	'E Codes: Natural/environment'
'E9098'	'2611 '	'E Codes: Natural/environment'
'E9099'	'2611 '	'E Codes: Natural/environment'
'E9280'	'2611 '	'E Codes: Natural/environment'
'E9281'	'2611 '	'E Codes: Natural/environment'
'E9282'	'2611 '	'E Codes: Natural/environment'
'E9883'	'2611 '	'E Codes: Natural/environment'
'E927 '	'2612 '	'E Codes: Overexertion'
'E9270'	'2612 '	'E Codes: Overexertion'
'E9271'	'2612 '	'E Codes: Overexertion'
'E9272'	'2612 '	'E Codes: Overexertion'
'E9273'	'2612 '	'E Codes: Overexertion'
'E9278'	'2612 '	'E Codes: Overexertion'
'E9279'	'2612 '	'E Codes: Overexertion'

'E8500'	'2613 '	'E Codes: Poisoning'
'E8501'	'2613 '	'E Codes: Poisoning'
'E8502'	'2613 '	'E Codes: Poisoning'
'E8503'	'2613 '	'E Codes: Poisoning'
'E8504'	'2613 '	'E Codes: Poisoning'
'E8505'	'2613 '	'E Codes: Poisoning'
'E8506'	'2613 '	'E Codes: Poisoning'
'E8507'	'2613 '	'E Codes: Poisoning'
'E8508'	'2613 '	'E Codes: Poisoning'
'E8509'	'2613 '	'E Codes: Poisoning'
'E851 '	'2613 '	'E Codes: Poisoning'
'E8520'	'2613 '	'E Codes: Poisoning'
'E8521'	'2613 '	'E Codes: Poisoning'
'E8522'	'2613 '	'E Codes: Poisoning'
'E8523'	'2613 '	'E Codes: Poisoning'
'E8524'	'2613 '	'E Codes: Poisoning'
'E8525'	'2613 '	'E Codes: Poisoning'
'E8528'	'2613 '	'E Codes: Poisoning'
'E8529'	'2613 '	'E Codes: Poisoning'
'E8530'	'2613 '	'E Codes: Poisoning'
'E8531'	'2613 '	'E Codes: Poisoning'
'E8532'	'2613 '	'E Codes: Poisoning'
'E8538'	'2613 '	'E Codes: Poisoning'
'E8539'	'2613 '	'E Codes: Poisoning'
'E8540'	'2613 '	'E Codes: Poisoning'
'E8541'	'2613 '	'E Codes: Poisoning'
'E8542'	'2613 '	'E Codes: Poisoning'
'E8543'	'2613 '	'E Codes: Poisoning'
'E8548'	'2613 '	'E Codes: Poisoning'
'E8550'	'2613 '	'E Codes: Poisoning'
'E8551'	'2613 '	'E Codes: Poisoning'
'E8552'	'2613 '	'E Codes: Poisoning'
'E8553'	'2613 '	'E Codes: Poisoning'
'E8554'	'2613 '	'E Codes: Poisoning'
'E8555'	'2613 '	'E Codes: Poisoning'
'E8556'	'2613 '	'E Codes: Poisoning'
'E8558'	'2613 '	'E Codes: Poisoning'
'E8559'	'2613 '	'E Codes: Poisoning'
'E856 '	'2613 '	'E Codes: Poisoning'
'E857 '	'2613 '	'E Codes: Poisoning'
'E8580'	'2613 '	'E Codes: Poisoning'
'E8581'	'2613 '	'E Codes: Poisoning'
'E8582'	'2613 '	'E Codes: Poisoning'
'E8583'	'2613 '	'E Codes: Poisoning'

'E8584'	'2613 '	'E Codes: Poisoning'
'E8585'	'2613 '	'E Codes: Poisoning'
'E8586'	'2613 '	'E Codes: Poisoning'
'E8587'	'2613 '	'E Codes: Poisoning'
'E8588'	'2613 '	'E Codes: Poisoning'
'E8589'	'2613 '	'E Codes: Poisoning'
'E8600'	'2613 '	'E Codes: Poisoning'
'E8601'	'2613 '	'E Codes: Poisoning'
'E8602'	'2613 '	'E Codes: Poisoning'
'E8603'	'2613 '	'E Codes: Poisoning'
'E8604'	'2613 '	'E Codes: Poisoning'
'E8608'	'2613 '	'E Codes: Poisoning'
'E8609'	'2613 '	'E Codes: Poisoning'
'E8610'	'2613 '	'E Codes: Poisoning'
'E8611'	'2613 '	'E Codes: Poisoning'
'E8612'	'2613 '	'E Codes: Poisoning'
'E8613'	'2613 '	'E Codes: Poisoning'
'E8614'	'2613 '	'E Codes: Poisoning'
'E8615'	'2613 '	'E Codes: Poisoning'
'E8616'	'2613 '	'E Codes: Poisoning'
'E8619'	'2613 '	'E Codes: Poisoning'
'E8620'	'2613 '	'E Codes: Poisoning'
'E8621'	'2613 '	'E Codes: Poisoning'
'E8622'	'2613 '	'E Codes: Poisoning'
'E8623'	'2613 '	'E Codes: Poisoning'
'E8624'	'2613 '	'E Codes: Poisoning'
'E8629'	'2613 '	'E Codes: Poisoning'
'E8630'	'2613 '	'E Codes: Poisoning'
'E8631'	'2613 '	'E Codes: Poisoning'
'E8632'	'2613 '	'E Codes: Poisoning'
'E8633'	'2613 '	'E Codes: Poisoning'
'E8634'	'2613 '	'E Codes: Poisoning'
'E8635'	'2613 '	'E Codes: Poisoning'
'E8636'	'2613 '	'E Codes: Poisoning'
'E8637'	'2613 '	'E Codes: Poisoning'
'E8638'	'2613 '	'E Codes: Poisoning'
'E8639'	'2613 '	'E Codes: Poisoning'
'E8640'	'2613 '	'E Codes: Poisoning'
'E8641'	'2613 '	'E Codes: Poisoning'
'E8642'	'2613 '	'E Codes: Poisoning'
'E8643'	'2613 '	'E Codes: Poisoning'
'E8644'	'2613 '	'E Codes: Poisoning'
'E8650'	'2613 '	'E Codes: Poisoning'
'E8651'	'2613 '	'E Codes: Poisoning'

'E8652'	'2613 '	'E Codes: Poisoning'
'E8653'	'2613 '	'E Codes: Poisoning'
'E8654'	'2613 '	'E Codes: Poisoning'
'E8655'	'2613 '	'E Codes: Poisoning'
'E8658'	'2613 '	'E Codes: Poisoning'
'E8659'	'2613 '	'E Codes: Poisoning'
'E8660'	'2613 '	'E Codes: Poisoning'
'E8661'	'2613 '	'E Codes: Poisoning'
'E8662'	'2613 '	'E Codes: Poisoning'
'E8663'	'2613 '	'E Codes: Poisoning'
'E8664'	'2613 '	'E Codes: Poisoning'
'E8665'	'2613 '	'E Codes: Poisoning'
'E8666'	'2613 '	'E Codes: Poisoning'
'E8667'	'2613 '	'E Codes: Poisoning'
'E8668'	'2613 '	'E Codes: Poisoning'
'E8669'	'2613 '	'E Codes: Poisoning'
'E867 '	'2613 '	'E Codes: Poisoning'
'E8680'	'2613 '	'E Codes: Poisoning'
'E8681'	'2613 '	'E Codes: Poisoning'
'E8682'	'2613 '	'E Codes: Poisoning'
'E8683'	'2613 '	'E Codes: Poisoning'
'E8688'	'2613 '	'E Codes: Poisoning'
'E8689'	'2613 '	'E Codes: Poisoning'
'E8690'	'2613 '	'E Codes: Poisoning'
'E8691'	'2613 '	'E Codes: Poisoning'
'E8692'	'2613 '	'E Codes: Poisoning'
'E8693'	'2613 '	'E Codes: Poisoning'
'E8694'	'2613 '	'E Codes: Poisoning'
'E8698'	'2613 '	'E Codes: Poisoning'
'E8699'	'2613 '	'E Codes: Poisoning'
'E9620'	'2613 '	'E Codes: Poisoning'
'E9621'	'2613 '	'E Codes: Poisoning'
'E9622'	'2613 '	'E Codes: Poisoning'
'E9629'	'2613 '	'E Codes: Poisoning'
'E972 '	'2613 '	'E Codes: Poisoning'
'E9800'	'2613 '	'E Codes: Poisoning'
'E9801'	'2613 '	'E Codes: Poisoning'
'E9802'	'2613 '	'E Codes: Poisoning'
'E9803'	'2613 '	'E Codes: Poisoning'
'E9804'	'2613 '	'E Codes: Poisoning'
'E9805'	'2613 '	'E Codes: Poisoning'
'E9806'	'2613 '	'E Codes: Poisoning'
'E9807'	'2613 '	'E Codes: Poisoning'
'E9808'	'2613 '	'E Codes: Poisoning'

'E9809'	'2613 '	'E Codes: Poisoning'
'E9810'	'2613 '	'E Codes: Poisoning'
'E9811'	'2613 '	'E Codes: Poisoning'
'E9818'	'2613 '	'E Codes: Poisoning'
'E9820'	'2613 '	'E Codes: Poisoning'
'E9821'	'2613 '	'E Codes: Poisoning'
'E9828'	'2613 '	'E Codes: Poisoning'
'E9829'	'2613 '	'E Codes: Poisoning'
'E916 '	'2614 '	'E Codes: Struck by- against'
'E9170'	'2614 '	'E Codes: Struck by- against'
'E9171'	'2614 '	'E Codes: Struck by- against'
'E9172'	'2614 '	'E Codes: Struck by- against'
'E9173'	'2614 '	'E Codes: Struck by- against'
'E9174'	'2614 '	'E Codes: Struck by- against'
'E9175'	'2614 '	'E Codes: Struck by- against'
'E9176'	'2614 '	'E Codes: Struck by- against'
'E9177'	'2614 '	'E Codes: Struck by- against'
'E9178'	'2614 '	'E Codes: Struck by- against'
'E9179'	'2614 '	'E Codes: Struck by- against'
'E9274'	'2614 '	'E Codes: Struck by- against'
'E9600'	'2614 '	'E Codes: Struck by- against'
'E9682'	'2614 '	'E Codes: Struck by- against'
'E973 '	'2614 '	'E Codes: Struck by- against'
'E975 '	'2614 '	'E Codes: Struck by- against'
'E911 '	'2615 '	'E Codes: Suffocation'
'E912 '	'2615 '	'E Codes: Suffocation'
'E9130'	'2615 '	'E Codes: Suffocation'
'E9131'	'2615 '	'E Codes: Suffocation'
'E9132'	'2615 '	'E Codes: Suffocation'
'E9133'	'2615 '	'E Codes: Suffocation'
'E9138'	'2615 '	'E Codes: Suffocation'
'E9139'	'2615 '	'E Codes: Suffocation'
'E9284'	'2615 '	'E Codes: Suffocation'
'E9285'	'2615 '	'E Codes: Suffocation'
'E963 '	'2615 '	'E Codes: Suffocation'
'E9830'	'2615 '	'E Codes: Suffocation'
'E9831'	'2615 '	'E Codes: Suffocation'
'E9838'	'2615 '	'E Codes: Suffocation'
'E9839'	'2615 '	'E Codes: Suffocation'
'E8700'	'2616 '	'E Codes: Adverse effects of medical care'
'E8701'	'2616 '	'E Codes: Adverse effects of medical care'
'E8702'	'2616 '	'E Codes: Adverse effects of medical care'
'E8703'	'2616 '	'E Codes: Adverse effects of medical care'
'E8704'	'2616 '	'E Codes: Adverse effects of medical care'

'E8705'	'2616 '	'E Codes: Adverse effects of medical care'
'E8706'	'2616 '	'E Codes: Adverse effects of medical care'
'E8707'	'2616 '	'E Codes: Adverse effects of medical care'
'E8708'	'2616 '	'E Codes: Adverse effects of medical care'
'E8709'	'2616 '	'E Codes: Adverse effects of medical care'
'E8710'	'2616 '	'E Codes: Adverse effects of medical care'
'E8711'	'2616 '	'E Codes: Adverse effects of medical care'
'E8712'	'2616 '	'E Codes: Adverse effects of medical care'
'E8713'	'2616 '	'E Codes: Adverse effects of medical care'
'E8714'	'2616 '	'E Codes: Adverse effects of medical care'
'E8715'	'2616 '	'E Codes: Adverse effects of medical care'
'E8716'	'2616 '	'E Codes: Adverse effects of medical care'
'E8717'	'2616 '	'E Codes: Adverse effects of medical care'
'E8718'	'2616 '	'E Codes: Adverse effects of medical care'
'E8719'	'2616 '	'E Codes: Adverse effects of medical care'
'E8720'	'2616 '	'E Codes: Adverse effects of medical care'
'E8721'	'2616 '	'E Codes: Adverse effects of medical care'
'E8722'	'2616 '	'E Codes: Adverse effects of medical care'
'E8723'	'2616 '	'E Codes: Adverse effects of medical care'
'E8724'	'2616 '	'E Codes: Adverse effects of medical care'
'E8725'	'2616 '	'E Codes: Adverse effects of medical care'
'E8726'	'2616 '	'E Codes: Adverse effects of medical care'
'E8728'	'2616 '	'E Codes: Adverse effects of medical care'
'E8729'	'2616 '	'E Codes: Adverse effects of medical care'
'E8730'	'2616 '	'E Codes: Adverse effects of medical care'
'E8731'	'2616 '	'E Codes: Adverse effects of medical care'
'E8732'	'2616 '	'E Codes: Adverse effects of medical care'
'E8733'	'2616 '	'E Codes: Adverse effects of medical care'
'E8734'	'2616 '	'E Codes: Adverse effects of medical care'
'E8735'	'2616 '	'E Codes: Adverse effects of medical care'
'E8736'	'2616 '	'E Codes: Adverse effects of medical care'
'E8738'	'2616 '	'E Codes: Adverse effects of medical care'
'E8739'	'2616 '	'E Codes: Adverse effects of medical care'
'E8740'	'2616 '	'E Codes: Adverse effects of medical care'
'E8741'	'2616 '	'E Codes: Adverse effects of medical care'
'E8742'	'2616 '	'E Codes: Adverse effects of medical care'
'E8743'	'2616 '	'E Codes: Adverse effects of medical care'
'E8744'	'2616 '	'E Codes: Adverse effects of medical care'
'E8745'	'2616 '	'E Codes: Adverse effects of medical care'
'E8748'	'2616 '	'E Codes: Adverse effects of medical care'
'E8749'	'2616 '	'E Codes: Adverse effects of medical care'
'E8750'	'2616 '	'E Codes: Adverse effects of medical care'
'E8751'	'2616 '	'E Codes: Adverse effects of medical care'
'E8752'	'2616 '	'E Codes: Adverse effects of medical care'

'E8758'	'2616 '	'E Codes: Adverse effects of medical care'
'E8759'	'2616 '	'E Codes: Adverse effects of medical care'
'E8760'	'2616 '	'E Codes: Adverse effects of medical care'
'E8761'	'2616 '	'E Codes: Adverse effects of medical care'
'E8762'	'2616 '	'E Codes: Adverse effects of medical care'
'E8763'	'2616 '	'E Codes: Adverse effects of medical care'
'E8764'	'2616 '	'E Codes: Adverse effects of medical care'
'E8765'	'2616 '	'E Codes: Adverse effects of medical care'
'E8766'	'2616 '	'E Codes: Adverse effects of medical care'
'E8767'	'2616 '	'E Codes: Adverse effects of medical care'
'E8768'	'2616 '	'E Codes: Adverse effects of medical care'
'E8769'	'2616 '	'E Codes: Adverse effects of medical care'
'E8780'	'2616 '	'E Codes: Adverse effects of medical care'
'E8781'	'2616 '	'E Codes: Adverse effects of medical care'
'E8782'	'2616 '	'E Codes: Adverse effects of medical care'
'E8783'	'2616 '	'E Codes: Adverse effects of medical care'
'E8784'	'2616 '	'E Codes: Adverse effects of medical care'
'E8785'	'2616 '	'E Codes: Adverse effects of medical care'
'E8786'	'2616 '	'E Codes: Adverse effects of medical care'
'E8788'	'2616 '	'E Codes: Adverse effects of medical care'
'E8789'	'2616 '	'E Codes: Adverse effects of medical care'
'E8790'	'2616 '	'E Codes: Adverse effects of medical care'
'E8791'	'2616 '	'E Codes: Adverse effects of medical care'
'E8792'	'2616 '	'E Codes: Adverse effects of medical care'
'E8793'	'2616 '	'E Codes: Adverse effects of medical care'
'E8794'	'2616 '	'E Codes: Adverse effects of medical care'
'E8795'	'2616 '	'E Codes: Adverse effects of medical care'
'E8796'	'2616 '	'E Codes: Adverse effects of medical care'
'E8797'	'2616 '	'E Codes: Adverse effects of medical care'
'E8798'	'2616 '	'E Codes: Adverse effects of medical care'
'E8799'	'2616 '	'E Codes: Adverse effects of medical care'
'E9300'	'2617 '	'E Codes: Adverse effects of medical drugs'
'E9301'	'2617 '	'E Codes: Adverse effects of medical drugs'
'E9302'	'2617 '	'E Codes: Adverse effects of medical drugs'
'E9303'	'2617 '	'E Codes: Adverse effects of medical drugs'
'E9304'	'2617 '	'E Codes: Adverse effects of medical drugs'
'E9305'	'2617 '	'E Codes: Adverse effects of medical drugs'
'E9306'	'2617 '	'E Codes: Adverse effects of medical drugs'
'E9307'	'2617 '	'E Codes: Adverse effects of medical drugs'
'E9308'	'2617 '	'E Codes: Adverse effects of medical drugs'
'E9309'	'2617 '	'E Codes: Adverse effects of medical drugs'
'E9310'	'2617 '	'E Codes: Adverse effects of medical drugs'
'E9311'	'2617 '	'E Codes: Adverse effects of medical drugs'
'E9312'	'2617 '	'E Codes: Adverse effects of medical drugs'

'E9313'	'2617 '	'E Codes: Adverse effects of medical drugs'
'E9314'	'2617 '	'E Codes: Adverse effects of medical drugs'
'E9315'	'2617 '	'E Codes: Adverse effects of medical drugs'
'E9316'	'2617 '	'E Codes: Adverse effects of medical drugs'
'E9317'	'2617 '	'E Codes: Adverse effects of medical drugs'
'E9318'	'2617 '	'E Codes: Adverse effects of medical drugs'
'E9319'	'2617 '	'E Codes: Adverse effects of medical drugs'
'E9320'	'2617 '	'E Codes: Adverse effects of medical drugs'
'E9321'	'2617 '	'E Codes: Adverse effects of medical drugs'
'E9322'	'2617 '	'E Codes: Adverse effects of medical drugs'
'E9323'	'2617 '	'E Codes: Adverse effects of medical drugs'
'E9324'	'2617 '	'E Codes: Adverse effects of medical drugs'
'E9325'	'2617 '	'E Codes: Adverse effects of medical drugs'
'E9326'	'2617 '	'E Codes: Adverse effects of medical drugs'
'E9327'	'2617 '	'E Codes: Adverse effects of medical drugs'
'E9328'	'2617 '	'E Codes: Adverse effects of medical drugs'
'E9329'	'2617 '	'E Codes: Adverse effects of medical drugs'
'E9330'	'2617 '	'E Codes: Adverse effects of medical drugs'
'E9331'	'2617 '	'E Codes: Adverse effects of medical drugs'
'E9332'	'2617 '	'E Codes: Adverse effects of medical drugs'
'E9333'	'2617 '	'E Codes: Adverse effects of medical drugs'
'E9334'	'2617 '	'E Codes: Adverse effects of medical drugs'
'E9335'	'2617 '	'E Codes: Adverse effects of medical drugs'
'E9336'	'2617 '	'E Codes: Adverse effects of medical drugs'
'E9337'	'2617 '	'E Codes: Adverse effects of medical drugs'
'E9338'	'2617 '	'E Codes: Adverse effects of medical drugs'
'E9339'	'2617 '	'E Codes: Adverse effects of medical drugs'
'E9340'	'2617 '	'E Codes: Adverse effects of medical drugs'
'E9341'	'2617 '	'E Codes: Adverse effects of medical drugs'
'E9342'	'2617 '	'E Codes: Adverse effects of medical drugs'
'E9343'	'2617 '	'E Codes: Adverse effects of medical drugs'
'E9344'	'2617 '	'E Codes: Adverse effects of medical drugs'
'E9345'	'2617 '	'E Codes: Adverse effects of medical drugs'
'E9346'	'2617 '	'E Codes: Adverse effects of medical drugs'
'E9347'	'2617 '	'E Codes: Adverse effects of medical drugs'
'E9348'	'2617 '	'E Codes: Adverse effects of medical drugs'
'E9349'	'2617 '	'E Codes: Adverse effects of medical drugs'
'E9350'	'2617 '	'E Codes: Adverse effects of medical drugs'
'E9351'	'2617 '	'E Codes: Adverse effects of medical drugs'
'E9352'	'2617 '	'E Codes: Adverse effects of medical drugs'
'E9353'	'2617 '	'E Codes: Adverse effects of medical drugs'
'E9354'	'2617 '	'E Codes: Adverse effects of medical drugs'
'E9355'	'2617 '	'E Codes: Adverse effects of medical drugs'
'E9356'	'2617 '	'E Codes: Adverse effects of medical drugs'

'E9357'	'2617 '	'E Codes: Adverse effects of medical drugs'
'E9358'	'2617 '	'E Codes: Adverse effects of medical drugs'
'E9359'	'2617 '	'E Codes: Adverse effects of medical drugs'
'E9360'	'2617 '	'E Codes: Adverse effects of medical drugs'
'E9361'	'2617 '	'E Codes: Adverse effects of medical drugs'
'E9362'	'2617 '	'E Codes: Adverse effects of medical drugs'
'E9363'	'2617 '	'E Codes: Adverse effects of medical drugs'
'E9364'	'2617 '	'E Codes: Adverse effects of medical drugs'
'E9370'	'2617 '	'E Codes: Adverse effects of medical drugs'
'E9371'	'2617 '	'E Codes: Adverse effects of medical drugs'
'E9372'	'2617 '	'E Codes: Adverse effects of medical drugs'
'E9373'	'2617 '	'E Codes: Adverse effects of medical drugs'
'E9374'	'2617 '	'E Codes: Adverse effects of medical drugs'
'E9375'	'2617 '	'E Codes: Adverse effects of medical drugs'
'E9376'	'2617 '	'E Codes: Adverse effects of medical drugs'
'E9378'	'2617 '	'E Codes: Adverse effects of medical drugs'
'E9379'	'2617 '	'E Codes: Adverse effects of medical drugs'
'E9380'	'2617 '	'E Codes: Adverse effects of medical drugs'
'E9381'	'2617 '	'E Codes: Adverse effects of medical drugs'
'E9382'	'2617 '	'E Codes: Adverse effects of medical drugs'
'E9383'	'2617 '	'E Codes: Adverse effects of medical drugs'
'E9384'	'2617 '	'E Codes: Adverse effects of medical drugs'
'E9385'	'2617 '	'E Codes: Adverse effects of medical drugs'
'E9386'	'2617 '	'E Codes: Adverse effects of medical drugs'
'E9387'	'2617 '	'E Codes: Adverse effects of medical drugs'
'E9389'	'2617 '	'E Codes: Adverse effects of medical drugs'
'E9390'	'2617 '	'E Codes: Adverse effects of medical drugs'
'E9391'	'2617 '	'E Codes: Adverse effects of medical drugs'
'E9392'	'2617 '	'E Codes: Adverse effects of medical drugs'
'E9393'	'2617 '	'E Codes: Adverse effects of medical drugs'
'E9394'	'2617 '	'E Codes: Adverse effects of medical drugs'
'E9395'	'2617 '	'E Codes: Adverse effects of medical drugs'
'E9396'	'2617 '	'E Codes: Adverse effects of medical drugs'
'E9397'	'2617 '	'E Codes: Adverse effects of medical drugs'
'E9398'	'2617 '	'E Codes: Adverse effects of medical drugs'
'E9399'	'2617 '	'E Codes: Adverse effects of medical drugs'
'E9400'	'2617 '	'E Codes: Adverse effects of medical drugs'
'E9401'	'2617 '	'E Codes: Adverse effects of medical drugs'
'E9408'	'2617 '	'E Codes: Adverse effects of medical drugs'
'E9409'	'2617 '	'E Codes: Adverse effects of medical drugs'
'E9410'	'2617 '	'E Codes: Adverse effects of medical drugs'
'E9411'	'2617 '	'E Codes: Adverse effects of medical drugs'
'E9412'	'2617 '	'E Codes: Adverse effects of medical drugs'
'E9413'	'2617 '	'E Codes: Adverse effects of medical drugs'

'E9419'	'2617 '	'E Codes: Adverse effects of medical drugs'
'E9420'	'2617 '	'E Codes: Adverse effects of medical drugs'
'E9421'	'2617 '	'E Codes: Adverse effects of medical drugs'
'E9422'	'2617 '	'E Codes: Adverse effects of medical drugs'
'E9423'	'2617 '	'E Codes: Adverse effects of medical drugs'
'E9424'	'2617 '	'E Codes: Adverse effects of medical drugs'
'E9425'	'2617 '	'E Codes: Adverse effects of medical drugs'
'E9426'	'2617 '	'E Codes: Adverse effects of medical drugs'
'E9427'	'2617 '	'E Codes: Adverse effects of medical drugs'
'E9428'	'2617 '	'E Codes: Adverse effects of medical drugs'
'E9429'	'2617 '	'E Codes: Adverse effects of medical drugs'
'E9430'	'2617 '	'E Codes: Adverse effects of medical drugs'
'E9431'	'2617 '	'E Codes: Adverse effects of medical drugs'
'E9432'	'2617 '	'E Codes: Adverse effects of medical drugs'
'E9433'	'2617 '	'E Codes: Adverse effects of medical drugs'
'E9434'	'2617 '	'E Codes: Adverse effects of medical drugs'
'E9435'	'2617 '	'E Codes: Adverse effects of medical drugs'
'E9436'	'2617 '	'E Codes: Adverse effects of medical drugs'
'E9438'	'2617 '	'E Codes: Adverse effects of medical drugs'
'E9439'	'2617 '	'E Codes: Adverse effects of medical drugs'
'E9440'	'2617 '	'E Codes: Adverse effects of medical drugs'
'E9441'	'2617 '	'E Codes: Adverse effects of medical drugs'
'E9442'	'2617 '	'E Codes: Adverse effects of medical drugs'
'E9443'	'2617 '	'E Codes: Adverse effects of medical drugs'
'E9444'	'2617 '	'E Codes: Adverse effects of medical drugs'
'E9445'	'2617 '	'E Codes: Adverse effects of medical drugs'
'E9446'	'2617 '	'E Codes: Adverse effects of medical drugs'
'E9447'	'2617 '	'E Codes: Adverse effects of medical drugs'
'E9450'	'2617 '	'E Codes: Adverse effects of medical drugs'
'E9451'	'2617 '	'E Codes: Adverse effects of medical drugs'
'E9452'	'2617 '	'E Codes: Adverse effects of medical drugs'
'E9453'	'2617 '	'E Codes: Adverse effects of medical drugs'
'E9454'	'2617 '	'E Codes: Adverse effects of medical drugs'
'E9455'	'2617 '	'E Codes: Adverse effects of medical drugs'
'E9456'	'2617 '	'E Codes: Adverse effects of medical drugs'
'E9457'	'2617 '	'E Codes: Adverse effects of medical drugs'
'E9458'	'2617 '	'E Codes: Adverse effects of medical drugs'
'E9460'	'2617 '	'E Codes: Adverse effects of medical drugs'
'E9461'	'2617 '	'E Codes: Adverse effects of medical drugs'
'E9462'	'2617 '	'E Codes: Adverse effects of medical drugs'
'E9463'	'2617 '	'E Codes: Adverse effects of medical drugs'
'E9464'	'2617 '	'E Codes: Adverse effects of medical drugs'
'E9465'	'2617 '	'E Codes: Adverse effects of medical drugs'
'E9466'	'2617 '	'E Codes: Adverse effects of medical drugs'

'E9467'	'2617 '	'E Codes: Adverse effects of medical drugs'
'E9468'	'2617 '	'E Codes: Adverse effects of medical drugs'
'E9469'	'2617 '	'E Codes: Adverse effects of medical drugs'
'E9470'	'2617 '	'E Codes: Adverse effects of medical drugs'
'E9471'	'2617 '	'E Codes: Adverse effects of medical drugs'
'E9472'	'2617 '	'E Codes: Adverse effects of medical drugs'
'E9473'	'2617 '	'E Codes: Adverse effects of medical drugs'
'E9474'	'2617 '	'E Codes: Adverse effects of medical drugs'
'E9478'	'2617 '	'E Codes: Adverse effects of medical drugs'
'E9479'	'2617 '	'E Codes: Adverse effects of medical drugs'
'E9480'	'2617 '	'E Codes: Adverse effects of medical drugs'
'E9481'	'2617 '	'E Codes: Adverse effects of medical drugs'
'E9482'	'2617 '	'E Codes: Adverse effects of medical drugs'
'E9483'	'2617 '	'E Codes: Adverse effects of medical drugs'
'E9484'	'2617 '	'E Codes: Adverse effects of medical drugs'
'E9485'	'2617 '	'E Codes: Adverse effects of medical drugs'
'E9486'	'2617 '	'E Codes: Adverse effects of medical drugs'
'E9488'	'2617 '	'E Codes: Adverse effects of medical drugs'
'E9489'	'2617 '	'E Codes: Adverse effects of medical drugs'
'E9490'	'2617 '	'E Codes: Adverse effects of medical drugs'
'E9491'	'2617 '	'E Codes: Adverse effects of medical drugs'
'E9492'	'2617 '	'E Codes: Adverse effects of medical drugs'
'E9493'	'2617 '	'E Codes: Adverse effects of medical drugs'
'E9494'	'2617 '	'E Codes: Adverse effects of medical drugs'
'E9495'	'2617 '	'E Codes: Adverse effects of medical drugs'
'E9496'	'2617 '	'E Codes: Adverse effects of medical drugs'
'E9497'	'2617 '	'E Codes: Adverse effects of medical drugs'
'E9499'	'2617 '	'E Codes: Adverse effects of medical drugs'
'E846 '	'2618 '	'E Codes: Other specified and classifiable'
'E847 '	'2618 '	'E Codes: Other specified and classifiable'
'E848 '	'2618 '	'E Codes: Other specified and classifiable'
'E914 '	'2618 '	'E Codes: Other specified and classifiable'
'E915 '	'2618 '	'E Codes: Other specified and classifiable'
'E918 '	'2618 '	'E Codes: Other specified and classifiable'
'E9210'	'2618 '	'E Codes: Other specified and classifiable'
'E9211'	'2618 '	'E Codes: Other specified and classifiable'
'E9218'	'2618 '	'E Codes: Other specified and classifiable'
'E9219'	'2618 '	'E Codes: Other specified and classifiable'
'E9224'	'2618 '	'E Codes: Other specified and classifiable'
'E9225'	'2618 '	'E Codes: Other specified and classifiable'
'E9230'	'2618 '	'E Codes: Other specified and classifiable'
'E9231'	'2618 '	'E Codes: Other specified and classifiable'
'E9232'	'2618 '	'E Codes: Other specified and classifiable'
'E9238'	'2618 '	'E Codes: Other specified and classifiable'

'E9239'	'2618 '	'E Codes: Other specified and classifiable'
'E9250'	'2618 '	'E Codes: Other specified and classifiable'
'E9251'	'2618 '	'E Codes: Other specified and classifiable'
'E9252'	'2618 '	'E Codes: Other specified and classifiable'
'E9258'	'2618 '	'E Codes: Other specified and classifiable'
'E9259'	'2618 '	'E Codes: Other specified and classifiable'
'E9260'	'2618 '	'E Codes: Other specified and classifiable'
'E9261'	'2618 '	'E Codes: Other specified and classifiable'
'E9262'	'2618 '	'E Codes: Other specified and classifiable'
'E9263'	'2618 '	'E Codes: Other specified and classifiable'
'E9264'	'2618 '	'E Codes: Other specified and classifiable'
'E9265'	'2618 '	'E Codes: Other specified and classifiable'
'E9268'	'2618 '	'E Codes: Other specified and classifiable'
'E9269'	'2618 '	'E Codes: Other specified and classifiable'
'E9283'	'2618 '	'E Codes: Other specified and classifiable'
'E9290'	'2618 '	'E Codes: Other specified and classifiable'
'E9291'	'2618 '	'E Codes: Other specified and classifiable'
'E9292'	'2618 '	'E Codes: Other specified and classifiable'
'E9293'	'2618 '	'E Codes: Other specified and classifiable'
'E9294'	'2618 '	'E Codes: Other specified and classifiable'
'E9295'	'2618 '	'E Codes: Other specified and classifiable'
'E9601'	'2618 '	'E Codes: Other specified and classifiable'
'E9655'	'2618 '	'E Codes: Other specified and classifiable'
'E9656'	'2618 '	'E Codes: Other specified and classifiable'
'E9657'	'2618 '	'E Codes: Other specified and classifiable'
'E9658'	'2618 '	'E Codes: Other specified and classifiable'
'E9659'	'2618 '	'E Codes: Other specified and classifiable'
'E9670'	'2618 '	'E Codes: Other specified and classifiable'
'E9671'	'2618 '	'E Codes: Other specified and classifiable'
'E9672'	'2618 '	'E Codes: Other specified and classifiable'
'E9673'	'2618 '	'E Codes: Other specified and classifiable'
'E9674'	'2618 '	'E Codes: Other specified and classifiable'
'E9675'	'2618 '	'E Codes: Other specified and classifiable'
'E9676'	'2618 '	'E Codes: Other specified and classifiable'
'E9677'	'2618 '	'E Codes: Other specified and classifiable'
'E9678'	'2618 '	'E Codes: Other specified and classifiable'
'E9679'	'2618 '	'E Codes: Other specified and classifiable'
'E9684'	'2618 '	'E Codes: Other specified and classifiable'
'E9686'	'2618 '	'E Codes: Other specified and classifiable'
'E9687'	'2618 '	'E Codes: Other specified and classifiable'
'E971 '	'2618 '	'E Codes: Other specified and classifiable'
'E978 '	'2618 '	'E Codes: Other specified and classifiable'
'E9790'	'2618 '	'E Codes: Other specified and classifiable'
'E9791'	'2618 '	'E Codes: Other specified and classifiable'

'E9792'	'2618 '	'E Codes: Other specified and classifiable'
'E9795'	'2618 '	'E Codes: Other specified and classifiable'
'E9796'	'2618 '	'E Codes: Other specified and classifiable'
'E9797'	'2618 '	'E Codes: Other specified and classifiable'
'E9798'	'2618 '	'E Codes: Other specified and classifiable'
'E9799'	'2618 '	'E Codes: Other specified and classifiable'
'E9855'	'2618 '	'E Codes: Other specified and classifiable'
'E9856'	'2618 '	'E Codes: Other specified and classifiable'
'E9857'	'2618 '	'E Codes: Other specified and classifiable'
'E9880'	'2618 '	'E Codes: Other specified and classifiable'
'E9884'	'2618 '	'E Codes: Other specified and classifiable'
'E9900'	'2618 '	'E Codes: Other specified and classifiable'
'E9901'	'2618 '	'E Codes: Other specified and classifiable'
'E9902'	'2618 '	'E Codes: Other specified and classifiable'
'E9903'	'2618 '	'E Codes: Other specified and classifiable'
'E9909'	'2618 '	'E Codes: Other specified and classifiable'
'E9910'	'2618 '	'E Codes: Other specified and classifiable'
'E9911'	'2618 '	'E Codes: Other specified and classifiable'
'E9912'	'2618 '	'E Codes: Other specified and classifiable'
'E9913'	'2618 '	'E Codes: Other specified and classifiable'
'E9914'	'2618 '	'E Codes: Other specified and classifiable'
'E9915'	'2618 '	'E Codes: Other specified and classifiable'
'E9916'	'2618 '	'E Codes: Other specified and classifiable'
'E9917'	'2618 '	'E Codes: Other specified and classifiable'
'E9918'	'2618 '	'E Codes: Other specified and classifiable'
'E9919'	'2618 '	'E Codes: Other specified and classifiable'
'E992 '	'2618 '	'E Codes: Other specified and classifiable'
'E9920'	'2618 '	'E Codes: Other specified and classifiable'
'E9921'	'2618 '	'E Codes: Other specified and classifiable'
'E9922'	'2618 '	'E Codes: Other specified and classifiable'
'E9923'	'2618 '	'E Codes: Other specified and classifiable'
'E9928'	'2618 '	'E Codes: Other specified and classifiable'
'E9929'	'2618 '	'E Codes: Other specified and classifiable'
'E993 '	'2618 '	'E Codes: Other specified and classifiable'
'E9930'	'2618 '	'E Codes: Other specified and classifiable'
'E9931'	'2618 '	'E Codes: Other specified and classifiable'
'E9932'	'2618 '	'E Codes: Other specified and classifiable'
'E9933'	'2618 '	'E Codes: Other specified and classifiable'
'E9934'	'2618 '	'E Codes: Other specified and classifiable'
'E9935'	'2618 '	'E Codes: Other specified and classifiable'
'E9936'	'2618 '	'E Codes: Other specified and classifiable'
'E9937'	'2618 '	'E Codes: Other specified and classifiable'
'E9938'	'2618 '	'E Codes: Other specified and classifiable'
'E9939'	'2618 '	'E Codes: Other specified and classifiable'

'E994 '	'2618 '	'E Codes: Other specified and classifiable'
'E9940'	'2618 '	'E Codes: Other specified and classifiable'
'E9941'	'2618 '	'E Codes: Other specified and classifiable'
'E9942'	'2618 '	'E Codes: Other specified and classifiable'
'E9943'	'2618 '	'E Codes: Other specified and classifiable'
'E9948'	'2618 '	'E Codes: Other specified and classifiable'
'E9949'	'2618 '	'E Codes: Other specified and classifiable'
'E9950'	'2618 '	'E Codes: Other specified and classifiable'
'E9951'	'2618 '	'E Codes: Other specified and classifiable'
'E9952'	'2618 '	'E Codes: Other specified and classifiable'
'E9953'	'2618 '	'E Codes: Other specified and classifiable'
'E9954'	'2618 '	'E Codes: Other specified and classifiable'
'E9958'	'2618 '	'E Codes: Other specified and classifiable'
'E9959'	'2618 '	'E Codes: Other specified and classifiable'
'E996 '	'2618 '	'E Codes: Other specified and classifiable'
'E9960'	'2618 '	'E Codes: Other specified and classifiable'
'E9961'	'2618 '	'E Codes: Other specified and classifiable'
'E9962'	'2618 '	'E Codes: Other specified and classifiable'
'E9963'	'2618 '	'E Codes: Other specified and classifiable'
'E9968'	'2618 '	'E Codes: Other specified and classifiable'
'E9969'	'2618 '	'E Codes: Other specified and classifiable'
'E9970'	'2618 '	'E Codes: Other specified and classifiable'
'E9971'	'2618 '	'E Codes: Other specified and classifiable'
'E9972'	'2618 '	'E Codes: Other specified and classifiable'
'E9973'	'2618 '	'E Codes: Other specified and classifiable'
'E9980'	'2618 '	'E Codes: Other specified and classifiable'
'E9981'	'2618 '	'E Codes: Other specified and classifiable'
'E9988'	'2618 '	'E Codes: Other specified and classifiable'
'E9989'	'2618 '	'E Codes: Other specified and classifiable'
'E9990'	'2618 '	'E Codes: Other specified and classifiable'
'E9991'	'2618 '	'E Codes: Other specified and classifiable'
'E9286'	'2619 '	'e codes: other specified- nec'
'E9288'	'2619 '	'e codes: other specified- nec'
'E9298'	'2619 '	'e codes: other specified- nec'
'E9688'	'2619 '	'e codes: other specified- nec'
'E969 '	'2619 '	'e codes: other specified- nec'
'E977 '	'2619 '	'e codes: other specified- nec'
'E9888'	'2619 '	'e codes: other specified- nec'
'E989 '	'2619 '	'e codes: other specified- nec'
'E995 '	'2619 '	'e codes: other specified- nec'
'E9978'	'2619 '	'e codes: other specified- nec'
'E998 '	'2619 '	'e codes: other specified- nec'
'E999 '	'2619 '	'e codes: other specified- nec'
'E0000'	'2620 '	'E Codes: Unspecified'

'E0001'	'2620 '	'E Codes: Unspecified'
'E0008'	'2620 '	'E Codes: Unspecified'
'E0009'	'2620 '	'E Codes: Unspecified'
'E0010'	'2620 '	'E Codes: Unspecified'
'E0011'	'2620 '	'E Codes: Unspecified'
'E0020'	'2620 '	'E Codes: Unspecified'
'E0021'	'2620 '	'E Codes: Unspecified'
'E0022'	'2620 '	'E Codes: Unspecified'
'E0023'	'2620 '	'E Codes: Unspecified'
'E0024'	'2620 '	'E Codes: Unspecified'
'E0025'	'2620 '	'E Codes: Unspecified'
'E0026'	'2620 '	'E Codes: Unspecified'
'E0027'	'2620 '	'E Codes: Unspecified'
'E0028'	'2620 '	'E Codes: Unspecified'
'E0029'	'2620 '	'E Codes: Unspecified'
'E0030'	'2620 '	'E Codes: Unspecified'
'E0031'	'2620 '	'E Codes: Unspecified'
'E0032'	'2620 '	'E Codes: Unspecified'
'E0033'	'2620 '	'E Codes: Unspecified'
'E0039'	'2620 '	'E Codes: Unspecified'
'E0040'	'2620 '	'E Codes: Unspecified'
'E0041'	'2620 '	'E Codes: Unspecified'
'E0042'	'2620 '	'E Codes: Unspecified'
'E0043'	'2620 '	'E Codes: Unspecified'
'E0044'	'2620 '	'E Codes: Unspecified'
'E0049'	'2620 '	'E Codes: Unspecified'
'E0050'	'2620 '	'E Codes: Unspecified'
'E0051'	'2620 '	'E Codes: Unspecified'
'E0052'	'2620 '	'E Codes: Unspecified'
'E0053'	'2620 '	'E Codes: Unspecified'
'E0054'	'2620 '	'E Codes: Unspecified'
'E0059'	'2620 '	'E Codes: Unspecified'
'E0060'	'2620 '	'E Codes: Unspecified'
'E0061'	'2620 '	'E Codes: Unspecified'
'E0062'	'2620 '	'E Codes: Unspecified'
'E0063'	'2620 '	'E Codes: Unspecified'
'E0064'	'2620 '	'E Codes: Unspecified'
'E0065'	'2620 '	'E Codes: Unspecified'
'E0066'	'2620 '	'E Codes: Unspecified'
'E0069'	'2620 '	'E Codes: Unspecified'
'E0070'	'2620 '	'E Codes: Unspecified'
'E0071'	'2620 '	'E Codes: Unspecified'
'E0072'	'2620 '	'E Codes: Unspecified'
'E0073'	'2620 '	'E Codes: Unspecified'

'E0074'	'2620 '	'E Codes: Unspecified'
'E0075'	'2620 '	'E Codes: Unspecified'
'E0076'	'2620 '	'E Codes: Unspecified'
'E0077'	'2620 '	'E Codes: Unspecified'
'E0078'	'2620 '	'E Codes: Unspecified'
'E0079'	'2620 '	'E Codes: Unspecified'
'E0080'	'2620 '	'E Codes: Unspecified'
'E0081'	'2620 '	'E Codes: Unspecified'
'E0082'	'2620 '	'E Codes: Unspecified'
'E0083'	'2620 '	'E Codes: Unspecified'
'E0084'	'2620 '	'E Codes: Unspecified'
'E0089'	'2620 '	'E Codes: Unspecified'
'E0090'	'2620 '	'E Codes: Unspecified'
'E0091'	'2620 '	'E Codes: Unspecified'
'E0092'	'2620 '	'E Codes: Unspecified'
'E0093'	'2620 '	'E Codes: Unspecified'
'E0094'	'2620 '	'E Codes: Unspecified'
'E0095'	'2620 '	'E Codes: Unspecified'
'E0099'	'2620 '	'E Codes: Unspecified'
'E0100'	'2620 '	'E Codes: Unspecified'
'E0101'	'2620 '	'E Codes: Unspecified'
'E0102'	'2620 '	'E Codes: Unspecified'
'E0103'	'2620 '	'E Codes: Unspecified'
'E0109'	'2620 '	'E Codes: Unspecified'
'E0110'	'2620 '	'E Codes: Unspecified'
'E0111'	'2620 '	'E Codes: Unspecified'
'E0119'	'2620 '	'E Codes: Unspecified'
'E0120'	'2620 '	'E Codes: Unspecified'
'E0121'	'2620 '	'E Codes: Unspecified'
'E0122'	'2620 '	'E Codes: Unspecified'
'E0129'	'2620 '	'E Codes: Unspecified'
'E0130'	'2620 '	'E Codes: Unspecified'
'E0131'	'2620 '	'E Codes: Unspecified'
'E0132'	'2620 '	'E Codes: Unspecified'
'E0133'	'2620 '	'E Codes: Unspecified'
'E0134'	'2620 '	'E Codes: Unspecified'
'E0135'	'2620 '	'E Codes: Unspecified'
'E0138'	'2620 '	'E Codes: Unspecified'
'E0139'	'2620 '	'E Codes: Unspecified'
'E0140'	'2620 '	'E Codes: Unspecified'
'E0141'	'2620 '	'E Codes: Unspecified'
'E0149'	'2620 '	'E Codes: Unspecified'
'E0150'	'2620 '	'E Codes: Unspecified'
'E0151'	'2620 '	'E Codes: Unspecified'

'E0152'	'2620 '	'E Codes: Unspecified'
'E0159'	'2620 '	'E Codes: Unspecified'
'E0160'	'2620 '	'E Codes: Unspecified'
'E0161'	'2620 '	'E Codes: Unspecified'
'E0162'	'2620 '	'E Codes: Unspecified'
'E0169'	'2620 '	'E Codes: Unspecified'
'E0170'	'2620 '	'E Codes: Unspecified'
'E0179'	'2620 '	'E Codes: Unspecified'
'E0180'	'2620 '	'E Codes: Unspecified'
'E0181'	'2620 '	'E Codes: Unspecified'
'E0182'	'2620 '	'E Codes: Unspecified'
'E0183'	'2620 '	'E Codes: Unspecified'
'E0190'	'2620 '	'E Codes: Unspecified'
'E0191'	'2620 '	'E Codes: Unspecified'
'E0192'	'2620 '	'E Codes: Unspecified'
'E0199'	'2620 '	'E Codes: Unspecified'
'E0290'	'2620 '	'E Codes: Unspecified'
'E0291'	'2620 '	'E Codes: Unspecified'
'E0292'	'2620 '	'E Codes: Unspecified'
'E0299'	'2620 '	'E Codes: Unspecified'
'E030 '	'2620 '	'E Codes: Unspecified'
'E887 '	'2620 '	'E Codes: Unspecified'
'E9289'	'2620 '	'E Codes: Unspecified'
'E9299'	'2620 '	'E Codes: Unspecified'
'E9689'	'2620 '	'E Codes: Unspecified'
'E976 '	'2620 '	'E Codes: Unspecified'
'E9889'	'2620 '	'E Codes: Unspecified'
'E9979'	'2620 '	'E Codes: Unspecified'
'E8490'	'2621 '	'E Codes: Place of occurrence'
'E8491'	'2621 '	'E Codes: Place of occurrence'
'E8492'	'2621 '	'E Codes: Place of occurrence'
'E8493'	'2621 '	'E Codes: Place of occurrence'
'E8494'	'2621 '	'E Codes: Place of occurrence'
'E8495'	'2621 '	'E Codes: Place of occurrence'
'E8496'	'2621 '	'E Codes: Place of occurrence'
'E8497'	'2621 '	'E Codes: Place of occurrence'
'E8498'	'2621 '	'E Codes: Place of occurrence'
'E8499'	'2621 '	'E Codes: Place of occurrence'

S CODES
RE PHASED OUT IN SEPTEMBER.
'ICD-9-CM CODE DESCRIPTION'
INVALID CODES IN USER DATA
PRIM TB COMPLEX-UNSPEC
PRIM TB COMPLEX-NO EXAM
PRIM TB COMPLEX-EXM UNKN
PRIM TB COMPLEX-MICRO DX
PRIM TB COMPLEX-CULT DX
PRIM TB COMPLEX-HISTO DX
PRIM TB COMPLEX-OTH TEST
PRIM TB PLEURISY-UNSPEC
PRIM TB PLEURISY-NO EXAM
PRIM TB PLEUR-EXAM UNKN
PRIM TB PLEURIS-MICRO DX
PRIM TB PLEURISY-CULT DX
PRIM TB PLEURIS-HISTO DX
PRIM TB PLEURIS-OTH TEST
PRIM PROG TB NEC-UNSPEC
PRIM PROG TB NEC-NO EXAM
PRIM PR TB NEC-EXAM UNKN
PRIM PRG TB NEC-MICRO DX
PRIM PROG TB NEC-CULT DX
PRIM PRG TB NEC-HISTO DX
PRIM PRG TB NEC-OTH TEST
PRIMARY TB NOS-UNSPEC
PRIMARY TB NOS-NO EXAM
PRIMARY TB NOS-EXAM UNKN
PRIMARY TB NOS-MICRO DX
PRIMARY TB NOS-CULT DX
PRIMARY TB NOS-HISTO DX
PRIMARY TB NOS-OTH TEST
TB LUNG INFILTR-UNSPEC
TB LUNG INFILTR-NO EXAM
TB LUNG INFILTR-EXM UNKN
TB LUNG INFILTR-MICRO DX
TB LUNG INFILTR-CULT DX
TB LUNG INFILTR-HISTO DX
TB LUNG INFILTR-OTH TEST
TB LUNG NODULAR-UNSPEC
TB LUNG NODULAR-NO EXAM
TB LUNG NODUL-EXAM UNKN
TB LUNG NODULAR-MICRO DX
TB LUNG NODULAR-CULT DX

TB LUNG NODULAR-HISTO DX
TB LUNG NODULAR-OTH TEST
TB LUNG W CAVITY-UNSPEC
TB LUNG W CAVITY-NO EXAM
TB LUNG CAVITY-EXAM UNKN
TB LUNG W CAVIT-MICRO DX
TB LUNG W CAVITY-CULT DX
TB LUNG W CAVIT-HISTO DX
TB LUNG W CAVIT-OTH TEST
TB OF BRONCHUS-UNSPEC
TB OF BRONCHUS-NO EXAM
TB OF BRONCHUS-EXAM UNKN
TB OF BRONCHUS-MICRO DX
TB OF BRONCHUS-CULT DX
TB OF BRONCHUS-HISTO DX
TB OF BRONCHUS-OTH TEST
TB LUNG FIBROSIS-UNSPEC
TB LUNG FIBROSIS-NO EXAM
TB LUNG FIBROS-EXAM UNKN
TB LUNG FIBROS-MICRO DX
TB LUNG FIBROSIS-CULT DX
TB LUNG FIBROS-HISTO DX
TB LUNG FIBROS-OTH TEST
TB BRONCHIECTASIS-UNSPEC
TB BRONCHIECT-NO EXAM
TB BRONCHIECT-EXAM UNKN
TB BRONCHIECT-MICRO DX
TB BRONCHIECT-CULT DX
TB BRONCHIECT-HISTO DX
TB BRONCHIECT-OTH TEST
TB PNEUMONIA-UNSPEC
TB PNEUMONIA-NO EXAM
TB PNEUMONIA-EXAM UNKN
TB PNEUMONIA-MICRO DX
TB PNEUMONIA-CULT DX
TB PNEUMONIA-HISTO DX
TB PNEUMONIA-OTH TEST
TB PNEUMOTHORAX-UNSPEC
TB PNEUMOTHORAX-NO EXAM
TB PNEUMOTHORX-EXAM UNKN
TB PNEUMOTHORAX-MICRO DX
TB PNEUMOTHORAX-CULT DX
TB PNEUMOTHORAX-HISTO DX
TB PNEUMOTHORAX-OTH TEST

PULMONARY TB NEC-UNSPEC
PULMONARY TB NEC-NO EXAM
PULMON TB NEC-EXAM UNKN
PULMON TB NEC-MICRO DX
PULMON TB NEC-CULT DX
PULMON TB NEC-HISTO DX
PULMON TB NEC-OTH TEST
PULMONARY TB NOS-UNSPEC
PULMONARY TB NOS-NO EXAM
PULMON TB NOS-EXAM UNKN
PULMON TB NOS-MICRO DX
PULMON TB NOS-CULT DX
PULMON TB NOS-HISTO DX
PULMON TB NOS-OTH TEST
TB PLEURISY-UNSPEC
TB PLEURISY-NO EXAM
TB PLEURISY-EXAM UNKN
TB PLEURISY-MICRO DX
TB PLEURISY-CULT DX
TB PLEURISY-HISTOLOG DX
TB PLEURISY-OTH TEST
TB THORACIC NODES-UNSPEC
TB THORAX NODE-NO EXAM
TB THORAX NODE-EXAM UNKN
TB THORAX NODE-MICRO DX
TB THORAX NODE-CULT DX
TB THORAX NODE-HISTO DX
TB THORAX NODE-OTH TEST
ISOL TRACHEAL TB-UNSPEC
ISOL TRACHEAL TB-NO EXAM
ISOL TRACH TB-EXAM UNKN
ISOLAT TRACH TB-MICRO DX
ISOL TRACHEAL TB-CULT DX
ISOLAT TRACH TB-HISTO DX
ISOLAT TRACH TB-OTH TEST
TB LARYNGITIS-UNSPEC
TB LARYNGITIS-NO EXAM
TB LARYNGITIS-EXAM UNKN
TB LARYNGITIS-MICRO DX
TB LARYNGITIS-CULT DX
TB LARYNGITIS-HISTO DX
TB LARYNGITIS-OTH TEST
RESP TB NEC-UNSPEC
RESP TB NEC-NO EXAM

RESP TB NEC-EXAM UNKN
RESP TB NEC-MICRO DX
RESP TB NEC-CULT DX
RESP TB NEC-HISTO DX
RESP TB NEC-OTH TEST
TB MENINGITIS-UNSPEC
TB MENINGITIS-NO EXAM
TB MENINGITIS-EXAM UNKN
TB MENINGITIS-MICRO DX
TB MENINGITIS-CULT DX
TB MENINGITIS-HISTO DX
TB MENINGITIS-OTH TEST
TUBRCLMA MENINGES-UNSPEC
TUBRCLMA MENING-NO EXAM
TUBRCLMA MENIN-EXAM UNKN
TUBRCLMA MENING-MICRO DX
TUBRCLMA MENING-CULT DX
TUBRCLMA MENING-HISTO DX
TUBRCLMA MENING-OTH TEST
TUBERCULOMA BRAIN-UNSPEC
TUBRCLOMA BRAIN-NO EXAM
TUBRCLMA BRAIN-EXAM UNKN
TUBRCLOMA BRAIN-MICRO DX
TUBRCLOMA BRAIN-CULT DX
TUBRCLOMA BRAIN-HISTO DX
TUBRCLOMA BRAIN-OTH TEST
TB BRAIN ABSCESS-UNSPEC
TB BRAIN ABSCESS-NO EXAM
TB BRAIN ABSC-EXAM UNKN
TB BRAIN ABSC-MICRO DX
TB BRAIN ABSCESS-CULT DX
TB BRAIN ABSC-HISTO DX
TB BRAIN ABSC-OTH TEST
TUBRCLMA SP CORD-UNSPEC
TUBRCLMA SP CORD-NO EXAM
TUBRCLMA SP CD-EXAM UNKN
TUBRCLMA SP CRD-MICRO DX
TUBRCLMA SP CORD-CULT DX
TUBRCLMA SP CRD-HISTO DX
TUBRCLMA SP CRD-OTH TEST
TB SP CRD ABSCESS-UNSPEC
TB SP CRD ABSC-NO EXAM
TB SP CRD ABSC-EXAM UNKN
TB SP CRD ABSC-MICRO DX

TB SP CRD ABSC-CULT DX
TB SP CRD ABSC-HISTO DX
TB SP CRD ABSC-OTH TEST
TB ENCEPHALITIS-UNSPEC
TB ENCEPHALITIS-NO EXAM
TB ENCEPHALIT-EXAM UNKN
TB ENCEPHALITIS-MICRO DX
TB ENCEPHALITIS-CULT DX
TB ENCEPHALITIS-HISTO DX
TB ENCEPHALITIS-OTH TEST
CNS TB NEC-UNSPEC
CNS TB NEC-NO EXAM
CNS TB NEC-EXAM UNKN
CNS TB NEC-MICRO DX
CNS TB NEC-CULT DX
CNS TB NEC-HISTO DX
CNS TB NEC-OTH TEST
CNS TB NOS-UNSPEC
CNS TB NOS-NO EXAM
CNS TB NOS-EXAM UNKN
CNS TB NOS-MICRO DX
CNS TB NOS-CULT DX
CNS TB NOS-HISTO DX
CNS TB NOS-OTH TEST
TB PERITONITIS-UNSPEC
TB PERITONITIS-NO EXAM
TB PERITONITIS-EXAM UNKN
TB PERITONITIS-MICRO DX
TB PERITONITIS-CULT DX
TB PERITONITIS-HISTO DX
TB PERITONITIS-OTH TEST
INTESTINAL TB NEC-UNSPEC
INTESTIN TB NEC-NO EXAM
INTEST TB NEC-EXAM UNKN
INTESTIN TB NEC-MICRO DX
INTESTIN TB NEC-CULT DX
INTESTIN TB NEC-HISTO DX
INTESTIN TB NEC-OTH TEST
TB OF VERTEBRA-UNSPEC
TB OF VERTEBRA-NO EXAM
TB OF VERTEBRA-EXAM UNKN
TB OF VERTEBRA-MICRO DX
TB OF VERTEBRA-CULT DX
TB OF VERTEBRA-HISTO DX

TB OF VERTEBRA-OTH TEST
TB OF HIP-UNSPEC
TB OF HIP-NO EXAM
TB OF HIP-EXAM UNKN
TB OF HIP-MICRO DX
TB OF HIP-CULT DX
TB OF HIP-HISTO DX
TB OF HIP-OTH TEST
TB OF KNEE-UNSPEC
TB OF KNEE-NO EXAM
TB OF KNEE-EXAM UNKN
TB OF KNEE-MICRO DX
TB OF KNEE-CULT DX
TB OF KNEE-HISTO DX
TB OF KNEE-OTH TEST
TB OF LIMB BONES-UNSPEC
TB LIMB BONES-NO EXAM
TB LIMB BONES-EXAM UNKN
TB LIMB BONES-MICRO DX
TB LIMB BONES-CULT DX
TB LIMB BONES-HISTO DX
TB LIMB BONES-OTH TEST
TB OF MASTOID-UNSPEC
TB OF MASTOID-NO EXAM
TB OF MASTOID-EXAM UNKN
TB OF MASTOID-MICRO DX
TB OF MASTOID-CULT DX
TB OF MASTOID-HISTO DX
TB OF MASTOID-OTH TEST
TB OF BONE NEC-UNSPEC
TB OF BONE NEC-NO EXAM
TB OF BONE NEC-EXAM UNKN
TB OF BONE NEC-MICRO DX
TB OF BONE NEC-CULT DX
TB OF BONE NEC-HISTO DX
TB OF BONE NEC-OTH TEST
TB OF JOINT NEC-UNSPEC
TB OF JOINT NEC-NO EXAM
TB JOINT NEC-EXAM UNKN
TB OF JOINT NEC-MICRO DX
TB OF JOINT NEC-CULT DX
TB OF JOINT NEC-HISTO DX
TB OF JOINT NEC-OTH TEST
TB BONE/JOINT NOS-UNSPEC

TB BONE/JT NOS-NO EXAM
TB BONE/JT NOS-EXAM UNKN
TB BONE/JT NOS-MICRO DX
TB BONE/JT NOS-CULT DX
TB BONE/JT NOS-HISTO DX
TB BONE/JT NOS-OTH TEST
TB OF KIDNEY-UNSPEC
TB OF KIDNEY-NO EXAM
TB OF KIDNEY-EXAM UNKN
TB OF KIDNEY-MICRO DX
TB OF KIDNEY-CULT DX
TB OF KIDNEY-HISTO DX
TB OF KIDNEY-OTH TEST
TB OF BLADDER-UNSPEC
TB OF BLADDER-NO EXAM
TB OF BLADDER-EXAM UNKN
TB OF BLADDER-MICRO DX
TB OF BLADDER-CULT DX
TB OF BLADDER-HISTO DX
TB OF BLADDER-OTH TEST
TB OF URETER-UNSPEC
TB OF URETER-NO EXAM
TB OF URETER-EXAM UNKN
TB OF URETER-MICRO DX
TB OF URETER-CULT DX
TB OF URETER-HISTO DX
TB OF URETER-OTH TEST
TB URINARY NEC-UNSPEC
TB URINARY NEC-NO EXAM
TB URINARY NEC-EXAM UNKN
TB URINARY NEC-MICRO DX
TB URINARY NEC-CULT DX
TB URINARY NEC-HISTO DX
TB URINARY NEC-OTH TEST
TB EPIDIDYMIS-UNSPEC
TB EPIDIDYMIS-NO EXAM
TB EPIDIDYMIS-EXAM UNKN
TB EPIDIDYMIS-MICRO DX
TB EPIDIDYMIS-CULT DX
TB EPIDIDYMIS-HISTO DX
TB EPIDIDYMIS-OTH TEST
TB MALE GENIT NEC-UNSPEC
TB MALE GEN NEC-NO EXAM
TB MALE GEN NEC-EX UNKN

TB MALE GEN NEC-MICRO DX
TB MALE GEN NEC-CULT DX
TB MALE GEN NEC-HISTO DX
TB MALE GEN NEC-OTH TEST
TB OVARY & TUBE-UNSPEC
TB OVARY & TUBE-NO EXAM
TB OVARY/TUBE-EXAM UNKN
TB OVARY & TUBE-MICRO DX
TB OVARY & TUBE-CULT DX
TB OVARY & TUBE-HISTO DX
TB OVARY & TUBE-OTH TEST
TB FEMALE GEN NEC-UNSPEC
TB FEM GEN NEC-NO EXAM
TB FEM GEN NEC-EXAM UNKN
TB FEM GEN NEC-MICRO DX
TB FEM GEN NEC-CULT DX
TB FEM GEN NEC-HISTO DX
TB FEM GEN NEC-OTH TEST
GU TB NOS-UNSPEC
GU TB NOS-NO EXAM
GU TB NOS-EXAM UNKN
GU TB NOS-MICRO DX
GU TB NOS-CULT DX
GU TB NOS-HISTO DX
GU TB NOS-OTH TEST
TB SKIN/SUBCUTAN-UNSPEC
TB SKIN/SUBCUT-NO EXAM
TB SKIN/SUBCUT-EXAM UNKN
TB SKIN/SUBCUT-MICRO DX
TB SKIN/SUBCUT-CULT DX
TB SKIN/SUBCUT-HISTO DX
TB SKIN/SUBCUT-OTH TEST
ERYTHEMA NODOS TB-UNSPEC
ERYTHEM NODOS TB-NO EXAM
ERYTHEM NOD TB-EXAM UNKN
ERYTHEM NOD TB-MICRO DX
ERYTHEM NODOS TB-CULT DX
ERYTHEM NOD TB-HISTO DX
ERYTHEM NOD TB-OTH TEST
TB PERIPH LYMPH-UNSPEC
TB PERIPH LYMPH-NO EXAM
TB PERIPH LYMPH-EXAM UNK
TB PERIPH LYMPH-MICRO DX
TB PERIPH LYMPH-CULT DX

TB PERIPH LYMPH-HISTO DX
TB PERIPH LYMPH-OTH TEST
TB OF EYE-UNSPEC
TB OF EYE-NO EXAM
TB OF EYE-EXAM UNKN
TB OF EYE-MICRO DX
TB OF EYE-CULT DX
TB OF EYE-HISTO DX
TB OF EYE-OTH TEST
TB OF EAR-UNSPEC
TB OF EAR-NO EXAM
TB OF EAR-EXAM UNKN
TB OF EAR-MICRO DX
TB OF EAR-CULT DX
TB OF EAR-HISTO DX
TB OF EAR-OTH TEST
TB OF THYROID-UNSPEC
TB OF THYROID-NO EXAM
TB OF THYROID-EXAM UNKN
TB OF THYROID-MICRO DX
TB OF THYROID-CULT DX
TB OF THYROID-HISTO DX
TB OF THYROID-OTH TEST
TB OF ADRENAL-UNSPEC
TB OF ADRENAL-NO EXAM
TB OF ADRENAL-EXAM UNKN
TB OF ADRENAL-MICRO DX
TB OF ADRENAL-CULT DX
TB OF ADRENAL-HISTO DX
TB OF ADRENAL-OTH TEST
TB OF SPLEEN-UNSPEC
TB OF SPLEEN-NO EXAM
TB OF SPLEEN-EXAM UNKN
TB OF SPLEEN-MICRO DX
TB OF SPLEEN-CULT DX
TB OF SPLEEN-HISTO DX
TB OF SPLEEN-OTH TEST
TB ESOPHAGUS-UNSPEC
TB ESOPHAGUS-NO EXAM
TB ESOPHAGUS-EXAM UNKN
TB ESOPHAGUS-MICRO DX
TB ESOPHAGUS-CULT DX
TB ESOPHAGUS-HISTO DX
TB ESOPHAGUS-OTH TEST

TB OF ORGAN NEC-UNSPEC
TB OF ORGAN NEC-NO EXAM
TB ORGAN NEC-EXAM UNKN
TB OF ORGAN NEC-MICRO DX
TB OF ORGAN NEC-CULT DX
TB OF ORGAN NEC-HISTO DX
TB OF ORGAN NEC-OTH TEST
ACUTE MILIARY TB-UNSPEC
ACUTE MILIARY TB-NO EXAM
AC MILIARY TB-EXAM UNKN
AC MILIARY TB-MICRO DX
ACUTE MILIARY TB-CULT DX
AC MILIARY TB-HISTO DX
AC MILIARY TB-OTH TEST
MILIARY TB NEC-UNSPEC
MILIARY TB NEC-NO EXAM
MILIARY TB NEC-EXAM UNKN
MILIARY TB NEC-MICRO DX
MILIARY TB NEC-CULT DX
MILIARY TB NEC-HISTO DX
MILIARY TB NEC-OTH TEST
MILIARY TB NOS-UNSPEC
MILIARY TB NOS-NO EXAM
MILIARY TB NOS-EXAM UNKN
MILIARY TB NOS-MICRO DX
MILIARY TB NOS-CULT DX
MILIARY TB NOS-HISTO DX
MILIARY TB NOS-OTH TEST
LATE EFFECT TB- RESP/NOS
LATE EFFECT CNS TB
LATE EFFECT GU TB
LATE EFF BONE & JOINT TB
LATE EFFECT TB NEC
HX TUBERCULOSIS (Begin 1994)
SALMONELLA SEPTICEMIA
SEPTICEMIC PLAGUE
ANTHRAX SEPTICEMIA
MENINGOCOCCEMIA
STREPTOCOCCAL SEPTICEMIA
STAPHYLOCOCC SEPTICEMIA (End 1997)
STAPH SEPTICEMIA- UNSPEC (Begin 1997)
STAPH AUREUS SEPTICEMIA (Begin 1997)
MRSA SEPTICEMIA (Begin 2008)
OT STAPH SEPTICEMIA (Begin 1997)

PNEUMOCOCCAL SEPTICEMIA
ANAEROBIC SEPTICEMIA
GRAM-NEG SEPTICEMIA NOS
H. INFLUENAE SEPTICEMIA
E COLI SEPTICEMIA
PSEUDOMONAS SEPTICEMIA
SERRATIA SEPTICEMIA
GRAM-NEG SEPTICEMIA NEC
SEPTICEMIA NEC
SEPTICEMIA NOS
HERPETIC SEPTICEMIA
SEPTIC ARTERIAL EMBOLISM (Begin 2007)
BACTEREMIA NOS
BUBONIC PLAGUE
OTHER TYPES OF PLAGUE
PLAGUE NOS
TULAREMIA NEC
TULAREMIA NOS
OTHER ANTHRAX MANIFEST
ANTHRAX NOS
BRUCELLA MELITENSIS
BRUCELLA ABORTUS
BRUCELLA SUIS
BRUCELLA CANIS
BRUCELLOSIS NEC
BRUCELLOSIS NOS
GLANDERS
MELIOIDOSIS
SPIRILLARY FEVER
RAT-BITE FEVER NOS
LISTERIOSIS
ERYSIPELOTHRIX INFECTION
PASTEURELLOSIS
ZOONOTIC BACT DIS NEC
ZOONOTIC BACT DIS NOS
LEPROMATOUS LEPROSY
TUBERCULOID LEPROSY
INDETERMINATE LEPROSY
BORDERLINE LEPROSY
LEPROSY NEC
LEPROSY NOS
DX DUE TO DISSEM MYCOBACT (Begin 1997)
MYCOBACTERIAL DIS NEC
MYCOBACTERIAL DIS NOS

DIPHTHERIA NEC
DIPHTHERIA NOS
BORDETELLA PERTUSSIS
BORDETELLA PARAPERTUSSIS
WHOOPING COUGH NEC
WHOOPING COUGH NOS
SCARLET FEVER
MENINGOCOCC ADRENAL SYND
MENINGOCOCC OPTIC NEURIT
MENINGOCOCCAL INFECT NEC
MENINGOCOCCAL INFECT NOS
TETANUS
ABDOMINAL ACTINOMYCOSIS
CERVICOFAC ACTINOMYCOSIS
MADURA FOOT
ACTINOMYCOSIS NEC
ACTINOMYCOSIS NOS
GAS GANGRENE
RHINOSCLEROMA
WHIPPLE-S DISEASE
NECROBACILLOSIS
WOUND BOTULISM (Begin 2007)
TROPICAL PYOMYOSITIS
TOXIC SHOCK SYNDROME (Begin 2002)
BACTERIAL DISEASES NEC
STREPTOCOCCUS INFECT NOS (Begin 1980, End 1992)
STREPTOCOCCUS UNSPEC (Begin 1992)
GROUP A STREPTOCOCCUS (Begin 1992)
GROUP B STREPTOCOCCUS (Begin 1992)
GROUP C STREPTOCOCCUS (Begin 1992)
GROUP D STREPTOCOCCUS (Begin 1992)
GROUP G STREPTOCOCCUS (Begin 1992)
OTHER STREPTOCOCCUS (Begin 1992)
STAPH INFECTION NOS (Begin 1980, End 1992)
STAPH UNSPEC (Begin 1992)
STAPH AUREUS (Begin 1992)
MRSA ELSEWHERE/NOS (Begin 2008)
OTHER STAPH (Begin 1992)
PNEUMOCOCCUS INFECT NOS
KLEBSIELLA INFECT NOS
E. COLI INFECT NOS
H. INFLUENZAE INFECT NOS
PROTEUS INFECTION NOS
PSEUDOMONAS INFECT NOS

BACTERIAL INFECTION NEC (Begin 1980, End 1992)
MYCOPLASMA (Begin 1992)
BACILLUS FRAGILIS (Begin 1992)
CLOSTRID PERFRINGENS (Begin 1992)
OTHER ANAEROBES (Begin 1992)
OTHER GRAM NEG ORGS (Begin 1992)
HELICOBACTER PYLORI INFECTION (Begin 1995)
OTHER SPEC BACTERIA (Begin 1992)
BACTERIAL INFECTION NOS
RHEUM FEV W/O HRT INVOLV
RHEUMATIC CHOREA NOS
POSITIVE CULTURE FINDING (End 2002)
NONSPECIFIC POSITIVE FINDINGS/ANTHRAX (Begin 2002)
OTHER NONSPECIFIC POSITIVE CULTURE (Begin 2002)
INFEC-PENICILLIN-RESIST ORGS (Begin 1993)
INFEC-CEPHALOSPORIN-RESIST ORGS (Begin 1993)
INFEC-MACROLIDES-RESIST ORGS (Begin 1993)
INFEC-TETRACYCLINE-RESIST ORGS (Begin 1993)
INFEC-AMINOGLYCOSIDE-RESIST ORGS (Begin 1993)
INFEC-UNRESIST TO MULT QUINOLONES (Begin 1993)
INFEC-MULT QUINOLONES-RESIST ORGS (Begin 1993)
INFEC-SULFONAMIDES-RESIST ORGS (Begin 1993)
INFEC-NOT MULTI-ANTIMYCOBACT-RESIS (Begin 1993)
INFEC-MULTI-ANTIMYCOBAC-RESIS ORGS (Begin 1993)
INFEC-OTH ORGS NOT MULTIDRUG-RESIS (Begin 1993)
INFEC-OTH MULTI-DRUG-RESIST ORGS (Begin 1993)
INFEC-UNSP ORGS NOT MULTDRUG-RESIS (Begin 1993)
INFEC-UNSPEC MULTIDRUG-RESIST ORGS (Begin 1993)
DERMATOPHYT SCALP/BEARD
DERMATOPHYTOSIS OF NAIL
DERMATOPHYTOSIS OF HAND
DERMATOPHYTOSIS OF GROIN
DERMATOPHYTOSIS OF FOOT
DERMATOPHYTOSIS OF BODY
DEEP DERMATOPHYTOSIS
DERMATOPHYTOSIS SITE NEC
DERMATOPHYTOSIS SITE NOS
PITYRIASIS VERSICOLOR
TINEA NIGRA
TINEA BLANCA
BLACK PIEDRA
DERMATOMYCOSES NEC
DERMATOMYCOSIS NOS
THRUSH

CANDIDAL VULVOVAGINITIS
CANDIDIAS UROGENITAL NEC
CUTANEOUS CANDIDIASIS
DISSEMINATED CANDIDIASIS
CANDIDAL OTITIS EXTERNA
CANDIDAL ESOPHAGITIS (Begin 1992)
CANDIDAL ENTERITIS (Begin 1992)
CANDIDIASIS SITE NEC
CANDIDIASIS SITE NOS
PRIM CUTAN COCCIDIOID
PROGRESS COCCIDIOID NEC
COCCIDIOIDOMYCOSIS NOS
HISTOPLASMA CAPSULAT NOS
HISTOPLASMA CAPSULAT NEC
HISTOPLASMA DUBOISII NOS
HISTOPLASMA DUBOISII NEC
HISTOPLASMOSIS NOS
HISTOPLASMOSIS NEC
BLASTOMYCOSIS
PARACOCCIDIOIDOMYCOSIS
LOBOMYCOSIS
RHINOSPORIDIOSIS
SPOROTRICHOSIS
CHROMOBLASTOMYCOSIS
ASPERGILLOSIS
MYCOTIC MYCETOMAS
CRYPTOCOCCOSIS
ALLESCHERIOSIS
ZYGOMYCOSIS
DEMATIACIOUS FUNGI INF
MYCOSES NEC & NOS
OPPORTUNISTIC MYCOSES
HIV DISEASE (Begin 1994)
HIV W/SPECIF INFECTIONS (Begin 1986, End 1994)
HIV CAUS OTH SPEC INFECT (Begin 1986, End 1994)
HIV W/SPEC MALIG NEOPLSM (Begin 1986, End 1994)
AIDS- UNSPECIFIED (Begin 1986, End 1994)
HIV CAUS LYMPHADENOPATHY (Begin 1986, End 1994)
HIV CAUS SP CNS DISEASE (Begin 1986, End 1994)
HIV CAUS OT DISOR IMMUNE (Begin 1986, End 1994)
HIV CAUS OTH SPECIF COND (Begin 1986, End 1994)
ARC- UNSPECIFIED (Begin 1986, End 1994)
HIV CAUS ACUTE INFECTION (Begin 1986, End 1994)
HIV- UNSPECIFIED (Begin 1986, End 1994)

HIV TYPE 2 (Begin 1993)
IMMUNDEF T-CELL DEF NOS
DEFIC CELL IMMUNITY NOS
NONSPECIFIC SEROLOG HIV (Begin 1994)
POSITIVE SERO/VIRAL HIV (Begin 1986, End 1994)
HIV POSITIVE NOS (Begin 1994)
HEPATITIS A WITH COMA
HEPATITIS A W/O COMA
HEPATITIS B WITH COMA (Begin 1980, End 1991)
VRL HEPAT B CM W/O DELTA (Begin 1991)
VRL HEPAT B CM W DELTA (Begin 1991)
CHR HEPAT COMA W/O DELTA (Begin 1994)
CHR HEPAT COMA W/ DELTA (Begin 1994)
HEPATITIS B W/O COMA (Begin 1980, End 1991)
VRL HPT B W/O CM W/O DLT (Begin 1991)
VRL HPT B W/O CM W DELTA (Begin 1991)
CHR HEPAT W/O COMA W/O DELTA (Begin 1994)
CHR HEPAT W/O COMA W/ DELTA (Begin 1994)
VIRAL HEPAT NEC W COMA (Begin 1980, End 1991)
SPF VRL HPT CM HPT C (Begin 1991)
SPF VRL HPT CM DLT W/O B (Begin 1991)
SPF VRL HPT CM HPT E (Begin 1991)
CHR HEPAT C W/ COMA (Begin 1994)
SPF VRL HPT CM (Begin 1991)
VIRAL HEPAT NEC W/O COMA (Begin 1980, End 1991)
VRL HPT W/O CM HEPAT C (Begin 1991)
VRL HPT W/O CM DLT W/O B (Begin 1991)
VRL HPT W/O CM HEPAT E (Begin 1991)
CHR HEPAT C W/O COMA (Begin 1994)
VRL HPT W/O CM (Begin 1991)
VIRAL HEPAT NOS W COMA
HPT C W/O HEPAT COMA NOS (Begin 2004)
HPT C W HEPATIC COMA NOS (Begin 2004)
VIRAL HEPAT NOS W/O COMA
CHRONIC HEPATITIS NOS
CHR PERSISTENT HEPATITIS
AUTOIMMUNE HEPATITIS (Begin 2008)
CHRONIC HEPATITIS NEC
HEPATITIS IN VIRAL DIS
HEPATITIS IN OTH INF DIS
HEPATITIS NOS
VARIOLA MAJOR
ALASTRIM
MODIFIED SMALLPOX

SMALLPOX NOS
COWPOX (end 2008)
COWPOX (Begin 2008)
VACCINIA N/F VACCINATION (Begin 2008)
PSEUDOCOWPOX
CONTAGIOUS PUSTULAR DERM
PARAVACCINIA NOS
POSTVARICELLA MYELITIS (Begin 2006)
VARICELLA COMPLICAT NEC
VARICELLA COMPLICAT NOS
VARICELLA UNCOMPLICATED
H ZOSTER NERV SYST NOS
GENICULATE HERPES ZOSTER
POSTHERPES TRIGEM NEURAL
POSTHERPES POLYNEUROPATH
HERPES ZOSTER MYELITIS (Begin 2006)
H ZOSTER NERV SYST NEC
H ZOSTER OTITIS EXTERNA
H ZOSTER COMPLICATED NEC
H ZOSTER COMPLICATED NOS
HERPES ZOSTER NOS
ECZEMA HERPETICUM
GENITAL HERPES NOS
HERPETIC VULVOVAGINITIS
HERPETIC ULCER OF VULVA
HERPETIC INFECT OF PENIS
GENITAL HERPES NEC
HERPETIC GINGIVOSTOMAT
HERPETIC WHITLOW
VISCERAL HERPES SIMPLEX
H SIMPLEX OTITIS EXTERNA
HERPES SIMPLEX MYELITIS (Begin 2006)
H SIMPLEX COMPLICAT NEC
H SIMPLEX COMPLICAT NOS
HERPES SIMPLEX NOS
MEASLES COMPLICATION NEC
MEASLES COMPLICATION NOS
MEASLES UNCOMPLICATED
RUBELLA NERVE COMPL NOS
RUBELLA NERVE COMPL NEC
RUBELLA COMPLICATION NEC
RUBELLA COMPLICATION NOS
RUBELLA UNCOMPLICATED
ERYTHEMA INFECTIOSUM

VIRAL EXANTHEMATA NEC
VIRAL EXANTHEMATA NOS
ROSEOLA INFANTUM NOS (Begin 2007)
ROSEOLA INFANT D/T HHV-6 (Begin 2007)
ROSEOLA INFANT D/T HHV-7 (Begin 2007)
HUMAN HERPESVIRUS 6 INFC (Begin 2007)
HUMAN HERPESVIRUS 7 INFC (Begin 2007)
HUMAN HERPESVIRS INF NEC (Begin 2007)
ORTHOPOXVIRUS INFECT NOS (Begin 2008)
MONKEYPOX (Begin 2008)
ORTHOPOXVIRUS INFECT NEC (Begin 2008)
PARAPOXVIRUS INFECTN NOS (Begin 2008)
BOVINE STOMATITIS (Begin 2008)
SEALPOX (Begin 2008)
PARAPOXVIRUS INFECTN NEC (Begin 2008)
YATAPOXVIRUS INFECTN NOS (Begin 2008)
TANAPOX (Begin 2008)
YABA MONKEY TUMOR VIRUS (Begin 2008)
POXVIRUS INFECTIONS NEC (Begin 2008)
POXVIRUS INFECTION NOS (Begin 2008)
SYLVATIC YELLOW FEVER
URBAN YELLOW FEVER
YELLOW FEVER NOS
DENGUE
CRIMEAN HEMORRHAGIC FEV
OMSK HEMORRHAGIC FEVER
KYASANUR FOREST DISEASE
TICK-BORNE HEM FEVER NEC
MOSQUITO-BORNE HEM FEVER
ARTHROPOD HEM FEVER NEC
ARTHROPOD HEM FEVER NOS
PHLEBOTOMUS FEVER
TICK-BORNE FEVER
MOSQUITO-BORNE FEVER NEC
WEST NILE FEVER (Begin 2002, End 2004)
WEST NILE FEVER NOS (Begin 2004)
WEST NILE FEVER W/ENCEPH (Begin 2004)
WEST NILE NEURO MAN NEC (Begin 2004)
WEST NILE W COMPLIC NEC (Begin 2004)
ARTHROPOD VIRUS NEC
ARTHROPOD VIRUS NOS
RABIES
MUMPS ORCHITIS
MUMPS PANCREATITIS

MUMPS HEPATITIS
MUMPS POLYNEUROPATHY
MUMPS COMPLICATION NEC
MUMPS COMPLICATION NOS
MUMPS UNCOMPLICATED
ORNITHOSIS COMPLICAT NEC
ORNITHOSIS COMPLICAT NOS
ORNITHOSIS NOS
HERPANGINA
EPIDEMIC PLEURODYNIA
HAND- FOOT & MOUTH DIS
COXSACKIE VIRUS NEC
INFECTIOUS MONONUCLEOSIS
MOLLUSCUM CONTAGIOSUM
VIRAL WARTS (End 1993)
VIRAL WARTS UNSPEC (Begin 1993)
CONDYLOMA ACCUMINATUM (Begin 1993)
PLANTAR WART (Begin 2008)
OTHER SPEC VIRAL WARTS (Begin 1993)
SWEATING FEVER
CAT-SCRATCH DISEASE
FOOT & MOUTH DISEASE
CYTOMEGAL INCLUSION DIS
HEM NEPHROSONEPHRITIS
ARENAVIRAL HEM FEVER
EPIDEMIC VERTIGO
EPIDEMIC VOMITING SYND
OTH SPEC DISEASE DUE TO CHLAMYDIAE (Begin 1993)
VIRAL DISEASE NEC
ADENOVIRUS INFECT NOS
ECHO VIRUS INFECT NOS
COXSACKIE VIRUS INF NOS
RHINOVIRUS INFECT NOS
HUMAN PAPILLOMA VIRUS (Begin 1993)
UNSPEC RETROVIRUS (Begin 1993)
HTLV TYPE I (Begin 1993)
HTLV TYPE II (Begin 1993)
OTH SPEC RETROVIRUS (Begin 1993)
RESPIR SYNCITIAL VIRUS (Begin 1996)
VIRAL INFECTION NEC (End 1993)
HANTAVIRUS INFECTION (Begin 1995)
SARS-ASSOCIATED CORONAVIRUS (Begin 2003)
PARVOVIRUS B19 (Begin 2007)
OTH SPEC CHLAMYDIAL INFECTION (Begin 1993)

OTH SPEC VIRAL INFECTION (Begin 1993)
VIRAL INFECTION NOS (End 1993)
CHLAMYDIAL INFECTION NOS (Begin 1993)
VIRAL INFECTION NOS (Begin 1993)
VIREMIA NOS-
LOUSE-BORNE TYPHUS
MURINE TYPHUS
BRILL-S DISEASE
SCRUB TYPHUS
TYPHUS NOS
SPOTTED FEVERS
BOUTONNEUSE FEVER
NORTH ASIAN TICK FEVER
QUEENSLAND TICK TYPHUS
EHRLICHIOSIS- UNSPECIFIED (Begin 2000)
EHRLICHIOSIS CHAFEENSIS (Begin 2000)
OTHER EHRLICHIOSIS (Begin 2000)
TICK-BORNE RICKETTS NEC
TICK-BORNE RICKETTS NOS
TRENCH FEVER
RICKETTSIALPOX
RICKETTSIOSES NEC
RICKETTSIOSIS NOS
FALCIPARUM MALARIA
VIVAX MALARIA
QUARTAN MALARIA
OVALE MALARIA
MALARIA NEC
MIXED MALARIA
MALARIA NOS
INDUCED MALARIA
BLACKWATER FEVER
MALARIA COMPLICATED NEC
VISCERAL LEISHMANIASIS
CUTAN LEISHMANIAS URBAN
CUTAN LEISHMANIAS ASIAN
CUTAN LEISHMANIAS ETHIOP
CUTAN LEISHMANIAS AMER
MUCOCUTAN LEISHMANIASIS
LEISHMANIASIS NOS
CHAGAS DISEASE OF HEART
CHAGAS DIS OF OTH ORGAN
CHAGAS DISEASE NOS
GAMBIAN TRYPANOSOMIASIS

RHODESIAN TRYPANOSOMIAS
AFRICAN TRYPANOSOMA NOS
TRYPANOSOMIASIS NOS
LOUSE-BORNE RELAPS FEVER
TICK-BORNE RELAPS FEVER
RELAPSING FEVER NOS
BARTONELLOSIS
ARTHROPOD-BORNE DIS NEC (Begin 1980, End 1989)
LYME DISEASE (Begin 1989)
BABESIOSIS (Begin 1993)
OTH ARTHROPOD-BORNE DIS (Begin 1989)
ARTHROPOD-BORNE DIS NOS
LEPTOSPIROS ICTEROHEM
LEPTOSPIRAL INFECT NEC
LEPTOSPIROSIS NOS
VINCENT-S ANGINA
INITIAL LESIONS YAWS
MULTIPLE PAPILLOMATA
EARLY SKIN YAWS NEC
HYPERKERATOSIS OF YAWS
GUMMATA AND ULCERS- YAWS
GANGOSA
YAWS OF BONE & JOINT
YAWS MANIFESTATIONS NEC
LATENT YAWS
YAWS NOS
PINTA PRIMARY LESIONS
PINTA INTERMED LESIONS
PINTA LATE LESIONS
PINTA MIXED LESIONS
PINTA NOS
NONVENEREAL ENDEMIC SYPH
SPIROCHETAL INFECT NEC
SPIROCHETAL INFECT NOS
SCHISTOSOMA HAEMATOBIUM
SCHISTOSOMA MANSONI
SCHISTOSOMA JAPONICUM
CUTANEOUS SCHISTOSOMA
SCHISTOSOMIASIS NEC
SCHISTOSOMIASIS NOS
OPISTHORCHIASIS
CLONORCHIASIS
PARAGONIMIASIS
FASCIOLIASIS

FASCIOLOPSIASIS
METAGONIMIASIS
HETEROPHYIASIS
TREMATODE INFECTION NEC
TREMATODE INFECTION NOS
ECHINOCOCC GRANUL LIVER
ECHINOCOCC GRANUL LUNG
ECHINOCOCC GRAN THYROID
ECHINOCOCC GRANUL NEC
ECHINOCOCC GRANUL NOS
ECHINOCOC MULTILOC LIVER
ECHINOCOCC MULTILOC NEC
ECHINOCOCC MULTILOC NOS
ECHINOCOCCOSIS NOS LIVER
ECHINOCOCCOSIS NEC/NOS
TAENIA SOLIUM INTESTINE
CYSTICERCOSIS
TAENIA SAGINATA INFECT
TAENIASIS NOS
DIPHYLLOBOTHRIAS INTEST
SPARGANOSIS
HYMENOLEPIASIS
CESTODE INFECTION NEC
CESTODE INFECTION NOS
TRICHINOSIS
BANCROFTIAN FILARIASIS
MALAYAN FILARIASIS
LOIASIS
ONCHOCERCIASIS
DIPETALONEMIASIS
MANSONELLA OZZARDI INFEC
FILARIASIS NEC
DRACONTIASIS
FILARIASIS NOS
ANCYLOSTOMA DUODENALE
NECATOR AMERICANUS
ANCYLOSTOMA BRAZILIENSE
ANCYLOSTOMA CEYLANICUM
ANCYLOSTOMA NEC
ANCYLOSTOMIASIS NOS
ASCARIASIS
ANISAKIASIS
STRONGYLOIDIASIS
TRICHURIASIS

ENTEROBIASIS
CAPILLARIASIS
TRICHOSTRONGYLIASIS
INTEST HELMINTHIASIS NEC
MIXED INTESTINE HELMINTH
INTEST HELMINTHIASIS NOS
TOXOCARIASIS
GNATHOSTOMIASIS
HELMINTHIASIS NEC
HELMINTHIASIS NOS
INTESTIN PARASITISM NOS
TOXOPLASMA HEPATITIS
TOXOPLASMOSIS SITE NEC
MULTISYSTEM TOXOPLASMOS
TOXOPLASMOSIS NOS
UROGENITAL TRICHOMON NOS
TRICHOMONAL VAGINITIS
TRICHOMONAL URETHRITIS
TRICHOMONAL PROSTATITIS
UROGENITAL TRICHOMON NEC
TRICHOMONIASIS NEC
TRICHOMONIASIS NOS
PEDICULUS CAPITIS
PEDICULUS CORPORIS
PHTHIRUS PUBIS
MIXED PEDICUL & PHTHIRUS
PEDICULOSIS NOS
SCABIES
ACARIASIS NEC
ACARIASIS NOS
MYIASIS
ARTHROPOD INFEST NEC
HIRUDINIASIS
INFESTATION NEC
INFESTATION NOS
SARCOIDOSIS
AINHUM
BEHCET-S SYNDROME
FREE-LIVING AMEBA INFECT (end 2008)
INFECTN D/T ACANTHAMOEBA (Begin 2008)
INFC FREE-LIV AMEBAE NEC (Begin 2008)
PSOROSPERMIASIS
SARCOSPORIDIOSIS
INFECT/PARASITE DIS NEC

INFECT/PARASITE DIS NOS
LATE EFF INFECT DIS NEC
HX-INFECT/PARASITIC DIS (End 1994)
HX INFECT PARASIT DX NOS (Begin 1994)
HX MALARIA (Begin 1994)
HX METHICLN RESIST STAPH (Begin 2008)
HX OTHER INFECT PARASIT DX NEC (Begin 1994)
EARLY CONG SYPH SYMPTOM
EARLY CONGEN SYPH LATENT
EARLY CONGEN SYPH NOS
SYPHILITIC KERATITIS
JUVENILE NEUROSYPH NOS
CONGEN SYPH ENCEPHALITIS
CONGEN SYPH MENINGITIS
JUVENILE NEUROSYPH NEC
LATE CONGEN SYPH SYMPTOM
LATE CONGEN SYPH LATENT
LATE CONGEN SYPH NOS
CONGENITAL SYPHILIS NOS
PRIMARY GENITAL SYPHILIS
PRIMARY ANAL SYPHILIS
PRIMARY SYPHILIS NEC
SECONDARY SYPH SKIN
SYPHILITIC ADENOPATHY
SYPHILITIC UVEITIS NOS
SYPHILIT CHORIORETINITIS
SYPHILITIC IRIDOCYCLITIS
SYPHILITIC PERIOSTITIS
SYPHILITIC HEPATITIS
SECOND SYPH VISCERA NEC
SECOND SYPHILIS RELAPSE
ACUTE SYPHIL MENINGITIS
SYPHILITIC ALOPECIA
SECONDARY SYPHILIS NEC
SECONDARY SYPHILIS NOS
EARLY SYPH LATENT RELAPS
EARLY SYPHIL LATENT NOS
AORTIC ANEURYSM- SYPHIL
SYPHILITIC AORTITIS
SYPHIL ENDOCARDITIS NOS
SYPHILITIC MITRAL VALVE
SYPHILITIC AORTIC VALVE
SYPHIL TRICUSPID VALVE
SYPHIL PULMONARY VALVE

SYPHILITIC PERICARDITIS
SYPHILITIC MYOCARDITIS
CARDIOVASCULAR SYPH NEC
CARDIOVASCULAR SYPH NOS
TABES DORSALIS
GENERAL PARESIS
SYPHILITIC MENINGITIS
ASYMPTOMAT NEUROSYPHILIS
SYPHILITIC ENCEPHALITIS
SYPHILITIC PARKINSONISM
SYPH DISSEM RETINITIS
SYPHILITIC OPTIC ATROPHY
SYPH RETROBULB NEURITIS
SYPHIL ACOUSTIC NEURITIS
SYPH RUPT CEREB ANEURYSM
NEUROSYPHILIS NEC
NEUROSYPHILIS NOS
SYPHILITIC EPISCLERITIS
SYPHILIS OF LUNG
SYPHILITIC PERITONITIS
SYPHILIS OF LIVER
SYPHILIS OF KIDNEY
SYPHILIS OF BONE
SYPHILIS OF MUSCLE
SYPHILIS OF TENDON/BURSA
LATE SYMPT SYPHILIS NEC
LATE SYMPT SYPHILIS NOS
LATE SYPHILIS LATENT
LATE SYPHILIS NOS
LATENT SYPHILIS NOS
SYPHILIS NOS
ACUTE GC INFECT LOWER GU
GC (ACUTE) UPPER GU NOS
GC CYSTITIS (ACUTE)
GC PROSTATITIS (ACUTE)
GC ORCHITIS (ACUTE)
GC SEM VESICULIT (ACUTE)
GC CERVICITIS (ACUTE)
GC ENDOMETRITIS (ACUTE)
ACUTE GC SALPINGITIS
GC (ACUTE) UPPER GU NEC
CHR GC INFECT LOWER GU
CHR GC UPPER GU NOS
GC CYSTITIS- CHRONIC

GC PROSTATITIS- CHRONIC
GC ORCHITIS- CHRONIC
GC SEM VESICULITIS- CHR
GC CERVICITIS- CHRONIC
GC ENDOMETRITIS- CHRONIC
GC SALPINGITIS (CHRONIC)
CHR GC UPPER GU NEC
GONOCOCCAL CONJUNCTIVIT
GONOCOCCAL IRIDOCYCLITIS
GONOCOCCAL ENDOPHTHALMIA
GONOCOCCAL KERATITIS
GONOCOCCAL EYE NEC
GONOCOCCAL ARTHRITIS
GONOCOCCAL SYNOVITIS
GONOCOCCAL BURSITIS
GONOCOCCAL SPONDYLITIS
GC INFECT JOINT NEC
GONOCOCCAL INFEC PHARYNX
GC INFECT ANUS & RECTUM
GONOCOCCAL KERATOSIS
GONOCOCCAL MENINGITIS
GONOCOCCAL PERICARDITIS
GONOCOCCAL ENDOCARDITIS
GONOCOCCAL HEART DIS NEC
GONOCOCCAL PERITONITIS
GONOCOCCAL INF SITE NEC
CHANCROID
LYMPHOGRANULOMA VENEREUM
GRANULOMA INGUINALE
REITER-S DISEASE
NONGONOCOCC URETHRIT NEC (Begin 1980, End 1992)
UNSPEC URETHRITIS (Begin 1992)
CHLAMYDIA URETHRITIS (Begin 1992)
NONGONOCOCC URETHRIT NEC (Begin 1992)
CHLAMYDIA-UNSPEC SITE (Begin 1992)
CHLAMYDIA-PHARYNX (Begin 1992)
CHLAMYDIA-ANUS RECTUM (Begin 1992)
CHLAMYDIA-LOWER GU (Begin 1992)
CHLAMYDIA-OTHER GU (Begin 1992)
CHLAMYDIA-UNSPEC GU (Begin 1992)
CHLAMYDIA-PERITONEUM (Begin 1992)
CHLAMYDIA-NSC (Begin 1992)
VENEREAL DISEASE NEC
VENEREAL DISEASE NOS

CERVICAL (HPV) DNA POS (Begin 2004)
VAG HI RISK HPV-DNA POS (Begin 2008)
OTH ABN PAP SMR VAG/HPV (Begin 2008)
ANAL HI RISK HPV-DNA POS (Begin 2008)
OTH ABN PAP SMR ANUS/HPV (Begin 2008)
TUBERCULIN TEST REACTION
FALSE POS SERO TEST-SYPH
CHOLERA CONTACT
TUBERCULOSIS CONTACT
POLIOMYELITIS CONTACT
SMALLPOX CONTACT
RUBELLA CONTACT
RABIES CONTACT
VENEREAL DIS CONTACT
VIRAL DIS CONTACT NEC (End 2004)
VARICELLA CONTACT/EXP (Begin 2004)
VIRAL DIS CONTACT NEC (Begin 2004)
COMMUNIC DIS CONTACT NEC (End 2002)
CONTACT/EXPOSURE COMMUN DIS ANTHRAX (Begin 2002)
EXPOSURE TO SARS-ASSOCIATED CORONAVIRUS (Begin 2003)
E. COLI CONTACT/EXP (Begin 2004)
MENINGOCOCCUS CONTACT (Begin 2004)
CONTACT/EXPOSURE TO OTHR COMM DIS (Begin 2002)
COMMUNIC DIS CONTACT NOS
CHOLERA CARRIER
TYPHOID CARRIER
AMEBIASIS CARRIER
GI PATHOGEN CARRIER NEC
DIPHTHERIA CARRIER
BACTERIA DIS CARRIER NEC (End 1998)
CARRIER GRP B STREP (Begin 1998)
CARRIER OTH STREP (Begin 1998)
METH SUSC STAPH CARRIER (Begin 2008)
METH RESIS STAPH CARRIER (Begin 2008)
CARRIER OTH SPEC BACT DX (Begin 1998)
VIRAL HEPATITIS CARRIER (End 1997)
VIRAL HEPATITIS CARRIER- UNSPEC (Begin 1997)
HEPATITIS B CARRIER (Begin 1997)
HEPATITIS C CARRIER (Begin 1997)
OT VIRAL HEPATITIS CARRIER (Begin 1997)
GONORRHEA CARRIER
VENEREAL DIS CARRIER NEC
CARRIER NEC
VACCIN FOR CHOLERA

VACC-TYPHOID-PARATYPHOID
VACCIN FOR TUBERCULOSIS
VACCIN FOR PLAGUE
VACCIN FOR TULAREMIA
VACCIN FOR DIPHTHERIA
VACCIN FOR PERTUSSIS
TETANUS TOXOID INOCULAT
VACCIN FOR BACT DIS NEC (End 1994)
VACCIN FOR HEMOPH INFLUENZA (Begin 1994)
VACCIN FOR STREP PNEUMON (Begin 1994)
VACCIN FOR BACT DIS NEC (Begin 1994)
VACCIN FOR BACT DIS NOS
VACCIN FOR POLIOMYELITIS
VACCIN FOR SMALLPOX
VACCIN FOR MEASLES
VACCIN FOR RUBELLA
VACCIN FOR YELLOW FEVER
VACCIN FOR RABIES
VACCIN FOR MUMPS
VACCIN FOR COMMON COLD
VACCIN FOR INFLUENZA (End 2003)
NEED FOR PROPHYLACTIC VACCINATION AND INOCULA (Begin 2003)
NEED FOR PROPHYLACTIC VACCINATION AND INOCULA (Begin 2003)
NEED FOR PROPHYLACTIC VACCINATION AND INOCULA (Begin 2003)
ARBOVIRUS ENCEPH VACCIN
VACC ARBOVIRAL DIS NEC
VACCIN FOR LEISHMANIASIS
VACCIN FOR VIRAL HEPATITIS (Begin 1993)
VACCIN FOR VARICELLA (Begin 1993)
VACCIN FOR DISEASE NEC
VACCIN FOR SINGL DIS NOS
VACCIN FOR CHOLERA + TAB
VACCIN FOR DTP
VACCIN FOR DTP + TAB
VACCIN FOR DTP + POLIO
VAC-MEASLE-MUMPS-RUBELLA
VACCIN FOR TETANUS-DIPHTHERIA (Begin 1994)
VACCIN FOR STREP PNEUMON & INFLU (Begin 1994)
VAC-DIS COMBINATIONS NEC
VAC-DIS COMBINATIONS NOS
ANTENATAL SCREEN STREP B (Begin 1997)
OBSERV-SUSPECT TB
OBSER/EVALU FOR SUSPECTED EXP ANTHRAX (Begin 2002)
OBSER/EVALU FR SUSP EXPO OTH BIO AGENT (Begin 2002)

SCREENING-POLIOMYELITIS
SCREENING FOR SMALLPOX
SCREENING FOR MEASLES
SCREENING FOR RUBELLA
SCREENING-YELLOW FEVER
SCREENING-ARBOVIRUS DIS
SCREENING FOR TRACHOMA
SCREEN FOR VIRAL DIS NEC (End 1993)
SPECIAL SCREEN EXAM HPV (Begin 2007)
SCREEN FOR OTH SPEC CHLAMYDIAL DIS (Begin 1993)
SCREEN FOR OTH SPEC VIRAL DIS (Begin 1993)
SCREEN FOR VIRAL DIS NOS (End 1993)
SCREEN FOR UNSPEC CHLAMYDIAL DIS (Begin 1993)
SCREEN FOR UNSPEC VIRAL DIS (Begin 1993)
SCREENING FOR CHOLERA
SCREENING-PULMONARY TB
SCREENING FOR LEPROSY
SCREENING FOR DIPHTHERIA
SCREEN-BACT CONJUNCTIVIT
SCREEN FOR VENERAL DIS
SCREENING FOR YAWS
SCREEN-BACTERIAL DIS NEC
SCREEN-BACTERIAL DIS NOS
SCREEN-RICKETTSIAL DIS
SCREENING FOR MALARIA
SCREEN FOR LEISHMANIASIS
SCREEN-TRYPANOSOMIASIS
SCREEN-MYCOTIC INFECT
SCREEN-SCHISTOSOMIASIS
SCREEN FOR FILARIASIS
SCREEN FOR HELMINTHIASIS
SCREEN-PARASITIC DIS NEC
SCREEN FOR INFEC DIS NOS
MAL NEO UPPER VERMILION
MAL NEO LOWER VERMILION
MAL NEO UPPER LIP- INNER
MAL NEO LOWER LIP- INNER
MAL NEO LIP- INNER NOS
MAL NEO LIP- COMMISSURE
MAL NEO LIP NEC
MAL NEO LIP/VERMIL NOS
MAL NEO TONGUE BASE
MAL NEO DORSAL TONGUE
MAL NEO TIP/LAT TONGUE

MAL NEO VENTRAL TONGUE
MAL NEO ANT 2/3 TONGUE
MAL NEO TONGUE JUNCTION
MAL NEO LINGUAL TONSIL
MALIG NEO TONGUE NEC
MALIG NEO TONGUE NOS
MALIG NEO PAROTID
MALIG NEO SUBMANDIBULAR
MALIG NEO SUBLINGUAL
MAL NEO MAJ SALIVARY NEC
MAL NEO SALIVARY NOS
MALIG NEO UPPER GUM
MALIG NEO LOWER GUM
MALIG NEO GUM NEC
MALIG NEO GUM NOS
MAL NEO ANT FLOOR MOUTH
MAL NEO LAT FLOOR MOUTH
MAL NEO MOUTH FLOOR NEC
MAL NEO MOUTH FLOOR NOS
MAL NEO CHEEK MUCOSA
MAL NEO MOUTH VESTIBULE
MALIG NEO HARD PALATE
MALIG NEO SOFT PALATE
MALIGNANT NEOPLASM UVULA
MALIGNANT NEO PALATE NOS
MALIG NEO RETROMOLAR
MALIG NEOPLASM MOUTH NEC
MALIG NEOPLASM MOUTH NOS
MALIGNANT NEOPL TONSIL
MAL NEO TONSILLAR FOSSA
MAL NEO TONSIL PILLARS
MALIGN NEOPL VALLECULA
MAL NEO ANT EPIGLOTTIS
MAL NEO EPIGLOTTIS JUNCT
MAL NEO LAT OROPHARYNX
MAL NEO POST OROPHARYNX
MAL NEO OROPHARYNX NEC
MALIG NEO OROPHARYNX NOS
MAL NEO SUPER NASOPHARYN
MAL NEO POST NASOPHARYNX
MAL NEO LAT NASOPHARYNX
MAL NEO ANT NASOPHARYNX
MAL NEO NASOPHARYNX NEC
MAL NEO NASOPHARYNX NOS

MAL NEO POSTCRICOID
MAL NEO PYRIFORM SINUS
MAL NEO ARYEPIGLOTT FOLD
MAL NEO POST HYPOPHARYNX
MAL NEO HYPOPHARYNX NEC
MAL NEO HYPOPHARYNX NOS
MAL NEO PHARYNX NOS
MAL NEO WALDEYER-S RING
MAL NEO ORAL/PHARYNX NEC
MAL NEO OROPHRYN ILL-DEF
MAL NEO NASAL CAVITIES
MALIG NEO MIDDLE EAR
MAL NEO MAXILLARY SINUS
MAL NEO ETHMOIDAL SINUS
MALIG NEO FRONTAL SINUS
MAL NEO SPHENOID SINUS
MAL NEO ACCESS SINUS NEC
MAL NEO ACCESS SINUS NOS
MALIGNANT NEO GLOTTIS
MALIG NEO SUPRAGLOTTIS
MALIG NEO SUBGLOTTIS
MAL NEO CARTILAGE LARYNX
MALIGNANT NEO LARYNX NEC
MALIGNANT NEO LARYNX NOS
MAL NEO HEAD/FACE/NECK
CA IN SITU ORAL CAV/PHAR
CA IN SITU LARYNX
HX OF TONGUE MALIGNANCY
HX-ORAL/PHARYNX MALG NEC
HX-LARYNGEAL MALIGNANCY
MAL NEO CERVICAL ESOPHAG
MAL NEO THORACIC ESOPHAG
MAL NEO ABDOMIN ESOPHAG
MAL NEO UPPER 3RD ESOPH
MAL NEO MIDDLE 3RD ESOPH
MAL NEO LOWER 3RD ESOPH
MAL NEO ESOPHAGUS NEC
MAL NEO ESOPHAGUS NOS
CA IN SITU ESOPHAGUS
HX-ESOPHAGEAL MALIGNANCY
MAL NEO STOMACH CARDIA
MALIGNANT NEO PYLORUS
MAL NEO PYLORIC ANTRUM
MAL NEO STOMACH FUNDUS

MAL NEO STOMACH BODY
MAL NEO STOM LESSER CURV
MAL NEO STOM GREAT CURV
MALIG NEOPL STOMACH NEC
MALIG NEOPL STOMACH NOS
MALIG CARCINOID STOMACH (Begin 2008)
CA IN SITU STOMACH
HX OF GASTRIC MALIGNANCY
MAL NEO HEPATIC FLEXURE
MAL NEO TRANSVERSE COLON
MAL NEO DESCEND COLON
MAL NEO SIGMOID COLON
MALIGNANT NEOPLASM CECUM
MALIGNANT NEO APPENDIX
MALIG NEO ASCEND COLON
MAL NEO SPLENIC FLEXURE
MALIGNANT NEO COLON NEC
MALIGNANT NEO COLON NOS
MALIG NEO INTESTINE NOS
MAL CRCNOID LG INTST NOS (Begin 2008)
MALIG CARCINOID APPENDIX (Begin 2008)
MALIG CARCINOID CECUM (Begin 2008)
MAL CRCNOID ASCEND COLON (Begin 2008)
MAL CRCNOID TRANSV COLON (Begin 2008)
MAL CARCINOID DESC COLON (Begin 2008)
MAL CARCINOID SIG COLON (Begin 2008)
CA IN SITU COLON
HX OF COLONIC MALIGNANCY
MAL NEO RECTOSIGMOID JCT
MALIGNANT NEOPL RECTUM
MALIG NEOPL ANAL CANAL
MALIGNANT NEO ANUS NOS
MAL NEO RECTUM/ANUS NEC
MALIG CARCINOID RECTUM (Begin 2008)
CA IN SITU RECTUM
CA IN SITU ANAL CANAL
CA IN SITU ANUS NOS
ABN GLAND PAP SMEAR ANUS (Begin 2008)
PAP SMEAR ANUS W ASC-US (Begin 2008)
PAP SMEAR ANUS W ASC-H (Begin 2008)
PAP SMEAR ANUS W LGSIL (Begin 2008)
PAP SMEAR ANUS W HGSIL (Begin 2008)
PAP SMR ANUS-CYTOL MALIG (Begin 2008)
HX-RECTAL & ANAL MALIGN

MAL NEO LIVER- PRIMARY
MAL NEO INTRAHEPAT DUCTS
MALIGNANT NEO LIVER NOS
CA IN SITU LIVER/BILIARY
HX OF LIVER MALIGNANCY
MAL NEO PANCREAS HEAD
MAL NEO PANCREAS BODY
MAL NEO PANCREAS TAIL
MAL NEO PANCREATIC DUCT
MAL NEO ISLET LANGERHANS
MALIG NEO PANCREAS NEC
MALIG NEO PANCREAS NOS
MALIGNANT NEOPL DUODENUM
MALIGNANT NEOPL JEJUNUM
MALIGNANT NEOPLASM ILEUM
MAL NEO MECKEL-S DIVERT
MAL NEO SMALL BOWEL NEC
MAL NEO SMALL BOWEL NOS
MALIG NEO GALLBLADDER
MAL NEO EXTRAHEPAT DUCTS
MAL NEO AMPULLA OF VATER
MALIG NEO BILIARY NEC
MALIG NEO BILIARY NOS
MAL NEO RETROPERITONEUM
MAL NEO PERITONEUM NEC
MAL NEO PERITONEUM NOS
MALIGNANT NEO SPLEEN NEC
MAL NEO GI/INTRA-ABD NEC
MAL NEO GI TRACT ILL-DEF
MAL CRCNOID SM INTST NOS (Begin 2008)
MALIG CARCINOID DUODENUM (Begin 2008)
MALIG CARCINOID JEJUNUM (Begin 2008)
MALIG CARCINOID ILEUM (Begin 2008)
CA IN SITU BOWEL NEC/NOS
CA IN SITU GI NEC/NOS
HX OF GI MALIGNANCY NOS
HX OF GI MALIGNANCY NEC
MALIG NEO MAIN BRONCHUS
MAL NEO UPPER LOBE LUNG
MAL NEO MIDDLE LOBE LUNG
MAL NEO LOWER LOBE LUNG
MAL NEO BRONCH/LUNG NEC
MAL NEO BRONCH/LUNG NOS
MAL CARCINOID BRONC/LUNG (Begin 2008)

CA IN SITU BRONCHUS/LUNG
HX-BRONCHOGENIC MALIGNAN
MALIGNANT NEO TRACHEA
MAL NEO PARIETAL PLEURA
MAL NEO VISCERAL PLEURA
MALIG NEOPL PLEURA NEC
MALIG NEOPL PLEURA NOS
MAL NEO UPPER RESP NOS
MAL NEO THORAX/RESP NEC
MAL NEO RESP SYSTEM NOS
CA IN SITU TRACHEA
CA IN SITU RESP SYS NEC
CA IN SITU RESP SYS NOS
HX-TRACHEAL MALIGNANCY
HX-RESP ORG MALIGNAN NOS
HX-NOSE/EAR/SINUS MALIG
MAL NEO SKULL/FACE BONE
MALIGNANT NEO MANDIBLE
MALIG NEO VERTEBRAE
MAL NEO RIBS/STERN/CLAV
MAL NEO LONG BONES ARM
MAL NEO BONES WRIST/HAND
MAL NEO PELVIC GIRDLE
MAL NEO LONG BONES LEG
MAL NEO BONES ANKLE/FOOT
MALIG NEOPL BONE NOS
MAL NEO SOFT TISSUE HEAD
MAL NEO SOFT TISSUE ARM
MAL NEO SOFT TISSUE LEG
MAL NEO SOFT TIS THORAX
MAL NEO SOFT TIS ABDOMEN
MAL NEO SOFT TIS PELVIS
MAL NEOPL TRUNK NOS
MAL NEO SOFT TISSUE NEC
MAL NEO SOFT TISSUE NOS
MALIG MELANOMA LIP
MALIG MELANOMA EYELID
MALIG MELANOMA EAR
MAL MELANOM FACE NEC/NOS
MAL MELANOMA SCALP/NECK
MALIG MELANOMA TRUNK
MALIG MELANOMA ARM
MALIG MELANOMA LEG
MALIG MELANOMA SKIN NEC

MALIG MELANOMA SKIN NOS
HX-MALIG SKIN MELANOMA
MALIG NEO SKIN LIP
MALIG NEO SKIN EYELID
MALIG NEO SKIN EAR
MAL NEO SKIN FACE NEC
MAL NEO SCALP/SKIN NECK
MALIG NEO SKIN TRUNK
MALIG NEO SKIN ARM
MALIG NEO SKIN LEG
MALIG NEO SKIN NEC
MALIG NEO SKIN NOS
Merkel cell ca-face (Begin 2009)
Merkel cell ca-sclp/neck (Begin 2009)
Merkel cell ca-up limb (Begin 2009)
Merkel cell ca-low limb (Begin 2009)
Merkel cell ca-trunk (Begin 2009)
Merkel cell ca-oth sites (Begin 2009)
CA IN SITU SKIN LIP
CA IN SITU EYELID
CA IN SITU SKIN EAR
CA IN SITU SKIN FACE NEC
CA IN SITU SCALP
CA IN SITU SKIN TRUNK
CA IN SITU SKIN ARM
CA IN SITU SKIN LEG
CA IN SITU SKIN NEC
CA IN SITU SKIN NOS
HX-SKIN MALIGNANCY NEC
MALIG NEO NIPPLE
MAL NEO BREAST-CENTRAL
MAL NEO BREAST UP-INNER
MAL NEO BREAST LOW-INNER
MAL NEO BREAST UP-OUTER
MAL NEO BREAST LOW-OUTER
MAL NEO BREAST-AXILLARY
MALIGN NEOPL BREAST NEC
MALIGN NEOPL BREAST NOS
MAL NEO MALE NIPPLE
MAL NEO MALE BREAST NEC
CA IN SITU BREAST
HX OF BREAST MALIGNANCY
MALIG NEOPL UTERUS NOS
MALIG NEO CORPUS UTERI

MAL NEO UTERINE ISTHMUS
MAL NEO BODY UTERUS NEC
CA IN SITU UTERUS NEC
HX-UTERUS MALIGNANCY NEC
MALIG NEO ENDOCERVIX
MALIG NEO EXOCERVIX
MALIG NEO CERVIX NEC
MAL NEO CERVIX UTERI NOS
CA IN SITU CERVIX UTERI
ABN PAP SMEAR-CERVIX (End 2002)
PAP SMR CYTOL EVID MALIG (Begin 2006)
HX-CERVICAL MALIGNANCY
MALIGN NEOPL OVARY
HX OF OVARIAN MALIGNANCY
MALIGNANT NEOPL PLACENTA
MAL NEO FALLOPIAN TUBE
MAL NEO BROAD LIGAMENT
MALIG NEO PARAMETRIUM
MAL NEO ROUND LIGAMENT
MAL NEO ADNEXA NEC
MAL NEO ADNEXA NOS
MALIGN NEOPL VAGINA
MAL NEO LABIA MAJORA
MAL NEO LABIA MINORA
MALIGN NEOPL CLITORIS
MALIGN NEOPL VULVA NOS
MAL NEO FEMALE GENIT NEC
MAL NEO FEMALE GENIT NOS
CA IN SITU FEM GEN NEC (end 2007)
CA IN SITU FEM GEN NOS (Begin 2007)
CARCINOMA IN SITU VAGINA (Begin 2007)
CARCINOMA IN SITU VULVA (Begin 2007)
CA IN SITU FEM GEN NEC (Begin 2007)
PAP SMR VAG-CYTOL MALIG (Begin 2008)
HX-FEMALE GENIT MALG NOS
HX-FEMALE GENIT MALG NEC
MALIGN NEOPL PROSTATE
CA IN SITU PROSTATE
HX-PROSTATIC MALIGNANCY
MAL NEO UNDESCEND TESTIS
MALIG NEO TESTIS NEC
HX-TESTICULAR MALIGNANCY
MALIGN NEOPL PREPUCE
MALIG NEO GLANS PENIS

MALIG NEO PENIS BODY
MALIG NEO PENIS NOS
MALIG NEO EPIDIDYMIS
MAL NEO SPERMATIC CORD
MALIGN NEOPL SCROTUM
MAL NEO MALE GENITAL NEC
MAL NEO MALE GENITAL NOS
CA IN SITU PENIS
CA IN SITU MALE GEN NEC
HX-MALE GENIT MALIG NOS
HX MALIG EPIDIDYMIS (Begin 1998)
HX-MALE GENIT MALIG NEC
MAL NEO BLADDER-TRIGONE
MAL NEO BLADDER-DOME
MAL NEO BLADDER-LATERAL
MAL NEO BLADDER-ANTERIOR
MAL NEO BLADDER-POST
MAL NEO BLADDER NECK
MAL NEO URETERIC ORIFICE
MALIG NEO URACHUS
MALIG NEO BLADDER NEC
MALIG NEO BLADDER NOS
CA IN SITU BLADDER
HX OF BLADDER MALIGNANCY
MALIG NEOPL KIDNEY
MALIG NEO RENAL PELVIS
MALIG CARCINOID KIDNEY (Begin 2008)
HX OF KIDNEY MALIGNANCY
HX MALIGNANT NEOPLASM- RENAL PELVIS (Begin 2001)
MALIGN NEOPL URETER
MALIGN NEOPL URETHRA
MAL NEO PARAURETHRAL
MAL NEO URINARY NEC
MAL NEO URINARY NOS
CA IN SITU URINARY NEC
HX-URINARY MALIGNAN NOS
HX-URINARY MALIGNAN NEC
MALIGN NEOPL CEREBRUM
MALIG NEO FRONTAL LOBE
MAL NEO TEMPORAL LOBE
MAL NEO PARIETAL LOBE
MAL NEO OCCIPITAL LOBE
MAL NEO CEREB VENTRICLE
MAL NEO CEREBELLUM NOS

MAL NEO BRAIN STEM
MALIG NEO BRAIN NEC
MALIG NEO BRAIN NOS
MAL NEO CRANIAL NERVES
MAL NEO CEREBRAL MENING
MAL NEO SPINAL CORD
MAL NEO SPINAL MENINGES
MAL NEO NERVOUS SYST NEC
MAL NEO NERVOUS SYST NOS
HX OF BRAIN MALIGNANCY
HX-MALIGN NERVE SYST NEC
MALIGN NEOPL THYROID
MULT ENDO NEOP TYPE IIA (Begin 2007)
MULT ENDO NEOP TYPE IIB (Begin 2007)
HX OF THYROID MALIGNANCY
HODGKINS PARAGRAN UNSPEC
HODGKINS PARAGRAN HEAD
HODGKINS PARAGRAN THORAX
HODGKINS PARAGRAN ABDOM
HODGKINS PARAGRAN AXILLA
HODGKINS PARAGRAN INGUIN
HODGKINS PARAGRAN PELVIC
HODGKINS PARAGRAN SPLEEN
HODGKINS PARAGRAN MULT
HODGKINS GRANULOM UNSPEC
HODGKINS GRANULOM HEAD
HODGKINS GRANULOM THORAX
HODGKINS GRANULOM ABDOM
HODGKINS GRANULOM AXILLA
HODGKINS GRANULOM INGUIN
HODGKINS GRANULOM PELVIC
HODGKINS GRANULOM SPLEEN
HODGKINS GRANULOM MULT
HODGKINS SARCOMA UNSPEC
HODGKINS SARCOMA HEAD
HODGKINS SARCOMA THORAX
HODGKINS SARCOMA ABDOM
HODGKINS SARCOMA AXILLA
HODGKINS SARCOMA INGUIN
HODGKINS SARCOMA PELVIC
HODGKINS SARCOMA SPLEEN
HODGKINS SARCOMA MULT
HODG LYMPH-HISTIO UNSPEC
HODG LYMPH-HISTIO HEAD

HODG LYMPH-HISTIO THORAX
HODG LYMPH-HISTIO ABDOM
HODG LYMPH-HISTIO AXILLA
HODG LYMPH-HISTIO INGUIN
HODG LYMPH-HISTIO PELVIC
HODG LYMPH-HISTIO SPLEEN
HODG LYMPH-HISTIO MULT
HODG NODUL SCLERO UNSPEC
HODG NODUL SCLERO HEAD
HODG NODUL SCLERO THORAX
HODG NODUL SCLERO ABDOM
HODG NODUL SCLERO AXILLA
HODG NODUL SCLERO INGUIN
HODG NODUL SCLERO PELVIC
HODG NODUL SCLERO SPLEEN
HODG NODUL SCLERO MULT
HODGKINS MIX CELL UNSPEC
HODGKINS MIX CELL HEAD
HODGKINS MIX CELL THORAX
HODGKINS MIX CELL ABDOM
HODGKINS MIX CELL AXILLA
HODGKINS MIX CELL INGUIN
HODGKINS MIX CELL PELVIC
HODGKINS MIX CELL SPLEEN
HODGKINS MIX CELL MULT
HODG LYMPH DEPLET UNSPEC
HODG LYMPH DEPLET HEAD
HODG LYMPH DEPLET THORAX
HODG LYMPH DEPLET ABDOM
HODG LYMPH DEPLET AXILLA
HODG LYMPH DEPLET INGUIN
HODG LYMPH DEPLET PELVIC
HODG LYMPH DEPLET SPLEEN
HODG LYMPH DEPLET MULT
HODGKINS DIS NOS UNSPEC
HODGKINS DIS NOS HEAD
HODGKINS DIS NOS THORAX
HODGKINS DIS NOS ABDOM
HODGKINS DIS NOS AXILLA
HODGKINS DIS NOS INGUIN
HODGKINS DIS NOS PELVIC
HODGKINS DIS NOS SPLEEN
HODGKINS DIS NOS MULT
HX-HODGKIN-s DISEASE

RETICULOSARCOMA UNSPEC
RETICULOSARCOMA HEAD
RETICULOSARCOMA THORAX
RETICULOSARCOMA ABDOM
RETICULOSARCOMA AXILLA
RETICULOSARCOMA INGUIN
RETICULOSARCOMA PELVIC
RETICULOSARCOMA SPLEEN
RETICULOSARCOMA MULT
LYMPHOSARCOMA UNSPEC
LYMPHOSARCOMA HEAD
LYMPHOSARCOMA THORAX
LYMPHOSARCOMA ABDOM
LYMPHOSARCOMA AXILLA
LYMPHOSARCOMA INGUIN
LYMPHOSARCOMA PELVIC
LYMPHOSARCOMA SPLEEN
LYMPHOSARCOMA MULT
BURKITT-s TUMOR UNSPEC
BURKITT-s TUMOR HEAD
BURKITT-s TUMOR THORAX
BURKITT-s TUMOR ABDOM
BURKITT-s TUMOR AXILLA
BURKITT-s TUMOR INGUIN
BURKITT-s TUMOR PELVIC
BURKITT-s TUMOR SPLEEN
BURKITT-s TUMOR MULT
MARGNL ZONE LYM XTRNDL (Begin 2007)
MARGIN ZONE LYM HEAD (Begin 2007)
MARGIN ZONE LYM THORAX (Begin 2007)
MARGIN ZONE LYM ABDOM (Begin 2007)
MARGIN ZONE LYM AXILLA (Begin 2007)
MARGIN ZONE LYM INGUIN (Begin 2007)
MARGIN ZONE LYM PELVIC (Begin 2007)
MARGIN ZONE LYMPH SPLEEN (Begin 2007)
MARGIN ZONE LYMPH MULTIP (Begin 2007)
MANTLE CELL LYM XTRRNDL (Begin 2007)
MANTLE CELL LYMPH HEAD (Begin 2007)
MANTLE CELL LYMPH THORAX (Begin 2007)
MANTLE CELL LYMPH ABDOM (Begin 2007)
MANTLE CELL LYMPH AXILLA (Begin 2007)
MANTLE CELL LYMPH INGUIN (Begin 2007)
MANTLE CELL LYMPH PELVIC (Begin 2007)
MANTLE CELL LYMPH SPLEEN (Begin 2007)

MANTLE CELL LYMPH MULTIP (Begin 2007)
PRIMARY CNS LYMPH XTRNDL (Begin 2007)
PRIMARY CNS LYMPH HEAD (Begin 2007)
PRIMARY CNS LYMPH THORAX (Begin 2007)
PRIMARY CNS LYMPH ABDOM (Begin 2007)
PRIMARY CNS LYMPH AXILLA (Begin 2007)
PRIMARY CNS LYM INGUIN (Begin 2007)
PRIMARY CNS LYMPH PELVIC (Begin 2007)
PRIMARY CNS LYMPH SPLEEN (Begin 2007)
PRIMARY CNS LYMPH MULTIP (Begin 2007)
ANAPLASTIC LYMPH XTRNDL (Begin 2007)
ANAPLASTIC LYMPH HEAD (Begin 2007)
ANAPLASTIC LYMPH THORAX (Begin 2007)
ANAPLASTIC LYMPH ABDOM (Begin 2007)
ANAPLASTIC LYMPH AXILLA (Begin 2007)
ANAPLASTIC LYMPH INGUIN (Begin 2007)
ANAPLASTIC LYMPH PELVIC (Begin 2007)
ANAPLASTIC LYMPH SPLEEN (Begin 2007)
ANAPLASTIC LYMPH MULTIP (Begin 2007)
LARGE CELL LYMPH XTRNDL (Begin 2007)
LARGE CELL LYMPHOMA HEAD (Begin 2007)
LARGE CELL LYMPH THORAX (Begin 2007)
LARGE CELL LYMPH ABDOM (Begin 2007)
LARGE CELL LYMPH AXILLA (Begin 2007)
LARGE CELL LYMPH INGUIN (Begin 2007)
LARGE CELL LYMPH PELVIC (Begin 2007)
LARGE CELL LYMPH SPLEEN (Begin 2007)
LARGE CELL LYMPH MULTIP (Begin 2007)
MIXED LYMPHOSARC UNSPEC
MIXED LYMPHOSARC HEAD
MIXED LYMPHOSARC THORAX
MIXED LYMPHOSARC ABDOM
MIXED LYMPHOSARC AXILLA
MIXED LYMPHOSARC INGUIN
MIXED LYMPHOSARC PELVIC
MIXED LYMPHOSARC SPLEEN
MIXED LYMPHOSARC MULT
NODULAR LYMPHOMA UNSPEC
NODULAR LYMPHOMA HEAD
NODULAR LYMPHOMA THORAX
NODULAR LYMPHOMA ABDOM
NODULAR LYMPHOMA AXILLA
NODULAR LYMPHOMA INGUIN
NODULAR LYMPHOMA PELVIC

NODULAR LYMPHOMA SPLEEN
NODULAR LYMPHOMA MULT
MYCOSIS FUNGOIDES UNSPEC
MYCOSIS FUNGOIDES HEAD
MYCOSIS FUNGOIDES THORAX
MYCOSIS FUNGOIDES ABDOM
MYCOSIS FUNGOIDES AXILLA
MYCOSIS FUNGOIDES INGUIN
MYCOSIS FUNGOIDES PELVIC
MYCOSIS FUNGOIDES SPLEEN
MYCOSIS FUNGOIDES MULT
SEZARY-s DISEASE UNSPEC
SEZARY-s DISEASE HEAD
SEZARY-s DISEASE THORAX
SEZARY-s DISEASE ABDOM
SEZARY-s DISEASE AXILLA
SEZARY-s DISEASE INGUIN
SEZARY-s DISEASE PELVIC
SEZARY-s DISEASE SPLEEN
SEZARY-s DISEASE MULT
PERIPH T CELL LYM XTRNDL (Begin 2007)
PERIPH T CELL LYMPH HEAD (Begin 2007)
PERIPH T CELL LYM THORAX (Begin 2007)
PERIPH T CELL LYM ABDOM (Begin 2007)
PERIPH T CELL LYM AXILLA (Begin 2007)
PERIPH T CELL LYM INGUIN (Begin 2007)
PERIPH T CELL LYM PELVIC (Begin 2007)
PERIPH T CELL LYM SPLEEN (Begin 2007)
PERIPH T CELL LYM MULTIP (Begin 2007)
LYMPHOMA NEC UNSPEC SITE
LYMPHOMAS NEC HEAD
LYMPHOMAS NEC THORAX
LYMPHOMAS NEC ABDOM
LYMPHOMAS NEC AXILLA
LYMPHOMAS NEC INGUIN
LYMPHOMAS NEC PELVIC
LYMPHOMAS NEC SPLEEN
LYMPHOMAS NEC MULT
LYMPHOID MAL NEC UNSPEC
LYMPHOID MAL NEC HEAD
LYMPHOID MAL NEC THORAX
LYMPHOID MAL NEC ABDOM
LYMPHOID MAL NEC AXILLA
LYMPHOID MAL NEC INGUIN

LYMPHOID MAL NEC PELVIC
LYMPHOID MAL NEC SPLEEN
LYMPHOID MAL NEC MULT
HX-LYMPHOSARCOMA
HX-LYMPHATIC MALIGN NEC
HAIRY-CELL LEUKEM UNSPEC
HAIRY-CELL LEUKEM HEAD
HAIRY-CELL LEUKEM THORAX
HAIRY-CELL LEUKEM ABDOM
HAIRY-CELL LEUKEM AXILLA
HAIRY-CELL LEUKEM INGUIN
HAIRY-CELL LEUKEM PELVIC
HAIRY-CELL LEUKEM SPLEEN
HAIRY-CELL LEUKEM MULT
PLASMA CELL LEUKEMIA (Begin 1980, End 1991)
PLSM CELL LEUK W/O RMSON (Begin 1991)
PLSM CELL LEUK W RMSON (Begin 1991)
PLSM CEL LEUK IN RELAPSE (Begin 2008)
ACUTE LYMPHOID LEUKEMIA (Begin 1980, End 1991)
ACT LYM LEUK W/O RMSION (Begin 1991)
ACT LYM LEUK W RMSION (Begin 1991)
ACT LYMP LEUK IN RELAPSE (Begin 2008)
CHR LYMPHOID LEUKEMIA (Begin 1980, End 1991)
CHR LYM LEUK W/O RMSION (Begin 1991)
CHR LYM LEUK W RMSION (Begin 1991)
CHR LYMP LEUK IN RELAPSE (Begin 2008)
SUBAC LYMPHOID LEUKEMIA (Begin 1980, End 1991)
SBAC LYM LEUK W/O RMSION (Begin 1991)
SBAC LYM LEUK W RMSION (Begin 1991)
SBAC LYM LEUK IN RELAPSE (Begin 2008)
LYMPHOID LEUKEMIA NEC (Begin 1980, End 1991)
OTH LYM LEUK W/O RMSION (Begin 1991)
OTH LYM LEUK W RMSION (Begin 1991)
OTH LYM LEUK IN RELAPSE (Begin 2008)
LYMPHOID LEUKEMIA NOS (Begin 1980, End 1991)
UNS LYM LEUK W/O RMSION (Begin 1991)
UNS LYM LEUK W RMSION (Begin 1991)
LYMP LEUK NOS RELAPSE (Begin 2008)
ACUTE MYELOID LEUKEMIA (Begin 1980, End 1991)
ACT MYL LEUK W/O RMSION (Begin 1991)
ACT MYL LEUK W RMSION (Begin 1991)
ACT MYEL LEUK IN RELAPSE (Begin 2008)
CHRONIC MYELOID LEUKEMIA (Begin 1980, End 1991)
CHR MYL LEUK W/O RMSION (Begin 1991)

CHR MYL LEUK W RMSION (Begin 1991)
CHR MYEL LEUK IN RELAPSE (Begin 2008)
SUBACUT MYELOID LEUKEMIA (Begin 1980, End 1991)
SBAC MYL LEUK W/O RMSION (Begin 1991)
SBAC MYL LEUK W RMSION (Begin 1991)
SBAC MYL LEUK IN RELAPSE (Begin 2008)
MYELOID SARCOMA (Begin 1980, End 1991)
MYL SRCOMA W/O RMSION (Begin 1991)
MYL SRCOMA W RMSION (Begin 1991)
MYEL SARCOMA IN RELAPSE (Begin 2008)
MYELOID LEUKEMIA NEC (Begin 1980, End 1991)
OTH MYL LEUK W/O RMSION (Begin 1991)
OTH MYL LEUK W RMSION (Begin 1991)
OTH MYEL LEUK IN RELAPSE (Begin 2008)
MYELOID LEUKEMIA NOS (Begin 1980, End 1991)
UNS MYL LEUK W/O RMSION (Begin 1991)
UNS MYL LEUK W RMSION (Begin 1991)
MYEL LEUK NOS IN RELAPSE (Begin 2008)
ACUTE MONOCYTIC LEUKEMIA (Begin 1980, End 1991)
ACT MONO LEUK W/O RMSION (Begin 1991)
ACT MONO LEUK W RMSION (Begin 1991)
ACT MONO LEUK IN RELAPSE (Begin 2008)
CHR MONOCYTIC LEUKEMIA (Begin 1980, End 1991)
CHR MONO LEUK W/O RMSION (Begin 1991)
CHR MONO LEUK W RMSION (Begin 1991)
CHR MONO LEUK IN RELAPSE (Begin 2008)
SUBAC MONOCYTIC LEUKEMIA (Begin 1980, End 1991)
SBAC MONO LEUK W/O RMSON (Begin 1991)
SBAC MONO LEUK W RMSION (Begin 1991)
SBAC MONO LEU IN RELAPSE (Begin 2008)
MONOCYTIC LEUKEMIA NEC (Begin 1980, End 1991)
OTH MONO LEUK W/O RMSION (Begin 1991)
OTH MONO LEUK W RMSION (Begin 1991)
OTH MONO LEUK IN RELAPSE (Begin 2008)
MONOCYTIC LEUKEMIA NOS (Begin 1980, End 1991)
UNS MONO LEUK W/O RMSION (Begin 1991)
UNS MONO LEUK W RMSION (Begin 1991)
MONO LEUK NOS RELAPSE (Begin 2008)
ACUTE ERYTHREMIA (Begin 1980, End 1991)
ACT ERTH/ERYLK W/O RMSON (Begin 1991)
ACT ERTH/ERYLK W RMSON (Begin 1991)
AC ERTH/ERYLK IN RELAPSE (Begin 2008)
CHRONIC ERYTHREMIA (Begin 1980, End 1991)
CHR ERYTHRM W/O REMISION (Begin 1991)

CHR ERYTHRM W REMISION (Begin 1991)
CHR ERYTHRMIA IN RELAPSE (Begin 2008)
MEGAKARYOCYTIC LEUKEMIA (Begin 1980, End 1991)
MGKRYCYT LEUK W/O RMSION (Begin 1991)
MGKRYCYT LEUK W RMSION (Begin 1991)
MGKRYCYT LEUK IN RELAPSE (Begin 2008)
SPECIFIED LEUKEMIA NEC (Begin 1980, End 1991)
OTH SPF LEUK W/O REMSION (Begin 1991)
OTH SPF LEUK W REMSION (Begin 1991)
OTH SPF LEUK IN RELAPSE (Begin 2008)
ACT LEUK UNS CL W/O RMSN (Begin 1980, End 1991)
ACT LEUK UNS CL W/O RMSN (Begin 1991)
ACT LEUK UNS CL W RMSON (Begin 1991)
AC LEUK UNS CL RELAPSE (Begin 2008)
CHRONIC LEUKEMIA NOS (Begin 1980, End 1991)
CHR LEUK UNS CL W/O RMSN (Begin 1991)
CHR LEUK UNS CL W RMSON (Begin 1991)
CH LEU UNS CL IN RELAPSE (Begin 2008)
SUBACUTE LEUKEMIA NOS (Begin 1980, End 1991)
SBAC LEUK UNS CL W/O RMS (Begin 1991)
SBAC LEUK UNS CL W RMSON (Begin 1991)
SBAC LEU UNS CL-RELAPSE (Begin 2008)
LEUKEMIA-UNSPEC CELL NEC (Begin 1980, End 1991)
OTH LEUK UNS CL W/O RMSN (Begin 1991)
OTH LEUK UNS CL W RMSON (Begin 1991)
OTH LEUK UNS CL-RELAPSE (Begin 2008)
LEUKEMIA-UNSPEC CELL NOS (Begin 1980, End 1991)
LEUKEMIA NOS W/O REMSION (Begin 1991)
LEUKEMIA NOS W REMISSION (Begin 1991)
LEUKEMIA NOS IN RELAPSE (Begin 2008)
HX OF LEUKEMIA NOS
HX OF LYMPHOID LEUKEMIA
HX OF MYELOID LEUKEMIA
HX OF MONOCYTIC LEUKEMIA
HX OF LEUKEMIA NEC
MULTIPLE MYELOMA (Begin 1980, End 1991)
MULT MYELM W/O REMISSION (Begin 1991)
MULT MYELM W REMISSION (Begin 1991)
MULT MYELOMA IN RELAPSE (Begin 2008)
IMMUNOPROLIFERAT NEO NEC (Begin 1980, End 1991)
OTH IMNPRFL NPL W/O RMSN (Begin 1991)
OTH IMNPRFL NPL W RMSN (Begin 1991)
OTH IMNPRLF NEO-RELAPSE (Begin 2008)
MALIGNANT NEOPL THYMUS

MALIGNANT NEOPL HEART
MAL NEO ANT MEDIASTINUM
MAL NEO POST MEDIASTINUM
MAL NEO MEDIASTINUM NEC
MAL NEO MEDIASTINUM NOS
SKIN - KAPOSI-S SARCOMA (Begin 1991)
SFT TISUE - KPSI-S SRCMA (Begin 1991)
PALATE - KPSI-S SARCOMA (Begin 1991)
GI SITES - KPSI-S SRCOMA (Begin 1991)
LUNG - KAPOSI-S SARCOMA (Begin 1991)
LYM NDS - KPSI-S SARCOMA (Begin 1991)
SPF STS - KPSI-S SARCOMA (Begin 1991)
KAPOSI-S SARCOMA NOS (Begin 1991)
MALIGN NEOPL EYEBALL
MALIGN NEOPL ORBIT
MAL NEO LACRIMAL GLAND
MAL NEO CONJUNCTIVA
MALIGN NEOPL CORNEA
MALIGN NEOPL RETINA
MALIGN NEOPL CHOROID
MAL NEO LACRIMAL DUCT
MALIGN NEOPL EYE NEC
MALIGN NEOPL EYE NOS
MALIGN NEOPL ADRENAL
MALIG NEO PARATHYROID
MALIG NEO PITUITARY
MALIGN NEO PINEAL GLAND
MAL NEO CAROTID BODY
MAL NEO PARAGANGLIA NEC
MAL NEO ENDOCRINE NEC
MAL NEO ENDOCRINE NOS
MALIGN NEOPL THORAX
MALIG NEO ABDOMEN
MALIGN NEOPL PELVIS
MALIGN NEOPL ARM
MALIGN NEOPL LEG
MALIG NEO SITE NEC
MAL HISTIOCYTOSIS UNSPEC
MAL HISTIOCYTOSIS HEAD
MAL HISTIOCYTOSIS THORAX
MAL HISTIOCYTOSIS ABDOM
MAL HISTIOCYTOSIS AXILLA
MAL HISTIOCYTOSIS INGUIN
MAL HISTIOCYTOSIS PELVIC

MAL HISTIOCYTOSIS SPLEEN
MAL HISTIOCYTOSIS MULT
LETTERER-SIWE DIS UNSPEC
LETTERER-SIWE DIS HEAD
LETTERER-SIWE DIS THORAX
LETTERER-SIWE DIS ABDOM
LETTERER-SIWE DIS AXILLA
LETTERER-SIWE DIS INGUIN
LETTERER-SIWE DIS PELVIC
LETTERER-SIWE DIS SPLEEN
LETTERER-SIWE DIS MULT
MAL MASTOCYTOSIS UNSPEC
MAL MASTOCYTOSIS HEAD
MAL MASTOCYTOSIS THORAX
MAL MASTOCYTOSIS ABDOM
MAL MASTOCYTOSIS AXILLA
MAL MASTOCYTOSIS INGUIN
MAL MASTOCYTOSIS PELVIC
MAL MASTOCYTOSIS SPLEEN
MAL MASTOCYTOSIS MULT
MALIG CARCINOID THYMUS (Begin 2008)
MAL CARCNOID FOREGUT NOS (Begin 2008)
MAL CARCINOID MIDGUT NOS (Begin 2008)
MAL CARCNOID HINDGUT NOS (Begin 2008)
CA IN SITU EYE
CA IN SITU NEC
CA IN SITU NOS
ABN PAP SMEAR-OTH SITE (end 2008)
ABN GLAND PAP SMR VAGINA (Begin 2008)
PAP SMEAR VAG W ASC-US (Begin 2008)
PAP SMEAR VAGINA W ASC-H (Begin 2008)
PAP SMEAR VAGINA W LGSIL (Begin 2008)
PAP SMEAR VAGINA W HGSIL (Begin 2008)
HX-INTRATHORACIC MAL NEC
HX OF BONE MALIGNANCY
HX OF EYE MALIGNANCY
HX-ENDOCRINE MALIGN NEC
HX OF MALIGNANCY NEC
HX OF MALIGNANCY NOS (end 2009)
Hx malig neoplasm NOS (Begin 2009)
Hx malig neuroendo tumor (Begin 2009)
OBSV-SUSPCT MAL NEOPLASM
MAL NEO LYMPH-HEAD/NECK
MAL NEO LYMPH-INTRATHOR

MAL NEO LYMPH INTRA-ABD
MAL NEO LYMPH-AXILLA/ARM
MAL NEO LYMPH-INGUIN/LEG
MAL NEO LYMPH-INTRAPELV
MAL NEO LYMPH NODE-MULT
MAL NEO LYMPH NODE NOS
SECONDARY MALIG NEO LUNG
SEC MAL NEO MEDIASTINUM
SECOND MALIG NEO PLEURA
SEC MALIG NEO RESP NEC
SEC MALIG NEO SM BOWEL
SEC MALIG NEO LG BOWEL
SEC MAL NEO PERITONEUM
SECOND MALIG NEO LIVER
SEC MAL NEO GI NEC
SECOND MALIG NEO KIDNEY
SEC MALIG NEO URIN NEC
SECONDARY MALIG NEO SKIN
SEC MAL NEO BRAIN/SPINE
SEC MALIG NEO NERVE NEC
SECONDARY MALIG NEO BONE
SECOND MALIG NEO OVARY
SECOND MALIG NEO ADRENAL
SECOND MALIG NEO BREAST
SECOND MALIG NEO GENITAL
SECONDARY MALIG NEO NEC
Sec neuroend tu dist lym (Begin 2009)
Sec neuroend tumor-liver (Begin 2009)
Sec neuroendo tumor-bone (Begin 2009)
Sec neuroendo tu-periton (Begin 2009)
MALIGNANT PLEURAL EFFUSN (Begin 2008)
MALIGNANT ASCITES (Begin 2007)
MALIG NEO DISSEMINATED
MALIGNANT NEOPLASM NOS
MALIG NEOPL-TRANSP ORGAN (Begin 2008)
MAL CRCND PRIM SITE UNKN (Begin 2008)
MALIG CARCINOID OTH SITE (Begin 2008)
MALIG NEUROENDO CA NOS (Begin 2008)
Sec neuroendo tumor NOS (Begin 2009)
Secondary Merkel cell ca (Begin 2009)
Sec neuroend tu oth site (Begin 2009)
UNC BEHAV NEO SALIVARY
UNC BEHAV NEO ORAL/PHAR
UNC BEHAV NEO INTESTINE

UNC BEHAV NEO LIVER
UNC BEHAV NEO PERITONEUM
UNC BEHAV NEO GI NEC
UNC BEHAV NEO LARYNX
UNC BEHAV NEO LUNG
UNC BEHAV NEO PLEURA
UNC BEHAV NEO RESP NEC
UNCERT BEHAV NEO UTERUS
UNC BEHAV NEO PLACENTA
UNC BEHAV NEO OVARY
UNC BEHAV NEO FEMALE NEC
UNC BEHAV NEO TESTIS
UNC BEHAV NEO PROSTATE
UNC BEHAV NEO MALE NEC
UNC BEHAV NEO BLADDER
UNC BEHAV NEO URINAR NOS
UNC BEHAV NEO KIDNEY
UNC BEHAV NEO URINAR NEC
UNC BEHAV NEO PITUITARY
UNC BEHAV NEO PINEAL
UNC BEHAV NEO ADRENAL
UNC BEHAV NEO PARAGANG
UNCER NEO ENDOCRINE NEC
UNC BEH NEO BRAIN/SPINAL
UNC BEHAV NEO MENINGES
NEUROFIBROMATOSIS (Begin 1980, End 1990)
NEUROFIBROMATOSIS NOS (Begin 1990)
NEUROFIBROMATOSIS TYPE I (Begin 1990)
NEUROFIBROMATOSIS TYP II (Begin 1990)
UNC BEH NEO NERV SYS NEC
UNC BEHAV NEO BONE
UNC BEHAV NEO SOFT TISSU
UNC BEHAV NEO SKIN
UNC BEHAV NEO BREAST
POLYCYTHEMIA VERA
MASTOCYTOMA NOS
PLASMACYTOMA NOS
LYMPHOPROLIFERAT DIS NOS
ESSNTIAL THROMBOCYTHEMIA (Begin 2006)
LOW GRDE MYELODY SYN LES (Begin 2006)
HI GRDE MYELODYS SYN LES (Begin 2006)
MYELODYSPLS SYN W 5Q DEL (Begin 2006)
MYELODYSPLASTIC SYND NOS (Begin 2006)
MYELOFI W MYELO METAPLAS (Begin 2006)

POST TP LYMPHPROLIF DIS (Begin 2008)
LYMPH/HEMATPOITC TIS NEC (Begin 2006)
UNCERT BEHAVIOR NEO NEC
UNCERT BEHAVIOR NEO NOS
DIGESTIVE NEOPLASM NOS
RESPIRATORY NEOPLASM NOS
BONE/SKIN NEOPLASM NOS
BREAST NEOPLASM NOS
BLADDER NEOPLASM NOS
OTHER GU NEOPLASM NOS
BRAIN NEOPLASM NOS
ENDOCRINE/NERV NEO NOS
NEOPLASM NOS- SITE NEC (end 2009)
Neo retina/choroid NOS (Begin 2009)
Neoplasm other sites NOS (Begin 2009)
NEOPLASM NOS
RADIOTHERAPY ENCOUNTER
CHEMOTHERAPY ENCOUNTER (End 2005)
ANTINEOPLASTIC CHEMO ENC (Begin 2005)
IMMUNOTHERAPY ENCOUNTER (Begin 2005)
RADIOTHERAPY CONVALESCEN
CHEMOTHERAPY CONVALESCEN
RADIOTHERAPY FOLLOW-UP
CHEMOTHERAPY FOLLOW-UP
SUBMUCOUS LEIOMYOMA
INTRAMURAL LEIOMYOMA
SUBSEROUS LEIOMYOMA
UTERINE LEIOMYOMA NOS
BENIGN NEO CERVIX UTERI
BENIGN NEO CORPUS UTERI
BENIGN NEO UTERUS NEC
BENIGN NEO UTERUS NOS
BEN CRCNOID SM INTST NOS (Begin 2008)
BEN CARCINOID DUODENUM (Begin 2008)
BENIGN CARCINOID JEJUNUM (Begin 2008)
BENIGN CARCINOID ILEUM (Begin 2008)
BEN CRCNOID LG INTST NOS (Begin 2008)
BEN CARCINOID APPENDIX (Begin 2008)
BENIGN CARCINOID CECUM (Begin 2008)
BEN CARCINOID ASC COLON (Begin 2008)
BEN CRCINOID TRANS COLON (Begin 2008)
BEN CARCINOID DESC COLON (Begin 2008)
BEN CARCINOID SIG COLON (Begin 2008)
BENIGN CARCINOID RECTUM (Begin 2008)

BEN CRCND PRIM SITE UNKN (Begin 2008)
BEN CARCINOID BRONC/LUNG (Begin 2008)
BENIGN CARCINOID THYMUS (Begin 2008)
BENIGN CARCINOID STOMACH (Begin 2008)
BENIGN CARCINOID KIDNEY (Begin 2008)
BEN CRCINOID FOREGUT NOS (Begin 2008)
BEN CRCINOID MIDGUT NOS (Begin 2008)
BEN CRCNOID HINDGUT NOS (Begin 2008)
BENGN CARCINOID OTH SITE (Begin 2008)
BENIGN NEOPLASM LIP
BENIGN NEOPLASM TONGUE
BEN NEO MAJOR SALIVARY
BENIGN NEO MOUTH FLOOR
BENIGN NEO MOUTH NEC/NOS
BENIGN NEOPLASM TONSIL
BENIGN NEO OROPHARYN NEC
BENIGN NEO NASOPHARYNX
BENIGN NEO HYPOPHARYNX
BENIGN NEO PHARYNX NOS
BENIGN NEO ESOPHAGUS
BENIGN NEOPLASM STOMACH
BENIGN NEOPLASM SM BOWEL
BENIGN NEOPLASM LG BOWEL
BENIGN NEOPL RECTUM/ANUS
BEN NEO LIVER/BILE DUCTS
BENIGN NEOPLASM PANCREAS
BEN NEO ISLETS LANGERHAN
BEN NEO PERITONEUM
BEN NEO GI TRACT NEC/NOS
BEN NEO NASAL CAV/SINUS
BENIGN NEO LARYNX
BENIGN NEO TRACHEA
BENIGN NEO BRONCHUS/LUNG
BENIGN NEOPLASM PLEURA
BENIGN NEO MEDIASTINUM
BENIGN NEOPLASM THYMUS
BENIGN NEOPLASM HEART
BENIGN NEO RESP SYS NEC
BENIGN NEO RESP SYS NOS
BEN NEO SKULL/FACE BONE
BEN NEO LOWER JAW BONE
BENIGN NEO VERTEBRAE
BEN NEO RIBS/STERN/CLAV
BEN NEO LONG BONES ARM

BEN NEO BONES WRIST/HAND
BENIGN NEO PELVIC GIRDLE
BEN NEO LONG BONES LEG
BEN NEO BONES ANKLE/FOOT
BENIGN NEO BONE NOS
LIPOMA SKIN FACE
LIPOMA SKIN NEC
LIPOMA INTRATHORACIC
LIPOMA INTRA-ABDOMINAL
LIPOMA SPERMATIC CORD
LIPOMA NEC
LIPOMA NOS
BEN NEO SOFT TISSUE HEAD
BEN NEO SOFT TISSUE ARM
BEN NEO SOFT TISSUE LEG
BEN NEO SOFT TIS THORAX
BEN NEO SOFT TIS ABDOMEN
BEN NEO SOFT TIS PELVIS
BENIGN NEO TRUNK NOS
BEN NEO SOFT TISSUE NEC
BEN NEO SOFT TISSUE NOS
BENIGN NEO SKIN LIP
BENIGN NEO SKIN EYELID
BENIGN NEO SKIN EAR
BENIGN NEO SKIN FACE NEC
BEN NEO SCALP/SKIN NECK
BENIGN NEO SKIN TRUNK
BENIGN NEO SKIN ARM
BENIGN NEO SKIN LEG
BENIGN NEOPLASM SKIN NEC
BENIGN NEOPLASM SKIN NOS
BENIGN NEOPLASM BREAST
BENIGN NEOPLASM OVARY
BEN NEO FALLOPIAN TUBE
BENIGN NEOPLASM VAGINA
BENIGN NEOPLASM VULVA
BEN NEO FEM GENITAL NEC
BEN NEO FEM GENITAL NOS
BENIGN NEOPLASM TESTIS
BENIGN NEOPLASM PENIS
BENIGN NEOPLASM PROSTATE
BENIGN NEO EPIDIDYMIS
BENIGN NEOPLASM SCROTUM
BEN NEO MALE GENITAL NEC

BEN NEO MALE GENITAL NOS
BENIGN NEOPLASM KIDNEY
BENIGN NEO RENAL PELVIS
BENIGN NEOPLASM URETER
BENIGN NEOPLASM BLADDER
BENIGN NEOPLASM URETHRA
BENIGN NEO URINARY NEC
BENIGN NEO URINARY NOS
BENIGN NEOPLASM EYEBALL
BENIGN NEOPLASM ORBIT
BEN NEO LACRIMAL GLAND
BENIGN NEO CONJUNCTIVA
BENIGN NEOPLASM CORNEA
BENIGN NEOPLASM RETINA
BENIGN NEOPLASM CHOROID
BEN NEO LACRIMAL DUCT
BENIGN NEOPLASM EYE NEC
BENIGN NEOPLASM EYE NOS
BENIGN NEOPLASM BRAIN
BENIGN NEO CRANIAL NERVE
BEN NEO CEREBR MENINGES
BENIGN NEO SPINAL CORD
BEN NEO SPINAL MENINGES
BENIGN NEO NERV SYS NEC
BENIGN NEO NERV SYS NOS
BENIGN NEOPLASM THYROID
BENIGN NEOPLASM ADRENAL
BENIGN NEO PARATHYROID
BENIGN NEO PITUITARY
BEN NEOPL PINEAL GLAND
BENIGN NEO CAROTID BODY
BEN NEO PARAGANGLIA NEC
BENIGN NEO ENDOCRINE NEC
BENIGN NEO ENDOCRINE NOS
HEMANGIOMA NOS
HEMANGIOMA SKIN
HEMANGIOMA INTRACRANIAL
HEMANGIOMA RETINA
HEMANGIOMA INTRA-ABDOM
HEMANGIOMA NEC
LYMPHANGIOMA- ANY SITE
BENIGN NEO LYMPH NODES
BENIGN NEOPLASM NEC
BENIGN NEOPLASM NOS

HX COLONIC POLYPS (Begin 1994)
SIMPLE GOITER
GOITER NOS
NONTOX UNINODULAR GOITER
NONTOX MULTINODUL GOITER
NONTOX NODUL GOITER NOS
TOX DIF GOITER NO CRISIS
TOX DIF GOITER W CRISIS
TOX UNINOD GOIT NO CRIS
TOX UNINOD GOIT W CRISIS
TOX MULTNOD GOIT NO CRIS
TOX MULTNOD GOIT W CRIS
TOX NOD GOITER NO CRISIS
TOX NOD GOITER W CRISIS
THYROTOX-ECT NOD NO CRIS
THYROTOX-ECT NOD W CRIS
THYRTOX ORIG NEC NO CRIS
THYROTOX ORIG NEC W CRIS
THYROTOX NOS NO CRISIS
THYROTOX NOS W CRISIS
CONGENITAL HYPOTHYROIDSM
POSTSURGICAL HYPOTHYROID
POSTABLAT HYPOTHYR NEC
IODINE HYPOTHYROIDISM
IATROGEN HYPOTHYROID NEC
ACQUIRED HYPOTHYROID NEC
HYPOTHYROIDISM NOS
ACUTE THYROIDITIS
SUBACUTE THYROIDITIS
CHR LYMPHOCYT THYROIDIT
CHR FIBROUS THYROIDITIS
IATROGENIC THYROIDITIS
CHR THYROIDITIS NEC/NOS
THYROIDITIS NOS
DIS THYROCALCITON SECRET
DYSHORMONOGENIC GOITER
CYST OF THYROID
HEMORR/INFARC THYROID
DISORDERS OF THYROID NEC
DISORDER OF THYROID NOS
ABN THYROID FUNCT STUDY
SEC DM WO CMP NT ST UNCN (Begin 2008)
DIABETES UNCOMPL TYPE II
DIABETES UNCOMPL TYPE I

ABN GLUCOSE TOLERAN TEST (End 2003)
IMPAIRED FASTING GLUCOSE (Begin 2003)
IMPAIRED GLUCOSE TOLERANCE TEST (ORAL) (Begin 2003)
OTHER ABNORMAL GLUCOSE (Begin 2003)
GLYCOSURIA
ACETONURIA
INSULIN PUMP STATUS (Begin 2003)
FITTING AND ADJUSTMENT OF INSULIN PUMP (Begin 2003)
ENCOUNTER FOR INSULIN PUMP TRAINING (Begin 2003)
SEC DM WO COMP UNCONTRLD (Begin 2008)
SEC DM KETO NT ST UNCNTR (Begin 2008)
SEC DM KETOACD UNCNTRLD (Begin 2008)
SEC DM HPROS NT ST UNCNR (Begin 2008)
SEC DM HPROSMLR UNCNTRLD (Begin 2008)
SEC DM OT CMA NT ST UNCN (Begin 2008)
SEC DM OTH COMA UNCNTRLD (Begin 2008)
SEC DM RENL NT ST UNCNTR (Begin 2008)
SEC DM RENAL UNCONTRLD (Begin 2008)
SEC DM OPHTH NT ST UNCN (Begin 2008)
SEC DM OPHTH UNCONTRLD (Begin 2008)
SEC DM NEURO NT ST UNCN (Begin 2008)
SEC DM NEURO UNCONTRLD (Begin 2008)
SEC DM CIRC NT ST UNCNTR (Begin 2008)
SEC DM CIRC UNCONTRLD (Begin 2008)
SEC DM OTH NT ST UNCONTR (Begin 2008)
SEC DM OTHER UNCONTRLD (Begin 2008)
SEC DM UNSP NT ST UNCON (Begin 2008)
SEC DM UNSP UNCONTROLD (Begin 2008)
DIABETES MELL TYPE II UNCONT (Begin 1993)
DIABETES MELL TYPE I UNCONT (Begin 1993)
DIAB KETOACIDOSIS TYP II
DIAB KETOACIDOSIS TYPE I
DIAB KETOACID TYPE I DM UNCONT (Begin 1993)
DIAB KETOACID TYPE I DM UNCONT (Begin 1993)
DM HYPEROSM COMA TYPE II
DM HYPEROSM COMA TYPE I
DM W/ HYPEROSMO TYPE II DM UNCONT (Begin 1993)
DM W/ HYPEROSMO TYPE I DM UNCONT (Begin 1993)
DIABETES COMA NEC TYP II
DIABETES COMA NEC TYPE I
DIAB COMA NEC TYP II DM UNCONT (Begin 1993)
DIAB COMA NEC TYPE I DM UNCONT (Begin 1993)
DIAB RENAL MANIF TYPE II
DIAB RENAL MANIF TYPE I

DIAB RENAL MANIF TYPE II DM UNCONT (Begin 1993)
DIAB RENAL MANIF TYPE I DM UNCONT (Begin 1993)
DIAB EYE MANIF TYPE II
DIAB EYE MANIF TYPE I
DIAB EYE MANIF TYPE II DM UNCONT (Begin 1993)
DIAB EYE MANIF TYPE I DM UNCONT (Begin 1993)
DIAB NEURO MANIF TYPE II
DIAB NEURO MANIF TYPE I
DIAB NEURO MANIF TYPE II DM UNCONT (Begin 1993)
DIAB NEURO MANIF TYPE I DM UNCONT (Begin 1993)
DIAB CIRCULAT DIS TYP II
DIAB CIRCULAT DIS TYPE I
DIAB CIRCULAT DIS TYP II DM UNCONT (Begin 1993)
DIAB CIRCULAT DIS TYPE I DM UNCONT (Begin 1993)
DIAB W MANIF NEC TYPE II
DIAB W MANIF NEC TYPE I
DIAB W MANIF NEC TYPE II DM UNCONT (Begin 1993)
DIAB W MANIF NEC TYPE I DM UNCONT (Begin 1993)
DIAB W COMPL NOS TYPE II
DIAB W COMPL NOS TYPE I
DIAB W COMPL NOS TYPE II DM UNCONT (Begin 1993)
DIAB W COMPL NOS TYPE I DM UNCONT (Begin 1993)
HYPOGLYCEMIC COMA
HYPERINSULINISM NEC
HYPOGLYCEMIA NOS
POSTSURG HYPOINSULINEMIA
ABN SECRETION GLUCAGON
ABNORM SECRETION GASTRIN
PANCREATIC DISORDER NEC
PANCREATIC DISORDER NOS
HYPERPARATHYROIDISM (End 2004)
HYPERPARATHYROIDISM NOS (Begin 2004)
PRIMARY HYPERPARATHYROID (Begin 2004)
SEC HYPRPRTHYRD NONRENAL (Begin 2004)
HYPERPARATHYROIDISM NEC (Begin 2004)
HYPOPARATHYROIDISM
PARATHYROID DISORDER NEC
PARATHYROID DISORDER NOS
ACROMEGALY AND GIGANTISM
ANT PITUIT HYPERFUNC NEC
PANHYPOPITUITARISM
PITUITARY DWARFISM
ANTER PITUITARY DIS NEC
DIABETES INSIPIDUS

NEUROHYPOPHYSIS DIS NEC
IATROGENIC PITUITARY DIS
PITUITARY DISORDER NEC
PITUITARY DISORDER NOS
PERSIST HYPERPLAS THYMUS
ABSCESS OF THYMUS
DISEASES OF THYMUS NEC
DISEASE OF THYMUS NOS
CUSHING-s SYNDROME
HYPERALDOSTERONISM (End 2003)
PRIMARY ALDOSTERONISM (Begin 2003)
GLUCOCORTICOID-REMEDIABLE ALDOSTERONISM (Begin 2003)
CONNS SYNDROME (Begin 2003)
BARTTERS SYNDROME (Begin 2003)
OTHER SECONDARY ALDOSTERONISM (Begin 2003)
ADRENOGENITAL DISORDERS
CORTICOADREN OVERACT NEC
CORTICOADRENAL INSUFFIC (end 2007)
GLUCOCORTICOID DEFICIENT (Begin 2007)
MINERALCORTICOID DEFCNT (Begin 2007)
ADRENAL HYPOFUNCTION NEC
MEDULLOADRENAL HYPERFUNC
ADRENAL DISORDER NEC
ADRENAL DISORDER NOS
HYPERESTROGENISM
OVARIAN HYPERFUNC NEC
POSTABLATIV OVARIAN FAIL
OVARIAN FAILURE NEC (End 2001)
POLYCYSTIC OVARIES
OVARIAN DYSFUNCTION NEC
OVARIAN DYSFUNCTION NOS
TESTICULAR HYPERFUNCTION
POSTABLAT TESTIC HYPOFUN
TESTICULAR HYPOFUNC NEC
TESTICULAR DYSFUNCT NEC
TESTICULAR DYSFUNCT NOS
WERMER-s SYNDROME (end 2007)
MULT ENDO NEOPLAS TYPE I (Begin 2007)
COMB ENDOCR DYSFUNCT NEC
POLYGLANDUL DYSFUNC NEC
POLYGLANDUL DYSFUNC NOS
DELAY SEXUAL DEVELOP NEC
SEXUAL PRECOCITY NEC
CARCINOID SYNDROME

ECTOPIC HORMONE SECR NEC
DWARFISM NEC
ANDROGEN INSENSITVTY SYN (Begin 2005) (end 2008)
ANDROGEN INSENSITVTY NOS (Begin 2008)
ANDROGEN INSENSITVTY SYN (Begin 2008)
PART ANDROGEN INSNSITVTY (Begin 2008)
ENDOCRINE DISORDERS NEC
ENDOCRINE DISORDER NOS
ABN ENDOCRINE STUDY NEC
KWASHIORKOR
NUTRITIONAL MARASMUS
OTH SEVERE MALNUTRITION
MALNUTRITION MOD DEGREE
MALNUTRITION MILD DEGREE
ARREST DEVEL D/T MALNUTR
PROTEIN-CAL MALNUTR NEC
PROTEIN-CAL MALNUTR NOS
VIT A CONJUNCTIV XEROSIS
VIT A BITOT-s SPOT
VIT A CORNEAL XEROSIS
VIT A CORNEA ULCER/XEROS
VIT A KERATOMALACIA
VIT A NIGHT BLINDNESS
VIT A DEF W CORNEAL SCAR
VIT A OCULAR DEFIC NEC
VITAMIN A DEFICIENCY NEC
VITAMIN A DEFICIENCY NOS
BERIBERI
THIAMINE DEFIC NEC/NOS
PELLAGRA
ARIBOFLAVINOSIS
VITAMIN B6 DEFICIENCY
B-COMPLEX DEFIC NEC
VITAMIN B DEFICIENCY NOS
ASCORBIC ACID DEFICIENCY
RICKETS- ACTIVE
RICKETS- LATE EFFECT
OSTEOMALACIA NOS
VITAMIN D DEFICIENCY NOS
DEFICIENCY OF VITAMIN K
VITAMIN DEFICIENCY NEC
VITAMIN DEFICIENCY NOS
MINERAL DEFICIENCY NEC
NUTRITION DEFICIENCY NEC

NUTRITION DEFICIENCY NOS
CACHEXIA
HX-NUTRITION DEFICIENCY
PURE HYPERCHOLESTEROLEM
PURE HYPERGLYCERIDEMIA
MIXED HYPERLIPIDEMIA
HYPERCHYLOMICRONEMIA
HYPERLIPIDEMIA NEC/NOS
GOUTY ARTHROPATHY (end 2009)
Gouty arthropathy NOS (Begin 2009)
Acute gouty arthropathy (Begin 2009)
Chr gouty atrph wo tophi (Begin 2009)
Chr gouty atroph w tophi (Begin 2009)
GOUTY NEPHROPATHY NOS
URIC ACID NEPHROLITHIAS
GOUTY NEPHROPATHY NEC
GOUTY TOPHI OF EAR
GOUTY TOPHI SITE NEC
GOUT W MANIFESTATION NEC
GOUT NOS
DICALC PHOS CRYST-UNSPEC
DICALC PHOS CRYST-SHLDER
DICALC PHOS CRYST-UP/ARM
DICALC PHOS CRYS-FOREARM
DICALC PHOS CRYST-HAND
DICALC PHOS CRYST-PELVIS
DICALC PHOS CRYST-L/LEG
DICALC PHOS CRYST-ANKLE
DICALC PHOS CRY-SITE NEC
DICALC PHOS CRYST-MULT
PYROPHOSPH CRYST-UNSPEC
PYROPHOSPH CRYST-SHLDER
PYROPHOSPH CRYST-UP/ARM
PYROPHOSPH CRYST-FOREARM
PYROPHOSPH CRYST-HAND
PYROPHOSPH CRYST-PELVIS
PYROPHOSPH CRYST-L/LEG
PYROPHOSPH CRYST-ANKLE
PYROPHOS CRYST-SITE NEC
PYROPHOS CRYST-MULT
CHONDROCALCIN NOS-UNSPEC
CHONDROCALCIN NOS-SHLDER
CHONDROCALCIN NOS-UP/ARM
CHONDROCALC NOS-FOREARM

CHONDROCALCIN NOS-HAND
CHONDROCALCIN NOS-PELVIS
CHONDROCALCIN NOS-L/LEG
CHONDROCALCIN NOS-ANKLE
CHONDROCALC NOS-OTH SITE
CHONDROCALCIN NOS-MULT
CRYST ARTHROP NEC-UNSPEC
CRYST ARTHROP NEC-SHLDER
CRYST ARTHROP NEC-UP/ARM
CRYS ARTHROP NEC-FOREARM
CRYST ARTHROP NEC-HAND
CRYST ARTHROP NEC-PELVIS
CRYST ARTHROP NEC-L/LEG
CRYST ARTHROP NEC-ANKLE
CRY ARTHROP NEC-OTH SITE
CRYST ARTHROP NEC-MULT
CRYST ARTHROP NOS-UNSPEC
CRYST ARTHROP NOS-SHLDR
CRYST ARTHROP NOS-UP/ARM
CRYS ARTHROP NOS-FOREARM
CRYST ARTHROP NOS-HAND
CRYST ARTHROP NOS-PELVIS
CRYST ARTHROP NOS-L/LEG
CRYST ARTHROP NOS-ANKLE
CRY ARTHROP NOS-OTH SITE
CRYST ARTHROP NOS-MULT
HYPEROSMOLALITY
HYPOSMOLALITY
ACIDOSIS
ALKALOSIS
MIXED ACID-BASE BAL DIS
HYPOVOLEMIA (End 2005)
VOLUME DEPLETION NOS (Begin 2005)
DEHYDRATION (Begin 2005)
HYPOVOLEMIA (Begin 2005)
FLUID OVERLOAD
HYPERPOTASSEMIA
HYPOPOTASSEMIA
ELECTROLYT/FLUID DIS NEC
CYSTIC FIBROS W/O ILEUS
CYSTIC FIBROSIS W ILEUS-
CYSTIC FIBROSIS W PULM MANFSTATNS (Begin 2002)
CYSTIC FIBROSIS W GASTRO MANFSTATNS (Begin 2002)
CYSTIC FIBROSIS W OTHER MANFSTATNS (Begin 2002)

HYPOGAMMAGLOBULINEM NOS
SELECTIVE IGA IMMUNODEF
SELECTIVE IGM IMMUNODEF
SELECTIVE IG DEFIC NEC
CONG HYPOGAMMAGLOBULINEM
IMMUNODEFIC W HYPER-IGM
COMMON VARIABL IMMUNODEF
HUMORAL IMMUNITY DEF NEC
DIGEORGE-s SYNDROME
WISKOTT-ALDRICH SYNDROME
NEZELOF-s SYNDROME
COMBINED IMMUNITY DEFIC
IMMUNITY DEFICIENCY NOS
AUTOIMMUNE DISEASE NEC (end 2009)
Autoimmun lymphprof synd (Begin 2009)
Autoimmune disease NEC (Begin 2009)
IMMUNE MECHANISM DIS NEC
IMMUNE MECHANISM DIS NOS
AMINO-ACID TRANSPORT DIS
PHENYLKETONURIA - PKU
AROM AMIN-ACID METAB NEC
BRAN-CHAIN AMIN-ACID DIS
SULPH AMINO-ACID MET DIS
DIS HISTIDINE METABOLISM
DIS UREA CYCLE METABOL
STRAIG AMIN-ACID MET NEC
DIS AMINO-ACID METAB NEC
DIS AMINO-ACID METAB NOS
GLYCOGENOSIS
GALACTOSEMIA
HERED FRUCTOSE INTOLERAN
DISACCHARIDASE DEF/MALAB
RENAL GLYCOSURIA
DIS CARBOHYDR METAB NEC
DIS CARBOHYDR METAB NOS
LIPOPROTEIN DEFICIENCIES
LIPODYSTROPHY
LIPIDOSES
LIPOID METABOL DIS NEC
LIPOID METABOL DIS NOS
POLYCLON HYPERGAMMAGLOBU
MONOCLON PARAPROTEINEMIA
PARAPROTEINEMIA NEC
MACROGLOBULINEMIA

ALPHA-1-ANTITRYPSIN DEF (Begin 2004)
DIS PLAS PROTEIN MET NEC
DIS PLAS PROTEIN MET NOS
DIS IRON METABOLISM
DIS COPPER METABOLISM
DIS MAGNESIUM METABOLISM
DIS PHOSPHORUS METABOL
DIS CALCIUM METABOLISM (End 1997)
UNSPEC DISORDER CALCIUM METAB (Begin 1997)
HYPOCALCEMIA (Begin 1997)
HYPERCALCEMIA (Begin 1997)
OT DISORDER OF CALCIUM METAB (Begin 1997)
HUNGRY BONE SYNDROME (Begin 2008)
DIS MINERAL METABOL NEC
DIS MINERAL METABOL NOS
DIS PORPHYRIN METABOLISM
PURINE/PYRIMID DIS NEC
AMYLOIDOSIS
AMYLOIDOSIS NOS (Begin 2006)
FAM MEDITERRANEAN FEVER (Begin 2006)
AMYLOIDOSIS NEC (Begin 2006)
DIS BILIRUBIN EXCRETION
MUCOPOLYSACCHARIDOSIS
DEFIC CIRCUL ENZYME NEC
DYSMETABOLIC SYNDROME X (Begin 2001)
METABOLISM DISORDER NEC (End 2003)
PRIMARY CARNITINE DEFICIENCY (Begin 2003)
CARNITINE DEFICIENCY DUE TO INBORN ERRORS OF (Begin 2003)
OTHER SECONDARY CARNITINE DEFICIENCY (Begin 2003)
DISORDERS ACID OXIDATION (Begin 2004)
PEROXISOMAL DISORDERS (Begin 2004)
DIS MITOCHONDRIAL METAB (Begin 2004)
OTHER SPECIFIED DISORDERS OF METABOLISM (Begin 2003)
METABOLISM DISORDER NOS
OBESITY (End 1995)
OBESITY UNSPECIFIED (Begin 1995)
MORBID OBESITY (Begin 1995)
OVERWEIGHT (Begin 2005)
LOCALIZED ADIPOSITY
HYPERVITAMINOSIS A
HYPERCAROTINEMIA
HYPERVITAMINOSIS D
OTHER HYPERALIMENTATION
ABNORMAL WEIGHT GAIN

ABNORMAL LOSS OF WEIGHT (End 2000)
LOSS OF WEIGHT (Begin 2000)
UNDERWEIGHT (Begin 2000)
FEEDING PROBLEM
LACK NORM PHYSIOL DEVEL (End 2000)
LACK NORM PHYSIOL DEVELOP UNSPEC (Begin 2000)
FAILURE TO THRIVE (Begin 2000)
DELAYED MILESTONE (Begin 2000)
SHORT STATURE (Begin 2000)
POLYDIPSIA
ADULT FAILURE TO THRIVE (Begin 2000)
NUTR/METAB/DEVEL SYM NEC
IMAGE TEST INCON D/T FAT (Begin 2006)
ABN BASAL METABOL STUDY
IMMUNOLOGICAL FIND NEC (End 1994)
NONSPECIFIC IMMUN FINDING NOS (Begin 1994)
HX-ENDOCR/META/IMMUN DIS
BMI LESS THAN 19 (Begin 2005)
BMI 25.0-25.9 (Begin 2005)
BMI 26.0-26.9 (Begin 2005)
BMI 27.0-27.9 (Begin 2005)
BMI 28.0-28.9 (Begin 2005)
BMI 29.0-29.9 (Begin 2005)
BMI 30.0-30.9 (Begin 2005)
BMI 31.0-31.9 (Begin 2005)
BMI 32.0-32.9 (Begin 2005)
BMI 33.0-33.9 (Begin 2005)
BMI 34.0-34.9 (Begin 2005)
BMI 35.0-35.9 (Begin 2005)
BMI 36.0-36.9 (Begin 2005)
BMI 37.0-37.9 (Begin 2005)
BMI 38.0-38.9 (Begin 2005)
BMI 39.0-39.9 (Begin 2005)
BMI 40 AND OVER (Begin 2005)
BMI
BMI
BMI
CHR BLOOD LOSS ANEMIA
IRON DEF ANEMIA DIETARY
IRON DEFIC ANEMIA NEC
IRON DEFIC ANEMIA NOS
PERNICIOUS ANEMIA
B12 DEFIC ANEMIA NEC
FOLATE-DEFICIENCY ANEMIA

MEGALOBLASTIC ANEMIA NEC
PROTEIN DEFIC ANEMIA
NUTRITIONAL ANEMIA NEC
DEFICIENCY ANEMIA NOS
HEREDITARY SPHEROCYTOSIS
HEREDIT ELLIPTOCYTOSIS
GLUTATHIONE DIS ANEMIA
ENZYME DEFIC ANEMIA NEC
THALASSEMIAS (End 2003)
OTHER THALASSEMIA (Begin 2003)
HEMOGLOBINOPATHIES NEC
HERED HEMOLYTIC ANEM NEC
HERED HEMOLYTIC ANEM NOS
AUTOIMMUN HEMOLYTIC ANEM
NONAUTOIMMU HEMOLYT ANEM (End 1993)
NONAUTOIMM HEMOLYTIC ANEMIA UNSPEC (Begin 1993)
HEMOLYTIC-UREMIC SYNDROME (Begin 1993)
OTH HEMOLYTIC ANEMIAS (Begin 1993)
HEMOLYTIC HEMOGLOBINURIA
ACQ HEMOLYTIC ANEMIA NOS
CONGEN APLASTIC ANEMIA
CONSTITUTION RBC APLASIA (Begin 2006)
CONST APLASTC ANEMIA NEC (Begin 2006)
PANCYTOPENIA (Begin 2006)
MYELOPHTHISIS (Begin 2006)
APLASTIC ANEMIAS NEC (end 2007)
RED CELL APLASIA (Begin 2007)
APLASTIC ANEMIAS NEC (Begin 2007)
APLASTIC ANEMIA NOS
SIDEROBLASTIC ANEMIA
ANEMIA IN END-STAGE RENAL DISEASE (Begin 2000)
ANEMIA IN NEOPLASTIC DISEASE (Begin 2000)
ANEMIA OF OTHER CHRONIC ILLNESS (Begin 2000)
ANEMIA NEC
ANEMIA NOS-
AC POSTHEMORRHAG ANEMIA-
SICKLE-CELL THALASSEMIA WITHOUT CRISIS (Begin 2003)
SICKLE-CELL THALASSEMIA WITH CRISIS (Begin 2003)
SICKLE-CELL TRAIT
SICKLE-CELL ANEMIA NOS
HB-S DISEASE W/O CRISIS
HB-S DISEASE WITH CRISIS
SICKLE-CELL/HB-C DISEASE
SICKLE-CELL/HB-C DISEASE WITH CRISIS (Begin 2003)

OTHER SICKLE-CELL DISEASE WITHOUT CRISIS (Begin 2003)
SICKLE-CELL ANEMIA NEC-
CONG FACTOR VIII DIORD
CONG FACTOR IX DISORDER
CONG FACTOR XI DISORDER
CONG DEF CLOT FACTOR NEC
VON WILLEBRAND-s DISEASE
CIRCULATING ANTICOAG DIS
DEFIBRINATION SYNDROME
ACQ COAGUL FACTOR DEFIC
COAGULAT DEFECT NEC/NOS
ALLERGIC PURPURA
THROMBOCYTOPATHY
PURPURA NOS
PRIMARY THROMBOCYTOPENIA (End 2005)
PRIM THROMBOCYTOPEN NOS (Begin 2005)
IMMUNE THROMBOCYT PURPRA (Begin 2005)
'EVANS' SYNDROME' (Begin 2005)
CONG/HERID THROMB PURPRA (Begin 2005)
PRIM THROMBOCYTOPEN NEC (Begin 2005)
SECOND THROMBOCYTOPENIA
THROMBOCYTOPENIA NOS
HEMORRHAGIC COND NEC
HEMORRHAGIC COND NOS
PRIMARY HYPERCOAGULABLE STATE (Begin 2003)
SECONDARY HYPERCOAGULABLE STATE (Begin 2003)
HEPARIN-INDU THROMBOCYTO (Begin 2008)
SPONTANEOUS ECCHYMOSES
AGRANULOCYTOSIS
NEUTROPENIA NOS (Begin 2006)
CONGENITAL NEUTROPENIA (Begin 2006)
CYCLIC NEUTROPENIA (Begin 2006)
DRUG INDUCED NEUTROPENIA (Begin 2006)
NEUTROPENIA D/T INFECTN (Begin 2006)
NEUTROPENIA NEC (Begin 2006)
FUNCTION DIS NEUTROPHILS
GENETIC ANOMALY LEUKOCYT
EOSINOPHILIA
HEMOPHAGOCYTIC SYNDROMES (Begin 2006)
LEUKOCYTOPENIA NOS (Begin 2006)
LYMPHOCYTOPENIA (Begin 2006)
DECREASED WBC COUNT NEC (Begin 2006)
LEUKOCYTOSIS NOS (Begin 2006)
LYMPHOCYTOSIS-SYMPTOMATC (Begin 2006)

LEUKEMOID REACTION (Begin 2006)
MONOCYTOSIS-SYMPTOMATIC (Begin 2006)
PLASMACYTOSIS (Begin 2006)
BASOPHILIA (Begin 2006)
BANDEMIA (Begin 2007)
ELEVATED WBC COUNT NEC (Begin 2006)
WBC DISEASE NEC
WBC DISEASE NOS
NEUTROPENIC SPLENOMEGALY (Begin 2006)
SECONDARY POLYCYTHEMIA
HYPERSPLENISM
SPLEEN DISEASE NOS
CHR CONGEST SPLENOMEGALY
SPLENIC SEQUESTRATION (Begin 2003)
SPLEEN DISEASE NEC
FAMILIAL POLYCYTHEMIA
METHEMOGLOBINEMIA
BLOOD DISEASES NEC (End 2003)
MYELOFIBROSIS (Begin 2006)
OTHER SPECIFIED DISEASES OF BLOOD AND BLOOD-F (Begin 2003)
BLOOD DISEASE NOS
ABNORM RED BLOOD CELL (End 2000)
PRECIPITOUS DROP IN HEMATOCRIT (Begin 2000)
OTHER ABNORM RED BLOOD CELL (Begin 2000)
HX-BLOOD DISEASES
BLOOD TRANSFUSION- NO DX
SALMONELLA MENINGITIS
MENINGOCOCCAL MENINGITIS
COXSACKIE VIRUS MENING
ECHO VIRUS MENINGITIS
VIRAL MENINGITIS NEC
VIRAL MENINGITIS NOS
LYMPHOCYTIC CHORIOMENING
ADENOVIRAL MENINGITIS
HERPES ZOSTER MENINGITIS
H SIMPLEX MENINGITIS
MUMPS MENINGITIS
LEPTOSPIRAL MENINGITIS
CANDIDAL MENINGITIS
COCCIDIOIDAL MENINGITIS
HISTOPLASM CAPSUL MENING
HISTOPLASM DUBOIS MENING
HISTOPLASMOSIS MENINGIT
HEMOPHILUS MENINGITIS

PNEUMOCOCCAL MENINGITIS
STREPTOCOCCAL MENINGITIS
STAPHYLOCOCC MENINGITIS
MENING IN OTH BACT DIS
BACTERIAL MENINGITIS NEC (Begin 1980, End 1992)
ANAEROBIC MENINGITIS (Begin 1992)
GRAM NEG MENINGITIS NEC (Begin 1992)
OTH BACTER MENINGITIS (Begin 1992)
BACTERIAL MENINGITIS NOS
CRYPTOCOCCAL MENINGITIS
MENING IN OTH FUNGAL DIS
MENING IN OTH VIRAL DIS
TRYPANOSOMIASIS MENINGIT
MENINGIT D/T SARCOIDOSIS
MENING IN OTH NONBAC DIS
NONPYOGENIC MENINGITIS
EOSINOPHILIC MENINGITIS
CHRONIC MENINGITIS
MENINGITIS NOS
MENINGOCOCC ENCEPHALITIS
SUBAC SCLEROS PANENCEPH
VIRAL ENCEPHALITIS NEC
VIRAL ENCEPHALITIS NOS
POSTVARICELLA ENCEPHALIT
HERPETIC ENCEPHALITIS
POSTMEASLES ENCEPHALITIS
RUBELLA ENCEPHALITIS
HUMAN HERPESVIR 6 ENCEPH (Begin 2007)
HUMAN HERPESVR ENCPH NEC (Begin 2007)
JAPANESE ENCEPHALITIS
WEST EQUINE ENCEPHALITIS
EAST EQUINE ENCEPHALITIS
ST LOUIS ENCEPHALITIS
AUSTRALIAN ENCEPHALITIS
CALIFORNIA ENCEPHALITIS
MOSQUIT-BORNE ENCEPH NEC
MOSQUIT-BORNE ENCEPH NOS
RUSSIA SPR-SUMMER ENCEPH
LOUPING ILL
CENT EUROPE ENCEPHALITIS
TICK-BORNE ENCEPH NEC
TICK-BORNE ENCEPH NOS
VIR ENCEPH ARTHROPOD NEC
VENEZUELAN EQUINE FEVER

MUMPS ENCEPHALITIS
TOXOPLASM MENINGOENCEPH
LATE EFF VIRAL ENCEPHAL
ENCEPHALIT IN VIRAL DIS
ENCEPH/ENCEPHMYE OTH DIS (Begin 2006)
MYELITIS-OTH VIRAL DIS (Begin 2006)
RICKETTSIAL ENCEPHALITIS
PROTOZOAL ENCEPHALITIS
OTH ENCEPHALIT D/T INFEC
ENCEPH/MYELITIS-OTH INF (Begin 2006)
MYELITIS D/T OTH INFECT (Begin 2006)
POSTIMMUNIZAT ENCEPHALIT
ENCEPH/MYEL FOLWG IMMUNE (Begin 2006)
MYELITIS FOLLWG IMMUNE (Begin 2006)
POSTINFECT ENCEPHALITIS
INF AC DIS ENCEPHALOMYEL (Begin 2006)
POSTINF ENCEPHALITIS NEC (Begin 2006)
POSTINFECTIOUS MYELITIS (Begin 2006)
TOXIC ENCEPHALITIS
TOXIC ENCPH & ENCEPHLOMY (Begin 2006)
TOXIC MYELITIS (Begin 2006)
ENCEPHALITIS NEC
ENCEPH & ENCEPHLALO NEC (Begin 2006)
MYELITIS CAUSE NEC (Begin 2006)
ENCEPHALITIS NOS
ACUTE MYELITIS NOS (Begin 2006)
ACUTE MYELITIS OTH COND (Begin 2006)
IDIOPATHC TRANS MYELITIS (Begin 2006)
AC BULBAR POLIO-TYPE NOS
AC BULBAR POLIO-TYPE 1
AC BULBAR POLIO-TYPE 2
AC BULBAR POLIO-TYPE 3
PARAL POLIO NEC-TYPE NOS
PARAL POLIO NEC-TYPE 1
PARAL POLIO NEC-TYPE 2
PARAL POLIO NEC-TYPE 3
NONPARALY POLIO-TYPE NOS
NONPARALYT POLIO-TYPE 1
NONPARALYT POLIO-TYPE 2
NONPARALYT POLIO-TYPE 3
AC POLIO NOS-TYPE NOS
AC POLIO NOS-TYPE 1
AC POLIO NOS-TYPE 2
AC POLIO NOS-TYPE 3

KURU
JAKOB-CREUTZFELDT DIS (end 2008)
VARNT CREUTZFELDT-JAKOB (Begin 2008)
CREUTZFLDT-JAKOB NEC/NOS (Begin 2008)
PROG MULTIFOC LEUKOENCEP
GERSTMN-STRAUS-SCHNK SYN (Begin 2008)
FATAL FAMILIAL INSOMNIA (Begin 2008)
PRION DIS OF CNS NEC/NOS (Begin 2008)
CNS SLOW VIRUS INFEC NEC
CNS SLOW VIRUS INFEC NOS
OTH ENTEROVIRAL CNS DIS
LATE EFFECT ACUTE POLIO
INTRACRANIAL ABSCESS
INTRASPINAL ABSCESS
CNS ABSCESS NOS
LATE EFF CNS ABSCESS
HX POLIO (Begin 1994)
PARALYSIS AGITANS
MULTIPLE SCLEROSIS
LEUKODYSTROPHY
CEREBRAL LIPIDOSES
CEREB DEGEN IN LIPIDOSIS
CERB DEG CHLD IN OTH DIS
CEREB DEGEN IN CHILD NEC
CEREB DEGEN IN CHILD NOS
COMMUNICAT HYDROCEPHALUS
OBSTRUCTIV HYDROCEPHALUS
NORML PRESSURE HYDROCEPH (Begin 2007)
CEREB DEGEN IN OTH DIS
REYE-S SYNDROME
CEREB DEGENERATION NEC
CEREB DEGENERATION NOS
DEGEN BASAL GANGLIA NEC
TREMOR NEC
MYOCLONUS
TICS OF ORGANIC ORIGIN
HUNTINGTON-S CHOREA
CHOREA NEC
IDIOPAT TORSION DYSTONIA
SYMPTOM TORSION DYSTONIA
ATHETOID CEREBRAL PALSY (Begin 2006)
ACUTE DYSTONIA D/T DRUGS (Begin 2006)
ACQ TORSION DYSTONIA NEC (Begin 2006)
BLEPHAROSPASM

OROFACIAL DYSKINESIA
SPASMODIC TORTICOLLIS
ORGANIC WRITERS CRAMP
SUBAC DYSKINESA D/T DRUG (Begin 2006)
FRAGM TORSION DYSTON NEC
EXTRAPYRAMIDAL DIS NOS
STIFF-MAN SYNDROME
BENIGN SHUDDERING ATTACKS (Begin 1994)
RESTLESS LEGS SYNDROME (Begin 2006)
EXTRAPYRAMIDAL DIS NEC
FRIEDREICH-S ATAXIA
HERED SPASTIC PARAPLEGIA
PRIMARY CEREBELLAR DEGEN
CEREBELLAR ATAXIA NEC
CEREBEL ATAX IN OTH DIS
SPINOCEREBELLAR DIS NEC
SPINOCEREBELLAR DIS NOS
WERDNIG-HOFFMANN DISEASE
SPINAL MUSCL ATROPHY NOS
KUGELBERG-WELANDER DIS
SPINAL MUSCL ATROPHY NEC
AMYOTROPHIC SCLEROSIS
PROG MUSCULAR ATROPHY
PROGRESSIVE BULBAR PALSY
PSEUDOBULBAR PALSY
PRIM LATERAL SCLEROSIS
MOTOR NEURON DISEASE NEC
ANT HORN CELL DIS NEC
ANT HORN CELL DIS NOS
SYRINGOMYELIA
VASCULAR MYELOPATHIES
COMB DEG CORD IN OTH DIS
MYELOPATHY IN OTH DIS
MYELOPATHY NEC
SPINAL CORD DISEASE NOS
IDIOPATH AUTO NEUROPATHY (end 2008)
IDIO PERPH AUTO NEUR NOS (Begin 2008)
CAROTID SINUS SYNDROME (Begin 2008)
IDIO PERPH AUTO NEUR NEC (Begin 2008)
AUT NEUROPTHY IN OTH DIS
AUTONOMIC DYSREFLEXIA (Begin 1998)
AUTONOMIC NERVE DIS NEC
FLACCID HEMIPLEGIA (End 1994)
FLACCID HEMIPLEG- UNSPEC SIDE (Begin 1994)

FLACCID HEMIPLEG- DOMINANT SIDE (Begin 1994)
FLACCID HEMIPLEG- NONDOMINANT SIDE (Begin 1994)
SPASTIC HEMIPLEGIA (End 1994)
SPASTIC HEMIPLEG- UNSPEC SIDE (Begin 1994)
SPASTIC HEMIPLEG- DOMINANT SIDE (Begin 1994)
SPASTIC HEMIPLEG- NONDOMINANT SIDE (Begin 1994)
OTH SPEC HEMIPLEGIA- UNSPEC SIDE (Begin 1994)
OTH SPEC HEMIPLEGIA- DOMINANT SIDE (Begin 1994)
OTH SPEC HEMIPLEGIA- NONDOMINANT SIDE (Begin 1994)
HEMIPLEGIA NOS (End 1994)
UNSPEC HEMIPLEGIA- UNSPEC SIDE (Begin 1994)
UNSPEC HEMIPLEGIA- DOMINANT SIDE (Begin 1994)
UNSPEC HEMIPLEGIA- NONDOMINANT SIDE (Begin 1994)
CONGENITAL DIPLEGIA
CONGENITAL HEMIPLEGIA
CONGENITAL QUADRIPLEGIA
CONGENITAL MONOPLEGIA
INFANTILE HEMIPLEGIA
CEREBRAL PALSY NEC
CEREBRAL PALSY NOS
QUADRIPLEGIA NOS (End 1994)
QUADRIPLEGIA- NOS (Begin 1994)
QUADRIPLEGIA- C1-C4 COMPLETE (Begin 1994)
QUADRIPLEGIA- C1-C4 INCOMPLETE (Begin 1994)
QUADRIPLEGIA- C5-C7 COMPLETE (Begin 1994)
QUADRIPLEGIA- C5-C7 INCOMPLETE (Begin 1994)
QUADRIPLEGIA- OTHER (Begin 1994)
PARAPLEGIA NOS
DIPLEGIA OF UPPER LIMBS
MONOPLEGIA OF LOWER LIMB (End 1994)
MONOPLEGIA LEG NOS (Begin 1994)
MONOPLEGIA LEG AFFECT DOM SIDE (Begin 1994)
MONOPLEGIA LEG AFFECT NONDOM SIDE (Begin 1994)
MONOPLEGIA OF UPPER LIMB (End 1994)
MONOPLEGIA ARM NOS (Begin 1994)
MONOPLEGIA ARM AFFECT DOM SIDE (Begin 1994)
MONOPLEGIA ARM AFFECT NONDOM SIDE (Begin 1994)
MONOPLEGIA NOS
CAUDA EQUINA SYND NOS
PARALYTIC SYNDROMES NEC (End 1993)
LOCKED-IN STATE (Begin 1993)
OTH SPEC PARALYTIC SYNDROMES (Begin 1993)
PARALYSIS NOS
FUNCTIONAL QUADRIPLEGIA (Begin 2008)

TRANSIENT LIMB PARALYSIS
GEN NONCONVULS EPILEPSY (Begin 1980, End 1989)
GEN NONCV EP W/O INTR EP (Begin 1989)
GEN NONCONV EP W INTR EP (Begin 1989)
GEN CONVULSIVE EPILEPSY (Begin 1980, End 1989)
GEN CNV EPIL W/O INTR EP (Begin 1989)
GEN CNV EPIL W INTR EPIL (Begin 1989)
PETIT MAL STATUS
GRAND MAL STATUS
PSYCHOMOTOR EPILEPSY (Begin 1980, End 1989)
PSYMOTR EPIL W/O INT EPI (Begin 1989)
PSYMOTR EPIL W INTR EPIL (Begin 1989)
PARTIAL EPILEPSY NEC (Begin 1980, End 1989)
PART EPIL W/O INTR EPIL (Begin 1989)
PART EPIL W INTR EPIL (Begin 1989)
INFANTILE SPASMS (Begin 1980, End 1989)
INF SPASM W/O INTR EPIL (Begin 1989)
INF SPASM W INTRACT EPIL (Begin 1989)
EPILEPS PARTIAL CONTINUA (Begin 1980, End 1989)
EPIL PAR CONT W/O INT EP (Begin 1989)
EPIL PAR CONT W INTR EPI (Begin 1989)
EPILEPSY NEC (Begin 1980, End 1989)
EPILEP NEC W/O INTR EPIL (Begin 1989)
EPILEPSY NEC W INTR EPIL (Begin 1989)
EPILEPSY NOS (Begin 1980, End 1989)
EPILEP NOS W/O INTR EPIL (Begin 1989)
EPILEPSY NOS W INTR EPIL (Begin 1989)
CONVULSIONS (End 1997)
FEBRILE CONVULSIONS (Begin 1997)
COMPLX FEBRILE CONVULSNS (Begin 2006)
OT CONVULSIONS (Begin 1997)
CLUSTER HEADACHE SYN NOS (Begin 2008)
EPISODC CLUSTER HEADACHE (Begin 2008)
CHRONIC CLUSTER HEADACHE (Begin 2008)
EPISDC PAROXYML HEMICRAN (Begin 2008)
CHR PAROXYSML HEMICRANIA (Begin 2008)
SHRT LST UNI NRAL HDACHE (Begin 2008)
TRIGEM AUTONMC CEPHL NEC (Begin 2008)
TENSION HEADACHE NOS (Begin 2008)
EPISDIC TENSION HEADACHE (Begin 2008)
CHRONIC TENSION HEADACHE (Begin 2008)
POST-TRAUMA HEADACHE NOS (Begin 2008)
AC POST-TRAUMA HEADACHE (Begin 2008)
CHR POST-TRAUMA HEADACHE (Begin 2008)

DRUG INDUCE HEADACHE NEC (Begin 2008)
HEMICRANIA CONTINUA (Begin 2008)
NEW DAILY PERS HEADACHE (Begin 2008)
PRIM THNDERCLAP HEADACHE (Begin 2008)
COMP HEADACHE SYND NEC (Begin 2008)
HYPNIC HEADACHE (Begin 2008)
HEADACHE W SEX ACTIVITY (Begin 2008)
PRIMARY COUGH HEADACHE (Begin 2008)
PRIM EXERTION HEADACHE (Begin 2008)
PRIM STABBING HEADACHE (Begin 2008)
HEADACHE SYNDROME NEC (Begin 2008)
CLASSICAL MIGRAINE (Begin 1980, End 1992)
CLASSICAL MIGR-NOT INTR (Begin 1992)
CLASSICAL MIGR-INTRACT (Begin 1992)
MGRN W AUR WO NTRC MGRN (Begin 2008)
MGRN W AURA W NTRC MGRN (Begin 2008)
COMMON MIGRAINE (Begin 1980, End 1992)
COMMON MIGR-NOT INTR (Begin 1992)
COMMON MIGR-INTRACT (Begin 1992)
MGRN WO AURA WO NTRC MGR (Begin 2008)
MGRN WO AURA W NTRC MGRN (Begin 2008)
VARIANTS OF MIGRAINE (Begin 1980, End 1992)
VARIANTS OF MIGR-NOT INTR (Begin 1992)
VARIANTS OF MIGR-INTRACT (Begin 1992)
VAR MGR NEC WO NTC MGR (Begin 2008)
VAR MGRN NEC W NTRC MGR (Begin 2008)
HMPLG MGR WO NTRC WO ST (Begin 2008)
HMPLG MGRN W NTRC WO ST (Begin 2008)
HEMPLG MGR WO NTRC W ST (Begin 2008)
HMPLG MGRN W NTRC W ST (Begin 2008)
MENST MGR WO NTRC WO ST (Begin 2008)
MENSTL MGRN W NTRC WO ST (Begin 2008)
MENSTL MGR WO NTRC W ST (Begin 2008)
MENSTL MGRN W NTRC W ST (Begin 2008)
PRST AURA WO INF/NTR/ST (Begin 2008)
PRS ARA W NTR WO INF/ST (Begin 2008)
PRS ARA WO INF/NTR W ST (Begin 2008)
PRS ARA WO INF W NTR/ST (Begin 2008)
CH MGR WO AR WO NT WO ST (Begin 2008)
CH MGR WO ARA W NT WO ST (Begin 2008)
CH MGR WO ARA WO NT W ST (Begin 2008)
CH MGR WO ARA W NTR W ST (Begin 2008)
MIGRAINE NEC (Begin 1980, End 1992)
MIGR NEC-NOT INTR (Begin 1992)

MIGR NEC-INTRACT (Begin 1992)
OTH MGR WO NTRC W ST MGR (Begin 2008)
OTH MGR W NTRC W ST MGR (Begin 2008)
MIGRAINE NOS (Begin 1980, End 1992)
MIGRAINE NOS-NOT INTR (Begin 1992)
MIGRAINE NOS-INTRACT (Begin 1992)
MGR NOS WO NTRC W ST MGR (Begin 2008)
MGRN NOS W NTRC W ST MGR (Begin 2008)
HEADACHE
ANOXIC BRAIN DAMAGE
COMA AND STUPOR (Begin 1980, End 1992)
COMA (Begin 1992)
PERSISTENT VEGATATIVE STATE (Begin 1993)
STUPOR (Begin 1992)
NONSENILE CATARACT NOS
ANT SUBCAPS POL CATARACT
POST SUBCAPS POL CATARCT
CORTICAL CATARACT
NUCLEAR CATARACT
NONSENILE CATARACT NEC
SENILE CATARACT NOS
PSEUDOEXFOL LENS CAPSULE
INCIPIENT CATARACT
ANT SUBCAPS SENILE CATAR
POST SUBCAP SENILE CATAR
CORTICAL SENILE CATARACT
SENILE NUCLEAR CATARACT
MATURE CATARACT
HYPERMATURE CATARACT
SENILE CATARACT NEC
TRAUMATIC CATARACT NOS
LOCAL TRAUMATIC OPACITY
TOTAL TRAUMATIC CATARACT
PART RESOLV TRAUM CATAR
CATARACTA COMPLICATA NOS
GLAUCOMATOUS FLECKS
CATARACT IN INFLAM DIS
CATARACT W NEOVASCULIZAT
CATARACT IN DEGEN DIS
DIABETIC CATARACT
TETANIC CATARACT
MYOTONIC CATARACT
CATARACT W SYNDROME NEC
TOXIC CATARACT

CATARACT W RADIATION
AFTER-CATARACT NOS
SOEMMERING-S RING
AFTER-CATARACT NEC
AFTR-CATAR OBSCUR VISION
CATARACT NEC
CATARACT NOS
LENS REPLACEMENT NEC
DETACHMNT W DEFECT NOS
PART DETACH-SINGL DEFEC
PART DETACH-MULT DEFECT
PART DETACH-GIANT TEAR
PART DETACH-DIALYSIS
RECENT DETACHMENT- TOTAL
OLD DETACHMENT- PARTIAL
OLD DETACHMENT- TOTAL
RETINOSCHISIS NOS
FLAT RETINOSCHISIS
BULLOUS RETINOSCHISIS
PRIMARY RETINAL CYSTS
SECONDARY RETINAL CYSTS
RETINOSHISIS OR CYST NEC
SEROUS RETINA DETACHMENT
RETINAL DEFECT NOS
ROUND HOLE OF RETINA
HORSESHOE TEAR OF RETINA
MULT DEFECTS OF RETINA
RETINAL TRACTION DETACH
RETINAL DETACHMENT NEC
RETINAL DETACHMENT NOS
DIABETIC RETINOPATHY NOS
PROLIF DIAB RETINOPATHY
NONPROLF DB RETNOPH NOS (Begin 2005)
MILD NONPROLF DB RETNOPH (Begin 2005)
MOD NONPROLF DB RETINOPH (Begin 2005)
SEV NONPROLF DB RETINOPH (Begin 2005)
DIABETIC MACULAR EDEMA (Begin 2005)
BACKGRND RETINOPATHY NOS
HYPERTENSIVE RETINOPATHY
EXUDATIVE RETINOPATHY
RETINAL VASCULAR CHANGES
RETINA MICROANEURYSM NOS
RETINAL TELANGIECTASIA
RETINAL NEOVASCULAR NOS

RETINAL VARICES
RETINAL VASCULITIS
RETINOPH PREMATURITY NOS (Begin 2008)
RETROLENTAL FIBROPLASIA
RETINOPH PREMATR,STAGE 0 (Begin 2008)
RETINOPH PREMATR,STAGE 1 (Begin 2008)
RETINOPH PREMATR,STAGE 2 (Begin 2008)
RETINOPH PREMATR,STAGE 3 (Begin 2008)
RETINOPH PREMATR.STAGE 4 (Begin 2008)
RETINOPH PREMATR,STAGE 5 (Begin 2008)
PROLIF RETINOPATHY NEC
RETINAL VASC OCCLUS NOS
CENT RETINA ARTERY OCCLU
ARTERIAL BRANCH OCCLUS
PART ARTERIAL OCCLUSION
TRANSIENT ARTERIAL OCCLU
CENT RETINAL VEIN OCCLUS
VENOUS TRIBUTARY OCCLUS
RETINA VENOUS ENGORGEMNT
RETINA LAYER SEPARAT NOS
CENT SEROUS RETINOPATHY
SEROUS DETACH PIGM EPITH
HEM DETACH PIGMNT EPITH
MACULAR DEGENERATION NOS
NONEXUDAT MACULAR DEGEN
EXUDATIVE MACULAR DEGEN
CYSTOID MACULAR DEGEN
MACULAR CYST OR HOLE
TOXIC MACULOPATHY
MACULAR PUCKERING
DRUSEN (DEGENERATIVE)
PERIPH RETINA DEGEN NOS
PAVING STONE DEGENERAT
MICROCYSTOID DEGENERAT
LATTICE DEGENERATION
SENILE RETICULAR DEGEN
SECONDRY PIGMENT DEGEN
SEC VITREORETINA DEGEN
HERED RETIN DYSTRPHY NOS
RET DYSTRPH IN LIPIDOSES
RET DYSTRPH IN SYST DIS
VITREORETINAL DYSTROPHY
PIGMENT RETINA DYSTROPHY
SENSORY RETINA DYSTROPHY

VITELLIFORM DYSTROPHY
BRUCH MEMBRANE DYSTROPHY
RETINAL HEMORRHAGE
RETINA EXUDATES/DEPOSITS
RETINAL EDEMA
RETINAL ISCHEMIA
RETINAL NERV FIBER DEFEC
RETINAL DISORDERS NEC
RETINAL DISORDER NOS
PREGLAUCOMA NOS
OPN ANGL W BORDERLN FIND
ANATOMICAL NARROW ANGLE
STEROID RESPONDERS
OCULAR HYPERTENSION
OPEN-ANGLE GLAUCOMA NOS
PRIM OPEN ANGLE GLAUCOMA
LOW TENSION GLAUCOMA
PIGMENTARY GLAUCOMA
GLAUCOMA OF CHILDHOOD
RESIDUAL OPN ANG GLAUCMA
PRIM ANGL-CLOS GLAUC NOS
INTERMIT ANGL-CLOS GLAUC
ACUTE ANGL-CLOS GLAUCOMA
CHR ANGLE-CLOS GLAUCOMA
RESIDUAL ANGL-CLOS GLAUC
GLAUC STAGE-STER INDUCED
GLAUC RESID-STER INDUCED
GLAUC W CHAMB ANGLE ANOM
GLAUCOMA W IRIS ANOMALY
GLAUC W ANT SEG ANOM NEC
GLAUCOMA W SYSTEMIC SYND
PHACOLYTIC GLAUCOMA
PSEUDOEXFOLIAT GLAUCOMA
GLAUCOMA W LENS DIS NEC
GLAUC W OCULAR DIS NOS
GLAUC W PUPILLARY BLOCK
GLAUCOMA W OCULAR INFLAM
GLAUCOMA W VASCULAR DIS
GLAUCOMA W TUMOR OR CYST
GLAUCOMA W OCULAR TRAUMA
HYPERSECRETION GLAUCOMA
GLAUC W INC EPISCL PRESS
AQUEOUS MISDIRECTION (Begin 2002)
GLAUCOMA NEC

GLAUCOMA NOS
HYPERMETROPIA
MYOPIA
ASTIGMATISM NOS
REGULAR ASTIGMATISM
IRREGULAR ASTIGMATISM
ANISOMETROPIA
ANISEIKONIA
PRESBYOPIA
PARESIS OF ACCOMMODATION
TOT INTERN OPHTHALMOPLEG
SPASM OF ACCOMMODATION
TRANSIENT REFRACT CHANGE
REFRACTION DISORDER NEC
REFRACTION DISORDER NOS
AMBLYOPIA NOS
STRABISMIC AMBLYOPIA
DEPRIVATION AMBLYOPIA
REFRACTIVE AMBLYOPIA
SUBJ VISUAL DISTURB NOS
SUDDEN VISUAL LOSS
TRANSIENT VISUAL LOSS
VISUAL DISCOMFORT
DISTORTION OF SHAPE/SIZE
VISUAL DISTORTIONS NEC
PSYCHOPHYSIC VISUAL DIST
DIPLOPIA
BINOCULAR VISION DIS NOS
BINOCULAR VIS SUPPRESS
VISUAL PERCEPT W/O FUSN
FUSION W DEF STEREOPSIS
ABN RETINA CORRESPOND
VISUAL FIELD DEFECT NOS
CENTRAL SCOTOMA
SCOTOMA OF BLIND SPOT
SECTOR OR ARCUATE DEFECT
VISUAL FIELD DEFECT NEC
GEN VISUAL CONTRACTION
HOMONYMOUS HEMIANOPSIA
HETERONYMOUS HEMIANOPSIA
PROTAN DEFECT
DEUTAN DEFECT
TRITAN DEFECT
ACHROMATOPSIA

ACQ COLOR DEFICIENCY
COLOR DEFICIENCY NEC
NIGHT BLINDNESS NOS
CONGEN NIGHT BLINDNESS
ACQUIRED NIGHT BLINDNESS
ABN DARK ADAPTAT CURVE
NIGHT BLINDNESS NEC
VISUAL DISTURBANCES NEC
VISUAL DISTURBANCE NOS
BOTH EYES BLIND-WHO DEF
TOT IMPAIRMENT-BOTH EYES
ONE EYE-NEAR TOT/OTH-NOS
ONE EYE-NEAR TOT/OTH-TOT
NEAR-TOT IMPAIR-BOTH EYE
ONE EYE-PROFOUND/OTH-NOS
ONE EYE-PROFOUND/OTH-TOT
ONE EYE-PRFND/OTH-NR TOT
PROFOUND IMPAIR BOTH EYE
BLINDNESS/LOW VISION
1 EYE-SEV/OTH-BLIND NOS
ONE EYE-SEVERE/OTH-TOTAL
ONE EYE-SEV/OTH-NEAR TOT
ONE EYE-SEV/OTH-PRFND
ONE EYE-MOD/OTH-BLIND
ONE EYE-MODERATE/OTH-TOT
ONE EYE-MOD/OTH-NEAR TOT
ONE EYE-MOD/OTH-PROFOUND
LOW VISION- 2 EYES NOS
ONE EYE-SEVERE/OTH-NOS
SEVERE IMPAIR-BOTH EYES
ONE EYE-MODERATE/OTH-NOS
ONE EYE-MODERATE/OTH-SEV
MODERATE IMPAIR-BOTH EYE
BLINDNESS NOS- BOTH EYES
LEGAL BLINDNESS-USA DEF
BLINDNESS- ONE EYE
ONE EYE-TOTAL/OTH-UNKNWN
ONE EYE-TOT/OTH-NEAR NOR
ONE EYE-TOTAL/OTH-NORMAL
ONE EYE-NEAR TOT/OTH-NOS
NEAR-TOT IMP/NEAR-NORMAL
NEAR-TOTAL IMPAIR/NORMAL
ONE EYE-PRFOUND/OTH-UNKN
PROFND IMPAIR/NEAR NORM

PROFOUND IMPAIR/NORMAL
LOW VISION- ONE EYE
ONE EYE-SEVERE/OTH-UNKNW
ONE EYE-SEV/OTH-NR NORM
ONE EYE-SEVERE/OTH-NORM
ONE EYE-MOD/OTHER-UNKNWN
ONE EYE-MOD/OTH-NR NORM
ONE EYE-MOD/OTH NORMAL
VISUAL LOSS- ONE EYE NOS
VISUAL LOSS NOS
PROBLEMS WITH SIGHT
OCULOGLANDULAR TULAREMIA
CONJUNCTIVAL DIPHTHERIA
HERPES ZOSTER OF EYELID
H ZOSTER KERATOCONJUNCT
H ZOSTER IRIDOCYCLITIS
HERPES ZOSTER OF EYE NEC
HERPES SIMPLEX EYE NOS
HERPES SIMPLEX OF EYELID
DENDRITIC KERATITIS
H SIMPLEX KERATITIS
H SIMPLEX IRIDOCYCLITIS
HERPES SIMPLEX EYE NEC
MEASLES KERATITIS
TRACHOMA- INITIAL STAGE
TRACHOMA- ACTIVE STAGE
TRACHOMA NOS
INCLUSION CONJUNCTIVITIS
EPIDEM KERATOCONJUNCTIV
PHARYNGOCONJUNCT FEVER
ADENOVIRAL CONJUNCT NEC
EPIDEM HEM CONJUNCTIVIT
VIRAL CONJUNCTIVITIS NEC
VIRAL CONJUNCTIVITIS NOS (End 1993)
DIS OF CONJUNCT DUE TO CHLAMYDIAE (Begin 1993)
DIS OF CONJUNCT DUE TO VIRUSES (Begin 1993)
HISTOPLASM CAPSUL RETINA
HISTOPLASM DUBOIS RETINA
HISTOPLASMOSIS RETINITIS
TOXOPLASM CONJUNCTIVITIS
TOXOPLASM CHORIORETINIT
LATE EFFECT OF TRACHOMA
PURULENT ENDOPHTHALM NOS
ACUTE ENDOPHTHALMITIS

PANOPHTHALMITIS
CHRONIC ENDOPHTHALMITIS
VITREOUS ABSCESS
SYMPATHETIC UVEITIS
PANUVEITIS
PARASITIC ENDOPHTHAL NOS
OPHTHALMIA NODOSA
ENDOPHTHALMITIS NEC
FOCAL CHORIORETINIT NOS
JUXTAPAP FOC CHOROIDITIS
FOC CHOROIDITIS POST NEC
PERIPH FOCAL CHOROIDITIS
JUXTAPAP FOCAL RETINITIS
MACULAR FOCAL RETINITIS
FOC RETINITIS POST NEC
PERIPH FOCAL RETINITIS
DISSEM CHORIORETINIT NOS
DISSEM CHOROIDITIS- POST
PERIPH DISEM CHOROIDITIS
GEN DISSEM CHOROIDITIS
METASTAT DISSEM RETINIT
PIGMENT EPITHELIOPATHY
CHORIORETINITIS NOS
PARS PLANITIS
HARADA-S DISEASE
ACUTE IRIDOCYCLITIS NOS
PRIMARY IRIDOCYCLITIS
RECURRENT IRIDOCYCLITIS
SECONDRY IRITIS- INFECT
SECOND IRITIS- NONINFEC
HYPOPYON
CHR IRIDOCYCLITIS NOS
CHR IRIDOCYL IN OTH DIS
FUCH HETROCHROM CYCLITIS
GLAUCOMATOCYCLIT CRISES
LENS-INDUCED IRIDOCYCLIT
VOGT-KOYANAGI SYNDROME
IRIDOCYCLITIS NOS
SUPERFIC KERATITIS NOS
PUNCTATE KERATITIS
MACULAR KERATITIS
FILAMENTARY KERATITIS
PHOTOKERATITIS
PHLYCTEN KERATOCONJUNCT

LIMBAR KERATOCONJUNCTIV
KERATOCONJUNCTIVIT SICCA
EXPSURE KERATOCONJUNCTIV
NEUROTROPH KERATOCONJUNC
KERATOCONJUNCTIVITIS NOS
KERATITIS IN EXANTHEMA
KERATOCONJUNCTIVITIS NEC
INTERSTIT KERATITIS NOS
DIFFUS INTERSTIT KERATIT
SCLEROSING KERATITIS
CORNEAL ABSCESS
INTERSTIT KERATITIS NEC
KERATITIS NEC
KERATITIS NOS
ACUTE CONJUNCTIVITIS NOS
SEROUS CONJUNCTIVITIS
AC FOLLIC CONJUNCTIVITIS
MUCOPUR CONJUNCTIVIT NEC
PSEUDOMEMB CONJUNCTIVIT
AC ATOPIC CONJUNCTIVITIS
Ac chem conjunctivitis (Begin 2009)
CHR CONJUNCTIVITIS NOS
SIMPL CHR CONJUNCTIVITIS
CHR FOLLIC CONJUNCTIVIT
VERNAL CONJUNCTIVITIS
CHR ALLRG CONJUNCTIV NEC
PARASITIC CONJUNCTIVITIS
BLEPHAROCONJUNCTIVIT NOS
ANGULAR BLEPHAROCONJUNCT
CONTACT BLEPHAROCONJUNCT
CONJUNCTIVITIS NOS
ROSACEA CONJUNCTIVITIS
MUCOCUTAN DIS CONJUNCTIV
CONJUNCTIVITIS NEC
BLEPHARITIS NOS
ULCERATIVE BLEPHARITIS
SQUAMOUS BLEPHARITIS
HORDEOLUM EXTERNUM
HORDEOLUM INTERNUM
ABSCESS OF EYELID
ECZEM DERMATITIS EYELID
CONTACT DERMATIT EYELID
XERODERMA OF EYELID
DISC LUP ERYTHEMATOS LID

INFECT DERM LID W DEFORM
INFEC DERMATITIS LID NEC
PARASITIC INFEST EYELID
INFLAMMATION EYELID NEC
INFLAMMATION EYELID NOS
DACRYOADENITIS NOS
ACUTE DACRYOADENITIS
CHRONIC DACRYOADENITIS
CH ENLARGMNT LACRIM GLND
DACRYOCYSTITIS NOS
ACUTE CANALICULITIS
ACUTE DACRYOCYSTITIS
PHLEGMON DACRYOCYSTITIS
CHRONIC CANALICULITIS
CHRONIC DACRYOCYSTITIS
LACRIMAL MUCOCELE
ACUTE INFLAM NOS- ORBIT
ORBITAL CELLULITIS
ORBITAL PERIOSTITIS
ORBITAL OSTEOMYELITIS
ORBITAL TENONITIS
CHR INFLAM NOS- ORBIT
ORBITAL GRANULOMA
ORBITAL MYOSITIS
PARASITE INFEST- ORBIT
OPTIC NEURITIS NOS
OPTIC PAPILLITIS
RETROBULBAR NEURITIS
NUTRITION OPTC NEUROPTHY
TOXIC OPTIC NEUROPATHY
OPTIC NEURITIS NEC
SCLERITIS NOS
EPISCLERIT PERIODIC FUGX
NODULAR EPISCLERITIS
ANTERIOR SCLERITIS
SCLEROMALACIA PERFORANS
SCLERITIS W CORNEA INVOL
BRAWNY SCLERITIS
POSTERIOR SCLERITIS
SCLERITIS NEC
INFLAM POSTPROC BLEB NOS (Begin 2006)
INFLAM POSTPROC BLEB
INFLAM POSTPROC BLEB
INFLAM POSTPROC BLEB

DEGENERAT GLOBE DIS NOS
PROGRESSIVE HIGH MYOPIA
SIDEROSIS
OTHER METALLOSIS- EYE
DEGENERATIVE GLOBE NEC
HYPOTONY NOS- EYE
PRIMARY HYPOTONY
HYPOTONY DUE TO FISTULA
HYPOTONY W EYE DIS NEC
FLAT ANTERIOR CHAMBER
DEGENERATION OF EYE NOS
BLIND HYPOTENSIVE EYE
BLIND HYPERTENSIVE EYE
HEMOPHTHALMOS
LEUCOCORIA
OLD MAGNET FB- EYE NOS
OLD MAGNET FB- ANT CHAMB
OLD MAGNET FB- IRIS
OLD MAGNET FB- LENS
OLD MAGNET FB- VITREOUS
OLD MAGNET FB- POST WALL
OLD MAGNET FB- EYE NEC
INTRAOCULAR FB NOS
FB IN ANTERIOR CHAMBER
FB IN IRIS OR CILIARY
FOREIGN BODY IN LENS
FOREIGN BODY IN VITREOUS
FB IN POSTERIOR WALL
INTRAOCULAR FB NEC
LUXATION OF GLOBE
DISORDER OF GLOBE NEC
DISORDER OF GLOBE NOS
CHORIORETINAL SCAR NOS
SOLAR RETINOPATHY
MACULAR SCARS NEC
POSTERIOR POLE SCAR NEC
PERIPHERAL RETINAL SCARS
DISSEMINATED RETINA SCAR
CHOROIDAL DEGEN NOS
SENILE ATROPHY- CHOROID
DIFUS SEC ATROPH CHOROID
ANGIOID STREAKS- CHOROID
HERED CHOROID ATROPH NOS
PRT CIRCMPAP CHOROID DYS

TOT CIRCMPAP CHOROID DYS
PART CENT CHOROID DYSTR
TOT CENT CHOROID ATROPHY
CHOROIDEREMIA
PRT GEN CHOROID DYST NEC
TOT GEN CHOROID DYST NEC
CHOROIDAL HEMORRHAGE NOS
EXPULSIVE CHOROID HEMORR
CHOROIDAL RUPTURE
CHOROIDAL DETACHMENT NOS
SEROUS CHOROID DETACHMNT
HEMORR CHOROID DETACHMNT
DISORDERS OF CHOROID NEC
CHOROIDAL DISORDER NOS
HYPHEMA
RUBEOSIS IRIDIS
PROGRESSIVE IRIS ATROPHY
IRIDOSCHISIS
PIGMENT IRIS DEGENERAT
PUPILLARY MARGIN DEGEN
MIOTIC CYST PUPIL MARGIN
DEGEN CHAMBER ANGLE
DEGEN CILIARY BODY
IRIS ATROPHY NEC
IDIOPATHIC CYSTS
IMPLANTATION CYSTS
EXUD CYST IRIS/ANT CHAMB
PRIMARY CYST PARS PLANA
EXUDAT CYST PARS PLANA
ADHESIONS OF IRIS NOS
POSTERIOR SYNECHIAE
ANTERIOR SYNECHIAE
GONIOSYNECHIAE
PUPILLARY MEMBRANES
PUPILLARY ABNORMALITIES
IRIDODIALYSIS
RECESSION- CHAMBER ANGLE
IRIS/CILIARY DIS NEC (end 2007)
FLOPPY IRIS SYNDROME (Begin 2007)
PLATEAU IRIS SYNDROME (Begin 2008)
IRIS/CILIARY DISORD NEC (Begin 2007)
IRIS/CILIARY DIS NOS
CORNEAL ULCER NOS
MARGINAL CORNEAL ULCER

RING CORNEAL ULCER
CENTRAL CORNEAL ULCER
HYPOPYON ULCER
MYCOTIC CORNEAL ULCER
PERFORATED CORNEAL ULCER
MOOREN-s ULCER
CORNEA NEOVASCULARIZ NOS
LOCAL VASCULARIZA CORNEA
CORNEAL PANNUS
DEEP VASCULARIZA CORNEA
CORNEAL GHOST VESSELS
CORNEAL OPACITY NOS
MINOR OPACITY OF CORNEA
PERIPH OPACITY OF CORNEA
CENTRAL OPACITY- CORNEA
ADHERENT LEUCOMA
PHTHISICAL CORNEA
CORNEAL DEPOSIT NOS
ANT CORNEA PIGMENTATION
STROMAL CORNEA PIGMENT
POST CORNEA PIGMENTATION
KAYSER-FLEISCHER RING
OTH DEPOSIT W METAB DIS
ARGENTOUS CORNEA DEPOSIT
CORNEAL EDEMA NOS
IDIOPATHIC CORNEAL EDEMA
SECONDARY CORNEAL EDEMA
BULLOUS KERATOPATHY
EDEMA D/T CONTACT LENS
CORNEA MEMB CHANGE NOS
FOLD OF BOWMAN MEMBRANE
FOLD IN DESCEMET MEMBRAN
RUPTURE DESCEMET MEMBRAN
CORNEAL DEGENERATION NOS
SENILE CORNEAL CHANGES
RECURRENT CORNEA EROSION
BAND-SHAPED KERATOPATHY
CALCER CORNEA DEGEN NEC
KERATOMALACIA NOS
NODULAR CORNEA DEGEN
PERIPHERAL CORNEA DEGEN
CORNEA DEGENERATION NEC
CORNEAL DYSTROPHY NOS
JUV EPITH CORNEA DYSTRPH

ANT CORNEA DYSTROPHY NEC
GRANULAR CORNEA DYSTRPHY
LATTICE CORNEA DYSTROPHY
MACULAR CORNEA DYSTROPHY
STROM CORNEA DYSTRPH NEC
ENDOTHEL CORNEA DYSTRPHY
POST CORNEA DYSTRPHY NEC
KERATOCONUS NOS
KERATOCONUS- STABLE
KERATOCONUS- AC HYDROPS
CORNEAL DEFORMITY NOS
CORNEAL ECTASIA
DESCEMETOCELE
CORNEAL STAPHYLOMA
CORNEAL ANESTHESIA
CORNEAL DIS-CONTACT LENS (Begin 1992)
CORNEAL DISORDER NEC
CORNEAL DISORDER NOS
PINGUECULITIS (Begin 2008)
PTERYGIUM NOS
PERIPH STATION PTERYGIUM
PERIPH PROGESS PTERYGIUM
CENTRAL PTERYGIUM
DOUBLE PTERYGIUM
RECURRENT PTERYGIUM
CONJUNCTIVAL DEGEN NOS
PINGUECULA
PSEUDOPTERYGIUM
CONJUNCTIVAL XEROSIS
CONJUNCTIVAL CONCRETIONS
CONJUNCTIVA PIGMENTATION
CONJUNCTIVAL DEPOSITS
GRANULOMA OF CONJUNCTIVA
LOCAL CONJUNCTIVA ADHES
SYMBLEPHARON
SCARRING OF CONJUNCTIVA
HYPEREMIA OF CONJUNCTIVA
CONJUNCTIVAL HEMORRHAGE
CONJUNCTIVAL EDEMA
CONJUNCTIVA VASC ANOMALY
CONJUNCTIVAL CYSTS
CONJUNCTIVA DISORDER NEC (End 2000)
CONJUNCTIVOCHALASIS (Begin 2000)
OTHER DISORDERS OF CONJUNCTIVA (Begin 2000)

CONJUNCTIVA DISORDER NOS
CHALAZION
ENTROPION NOS
SENILE ENTROPION
MECHANICAL ENTROPION
SPASTIC ENTROPION
CICATRICIAL ENTROPION
TRICHIASIS W/O ENTROPION
ECTROPION NOS
SENILE ECTROPION
MECHANICAL ECTROPION
SPASTIC ECTROPION
CICATRICIAL ECTROPION
LAGOPHTHALMOS NOS
PARALYTIC LAGOPHTHALMOS
MECHANICAL LAGOPHTHALMOS
CICATRICIAL LAGOPHTHALM
PTOSIS OF EYELID NOS
PARALYTIC PTOSIS
MYOGENIC PTOSIS
MECHANICAL PTOSIS
BLEPHAROCHALASIS
LID RETRACTION OR LAG
ABNORM INNERVATION SYND
SENSORY DISORDERS- LID
SENSORMOTR DISOR LID NEC
BLEPHAROPHIMOSIS
DEGEN DISORDER NOS- LID
XANTHELASMA
HYPERPIGMENTATION LID
HYPOPIGMENTATION LID
HYPERTRICHOSIS OF EYELID
HYPOTRICHOSIS OF EYELID
DEGEN DIS EYELID NEC
HEMORRHAGE OF EYELID
EDEMA OF EYELID
ELEPHANTIASIS OF EYELID
CYSTS OF EYELIDS
VASCULAR ANOMALY- EYELID
OLD FOREIGN BODY- EYELID
DERMATOCHALASIS (Begin 1990)
DISORDERS OF EYELID NEC
DISORDER OF EYELID NOS
DACRYOPS

LACRIMAL GLAND CYST NEC
PRIMARY LACRIMAL ATROPHY
SECONDARY LACRIM ATROPHY
TEAR FILM INSUFFIC NOS
LACRIMAL GLAND DISLOCAT
EPIPHORA NOS
EPIPHORA D/T EXCESS TEAR
EPIPHORA D/T INSUF DRAIN
LACRIML PUNCTUM EVERSION
LACRIML PUNCTUM STENOSIS
LACRIM CANALIC STENOSIS
LACRIMAL SAC STENOSIS
NEONATAL NASOLACRML OBST
ACQ NASOLACRML STENOSIS
DACRYOLITH
LACRIMAL FISTULA
LACRIM PASSGE CHANGE NEC
LACRIM PASSAGE GRANULOMA
LACRIMAL SYST DIS NEC
LACRIMAL SYST DIS NOS
THYROTOXIC EXOPHTHALMOS
EXOPHTHALM OPHTHALMOPLEG
EXOPHTHALMOS NOS
CONSTANT EXOPHTHALMOS
ORBITAL HEMORRHAGE
ORBITAL EDEMA
INTERMITTNT EXOPHTHALMOS
PULSATING EXOPHTHALMOS
LATERAL GLOBE DISPLACMNT
DEFORMITY OF ORBIT NOS
HYPERTELORISM OF ORBIT
EXOSTOSIS OF ORBIT
ORBT DEFORM D/T BONE DIS
CRANIOFACIAL-ORBIT DEFOR
ATROPHY OF ORBIT
ENLARGEMENT OF ORBIT
ORBIT DEFORM D/T TRAUMA
ENOPHTHALMOS NOS
ENOPHTH D/T ORBIT ATRPHY
ENOPHTHALMOS D/T TRAUMA
OLD FOREIGN BODY- ORBIT
ORBITAL CYSTS
EXTRAOCUL MUSCL MYOPATHY
ORBITAL DISORDERS NEC

ORBITAL DISORDER NOS
PAPILLEDEMA NOS
PAPILLEDEMA W INCR PRESS
PAPILLEDEMA W DECR PRESS
PAPILLEDEMA W RETINA DIS
FOSTER-KENNEDY SYNDROME
OPTIC ATROPHY NOS
PRIMARY OPTIC ATROPHY
POSTINFLAM OPTIC ATROPHY
OPTIC ATRPH W RETIN DYST
CUPPING OF OPTIC DISC
PARTIAL OPTIC ATROPHY
HEREDITARY OPTIC ATROPHY
DRUSEN OF OPTIC DISC
CRATER-LIKE HOLE OP DISC
COLOBOMA OF OPTIC DISC
PSEUDOPAPILLEDEMA
ISCHEMIC OPTIC NEUROPTHY
OPTIC NERVE SHEATH HEMOR
OPTIC NERVE HYPOPLASIA (Begin 2006)
OPTIC NERVE DISORDER NEC
OPT CHIASM W PITUIT DIS
OPT CHIASM DIS/NEOPL NEC
OPT CHIASM W VASCUL DIS
OP CHIASM DIS W INFL DIS
VIS PATH DIS W NEOPLASMS
VIS PATH DIS W VASC DIS
VIS PATH DIS W INFL DIS
VIS CORTX DIS W NEOPLASM
VIS CORTX DIS W VASC DIS
VIS CORTEX DIS W INFLAM
CORTICAL BLINDNESS
OPTIC NERVE DISORDER NOS
ESOTROPIA NOS
MONOCULAR ESOTROPIA
MONOC ESOTROP W A PATTRN
MONOC ESOTROP W V PATTRN
MONOC ESOTROP W X/Y PAT
ALTERNATING ESOTROPIA
ALT ESOTROPIA W A PATTRN
ALT ESOTROPIA W V PATTRN
ALT ESOTROP W X/Y PATTRN
EXOTROPIA NOS
MONOCULAR EXOTROPIA

MONOC EXOTROP W A PATTRN
MONOC EXOTROP W V PATTRN
MONOC EXOTROP W X/Y PAT
ALTERNATING EXOTROPIA
ALT EXOTROPIA W A PATTRN
ALT EXOTROPIA W V PATTRN
ALT EXOTROP W X/Y PATTRN
INTERMIT HETEROTROP NOS
INTERMIT MONOC ESOTROPIA
INTERMIT ALTRN ESOTROPIA
INTERMIT MONOC EXOTROPIA
INTERMIT ALTRN EXOTROPIA
HETEROTROPIA NOS
HYPERTROPIA
HYPOTROPIA
CYCLOTROPIA
MONOFIXATION SYNDROME
ACCOMMODATIVE ESOTROPIA
HETEROPHORIA NOS
ESOPHORIA
EXOPHORIA
VERTICAL HETEROPHORIA
CYCLOPHORIA
ALTERNATING HYPERPHORIA
PARALYTIC STRABISMUS NOS
PARTIAL THIRD NERV PALSY
TOTAL THIRD NERVE PALSY
FOURTH NERVE PALSY
SIXTH NERVE PALSY
EXTERNAL OPHTHALMOPLEGIA
TOTAL OPHTHALMOPLEGIA
MECHANICAL STRABISM NOS
BROWN-s SHEATH SYNDROME
MECH STRAB D/T MUSCL DIS
MECH STRAB W OTH CONDITN
DUANE-s SYNDROME
PROG EXT OPHTHALMOPLEGIA
NEUROMUSCLE DIS STRABISM
PALSY OF CONJUGATE GAZE
SPASM OF CONJUGATE GAZE
CONVERGENC INSUFFICIENCY
CONVERGENCE EXCESS
ANOMALIES OF DIVERGENCE
INTERNUCL OPHTHALMOPLEG

SKEW DEVIATION- EYE
EYE MOVEMNT DISORDER NOS
SCLERAL ECTASIA
STAPHYLOMA POSTICUM
EQUATORIAL STAPHYLOMA
LOCAL ANTERIOR STAPHYLMA
RING STAPHYLOMA
SCLERAL DEGEN DIS NEC
DISORDER OF SCLERA NEC
VITREOUS DEGENERATION
CRYSTAL DEPOSIT VITREOUS
VITREOUS HEMORRHAGE
VITREOUS OPACITIES NEC
VITREOUS MEMBRANES
VITREOUS PROLAPSE
VITREOUS DISORDERS NEC
APHAKIA
SUBLUXATION OF LENS
ANT DISLOCATION OF LENS
POST DISLOCATION OF LENS
DISORDERS OF LENS NEC
ABN PUPIL FUNCTION NOS
ANISOCORIA
MIOSIS NOT D/T MIOTICS
MYDRIASIS NOT D/T MYDRTC
ARGYLL ROBERTSON PUPIL
TONIC PUPILLARY REACTION
PUPIL FUNCT ANOMALY NEC
NYSTAGMUS NOS
CONGENITAL NYSTAGMUS
LATENT NYSTAGMUS
VISUAL DEPRIVATN NYSTAGM
NYSTAGMS W VESTIBULR DIS
DISSOCIATED NYSTAGMUS
NYSTAGMUS NEC
SACCADIC EYE MOVMNT DEF
SMOOTH PURSUIT MVMNT DEF
IRREGULAR EYE MVMNTS NEC
EYE DISORDERS NEC
EYE DISORDER NOS
PAIN IN OR AROUND EYE
SWELLING OR MASS OF EYE
REDNESS/DISCHARGE OF EYE
ILL-DEFINED EYE DIS NEC

OCULAR TORTICOLLIS (Begin 2002)
EYE PROBLEMS NEC
CORNEA TRANSPLANT STATUS
EYE REPLACEMENT NEC
POSTSURGICAL STATE- EYE (End 1997)
CATARACT EXTR STATUS (Begin 1997)
OT STATES FOLLOW SURG EYE (Begin 1997)
FITTING ARTIFICIAL EYE
FIT CONTACT LENS/GLASSES
EYE & VISION EXAMINATION
POSTMEASLES OTITIS MEDIA
AC NONSUP OTITIS MED NOS
AC SEROUS OTITIS MEDIA
AC MUCOID OTITIS MEDIA
AC SANGUIN OTITIS MEDIA
AC ALLERGIC SEROUS OM
AC ALLERGIC MUCOID OM
AC ALLERG SANGUINOUS OM
CHR SEROUS OM SIMP/NOS
CHR SEROUS OM NEC
CHR MUCOID OM SIMP/NOS
CHR MUCOID OM NEC
CHR NONSUP OM NOS/NEC
NONSUPP OTITIS MEDIA NOS
EUSTACHIAN SALPING NOS
AC EUSTACHIAN SALPING
CHR EUSTACHIAN SALPING
OBSTR EUSTACH TUBE NOS
OSSEOUS EUSTACHIAN OBSTR
INTRINSIC EUSTACH OBSTR
EXTRINSIC EUSTACH OBSTR
PATULOUS EUSTACHIAN TUBE
DYSFUNCT EUSTACHIAN TUBE
EUSTACHIAN TUBE DIS NEC
EUSTACHIAN TUBE DIS NOS
AC SUPP OTITIS MEDIA NOS
AC SUPP OM W DRUM RUPT
AC SUPP OM IN OTH DIS
CHR TUBOTYMPAN SUPPUR OM
CHR ATTICOANTRAL SUP OM
CHR SUP OTITIS MEDIA NOS
SUPPUR OTITIS MEDIA NOS
OTITIS MEDIA NOS
AC MASTOIDITIS W/O COMPL

SUBPERI MASTOID ABSCESS
AC MASTOIDITIS-COMPL NEC
CHRONIC MASTOIDITIS
PETROSITIS NOS
ACUTE PETROSITIS
CHRONIC PETROSITIS
POSTMASTOID COMPL NOS
POSTMASTOID MUCOSAL CYST
POSTMASTOID CHOLESTEATMA
POSTMASTOID GRANULATIONS
POSTAURICULAR FISTULA
DISORDERS OF MASTOID NEC
MASTOIDITIS NOS
PERFORAT TYMPAN MEMB NOS
CENT PERF TYMPANIC MEMB
ATTIC PERF TYMPANIC MEMB
MARGINAL PERF TYMP NEC
MULT PERF TYMPANIC MEMB
TOTAL PERF TYMPANIC MEMB
ATROPHIC FLACCID TYMPAN
ATROPHIC NONFLACCID TYMP
DIS TYMPANIC MEMB NOS
TYMPANOSCLEROSIS NOS
TYMPANOSCL-TYMPANIC MEMB
TYMPNOSCLER-TYMP/OSSICLE
TYMPANOSCLER-ALL PARTS
TYMPNSCLR-OTH SITE COMB
ADHESIVE MID EAR DIS NOS
ADHESION TYMPANUM-INCUS
ADHESION TYMPANUM-STAPES
ADHESION TYMP-PROMONTOR
ADHESIVE MID EAR DIS NEC
ANKYLOSIS MALLEUS
ANKYLOSIS EAR OSSICL NEC
DISLOCATION EAR OSSICLE
PARTIAL LOSS EAR OSSICLE
OTOSCLER-OVAL WND NONOBL
OTOSCLER-OVAL WNDW OBLIT
COCHLEAR OTOSCLEROSIS
OTOSCLEROSIS NEC
OTOSCLEROSIS NOS
MENIERE-s DISEASE NOS
MENIERE DIS COCHLVESTIB
MENIERE DIS COCHLEAR

MENIERE DIS VESTIBULAR
INACTIVE MENIERE-s DIS
PERIPHERAL VERTIGO NOS
BENIGN PARXYSMAL VERTIGO
VESTIBULAR NEURONITIS
PERIPHERAL VERTIGO NEC
CENTRAL ORIGIN VERTIGO
LABYRINTHITIS NOS
SEROUS LABYRINTHITIS
CIRCUMSCRI LABYRINTHITIS
SUPPURATIV LABYRINTHITIS
TOXIC LABYRINTHITIS
VIRAL LABYRINTHITIS
LABYRINTHINE FISTULA NOS
ROUND WINDOW FISTULA
OVAL WINDOW FISTULA
SEMICIRCUL CANAL FISTULA
LABYRINTH FISTULA COMB
LABYRINTHINE DYSFUNC NOS
HYPRACT LABYRINTH UNILAT
HYPERACT LABYRINTH BILAT
HYPOACT LABYRINTH UNILAT
HYPOACT LABYRINTH BILAT
LOSS LABYRN REACT UNILAT
LOSS LABYRIN REACT BILAT
LABYRINTHINE DYSFUNC NEC
DISORDERS LABYRINTH NEC
VERTIGINOUS SYND NOS
DIZZINESS AND GIDDINESS
PERICHONDRITIS PINNA NOS
AC PERICHONDRITIS PINNA
CHR PERICHONDRITIS PINNA
CHONDRITIS OF PINNA (Begin 2004)
INFEC OTITIS EXTERNA NOS
ACUTE INFECTION OF PINNA
ACUTE SWIMMERS EAR
AC INFECT EXTERN EAR NEC
MALIGNANT OTITIS EXTERNA
CHR MYCOT OTITIS EXTERNA
CHR INF OTIT EXTERNA NEC
CHOLESTEATOMA EXTERN EAR
ACUTE OTITIS EXTERNA NEC
CHR OTITIS EXTERNA NEC
DISORDER OF PINNA NOS

HEMATOMA AURICLE/PINNA
ACQ DEFORM AURICLE/PINNA
NONINFECT DIS PINNA NEC
IMPACTED CERUMEN
ACQ STENOS EAR CANAL NOS
STENOSIS EAR D/T TRAUMA
STENOSIS EAR D/T SURGERY
STENOSIS EAR D/T INFLAM
EXOSTOSIS EXT EAR CANAL
DIS EXTERNAL EAR NEC
DIS EXTERNAL EAR NOS
ACUTE MYRINGITIS NOS
BULLOUS MYRINGITIS
ACUTE MYRINGITIS NEC
CHRONIC MYRINGITIS
CHOLESTEATOMA NOS
CHOLESTEATOMA OF ATTIC
CHOLESTEATOMA MIDDLE EAR
CHOLESTMA MID EAR/MSTOID
DIFFUSE CHOLESTEATOSIS
CHOLESTERIN GRANULOMA
FOREIGN BODY MIDDLE EAR
DIS MID EAR/MASTOID NEC
DIS MID EAR/MASTOID NOS
DEGEN/VASCUL DIS EAR NOS
PRESBYACUSIS
TRANS ISCHEMIC DEAFNESS
NOISE EFFECT-EAR/NOS
ACOUSTIC TRAUMA
HEARING LOSS D/T NOISE
SUDDEN HEARING LOSS NOS
TINNITUS NOS
SUBJECTIVE TINNITUS
OBJECTIVE TINNITUS
ABN AUDITORY PERCEPT NOS
DIPLACUSIS
HYPERACUSIS
IMPAIRM AUDITORY DISCRIM
AUDITORY RECRUITMENT
ACQ AUDITORY PROCESS DIS (Begin 2007)
ACOUSTIC NERVE DISORDERS
OTORRHEA NOS
CEREBROSP FLUID OTORRHEA
OTORRHEA NEC

OTALGIA NOS
OTOGENIC PAIN
REFERRED PAIN OF EAR
DISORDERS OF EAR NEC
DISORDER OF EAR NOS
CONDUCT HEARING LOSS NOS
CONDUC HEAR LOSS EXT EAR
CONDUCT HEAR LOSS TYMPAN
CONDUC HEAR LOSS MID EAR
COND HEAR LOSS INNER EAR
CONDCTV HEAR LOSS,UNILAT (Begin 2007)
CONDCTV HEAR LOSS, BILAT (Begin 2007)
COND HEAR LOSS COMB TYPE
SENSORNEUR HEAR LOSS NOS
SENSORY HEARING LOSS
NEURAL HEARING LOSS
NEURAL HEAR LOSS, UNILAT (Begin 2007)
CENTRAL HEARING LOSS
SENSORNEUR HEAR LOSS UNI (Begin 2006)
SENSONEUR HEAR LOSS ASYM (Begin 2006)
SENSORY HEAR LOSS,UNILAT (Begin 2007)
SENSORNEUR LOSS COMB TYP
MIXED HEARING LOSS (end 2007)
MIXED HEARING LOSS NOS (Begin 2007)
MIXED HEARING LOSS,UNILT (Begin 2007)
MIXED HEARING LOSS,BILAT (Begin 2007)
DEAF MUTISM NEC
HEARING LOSS NEC
HEARING LOSS NOS
PROBLEMS WITH HEARING
EAR PROBLEMS NEC
DUAL SENSORY IMPAIRMENT (Begin 2007)
ADJUSTMENT HEARING AID
EAR & HEARING EXAM
HEARING EXAM-FAIL SCREEN (Begin 2006)
HEARING CONSERVATN/TRTMT (Begin 2007)
EXAM EARS & HEARING NEC (Begin 2006)
PHLEBITIS INTRCRAN SINUS
INSOMNIA DT MENTAL DISOR (Begin 2005)
HYPERSOM DT MENTAL DISOR (Begin 2005)
CIRCADIAN RHYM SLEEP NOS (Begin 2005)
CIRCADIAN RHY-DELAY SLP (Begin 2005)
CIRCADIAN RHY-ADVC SLEEP (Begin 2005)
CIRCADIAN RHYM-IRREG SLP (Begin 2005)

CIRCADIAN RHYM-FREE RUN (Begin 2005)
CIRCADIAN RHYTHM-JETLAG (Begin 2005)
CIRCADIAN RHY-SHIFT WORK (Begin 2005)
CIRCADIAN RHYM OTH DIS (Begin 2005)
CIRCADIAN RHYM SLEEP NEC (Begin 2005)
SLEEP RELATED BRUXISM (Begin 2005)
MILD COGNITIVE IMPAIREMT (Begin 2006)
SECONDARY PARKINSONISM
REFLEX SYMPATH DYSTROPHY UNSPEC (Begin 1993)
REFLEX SYMPATH DYSTROPHY UP LIMB (Begin 1993)
REFLEX SYMPATH DYSTROPHY LO LIMB (Begin 1993)
REFLEX SYMPATH DYSTR OTH SPEC SITE (Begin 1993)
CENTRAL PAIN SYNDROME (Begin 2006)
ACUTE PAIN DUE TO TRAUMA (Begin 2006)
ACUTE POST-THORACOT PAIN (Begin 2006)
ACUTE POSTOP PAIN NEC (Begin 2006)
ACUTE PAIN NEC (Begin 2006)
CHRONC PAIN D/T TRAUMA (Begin 2006)
CHRON POST-THORACOT PAIN (Begin 2006)
CHRONIC POSTOP PAIN NEC (Begin 2006)
CHRONIC PAIN NEC (Begin 2006)
NEOPLASM RELATED PAIN (Begin 2006)
CHRONIC PAIN SYNDROME (Begin 2006)
NEUROMYELITIS OPTICA
SCHILDER-s DISEASE
CNS DEMYELINATION NEC
CNS DEMYELINATION NOS
NEUROGENIC BLADDER
CATAPLEXY AND NARCOLEPSY (End 2004)
NARCOLEPSY W/O CATAPLEXY (Begin 2004)
NARCOLEPSY W CATAPLEXY (Begin 2004)
NARCLPSY W/O CAT OTH DIS (Begin 2004)
NARCOLEPSY W CAT OTH DIS (Begin 2004)
CEREBRAL CYSTS
PSEUDOTUMOR CEREBRI
ENCEPHALOPATHY NOS (End 2003)
ENCEPHALOPATHY- UNSPECIFIED (Begin 2003)
METABOLIC ENCEPHALOPATHY (Begin 2003)
OTHER ENCEPHALOPATHY (Begin 2003)
COMPRESSION OF BRAIN
CEREBRAL EDEMA
BRAIN CONDITIONS NEC (end 2009)
Temporal sclerosis (Begin 2009)
Brain conditions NEC (Begin 2009)

BRAIN CONDITION NOS
DISORDER OF MENINGES NEC
CEREBROSPINAL RHINORRHEA
TOXIC ENCEPHALOPATHY
CNS DISORDER NEC
CNS DISORDER NOS
TRIGEMINAL NEURALGIA
ATYPICAL FACE PAIN
TRIGEMINAL NERVE DIS NEC
TRIGEMINAL NERVE DIS NOS
BELL-s PALSY
GENICULATE GANGLIONITIS
FACIAL NERVE DIS NEC
FACIAL NERVE DIS NOS
OLFACTORY NERVE DISORDER
GLOSSOPHARYNG NEURALGIA
GLOSSOPHAR NERVE DIS NEC
PNEUMOGASTRIC NERVE DIS
ACCESSORY NERVE DISORDER
HYPOGLOSSAL NERVE DIS
MULT CRANIAL NERVE PALSY
CRANIAL NERVE DIS NOS
BRACHIAL PLEXUS LESIONS
LUMBOSACRAL PLEX LESION
CERVICAL ROOT LESION NEC
THORACIC ROOT LESION NEC
LUMBSACRAL ROOT LES NEC
NEURALGIC AMYOTROPHY
PHANTOM LIMB (SYNDROME)
NERV ROOT/PLEXUS DIS NEC
NERV ROOT/PLEXUS DIS NOS
CARPAL TUNNEL SYNDROME
MEDIAN NERVE LESION NEC
ULNAR NERVE LESION
RADIAL NERVE LESION
CAUSALGIA
MONONEURITIS MULTIPLEX
MONONEURITIS ARM NEC
MONONEURITIS ARM NOS
SCIATIC NERVE LESION
MERALGIA PARESTHETICA
FEMORAL NERVE LESION NEC
LAT POPLITEAL NERVE LES
MED POPLITEAL NERVE LES

TARSAL TUNNEL SYNDROME
PLANTAR NERVE LESION
MONONEURITIS LEG NEC (End 1993)
CAUSALGIA OF LOWER LIMB (Begin 1993)
OTH MONONEURITIS OF LOWER LIMB (Begin 1993)
MONONEURITIS LEG NOS
MONONEURITIS NOS
HERED PERIPH NEUROPATHY
PERONEAL MUSCLE ATROPHY
HERED SENSORY NEUROPATHY
REFSUM-s DISEASE
IDIO PROG POLYNEUROPATHY
IDIO PERIPH NEURPTHY NEC
IDIO PERIPH NEURPTHY NOS
AC INFECT POLYNEURITIS
NEURPTHY IN COL VASC DIS
NEUROPATHY IN DIABETES
NEUROPATHY IN MALIG DIS
NEUROPATHY IN OTHER DIS
NEUROPATHY DUE TO DRUGS
NEURPTHY TOXIC AGENT NEC
INFLAM/TOX NEUROPTHY NEC (End 2002)
CHRONIC INFLAMM DEMYELINATING PLYNEUR (Begin 2002)
CRITICAL ILLNESS POLYNEUROPATHY (Begin 2002)
OTHER INFLAMMATORY AND TOX NEUROPATHY (Begin 2002)
INFLAM/TOX NEUROPTHY NOS
MYASTHENIA GRAVIS (End 2003)
MYASTHENIA GRAVIS WITHOUT (ACUTE) EXACERBATIO (Begin 2003)
MYASTHENIA GRAVIS WITH (ACUTE) EXACERBATION (Begin 2003)
MYASTHENIA IN OTH DIS
TOXIC MYONEURAL DISORDER
MYONEURAL DISORDERS NEC
MYONEURAL DISORDERS NOS
CONG HERED MUSC DYSTRPHY
HERED PROG MUSC DYSTRPHY
MYOTONIC DISORDERS (end 2007)
MYOTONIC MUSCLR DYSTRPHY (Begin 2007)
MYOTONIA CONGENITA (Begin 2007)
MYOTONIC CHONDRODYSTRPHY (Begin 2007)
DRUG INDUCED MYOTONIA (Begin 2007)
MYOTONIC DISORDER NEC (Begin 2007)
FAMIL PERIODIC PARALYSIS
TOXIC MYOPATHY
MYOPATHY IN ENDOCRIN DIS

INFL MYOPATHY IN OTH DIS
Inclusion body myositis (Begin 2009)
Inflm/immune myopath NEC (Begin 2009)
MYOPATHY NEC (End 2002)
CRITICAL ILLNESS MYOPATHY (Begin 2002)
OTHER MYOPATHIES (Begin 2002)
MYOPATHY NOS
ABN INVOLUN MOVEMENT NEC
SMELL & TASTE DISTURB
ABNORMALITY OF GAIT
LACK OF COORDINATION
TETANY
NEUROLOGIC NEGLECT SYNDROME (Begin 1994)
SKIN SENSATION DISTURB
APHASIA
SPEECH DISTURBANCE NEC (end 2009)
Dysarthria (Begin 2009)
Speech disturbance NEC (Begin 2009)
SYMBOLIC DYSFUNCTION NOS
ALEXIA AND DYSLEXIA
SYMBOLIC DYSFUNCTION NEC
ABN FND-CEREBROSPINAL FL
ABN FINDING-SKULL & HEAD
ABN CNS FUNCT STUDY NOS
ABNORM ECHOENCEPHALOGRAM
ABN ELECTROENCEPHALOGRAM
ABN CNS FUNCT STUDY NEC
ABN STIMUL RESPONSE NOS
ABN RETINAL FUNCT STUDY
ABNORM ELECTRO-OCULOGRAM
ABNORMAL VEP
ABN OCULOMOTOR STUDIES
ABN AUDITORY FUNCT STUDY
ABN VESTIBULAR FUNC STUD
ABNORM ELECTROMYOGRAM
ABN PERIPH NERV STUD NEC
ABNORMAL REFLEX
HX-NERV SYS/SENS ORG DIS (End 1997)
PERS HX UNSPEC NERV SYS DX (Begin 1997)
PERS HX BENIGN NEOP BRAIN (Begin 1997)
PERSONL HX INFECTION CNS (Begin 2005)
PERS HX OT DIS NERV SYS (Begin 1997)
SMELL AND TASTE PROBLEM
VENTRICULAR SHUNT STATUS

SENSORY PROBLEM W HEAD
SENSOR PROB W NECK/TRUNK
SENSORY PROBLEMS W LIMBS
ADJUST NERV SYST DEVICE (End 1997)
FIT ADJUST CEREBR VENTR SHUNT (Begin 1997)
FIT ADJUST NEUROPACEMAKER (Begin 1997)
FIT ADJUST OT NERV SYS DEV (Begin 1997)
MITRAL STENOSIS
RHEUMATIC MITRAL INSUFF
MITRAL STENOSIS W INSUFF
MITRAL VALVE DIS NEC/NOS
RHEUMAT AORTIC STENOSIS
RHEUMATIC AORTIC INSUFF
RHEUM AORTIC STEN/INSUFF
RHEUM AORTIC DIS NEC/NOS
MITRAL/AORTIC STENOSIS
MITRAL STENOS/AORT INSUF
MITRAL INSUF/AORT STENOS
MITRAL/AORTIC VAL INSUFF
MITR/AORTIC MULT INVOLV
MITRAL/AORTIC V DIS NOS
TRICUSPID VALVE DISEASE
RHEUM PULMON VALVE DIS
RHEUM ENDOCARDITIS NOS
MITRAL VALVE DISORDER
AORTIC VALVE DISORDER
NONRHEUM TRICUSP VAL DIS
PULMONARY VALVE DISORDER
ENDOCARDITIS NOS
ENDOCARDITIS IN OTH DIS
ENDOCARDITIS NEC
CARDIAC MURMURS NEC
ABNORM HEART SOUNDS NEC
HEART VALVE TRANSPLANT
HEART VALVE REPLAC NEC
DIPHTHERITIC MYOCARDITIS
MENINGOCOCC CARDITIS NOS
MENINGOCOCC PERICARDITIS
MENINGOCOCC ENDOCARDITIS
MENINGOCOCC MYOCARDITIS
COXSACKIE CARDITIS NOS
COXSACKIE PERICARDITIS
COXSACKIE ENDOCARDITIS
COXSACKIE MYOCARDITIS

CANDIDAL ENDOCARDITIS
HISTOPLASM CAPS PERICARD
HISTOPLASM CAPS ENDOCARD
HISTOPLASM DUB PERICARD
HISTOPLASM DUB ENDOCARD
HISTOPLASMOSIS PERICARD
HISTOPLASMOSIS ENDOCARD
TOXOPLASMA MYOCARDITIS
ACUTE RHEUMATIC PERICARD
ACUTE RHEUMATIC ENDOCARD
AC RHEUMATIC MYOCARDITIS
AC RHEUMAT HRT DIS NEC
AC RHEUMAT HRT DIS NOS
RHEUM CHOREA W HRT INVOL
CHR RHEUMATIC PERICARD
RHEUMATIC MYOCARDITIS
RHEUMATIC HEART DIS NOS
RHEUMATIC HEART DIS NEC
AC PERICARDIT IN OTH DIS
ACUTE PERICARDITIS NOS
AC IDIOPATH PERICARDITIS
ACUTE PERICARDITIS NEC
AC/SUBAC BACT ENDOCARD
AC ENDOCARDIT IN OTH DIS
AC/SUBAC ENDOCARDIT NOS
AC MYOCARDIT IN OTH DIS
ACUTE MYOCARDITIS NOS
IDIOPATHIC MYOCARDITIS
SEPTIC MYOCARDITIS
TOXIC MYOCARDITIS
ACUTE MYOCARDITIS NEC
HEMOPERICARDIUM
ADHESIVE PERICARDITIS
CONSTRICTIV PERICARDITIS
CARDIAC TAMPONADE (Begin 2007)
PERICARDIAL DISEASE NEC
PERICARDIAL DISEASE NOS
ENDOMYOCARDIAL FIBROSIS
HYPERTR OBSTR CARDIOMYOP
OBSC AFRIC CARDIOMYOPATH
ENDOCARD FIBROELASTOSIS
PRIM CARDIOMYOPATHY NEC
METABOLIC CARDIOMYOPATHY
CARDIOMYOPATH IN OTH DIS

SECOND CARDIOMYOPATH NOS
MYOCARDITIS NOS
BENIGN HYPERTENSION
HYPERTENSION NOS
MALIGNANT HYPERTENSION
MAL HYPERTEN HRT DIS NOS
MAL HYPERT HRT DIS W CHF
BEN HYPERTEN HRT DIS NOS
BENIGN HYP HRT DIS W CHF
HYPERTENSIVE HRT DIS NOS
HYPERTEN HEART DIS W CHF
MAL HYPERTENS RENAL DIS (Begin 1980, End 1989)
MAL HYP REN W/O REN FAIL (Begin 1989)
MAL HYP REN W RENAL FAIL (Begin 1989)
BENIGN HYPERT RENAL DIS (Begin 1980, End 1989)
BEN HYP REN W/O REN FAIL (Begin 1989)
BEN HYP RENAL W REN FAIL (Begin 1989)
HYPERTENS RENAL DIS NOS (Begin 1980, End 1989)
HYP REN NOS W/O REN FAIL (Begin 1989)
HYP RENAL NOS W REN FAIL (Begin 1989)
MAL HYPERT HRT/RENAL DIS (Begin 1980, End 1989)
MAL HY HT/REN W/O CHF/RF (Begin 1989)
MAL HYPER HRT/REN W CHF (Begin 1989)
MAL HY HT/REN W REN FAIL (Begin 1989)
MAL HYP HRT/REN W CHF & RF (Begin 1989)
BEN HYPERT HRT/RENAL DIS (Begin 1980, End 1989)
BEN HY HT/REN W/O CHF/RF (Begin 1989)
BEN HYPER HRT/REN W CHF (Begin 1989)
BEN HY HT/REN W REN FAIL (Begin 1989)
BEN HYP HRT/REN W CHF & RF (Begin 1989)
HYPERT HRT/RENAL DIS NOS (Begin 1980, End 1989)
HY HT/REN NOS W/O CHF/RF (Begin 1989)
HYPER HRT/REN NOS W CHF (Begin 1989)
HY HT/REN NOS W REN FAIL (Begin 1989)
HYP HT/REN NOS W CHF & RF (Begin 1989)
MAL RENOVASC HYPERTENS
MAL SECOND HYPERTEN NEC
BENIGN RENOVASC HYPERTEN
BENIGN SECOND HYPERT NEC
RENOVASC HYPERTENSION
SECOND HYPERTENSION NEC
HYPERTENS ENCEPHALOPATHY
AMI ANTEROLATERAL WALL (Begin 1980, End 1989)
AMI ANTEROLATERAL;UNSPEC (Begin 1989)

AMI ANTEROLATERAL- INIT (Begin 1989)
AMI ANTEROLATERAL;SUBSEQ (Begin 1989)
AMI ANTERIOR WALL NEC (Begin 1980, End 1989)
AMI ANTERIOR WALL;UNSPEC (Begin 1989)
AMI ANTERIOR WALL- INIT (Begin 1989)
AMI ANTERIOR WALL;SUBSEQ (Begin 1989)
AMI INFEROLATERAL WALL (Begin 1980, End 1989)
AMI INFEROLATERAL;UNSPEC (Begin 1989)
AMI INFEROLATERAL- INIT (Begin 1989)
AMI INFEROLATERAL;SUBSEQ (Begin 1989)
AMI INFEROPOSTERIOR WALL (Begin 1980, End 1989)
AMI INFEROPOST- UNSPEC (Begin 1989)
AMI INFEROPOST- INITIAL (Begin 1989)
AMI INFEROPOST- SUBSEQ (Begin 1989)
AMI INFERIOR WALL NEC (Begin 1980, End 1989)
AMI INFERIOR WALL;UNSPEC (Begin 1989)
AMI INFERIOR WALL- INIT (Begin 1989)
AMI INFERIOR WALL;SUBSEQ (Begin 1989)
AMI LATERAL WALL NEC (Begin 1980, End 1989)
AMI LATERAL NEC- UNSPEC (Begin 1989)
AMI LATERAL NEC- INITIAL (Begin 1989)
AMI LATERAL NEC- SUBSEQ (Begin 1989)
TRUE POSTERIOR INFARCT (Begin 1980, End 1989)
TRUE POST INFARCT;UNSPEC (Begin 1989)
TRUE POST INFARCT- INIT (Begin 1989)
TRUE POST INFARCT;SUBSEQ (Begin 1989)
SUBENDOCARDIAL INFARCT (Begin 1980, End 1989)
SUBENDO INFARCT- UNSPEC (Begin 1989)
SUBENDO INFARCT- INITIAL (Begin 1989)
SUBENDO INFARCT- SUBSEQ (Begin 1989)
MYOCARDIAL INFARCT NEC (Begin 1980, End 1989)
AMI NEC- UNSPECIFIED (Begin 1989)
AMI NEC- INITIAL (Begin 1989)
AMI NEC- SUBSEQUENT (Begin 1989)
MYOCARDIAL INFARCT NOS (Begin 1980, End 1989)
AMI NOS- UNSPECIFIED (Begin 1989)
AMI NOS- INITIAL (Begin 1989)
AMI NOS- SUBSEQUENT (Begin 1989)
POST MI SYNDROME
INTERMED CORONARY SYND
AC ISCHEMIC HRT DIS NEC (Begin 1980, End 1989)
CORONARY OCCLSN W/O MI (Begin 1989)
AC ISCHEMIC HRT DIS NEC (Begin 1989)
OLD MYOCARDIAL INFARCT

ANGINA DECUBITUS
PRINZMETAL ANGINA
ANGINA PECTORIS NEC/NOS
CORONARY ATHEROSCLEROSIS (End 1994)
CORONARY ATHERO NOS (Begin 1994)
CORONARY ATHERO NATIVE VESSEL (Begin 1994)
CORONARY ATHERO CRNRY ARTERY OF TRANS (Begin 2002)
CHR TOT OCCLUS COR ARTRY (Begin 2007)
COR ATH D/T LPD RCH PLAQ (Begin 2008)
CHR ISCHEMIC HRT DIS NEC
CHR ISCHEMIC HRT DIS NOS
AORTOCORONARY BYPASS
PTCA STATUS (Begin 1994)
CHEST PAIN NOS
PRECORDIAL PAIN
CHEST PAIN NEC
ACUTE COR PULMONALE
PULMON EMBOLISM/INFARCT (End 1995)
SEPTIC PULMONARY EMBOLSM (Begin 2007)
OTHER PULMON EMBOL INFARCT (Begin 1995)
PRIM PULM HYPERTENSION
KYPHOSCOLIOTIC HEART DIS
Chr pulmonary embolism (Begin 2009)
CHR PULMON HEART DIS NEC
CHR PULMON HEART DIS NOS
ARTERIOVEN FISTU PUL VES
PULMON ARTERY ANEURYSM
PULMON CIRCULAT DIS NEC
PULMON CIRCULAT DIS NOS
ANEURYSM- HEART (WALL)
CORONARY VESSEL ANEURYSM
DISSECTION OF CORONARY ARTERY (Begin 2002)
ANEURYSM OF HEART NEC
MYOCARDIAL DEGENERATION
ASCVD
CARDIOMEGALY
CHORDAE TENDINAE RUPTURE
PAPILLARY MUSCLE RUPTURE
ACQ CARDIAC SEPTL DEFECT (Begin 1989)
OTHER SEQUELAE OF MI NEC (Begin 1989)
PAPILLARY MUSCLE DIS NEC
HYPERKINETIC HEART DIS
TAKOTSUBO SYNDROME (Begin 2006)
ILL-DEFINED HRT DIS NEC

HEART DISEASE NOS
ATRIOVENT BLOCK COMPLETE
ATRIOVENT BLOCK NOS
ATRIOVENT BLOCK-1ST DEGR
ATRIOVEN BLOCK-MOBITZ II
AV BLOCK-2ND DEGREE NEC
LEFT BB HEMIBLOCK
LEFT BB BLOCK NEC
RT BUNDLE BRANCH BLOCK
BUNDLE BRANCH BLOCK NOS
RT BBB/LFT POST FASC BLK
RT BBB/LFT ANT FASC BLK
BILAT BB BLOCK NEC
TRIFASCICULAR BLOCK
OTHER HEART BLOCK
ANOMALOUS AV EXCITATION
LOWN-GANONG-LEVINE SYND
LONG QT SYNDROME (Begin 2005)
CONDUCTION DISORDER NEC
CONDUCTION DISORDER NOS
CARDIAC PACEMAKER STATUS (End 1994)
CARDIAC DEVICE NOS IN SITU (Begin 1994)
CARDIAC PACEM IN SITU (Begin 1994)
AUTO IMPLANT DEBRIL IN SITU (Begin 1994)
OTH CARDIAC DEVICE NEC IN SITU (Begin 1994)
ADJUST CARDIAC PACEMAKER (End 1994)
ADJUST CARDIAC PACEMAKER (Begin 1994)
ADJUST AUTO IMPLANT DEBRIL (Begin 1994)
ADJUST OTH CARDIAC DEVICE (Begin 1994)
PAROX ATRIAL TACHYCARDIA
PAROX VENTRIC TACHYCARD
PAROX TACHYCARDIA NOS
ATRIAL FIBRILLATION
ATRIAL FLUTTER
PREMATURE BEATS NOS
ATRIAL PREMATURE BEATS
PREMATURE BEATS NEC
SINOATRIAL NODE DYSFUNCT
CARDIAC DYSRHYTHMIAS NEC
CARDIAC DYSRHYTHMIA NOS
TACHYCARDIA NOS
PALPITATIONS
VENTRICULAR FIBRILLATION
VENTRICULAR FLUTTER

CARDIAC ARREST
RHEUMATIC HEART FAILURE
CONGESTIVE HEART FAILURE
LEFT HEART FAILURE
UNSPECIFIED SYSTOLIC HEART FAILURE (Begin 2002)
ACUTE SYSTOLIC HEART FAILURE (Begin 2002)
CHRONIC SYSTOLIC HEART FAILURE (Begin 2002)
ACUTE ON CHRONIC SYSTOLIC HEART FAILR (Begin 2002)
UNSPECIFIED DIASTOLIC HEART FAILURE (Begin 2002)
ACUTE DIASTOLIC HEART FAILURE (Begin 2002)
CHRONIC DIASTOLIC HEART FAILURE (Begin 2002)
ACUTE ON CHRONIC DIASTOLIC HEART FAILR (Begin 2002)
UNSPEC CMBINED SYST & DIAS HEART FAILR (Begin 2002)
ACUTE CMBINED SYST & DIAS HEART FAILR (Begin 2002)
CHRON CMBINED SYST & DIAS HEART FAILR (Begin 2002)
ACU CHRO COMBI SYST & DIAS HRT FAILR (Begin 2002)
HEART FAILURE NOS
PRS ARA W INF WO NTR/ST (Begin 2008)
PRS ARA W/INF/NTR WO ST (Begin 2008)
PRS ARA WO NTR W INF/ST (Begin 2008)
PRST ARA W INF W NTR/ST (Begin 2008)
SUBARACHNOID HEMORRHAGE
INTRACEREBRAL HEMORRHAGE
NONTRAUM EXTRADURAL HEM
SUBDURAL HEMORRHAGE
INTRACRANIAL HEMORR NOS
BASILAR ART OCCLUS W/CEREB INFARCT (Begin 1993)
CAROTID ART OCCLUS W/CEREB INFARCT (Begin 1993)
VERTEB ART OCCLUS W/CEREB INFARCT (Begin 1993)
MULT PRECEREB OCCLUS W/ INFARCT (Begin 1993)
PRECEREB OCCLUSION NEC W/ INFARCT (Begin 1993)
PRECEREB OCCLUS NOS W/O INFARCT (Begin 1993)
CEREBRAL THROMBOSIS (End 1993)
CEREB THROMBOSIS W/O INFARCT (Begin 1993)
CEREB THROMBOSIS W/ INFARCTION (Begin 1993)
CEREBRAL EMBOLISM (End 1993)
CEREB EMBOLISM W/O INFARCTION (Begin 1993)
CEREB EMBOLISM W/ INFARCTION (Begin 1993)
CEREBR ARTERY OCCLUS NOS (End 1993)
CEREBR ART OCCLUS NOS W/O INFARCT (Begin 1993)
CEREBR ART OCCLUS NOS W/ INFARCT (Begin 1993)
CVA
BASILAR ARTERY OCCLUSION (End 1993)
BASILAR ART OCCLUS W/O INFARCT (Begin 1993)

CAROTID ARTERY OCCLUSION (End 1993)
CAROTID ART OCCLUS W/O INFARCT (Begin 1993)
VERTEBRAL ART OCCLUSION (End 1993)
VERTEBRAL ART OCCLUS W/O INFARCT (Begin 1993)
MULT PRECEREB OCCLUSION (End 1993)
MULT PRECEREB OCCLUS W/O INFARCT (Begin 1993)
PRECEREB OCCLUSION NEC (End 1993)
PRECEREB OCCLUS NEC W/O INFARCT (Begin 1993)
PRECEREB OCCLUSION NOS (End 1993)
PRECEREB OCCLUS NOS W/O INFARCT (Begin 1993)
CEREBRAL ATHEROSCLEROSIS
AC CEREBROVASC INSUF NOS
NONRUPT CEREBRAL ANEURYM
CEREBRAL ARTERITIS
MOYAMOYA DISEASE
NONPYOGEN THROMBOS SINUS
TRANSIENT GLOBAL AMNESIA (Begin 1992)
CEREBROVASC DISEASE NEC
CEREBROVASC DISEASE NOS
BASILAR ARTERY SYNDROME
VERTEBRAL ARTERY SYNDROM
SUBCLAVIAN STEAL SYNDROM
VERTEBROBASILAR ART SYNDR (Begin 1995)
TRANS CEREB ISCHEMIA NEC
TRANS CEREB ISCHEMIA NOS
LATE EFF CEREBROVASC DIS (End 1997)
LATE EFF CVD COGNITIVE DEF (Begin 1997)
LATE EFF CVD SP DEF NOS (Begin 1997)
LATE EFF CVD APHASIA. (Begin 1997)
LATE EFF CVD DYSPHASIA. (Begin 1997)
Late eff CV-dysarthria (Begin 2009)
Late eff CV-fluency dis (Begin 2009)
LATE EFF CVD SP DEF NEC (Begin 1997)
LATE EFF CVD HEMIPLEG NOS (Begin 1997)
LATE EFF CVD HEMIPLEG DOM (Begin 1997)
LATE EFF CVD HEMIPLEG NONDOM (Begin 1997)
LATE EFF CVD MONOPLEG ARM NOS (Begin 1997)
LATE EFF CVD MONOPLEG ARM DOM (Begin 1997)
LATE EFF CVD MONOPLEG ARM NONDOM (Begin 1997)
LATE EFF CVD MONOPLEG LEG NOS (Begin 1997)
LATE EFF CVD MONOPLEG LEG DOM (Begin 1997)
LATE EFF CVD MONOPLEG LEG NONDOM (Begin 1997)
LATE EFF CVD OTH PARALY SYNDR NOS (Begin 1997)
LATE EFF CVD OTH PARALY SYNDR DOM (Begin 1997)

LATE EFF CVD OTH PARALY SYNDR NONDOM (Begin 1997)
OTH PARALYT SYND BIL (Begin 1998)
ALTERNATIVE OF SENSATIONS (Begin 2002)
DISTURBANCES OF VERSION (Begin 2002)
OT LATE EFF CVD APRAXIA (Begin 1997)
OT LATE EFF CVD DYSPHAGIA (Begin 1997)
FACIAL WEAKNESS (Begin 2002)
ATAXIA (Begin 2002)
VERTIGO (Begin 2002)
OT LATE EFFECTS OF CVD (Begin 1997)
UNSPEC LATE EFFECTS OF CVD (Begin 1997)
AORTIC ATHEROSCLEROSIS
RENAL ARTERY ATHEROSCLER
ATHEROSCLEROS-EXTREMITY (Begin 1980, End 1992)
ATHEROSCLEROS-EXTREM NOS (Begin 1992)
ATHEROSCL-EXTREM CLAUDIC (Begin 1992)
ATHEROSCL-EXTREM REST PAIN (Begin 1992)
ATHEROSCL-EXTREMITY+ULCERATION (Begin 1993)
OTH ATHEROSCLEROSIS-EXTREMITY (Begin 1993)
CHR TOT OCCL ART EXTREM (Begin 2007)
ATHEROSCLEROSIS NEC
ATHEROSCLEROSIS NOS
PERIPH VASCULAR DIS NOS
AC VASC INSUFF INTESTINE
CHR VASC INSUFF INTEST
VASC INSUFF INTEST NOS
DISSECTING ANEURYSM (End 1994)
DISSECTING AORTIC ANEURYSM NOS (Begin 1994)
DISSECTING THORACIC ANEURYSM (Begin 1994)
DISSECTING ABDOM ANEURYSM (Begin 1994)
DISSECTING THORACOABD ANEURYSM (Begin 1994)
RUPTUR THORACIC ANEURYSM
THORACIC AORTIC ANEURYSM
RUPT ABD AORTIC ANEURYSM
ABDOM AORTIC ANEURYSM
RUPT AORTIC ANEURYSM NOS
RUPT THORACO-ABDOM AORTIC ANEURYSM (Begin 1993)
THORACO-ABDOM AORTIC ANEURYSM (Begin 1993)
AORTIC ANEURYSM NOS
UPPER EXTREMITY ANEURYSM
RENAL ARTERY ANEURYSM
ILIAC ARTERY ANEURYSM
LOWER EXTREMITY ANEURYSM
ANEURYSM OF NECK

SUBCLAVIAN ANEURYSM
SPLENIC ARTERY ANEURYSM
VISCERAL ANEURYSM NEC
ANEURYSM NEC
ANEURYSM NOS
DISSECTION OF CAROTID ARTERY (Begin 2002)
DISSECTION OF ILIAC ARTERY (Begin 2002)
DISSECTION OF RENAL ARTERY (Begin 2002)
DISSECTION OF VARTEBRAL ARTERY (Begin 2002)
DISSECTION OF OTHER ARTERY (Begin 2002)
ABD AORTIC EMBOLISM
THORACIC AORTIC EMBOLISM
UPPER EXTREMITY EMBOLISM
LOWER EXTREMITY EMBOLISM
ILIAC ARTERY EMBOLISM
ARTERIAL EMBOLISM NEC
ARTERIAL EMBOLISM NOS
ATHEROEMBOLISM- UPPER EXTREMITY (Begin 2002)
ATHEROEMBOLISM- LOWER EXTREMITY (Begin 2002)
ATHEROEMBOLISM- KIDNEY (Begin 2002)
ATHEROEMBOLISM- OTHER SITE (Begin 2002)
RAYNAUD-s SYNDROME
THROMBOANGIIT OBLITERANS
ANGIOPATHY IN OTHER DIS
ERYTHROMELALGIA (Begin 2005)
PERIPH VASCULAR DIS NEC
POLYARTERITIS NODOSA
MUCOCUTAN LYMPH NODE SYN
HYPERSENSITIV ANGIITIS (Begin 1980, End 1990)
HYPERSENSIT ANGIITIS NOS (Begin 1990)
GOODPASTURE-S SYNDROME (Begin 1990)
HYPERSENSIT ANGIITIS NEC (Begin 1990)
LETHAL MIDLINE GRANULOMA
WEGENER-s GRANULOMATOSIS
GIANT CELL ARTERITIS
THROMBOT MICROANGIOPATHY
TAKAYASU-s DISEASE
ACQ ARTERIOVEN FISTULA
STRICTURE OF ARTERY
RUPTURE OF ARTERY
RENAL ARTERY HYPERPLASIA
CELIAC ART COMPRESS SYN
NECROSIS OF ARTERY
ARTERITIS NOS

ARTERIAL DISEASE NEC
ARTERIAL DISEASE NOS
HEREDIT HEMORR TELANGIEC
NEVUS- NON-NEOPLASTIC
CAPILLARY DIS NEC/NOS
ORTHOSTATIC HYPOTENSION
CHRONIC HYPOTENSION
OT SPEC HYPOTENSION (Begin 1997)
HYPOTENSION NOS
HEMORRHAGE NOS
CIRCULATORY DISEASE NEC
CIRCULATORY DISEASE NOS
CARDIOVAS SYS SYMP NEC
ABN CARDIOVASC STUDY NOS
ABNORM ELECTROCARDIOGRAM
ABN CARDIOVASC STUDY NEC
ELEV BL PRES W/O HYPERTN
HX-CIRCULATORY SYS DIS (End 1995)
HX-CIRC DISORDER NOS (Begin 1995)
HX SUDDEN CARDIAC ARREST (Begin 2007)
HX TIA/STROKE W/O RESID (Begin 2007)
HX-CIRC DISORDER NEC (Begin 1995)
HX-MAJOR CARDIOVASC SURG
HEART TRANSPLANT STATUS
HEART REPLACEMENT NEC (End 2003)
ORGAN OR TISSUE REPLACED BY OTHER MEANS- HEAR (Begin 2003)
ORGAN OR TISSUE REPLACED BY OTHER MEANS- FULL (Begin 2003)
BLOOD VESSEL REPLAC NEC
OBS-SUSP CARDIOVASC DIS
SUPERFIC PHLEBITIS-LEG
FEMORAL VEIN PHLEBITIS
DEEP PHLEBITIS-LEG NEC
THROMBOPHLEBITIS LEG NOS
ILIAC THROMBOPHLEBITIS
PHLEBITIS SUPERFIC VEINS UP EXTREM (Begin 1993)
PHLEBITIS DEEP VEINS UP EXTREM (Begin 1993)
PHLEBITIS UP EXTREM UNSPEC VEIN (Begin 1993)
THROMBOPHLEBITIS NEC
THROMBOPHLEBITIS NOS
PORTAL VEIN THROMBOSIS
BUDD-CHIARI SYNDROME
THROMBOPHLEBITIS MIGRANS
VENA CAVA THROMBOSIS
RENAL VEIN THROMBOSIS

DVT/EMBLSM LOWER EXT NOS (Begin 2004)
DVT/EMB PROX LOWER EXT (Begin 2004)
DVT/EMB DISTAL LOWER EXT (Begin 2004)
Ch DVT/embl low ext NOS (Begin 2009)
Ch DVT/embl prox low ext (Begin 2009)
Ch DVT/embl dstl low ext (Begin 2009)
Embl suprfcl ves low ext (Begin 2009)
Ch emblsm suprfcl up ext (Begin 2009)
Ch DVT/embl up ext (Begin 2009)
Ch emblsm up ext NOS (Begin 2009)
Ch emblsm axillary veins (Begin 2009)
Ch emblsm subclav veins (Begin 2009)
Ch embl internl jug vein (Begin 2009)
Ch embl thorac vein NEC (Begin 2009)
Ch emblsm veins NEC (Begin 2009)
VENOUS THROMBOSIS NEC (end 2009)
Ac embl suprfcl up ext (Begin 2009)
Ac DVT/embl up ext (Begin 2009)
Ac emblsm up ext NOS (Begin 2009)
Ac emblsm axillary veins (Begin 2009)
Ac embl subclav veins (Begin 2009)
Ac embl internl jug vein (Begin 2009)
Ac embl thorac vein NEC (Begin 2009)
Ac embolism veins NEC (Begin 2009)
VENOUS THROMBOSIS NOS
HX-VEN THROMBOSIS (Begin 1995)
HX-THROMBOPHLEBITIS (Begin 1995)
LEG VARICOSITY W ULCER
LEG VARICOSITY W INFLAM
VARICOS LEG ULCER/INFLAM
VARICOSE VEIN LW EXTREM- OTHR COMPLIC (Begin 2002)
VARICOSE VEIN OF LEG NOS
INT HEMORRHOID W/O COMPL
INT THROMBOS HEMORRHOID
INT HEMRRHOID W COMP NEC
EXT HEMORRHOID W/O COMPL
EXT THROMBOS HEMORRHOID
EXT HEMRRHOID W COMP NEC
HEMORRHOIDS NOS
THROMBOS HEMORRHOIDS NOS
HEMRRHOID NOS W COMP NEC
RESIDUAL HEMORRHOID TAGS
SUBLINGUAL VARICES
SCROTAL VARICES

PELVIC VARICES
VULVAL VARICES
VARICES OF OTHER SITES
POSTMASTECT LYMPHEDEMA
OTHER LYMPHEDEMA
LYMPHANGITIS
NONINFECT LYMPH DIS NEC
NONINFECT LYMPH DIS NOS
POSTPHLEBITIC SYNDROME (End 2002)
POSTPHLEBITIC SYNDROME W/O COMPLCATN (Begin 2002)
POSTPHLEBITIC SYNDROME WITH ULCER (Begin 2002)
POSTPHLEBITIC SYNDROME WITH INFLMMATN (Begin 2002)
POSTPHLEBITIC SYNDRME WITH ULCER/INFLM (Begin 2002)
POSTPHLEBITIC SYNDRME OTHR COMPLICATN (Begin 2002)
COMPRESSION OF VEIN
CHRO VENOUS HYPERTENSION W/O COMPLCTNS (Begin 2002)
CHRONIC VENOUS HYPERTENSION WITH ULCER (Begin 2002)
CHRONIC VENOUS HYPERTENSION W/INFLMATN (Begin 2002)
CHRO VENOUS HYPRTENSION W ULCER/COMPLI (Begin 2002)
CHRO VENOUS HYPRTENSION W OTR COMPLI (Begin 2002)
VENOUS INSUFFICIENCY NOS
SALMONELLA PNEUMONIA
PRIMARY PNEUMONIC PLAGUE
SECONDARY PNEUMON PLAGUE
PNEUMONIC PLAGUE NOS
PULMONARY TULAREMIA
PULMONARY ANTHRAX
PULMONARY MYCOBACTERIA
PULMONARY ACTINOMYCOSIS
VARICELLA PNEUMONITIS
POSTMEASLES PNEUMONIA
ORNITHOSIS PNEUMONIA
Q FEVER
CANDIDIASIS OF LUNG
PRIMARY COCCIDIOIDOMYCOS
CHRONIC PULMON COCCIDIOIDOMYCOSIS (Begin 1993)
UNSPEC PULMON COCCIDIOIDOMYCOSIS (Begin 1993)
HISTOPLASM CAPS PNEUMON
HISTOPLASM DUB PNEUMONIA
HISTOPLASMOSIS PNEUMONIA
TOXOPLASMA PNEUMONITIS
PNEUMOCYSTOSIS
ADENOVIRAL PNEUMONIA
RESP SYNCYT VIRAL PNEUM

PARINFLUENZA VIRAL PNEUM
PNEUMONIA DUE TO SARS-ASSOCIATED CORONAVIRUS (Begin 2003)
VIRAL PNEUMONIA NEC
VIRAL PNEUMONIA NOS
PNEUMOCOCCAL PNEUMONIA
K. PNEUMONIAE PNEUMONIA
PSEUDOMONAL PNEUMONIA
H.INFLUENZAE PNEUMONIA
STREPTOCOCCAL PNEUMONIA (Begin 1980, End 1992)
STREP PNEUMONIA UNSPEC (Begin 1992)
GRP A STREP PNEUMONIA (Begin 1992)
GRP B STREP PNEUMONIA (Begin 1992)
OTH STREP PNEUMONIA (Begin 1992)
STAPHYLOCOCCAL PNEUMONIA (End 1998)
STAPH PNEUMONIA UNSP (Begin 1998)
STAPH AUREUS PNEUMON (Begin 1998)
METH RES PNEU D/T STAPH (Begin 2008)
STAPH PNEUMON OTH (Begin 1998)
BACTERIAL PNEUMONIA NEC (Begin 1980, End 1992)
ANAEROBIC PNEUMONIA (Begin 1992)
E COLI PNEUMONIA (Begin 1992)
OTH GRAM NEG PNEUMONIA (Begin 1992)
LEGIONNAIRES DX (Begin 1997)
BACT PNEUMONIA NEC (Begin 1992)
BACTERIAL PNEUMONIA NOS
PNEUMONIA: ORGANISM NEC (Begin 1980, End 1992)
MYCOPLASMA PNEUMONIA (Begin 1992)
CHLAMYDIA PNEUMONIA (Begin 1996)
OTH SPEC ORG PNEUMONIA (Begin 1992)
PNEUM W CYTOMEG INCL DIS
PNEUMONIA IN WHOOP COUGH
PNEUMONIA IN ANTHRAX
PNEUM IN ASPERGILLOSIS
PNEUM IN OTH SYS MYCOSES
PNEUM IN INFECT DIS NEC
BRONCOPNEUMONIA ORG NOS
PNEUMONIA- ORGANISM NOS
ABSCESS OF LUNG
RHEUMATIC PNEUMONIA
INFLUENZA WITH PNEUMONIA
FLU W RESP MANIFEST NEC
FLU W MANIFESTATION NEC
FLU D/T AVIAN FLU VIRUS (Begin 2007) (end 2009)
Flu dt iden avian virus (Begin 2009)

Flu dt iden H1N1 virus (Begin 2009)
ACUTE TONSILLITIS
CHRONIC TONSILLITIS (End 1997)
CHRON TONSILLITIS (Begin 1997)
CHRON ADENOIDITIS (Begin 1997)
CHRON TONSIL ADENOID (Begin 1997)
HYPERTROPHY T AND A
HYPERTROPHY TONSILS
HYPERTROPHY ADENOIDS
ADENOID VEGETATIONS
CHR T & A DIS NEC
CHR T & A DIS NOS
PERITONSILLAR ABSCESS
ACUTE BRONCHITIS
ACUTE BRONCHIOLITIS (End 1996)
RSV BRONCHIOLITIS (Begin 1996)
OTH ACUTE BRONCHIOL (Begin 1996)
FAUCIAL DIPHTHERIA
NASOPHARYNX DIPHTHERIA
ANT NASAL DIPHTHERIA
LARYNGEAL DIPHTHERIA
STREP SORE THROAT
ACUTE NASOPHARYNGITIS
AC MAXILLARY SINUSITIS
AC FRONTAL SINUSITIS
AC ETHMOIDAL SINUSITIS
AC SPHENOIDAL SINUSITIS
OTHER ACUTE SINUSITIS
ACUTE SINUSITIS NOS
ACUTE PHARYNGITIS
ACUTE LARYNGITIS (End 2001)
ACUTE LARYNGITIS- W/O OBSTR (Begin 2001)
ACUTE LARYNGITIS- W OBSTR (Begin 2001)
AC TRACHEITIS NO OBSTRUC
AC TRACHEITIS W OBSTRUCT
AC LARYNGOTRACH NO OBSTR
AC LARYNGOTRACH W OBSTR
AC EPIGLOTTITIS NO OBSTR
AC EPIGLOTTITIS W OBSTR
CROUP
SUPRAGLOTTIS NOS- W/O OBSTR (Begin 2001)
SUPRAGLOTTIS NOS- W/ OBSTR (Begin 2001)
ACUTE LARYNGOPHARYNGITIS
ACUTE URI MULT SITES NEC

ACUTE URI NOS
CHR MAXILLARY SINUSITIS
CHR FRONTAL SINUSITIS
CHR ETHMOIDAL SINUSITIS
CHR SPHENOIDAL SINUSITIS
CHRONIC SINUSITIS NEC
CHRONIC SINUSITIS NOS-
POSTNASAL DRIP (Begin 2006)
BRONCHITIS NOS
SIMPLE CHR BRONCHITIS
MUCOPURUL CHR BRONCHITIS
OBSTRUCT CHR BRONCHITIS (Begin 1980, End 1991)
OBS CHR BRNC W/O ACT EXA (Begin 1991)
OBS CHR BRNC W ACT EXA (Begin 1991)
OBS CHR BRONC W AC BRONC (Begin 2004)
CHRONIC BRONCHITIS NEC
CHRONIC BRONCHITIS NOS
EMPHYSEMATOUS BLEB
EMPHYSEMA NEC
BRONCHIECTASIS (End 2000)
BRONCHIECTASIS W/O ACUTE EXACERBATN (Begin 2000)
BRONCHIECTASIS W/ACUTE EXACERBATION (Begin 2000)
CHR AIRWAY OBSTRUCT NEC
EXT ASTHMA W/O STAT ASTH
EXT ASTHMA W STATUS ASTH
EXT ASTHMA W/ ACUTE EXACERBATION (Begin 2000)
INT ASTHMA W/O STAT ASTH
INT ASTHMA W STATUS ASTH
INT ASTHMA W/ ACUTE EXACERBATION (Begin 2000)
CH OB ASTH W/O STAT ASTH (Begin 1989)
CH OB ASTHMA W STAT ASTH (Begin 1989)
CH OB ASTHMA W/ACUTE EXACERBATION (Begin 2000)
EXERCISE INDUCED BRONCHOSPASM (Begin 2003)
COUGH VARIANT ASTHMA (Begin 2003)
ASTHMA W/O STATUS ASTHM
ASTHMA W/ STATUS ASTHMAT
ASTHMA W/ ACUTE EXACERBATION (Begin 2000)
FOOD/VOMIT PNEUMONITIS-
EMPYEMA WITH FISTULA
EMPYEMA W/O FISTULA
PLEURISY W/O EFFUS OR TB
BACT PLEUR/EFFUS NOT TB
PLEURAL EFFUS NEC NOT TB (end 2008)
EFFUSION NEC EXC TB (Begin 2008)

PLEURAL EFFUSION NOS
SPONT TENS PNEUMOTHORAX
SPONT PNEUMOTHORAX NEC
PULMONARY COLLAPSE
INTERSTITIAL EMPHYSEMA
COMPENSATORY EMPHYSEMA
ACUTE CHEST SYNDROME (Begin 2003)
POST TRAUM PULM INSUFFIC
RESPIRATORY FAILURE (Begin 1987)
OTHER PULMONARY INSUFF (Begin 1987)
CHR RESP FAILURE (Begin 1998)
AC AND CHR RESP FAILURE (Begin 1998)
RESPIRATORY ARREST-
DEPENDENCE ON RESPIRATOR (End 2004)
RESPIRATOR DEPEND STATUS (Begin 2004)
RESP DEPEND-POWR FAILURE (Begin 2004)
WEANING FROM RESPIRATOR (Begin 2005)
MECH COMP RESPIRATOR (Begin 2005)
OTHR DEPEND ON MACHINES/SUPPL OXYGEN (Begin 2002)
FARMERS LUNG
BAGASSOSIS
BIRD-FANCIERS LUNG
SUBEROSIS
MALT WORKERS LUNG
MUSHROOM WORKERS LUNG
MAPL BARK-STRIPPRS LUNG
VENTILATION PNEUMONIT
ALLERG ALVEOL/PNEUM NEC
ALLERG ALVEOL/PNEUM NOS
COAL WORKERS PNEUMOCON
ASBESTOSIS
SILICA PNEUMOCON NEC
INORG DUST PNEUMOCON NEC
DUST PNEUMONOPATHY NEC
PNEUMOCONIOSIS NOS
FUM/VAPOR BRONC/PNEUMON
FUM/VAPOR AC PULM EDEMA
FUM/VAPOR UP RESP INFLAM
FUM/VAP AC RESP COND NEC
FUM/VAPOR CHR RESP COND
FUM/VAPOR RESP COND NOS
OIL/ESSENCE PNEUMONITIS
SOLID/LIQ PNEUMONIT NEC
AC PUL MANIF D/T RADIAT

CHR PUL MANIF D/T RADIAT
RESP COND: EXT AGENT NEC
RESP COND: EXT AGENT NOS
ABSCESS OF MEDIASTINUM
PULM CONGEST/HYPOSTASIS
POSTINFLAM PULM FIBROSIS
PUL ALVEOLAR PROTEINOSIS
IDIO PULM HEMOSIDEROSIS
PULM ALVEOLAR MICROLITH
IDIO FIBROS ALVEOLITIS
ALVEOL PNEUMONOPATHY NEC
ALVEOL PNEUMONOPATHY NOS
SYST SCLEROSIS LUNG DIS
LUNG INVOLV IN OTH DIS
PULMONARY EOSINOPHILIA
ACUTE LUNG EDEMA NOS
OTHER LUNG DISEASE NEC (Begin 1987)
DISORDERS OF DIAPHRAGM
RESP SYSTEM DISEASE NEC
RESP SYSTEM DISEASE NOS
CYANOSIS
RESPIRATORY ABNORM NOS
HYPERVENTILATION
ORTHOPNEA
APNEA (Begin 1998)
CHEYNE-STOKES RESP (Begin 1998)
SHORTNESS OF BREATH (Begin 1998)
TACHYPNEA (Begin 1998)
WHEEZING (Begin 1998)
RESPIRATORY ABNORM NEC
COUGH
HEMOPTYSIS
ABNORMAL SPUTUM
PAINFUL RESPIRATION
CHEST SWELLING/MASS/LUMP
ABNORMAL CHEST SOUNDS
HICCOUGH
RESP SYS/CHEST SYMP NEC
ABN FINDINGS-LUNG FIELD
ABN PULMONARY FUNC STUDY
HX-RESPIRATORY SYS DIS (End 2005)
HX RESP SYSTEM DIS NOS (Begin 2005)
PRSNL HX RECUR PNEUMONIA (Begin 2005)
HX RESP SYSTEM DIS NEC (Begin 2005)

LUNG TRANSPLANT STATUS
DEVIATED NASAL SEPTUM
POLYP OF NASAL CAVITY
POLYPOID SINUS DEGEN
NASAL SINUS POLYP NEC
NASAL POLYP NOS
CHRONIC RHINITIS
CHRONIC PHARYNGITIS
CHRONIC NASOPHARYNGITIS
CHRONIC LARYNGITIS
CHR LARYNGOTRACHEITIS
RHINITIS DUE TO POLLEN
ALLERG RHINITIS-CAT/DOG (Begin 2004)
ALLERGIC RHINITIS NEC
ALLERGIC RHINITIS NOS
HYPERTRPH NASAL TURBINAT
NASAL & SINUS DIS NEC
NASAL MUCOSITIS (ULCER) (Begin 2006)
NASAL & SINUS DIS NEC (Begin 2006)
DISEASE OF PHARYNX NOS
CELLULITIS OF PHARYNX
PARAPHARYNGEAL ABSCESS
RETROPHARYNGEAL ABSCESS
EDEMA PHARYNX/NASOPHARYX
CYST PHARYNX/NASOPHARYNX
DISEASE OF PHARYNX NEC
VOCAL CORD PARALYSIS NOS
VOCAL PARAL UNILAT PART
VOCAL PARAL UNILAT TOTAL
VOCAL PARAL BILAT PART
VOCAL PARAL BILAT TOTAL
VOCAL CORD/LARYNX POLYP
VOCAL CORD DISEASE NEC
EDEMA OF LARYNX
DISEASE OF LARYNX NOS
LARYNGEAL CELLULITIS
STENOSIS OF LARYNX
LARYNGEAL SPASM
DISEASE OF LARYNX NEC
URT HYPERSENS REACT NOS
UPPER RESP DIS NEC/NOS
TRACHEA/BRONCHUS DIS NEC
ACUTE BRONCHOSPASM (Begin 2006)
TRACHEA & BRONCH DIS NEC (Begin 2006)

MEDIASTINITIS
MEDIASTINUM DISEASE NEC
THROAT PAIN
VOICE DISTURBANCE NOS
APHONIA
Dysphonia (Begin 2009)
Hypernasality (Begin 2009)
Hyponasality (Begin 2009)
VOICE DISTURBANCE NEC
EPISTAXIS
HEMORRHAGE FROM THROAT
SYMP INVOL HEAD/NECK NEC
HEAD & NECK SYMPTOMS NEC (Begin 2006)
STRIDOR
VOICE PRODUCTION PROBLEM
TRACHEOSTOMY STATUS
ATTEN TO TRACHEOSTOMY
CHOLERA D/T VIB CHOLERAE
CHOLERA D/T VIB EL TOR
CHOLERA NOS
TYPHOID FEVER
PARATYPHOID FEVER A
PARATYPHOID FEVER B
PARATYPHOID FEVER C
PARATYPHOID FEVER NOS
SALMONELLA ENTERITIS
LOCAL SALMONELLA INF NOS
LOCAL SALMONELLA INF NEC
SALMONELLA INFECTION NEC
SALMONELLA INFECTION NOS
SHIGELLA DYSENTERIAE
SHIGELLA FLEXNERI
SHIGELLA BOYDII
SHIGELLA SONNEI
SHIGELLA INFECTION NEC
SHIGELLOSIS NOS
STAPH FOOD POISONING
BOTULISM
FOOD POIS D/T C. PERFRIN
FOOD POIS: CLOSTRID NEC
FOOD POIS: V. PARAHAEM
BACT FOOD POISONING NEC (End 1995)
FOOD POISONING VIBRIO (Begin 1995)
OTH BACT FOOD POISONING (Begin 1995)

FOOD POISONING NOS
AC AMEBIASIS W/O ABSCESS
CHR AMEBIASIS W/O ABSCES
AMEBIC NONDYSENT COLITIS
AMEBIC LIVER ABSCESS
AMEBIC LUNG ABSCESS
AMEBIC BRAIN ABSCESS
AMEBIC SKIN ULCERATION
AMEBIC INFECTION NEC
AMEBIASIS NOS
BALANTIDIASIS
GIARDIASIS
COCCIDIOSIS
INTEST TRICHOMONIASIS
OT PROTOZ INTEST DX- CRYP (Begin 1997)
CYCLOSPORIASIS (Begin 2000)
PROTOZOAL INTEST DIS NEC
PROTOZOAL INTEST DIS NOS
E. COLI ENTERITIS (Begin 1980, End 1992)
E. COLI ENTERITIS-NOS (Begin 1992)
E. COLI ENTERITIS-PATH (Begin 1992)
E. COLI ENTERITIS-TOX (Begin 1992)
E. COLI ENTERITIS-INVAS (Begin 1992)
E. COLI ENTERITIS-HEMOR (Begin 1992)
E. COLI ENTERITIS-OTHER (Begin 1992)
ARIZONA ENTERITIS
AEROBACTER ENTERITIS
PROTEUS ENTERITIS
STAPHYLOCOCC ENTERITIS
PSEUDOMONAS ENTERITIS
CAMPYLOBACTER (Begin 1992)
YERSINIA (Begin 1992)
CLOSTRIDIUM DIF (Begin 1992)
OTHER ANAEROBES (Begin 1992)
OTH GRAM NEG BACT (Begin 1992)
BACTERIAL ENTERITIS NEC
BACTERIAL ENTERITIS NOS
VIRAL ENTERITIS NEC (Begin 1980, End 1992)
ROTAVIRUS ENTERITIS (Begin 1992)
ADENOVIR ENTERITIS (Begin 1992)
NORWALK VIR ENTERITIS (Begin 1992)
SML ROUND VIR ENTERITIS (Begin 1992)
CALCIVIRUS ENTERITIS (Begin 1992)
ASTROVIRUS ENTERITIS (Begin 1992)

ENTERITIS NEC (Begin 1992)
ENTERITIS NOS (Begin 1992)
VIRAL ENTERITIS NOS
INFECTIOUS ENTERITIS NOS
ENTERITIS OF INFECT ORIG
INFECTIOUS DIARRHEA NOS
DIARRHEA OF INFECT ORIG
ENTERIC TULAREMIA
GASTROINTESTINAL ANTHRAX
ANODONTIA
SUPERNUMERARY TEETH
ABNORMAL TOOTH SIZE/FORM
MOTTLED TEETH
TOOTH FORMATION DISTURB
HEREDIT TOOTH STRUCT NEC
TOOTH ERUPTION DISTURB
TEETHING SYNDROME
TOOTH DEVEL/ERUP DIS NEC
TOOTH DEVEL/ERUP DIS NOS
DENTAL CARIES (End 2001)
UNSPECIFIED DENTAL CARIES (Begin 2001)
DENTAL CARIES LIMITED TO ENAMEL (Begin 2001)
DENTAL CARIES EXTENDING INTO DENTINE (Begin 2001)
DENTAL CARIES EXTENDING INTO PULP (Begin 2001)
ARRESTED DENTAL CARIES (Begin 2001)
ODONTOCLASIA (Begin 2001)
DENTL CARIES-PIT/FISSURE (Begin 2004)
DENTL CARIES-SMOOTH SURF (Begin 2004)
DENTAL CARIES-ROOT SURF (Begin 2004)
OTHER DENTAL CARIES (Begin 2001)
EXCESS ATTRITION-TEETH (End 2004)
EXCESSIVE ATTRITION NOS (Begin 2004)
EXCESS ATTRITION-ENAMEL (Begin 2004)
EXCESS ATTRITION-DENTINE (Begin 2004)
EXCESSIVE ATTRITION-PULP (Begin 2004)
EXCESS ATTRITION-LOCAL (Begin 2004)
EXCESS ATTRITION-GENERAL (Begin 2004)
ABRASION OF TEETH (End 2004)
ABRASION NOS (Begin 2004)
ABRASION-ENAMEL (Begin 2004)
ABRASION-DENTINE (Begin 2004)
ABRASION-PULP (Begin 2004)
ABRASION-LOCALIZED (Begin 2004)
ABRASION-GENERALIZED (Begin 2004)

EROSION OF TEETH (End 2004)
EROSION NOS (Begin 2004)
EROSION-ENAMEL (Begin 2004)
EROSION-DENTINE (Begin 2004)
EROSION-PULP (Begin 2004)
EROSION-LOCALIZED (Begin 2004)
EROSION-GENERALIZED (Begin 2004)
RESORPTION OF TEETH (End 2004)
PATH RESORPTION NOS (Begin 2004)
PATH RESORPTION-INTERNAL (Begin 2004)
PATH RESORPTION-EXTERNAL (Begin 2004)
PATH RESORPTION NEC
HYPERCEMENTOSIS
ANKYLOSIS OF TEETH
POSTERUPT COLOR CHANGE
HARD TISS DIS TEETH NEC
CRACKED TOOTH (Begin 2006)
DIS HARD TISS TEETH NEC (Begin 2006)
HARD TISS DIS TEETH NOS
PULPITIS
NECROSIS OF TOOTH PULP
TOOTH PULP DEGENERATION
ABN HARD TISS-TOOTH PULP
AC APICAL PERIODONTITIS
PERIAPICAL ABSCESS
CHR APICAL PERIODONTITIS
PERIAPICAL ABSC W SINUS
RADICULAR CYST
PULP/PERIAPICAL DIS NEC
ACUTE GINGIVITIS
ACUTE GINGITITIS
AC GINGIVITIS
CHRONIC GINGIVITIS
CHRONC GINGITITIS
CHR GINGIVITIS-NONPLAQUE (Begin 2006)
GINGIVAL RECESSION (End 2004)
GINGIVAL RECESSION NOS (Begin 2004)
GINGIVAL RECESS-MINIMAL (Begin 2004)
GINGIVAL RECESS-MODERATE (Begin 2004)
GINGIVAL RECESS-SEVERE (Begin 2004)
GINGIVAL RECESSION-LOCAL (Begin 2004)
GINGIVAL RECESS-GENERAL (Begin 2004)
ACUTE PERIODONTITIS
AGGRES PERIODONTITIS NOS (Begin 2006)

AGGRES PERIODONTITIS
AGGRES PERIODONTITIS
ACUTE PERIODONTITIS (Begin 2006)
CHRONIC PERIODONTITIS
CHRONC PERIODONTITIS NOS (Begin 2006)
CHR PERIODONTITIS
CHRON PERIODONTITIS
PERIODONTOSIS
ACCRETIONS ON TEETH
PERIODONTAL DISEASE NEC
GINGIV/PERIODONT DIS NOS
MAJOR ANOM OF JAW SIZE (Begin 1980, End 1992)
ANOM JAW SIZE-UNSPEC (Begin 1992)
ANOM JAW SIZE-MAX HYPER (Begin 1992)
ANOM JAW SIZE-MAND HYPER (Begin 1992)
ANOM JAW SIZE-MAX HYPO (Begin 1992)
ANOM JAW SIZE-MAND HYPO (Begin 1992)
ANOM JAW SIZE-MACROGEN (Begin 1992)
ANOM JAW SIZE-MICROGEN (Begin 1992)
EXCESSIVE TUBEROSITY-JAW (Begin 2004)
ANOM JAW SIZE-NEC (Begin 1992)
JAW-CRANIAL BASE ANOMALY (Begin 1980, End 1992)
JAW-CRAN ANOMALY NOS (Begin 1992)
JAW-CRAN ANOMALY-MAX (Begin 1992)
JAW-CRAN ANOMALY-OTH JAW (Begin 1992)
JAW-CRAN ANOMALY-NEC (Begin 1992)
DENTAL ARCH ANOMALY (End 2004)
ANOMALY DENTAL ARCH NOS (Begin 2004)
ANGLE-S CLASS I (Begin 2004)
ANGLE-S CLASS II (Begin 2004)
ANGLE-S CLASS III (Begin 2004)
OPEN ANTERIOR OCCLUSION (Begin 2004)
OPEN POSTERIOR OCCLUSION (Begin 2004)
EXCESS HORIZONTL OVERLAP (Begin 2004)
REVERSE ARTICULATION (Begin 2004)
ANOM INTERARCH DISTANCE (Begin 2004)
ANOMALY DENTAL ARCH NEC (Begin 2004)
TOOTH POSITION ANOMALY (End 2004)
TOOTH POSITION ANOM NOS (Begin 2004)
CROWDING OF TEETH (Begin 2004)
EXCESSIVE SPACING-TEETH (Begin 2004)
HORIZONTL DISPLACE-TEETH (Begin 2004)
VERTICAL DISPLACE-TEETH (Begin 2004)
ROTATION OF TEETH (Begin 2004)

INSUF INTEROCCLUSL-TEETH (Begin 2004)
EXCES INTEROCCLUSL-TEETH (Begin 2004)
TOOTH POSITION ANOM NEC (Begin 2004)
MALOCCLUSION NOS
ABN DENTOFACIAL FUNCTION (End 2004)
DENTOFAC FUNCT ABNOR NOS (Begin 2004)
ABNORMAL JAW CLOSURE (Begin 2004)
LIMITED MANDIBULAR ROM (Begin 2004)
DEV OPEN/CLOSE MANDIBLE (Begin 2004)
INSUFF ANTERIOR GUIDANCE (Begin 2004)
CENTRIC OCCL INTRCSP DIS (Begin 2004)
NONWORK SIDE INTERFRNCE (Begin 2004)
LACK POST OCCLSL SUPPORT (Begin 2004)
DENTOFAC FUNCT ABNOR NEC (Begin 2004)
TEMPOROMANDIBULAR JT DIS (Begin 1980, End 1991)
TMJ DISORDERS NOS (Begin 1991)
ADHESNS/ANKYLOSIS - TMJ (Begin 1991)
ARTHRALGIA TMJ (Begin 1991)
ARTICULAR DISC DISORDER (Begin 1991)
TMJ SOUNDS OPN/CLOSE JAW (Begin 2004)
OTHER SPECF TMJ DISORDRS (Begin 1991)
ALVEOLAR ANOMALY NOS (Begin 1992)
ALVEOLAR MAXIL HYPER (Begin 1992)
ALVEOLAR MAND HYPER (Begin 1992)
ALVEOLAR MAXIL HYPO (Begin 1992)
ALVEOLAR MAND HYPO (Begin 1992)
VERTICAL DISPLACE TEETH (Begin 2004)
OCCLUSAL PLANE DEVIATION (Begin 2004)
ALVEOLAR ANOMALY NEC (Begin 1992)
DENTOFACIAL ANOMALY NEC (End 2004)
ANTERIOR SOFT TISS IMPG (Begin 2004)
POSTERIOR SOFT TISS IMPG (Begin 2004)
DENTOFACIAL ANOMALY NEC (Begin 2004)
DENTOFACIAL ANOMALY NOS
EXFOLIATION OF TEETH
LOSS OF TEETH- ACQUIRED (End 2001)
ACQUIRED ABSENCE OF TEETH NOS (Begin 2001)
LOSS OF TEETH DUE TO TRAUMA (Begin 2001)
LOSS OF TEETH DUE TO PERIODONTAL DX (Begin 2001)
LOSS OF TEETH DUE TO CARIES (Begin 2001)
OTHER LOSS OF TEETH (Begin 2001)
ATROPHY ALVEOLAR RIDGE (End 2004)
ATROPHY ALVLAR RIDGE NOS (Begin 2004)
ATROPHY MANDIBLE-MINIMAL (Begin 2004)

ATROPHY MANDIBLE-MODRATE (Begin 2004)
ATROPHY MANDIBLE-SEVERE (Begin 2004)
ATROPHY MAXILLA-MINIMAL (Begin 2004)
ATROPHY MAXILLA-MODERATE (Begin 2004)
ATROPHY MAXILLA-SEVERE (Begin 2004)
RETAINED DENTAL ROOT
COMPLETE EDENTULISM NOS (Begin 2005)
COMP EDENTULISM (Begin 2005)
COMP EDENTULISM (Begin 2005)
COMP EDENTULSM (Begin 2005)
COMP EDENTULISM (Begin 2005)
PARTIAL EDENTULISM NOS (Begin 2005)
PART EDENTULISM (Begin 2005)
PART EDENTULISM (Begin 2005)
PART EDENTULSM (Begin 2005)
PART EDENTULISM (Begin 2005)
UNSAT RESTORE TOOTH NOS (Begin 2006)
OPEN RESTORATION MARGINS (Begin 2006)
OVERHANG DENTAL RESTORE (Begin 2006)
FX DENTAL MAT W/O LOSS (Begin 2006)
FX DENTL MATERIAL W LOSS (Begin 2006)
CONTOUR RESTORE TOOTH (Begin 2006)
ALLERGY DENTAL RES MAT (Begin 2006)
POOR AESTHETICS RESTORE (Begin 2006)
UNSAT RESTORE TOOTH NEC (Begin 2006)
OSSEO FAIL DENTAL IMPLNT (Begin 2007)
POST-OSSE BIOL FAIL IMPL (Begin 2007)
POST-OSSE MECH FAIL IMPL (Begin 2007)
ENDOS DENTL IMP FAIL NEC (Begin 2007)
DENTAL DISORDER NEC
DENTAL DISORDER NOS
DEVEL ODONTOGENIC CYSTS
FISSURAL CYSTS OF JAW
CYSTS OF JAWS NEC
CENT GIANT CELL GRANULOM
INFLAMMATION OF JAW
ALVEOLITIS OF JAW
PERFOR ROOT CANAL SPACE (Begin 2006)
ENDODONTIC OVERFILL (Begin 2006)
ENDODONTIC UNDERFILL (Begin 2006)
PERIRADICULAR PATH NEC (Begin 2006)
EXOSTOSIS OF JAW
JAW DISEASE NEC
JAW DISEASE NOS

FITTING DENTAL PROSTHES
FIT ORTHODONTIC DEVICE
ORTHODONTICS AFTERCARE
DENTAL EXAMINATION
SALIVARY GLAND ATROPHY
SALIVARY GLND HYPRTROPHY
SIALOADENITIS
SALIVARY GLAND ABSCESS
SALIVARY GLAND FISTULA
SIALOLITHIASIS
SALIVARY GLAND MUCOCELE
SALIVARY SECRETION DIS
SALIVARY GLAND DIS NEC
SALIVARY GLAND DIS NOS
STOMATITIS
STOMATITIS/MUCOSITIS NOS (Begin 2006)
STOMATITS & MUCOSITS NEC (Begin 2006)
CANCRUM ORIS
ORAL APHTHAE
CELLULITIS/ABSCESS MOUTH
ORAL SOFT TISSUE CYST
DISEASES OF LIPS
LEUKOPLAKIA ORAL MUCOSA
ORAL EPITHELIUM DIS NEC (End 2004)
KERATIN RIDGE MUCOSA-MIN (Begin 2004)
KERATIN RIDGE MUC-EXCESS (Begin 2004)
DIST ORAL EPITHELIUM NEC (Begin 2004)
ORAL SUBMUCOSAL FIBROSIS
ORAL SOFT TISSUE DIS NEC
GLOSSITIS
GEOGRAPHIC TONGUE
MED RHOMBOID GLOSSITIS
HYPERTROPH TONGUE PAPILL
ATROPHY TONGUE PAPILLAE
PLICATED TONGUE
GLOSSODYNIA
TONGUE DISORDER NEC
TONGUE DISORDER NOS
ABN FINDINGS-SALIVA
ESOPH VARICES W/O BLEED
ESOPH VARICE OTH DIS NOS
ACHALASIA & CARDIOSPASM
ESOPHAGITIS (End 1993)
ESOPHAGITIS UNSPEC (Begin 1993)

REFLUX ESOPHAGITIS (Begin 1993)
ACUTE ESOPHAGITIS (Begin 2001)
EOSINOPHILIC ESOPHAGITIS (Begin 2008)
OTH ESOPHAGITIS (Begin 1993)
ULCER OF ESOPHAGUS (End 2003)
ULCER OF ESOPHAGUS WITHOUT BLEEDING (Begin 2003)
ULCER OF ESOPHAGUS WITH BLEEDING (Begin 2003)
ESOPHAGEAL STRICTURE
PERFORATION OF ESOPHAGUS
DYSKINESIA OF ESOPHAGUS
ACQ ESOPHAG DIVERTICULUM
ESOPHAGEAL DISORDER NEC (End 1993)
ESOPHAGEAL REFLUX (Begin 1993)
ESOPHAGEAL LEUKOPLAKIA (Begin 1993)
TRACHEOESOPHAGEAL FISTULA (Begin 1993)
BARRETTS ESOPHAGUS (Begin 2003)
OTH SPEC DISORDER ESOPHAGUS (Begin 1993)
ESOPHAGEAL DISORDER NOS
AC STOMACH ULCER W PERF
AC STOM ULC W PERF-OBST
ACUTE STOMACH ULCER NOS
AC STOMACH ULC NOS-OBSTR
CHR STOMACH ULCER W PERF
CHR STOM ULC W PERF-OBST
CHR STOMACH ULCER NOS
CHR STOMACH ULC NOS-OBST
STOMACH ULCER NOS
STOMACH ULCER NOS-OBSTR
AC DUODENAL ULCER W PERF
AC DUODEN ULC PERF-OBSTR
ACUTE DUODENAL ULCER NOS
AC DUODENAL ULC NOS-OBST
CHR DUODEN ULCER W PERF
CHR DUODEN ULC PERF-OBST
CHR DUODENAL ULCER NOS
CHR DUODEN ULC NOS-OBSTR
DUODENAL ULCER NOS
DUODENAL ULCER NOS-OBSTR
AC PEPTIC ULCER W PERFOR
AC PEPTIC ULC W PERF-OBS
ACUTE PEPTIC ULCER NOS
AC PEPTIC ULCER NOS-OBST
CHR PEPTIC ULCER W PERF
CHR PEPTIC ULC PERF-OBST

CHRONIC PEPTIC ULCER NOS
CHR PEPTIC ULCER NOS-OBS
PEPTIC ULCER NOS
PEPTIC ULCER NOS-OBSTRUC
AC MARGINAL ULCER W PERF
AC MARGIN ULC W PERF-OBS
AC MARGINAL ULCER NOS
AC MARGINAL ULC NOS-OBST
CHR MARGINAL ULC W PERF
CHR MARGIN ULC PERF-OBST
CHR MARGINAL ULCER NOS
CHR MARGINAL ULC NOS-OBS
GASTROJEJUNAL ULCER NOS
GASTROJEJUN ULC NOS-OBST
HX PEPTIC ULCER DX (Begin 1994)
ACUTE GASTRITIS (Begin 1980, End 1991)
ACUTE GASTRTIS W/O HMRHG (Begin 1991)
ACUTE GASTRITIS W HMRHG (Begin 1991)
ATROPHIC GASTRITIS (Begin 1980, End 1991)
ATRPH GASTRTIS W/O HMRHG (Begin 1991)
ATRPH GASTRITIS W HMRHG (Begin 1991)
GASTR MUCOSAL HYPERTROPH (Begin 1980, End 1991)
GSTR MCSL HYPRT W/O HMRG (Begin 1991)
GSTR MCSL HYPRT W HMRG (Begin 1991)
GASTRITIS NEC (Begin 1980, End 1991)
OTH SPF GSTRT W/O HMRHG (Begin 1991)
OTH SPF GASTRT W HMRHG (Begin 1991)
GASTRITIS/DUODENITIS NOS (Begin 1980, End 1991)
GSTR/DDNTS NOS W/O HMRHG (Begin 1991)
GSTR/DDNTS NOS W HMRHG (Begin 1991)
DUODENITIS (Begin 1980, End 1991)
DUODENITIS W/O HMRHG (Begin 1991)
DUODENITIS W HMRHG (Begin 1991)
EOSINOPHIL GASTRT WO HEM (Begin 2008)
EOSINOPHILC GASTRT W HEM (Begin 2008)
ACHLORHYDRIA
AC DILATION OF STOMACH
PERSISTENT VOMITING
GASTROPARESIS (Begin 1994)
STOMACH FUNCTION DIS NEC
STOMACH FUNCTION DIS NOS
ACQ PYLORIC STENOSIS
GASTRIC DIVERTICULUM
CHRONIC DUODENAL ILEUS

DUODENAL OBSTRUCTION NEC
GASTRIC/DUODENAL FISTULA
GASTROPTOSIS
HOURGLASS STRICTURE STOM
PYLOROSPASM
ANGIO STM/DUDN (W/O HMRHG) (Begin 1990)
ANGIO STM/DUDN W HMRHG (Begin 1991)
DIEULAFOY LESION OF STOMACH & DUOD (Begin 2002)
GASTRODUODENAL DIS NEC
GASTRODUODENAL DIS NOS
AC APPEND W PERITONITIS
ABSCESS OF APPENDIX
ACUTE APPENDICITIS NOS
APPENDICITIS NOS
OTHER APPENDICITIS
HYPERPLASIA OF APPENDIX
DISEASES OF APPENDIX NEC
UNILAT ING HERNIA W GANG
RECUR UNIL ING HERN-GANG
BILAT ING HERNIA W GANG
RECUR BIL ING HERN-GANG
UNILAT ING HERNIA W OBST
RECUR UNIL ING HERN-OBST
BILAT ING HERNIA W OBST
RECUR BIL ING HERN-OBSTR
UNILAT INGUINAL HERNIA
RECUR UNILAT INGUIN HERN
BILAT INGUINAL HERNIA
RECUR BILAT INGUIN HERN
UNIL FEMORAL HERN W GANG
REC UNIL FEM HERN W GANG
BILAT FEM HERN W GANG
RECUR BIL FEM HERN-GANG
UMBILICAL HERNIA W GANGR
GANGR VENTRAL HERNIA NOS
GANGR INCISIONAL HERNIA
GANG VENTRAL HERNIA NEC
DIAPHRAGM HERNIA W GANGR
HERNIA- SITE NEC W GANGR
HERNIA- SITE NOS W GANGR
UNIL FEMORAL HERN W OBST
REC UNIL FEM HERN W OBST
BIL FEMORAL HERN W OBSTR
REC BIL FEM HERN W OBSTR

UMBILICAL HERNIA W OBSTR
OBSTR VENTRAL HERNIA NOS
OBSTR INCISIONAL HERNIA
OBSTR VENTRAL HERNIA NEC
DIAPHRAGM HERNIA W OBSTR
HERNIA- SITE NEC W OBSTR
HERNIA- SITE NOS W OBSTR
UNILAT FEMORAL HERNIA
RECUR UNIL FEMORAL HERN
BILATERAL FEMORAL HERNIA
RECUR BILAT FEMORAL HERN
UMBILICAL HERNIA
VENTRAL HERNIA NOS
INCISIONAL HERNIA
VENTRAL HERNIA NEC
DIAPHRAGMATIC HERNIA
HERNIA NEC
HERNIA NOS
REG ENTERITIS- SM INTEST
REG ENTERITIS- LG INTEST
REG ENTERIT SM/LG INTEST
REGIONAL ENTERITIS NOS
IDIOPATHIC PROCTOCOLITIS (End 1994)
ULCERATIVE ENTEROCOLITIS (Begin 1994)
ULCERATIVE ILEOCOLITIS (Begin 1994)
ULCERATIVE PROCTITIS (Begin 1994)
ULCERATIVE PROCTOSIGMOIDITIS (Begin 1994)
PSEUDOPOLYPOSIS OF COLON (Begin 1994)
LEFT SIDED ULCERATIVE COLITIS (Begin 1994)
UNIVERSAL ULCERATIVE COLITIS (Begin 1994)
OTHER ULCERATIVE COLITIS (Begin 1994)
ULCERATIVE COLITIS NOS (Begin 1994)
INTUSSUSCEPTION
PARALYTIC ILEUS
VOLVULUS OF INTESTINE
IMPACTION INTESTINE NOS
GALLSTONE ILEUS
IMPACTION INTESTINE NEC
INTESTINAL ADHES W OBSTR
INTESTINAL OBSTRUCT NEC
INTESTINAL OBSTRUCT NOS
DVRTCLO SML INT (W/O HMRG) (Begin 1980)
DVRTCLI SML INT (W/O HMRG) (Begin 1980)
DVRTCLO SML INT W HMRHG (Begin 1991)

DVRTCLI SML INT W HMRHG (Begin 1991)
DVRTCLO COLON (W/O HMRHG) (Begin 1980)
DVRTCLI COLON (W/O HMRHG) (Begin 1980)
DVRTCLO COLON W HMRHG (Begin 1991)
DVRTCLI COLON W HMRHG (Begin 1991)
ANAL SPASM
ANAL FISSURE
ANAL FISTULA
ANAL & RECTAL ABSCESS
ANAL & RECTAL POLYP
RECTAL PROLAPSE
RECTAL & ANAL STENOSIS
RECTAL & ANAL ULCER
ANAL OR RECTAL PAIN
ANAL SPHINCTER TEAR-OLD (Begin 2007)
DYSPLASIA OF ANUS (Begin 2008)
RECTAL & ANAL DIS NEC
DIPHTHERITIC PERITONITIS
PERITONITIS IN INFEC DIS
PNEUMOCOCCAL PERITONITIS
SUPPURAT PERITONITIS NEC (End 2005)
PERITONITIS (ACUTE) GEN (Begin 2005)
PERITONEAL ABSCESS (Begin 2005)
SPONTAN BACT PERITONITIS (Begin 2005)
SUPPURAT PERITONITIS NEC (Begin 2005)
RETROPERITON ABSCESS NEC (Begin 2005)
RETROPERITON INFECT NEC (Begin 2005)
PERITONITIS NEC (End 2005)
CHOLEPERITONITIS (Begin 2005)
SCLEROSING MESENTERITIS (Begin 2005)
PERITONITIS NEC (Begin 2005)
PERITONITIS NOS
INTESTINAL ABSCESS
CHOLELITH W AC CHOLECYST
CHOLELITH/AC GB INF-OBST
CHOLELITH W CHOLECYS NEC
CHOLELITH/GB INF NEC-OBS
CHOLELITHIASIS NOS
CHOLELITHIAS NOS W OBSTR
CHOLEDOCHOLITH/AC GB INF
CHOLEDOCHLITH/AC GB-OBST
CHOLEDOCHLITH/GB INF NEC
CHOLEDOCHLITH/GB NEC-OBS
CHOLEDOCHOLITHIASIS NOS

CHOLEDOCHLITH NOS W OBST
CHOLELITH W/ AC W/O OBS (Begin 1996)
CHOLELITH W/ AC W/ OBS (Begin 1996)
CHOLELITH W/ OT W/O OBS (Begin 1996)
CHOLELITH W/ OT W/ OBS (Begin 1996)
CHOLELIT AC/CHR W/O OBS (Begin 1996)
CHOLELIT AC/CHR W/ OBS (Begin 1996)
CHOLELITH W/O OBS (Begin 1996)
CHOLELITH W/ OBS (Begin 1996)
ACUTE CHOLECYSTITIS
CHOLECYSTITIS NEC (End 1996)
CHOLECYSTITIS NOS (Begin 1996)
CHRON CHOLECYSTITIS (Begin 1996)
AC/CHR CHOLECYSTITIS (Begin 1996)
OBSTRUCTION GALLBLADDER
HYDROPS OF GALLBLADDER
PERFORATION GALLBLADDER
FISTULA OF GALLBLADDER
GB CHOLESTEROLOSIS
DIS OF GALLBLADDER NEC
DIS OF GALLBLADDER NOS
POSTCHOLECYSTECTOMY SYND
CHOLANGITIS
OBSTRUCTION OF BILE DUCT
PERFORATION OF BILE DUCT
FISTULA OF BILE DUCT
SPASM SPHINCTER OF ODDI
DIS OF BILIARY TRACT NEC
DIS OF BILIARY TRACT NOS
ABN FIND-BILIARY TRACT
ACUTE NECROSIS OF LIVER
CIRRHOSIS OF LIVER NOS
BILIARY CIRRHOSIS
CHRONIC LIVER DIS NEC
CHRONIC LIVER DIS NOS
ABSCESS OF LIVER
PORTAL PYEMIA
HEPATIC COMA
PORTAL HYPERTENSION
HEPATORENAL SYNDROME
OTH SEQUELA- CHR LIV DIS
CHR PASSIV CONGEST LIVER
HEPATIC INFARCTION
LIVER DISORDERS NEC

LIVER DISORDER NOS
JAUNDICE NOS
HEPATOMEGALY
ASCITES (end 2007)
ASCITES NEC (Begin 2007)
ELEV TRANSAMINASE/LDH
ABN SERUM ENZY LEVEL NEC
ABN LIVER FUNCTION STUDY
LIVER TRANSPLANT STATUS
ACUTE PANCREATITIS
CHRONIC PANCREATITIS
PANCREAT CYST/PSEUDOCYST
PANCREATIC DISEASE NEC
PANCREATIC DISEASE NOS
PANCREATIC STEATORRHEA
ESOPHAG VARICES W BLEED
BLEED ESOPH VAR OTH DIS
MALLORY-WEISS SYNDROME
ESOPHAGEAL HEMORRHAGE (Begin 1993)
AC STOMACH ULCER W HEM
AC STOMAC ULC W HEM-OBST
AC STOMAC ULC W HEM/PERF
AC STOM ULC HEM/PERF-OBS
CHR STOMACH ULC W HEM
CHR STOM ULC W HEM-OBSTR
CHR STOMACH ULC HEM/PERF
CHR STOM ULC HEM/PERF-OB
AC DUODENAL ULCER W HEM
AC DUODEN ULC W HEM-OBST
AC DUODEN ULC W HEM/PERF
AC DUOD ULC HEM/PERF-OBS
CHR DUODEN ULCER W HEM
CHR DUODEN ULC HEM-OBSTR
CHR DUODEN ULC HEM/PERF
CHR DUOD ULC HEM/PERF-OB
AC PEPTIC ULCER W HEMORR
AC PEPTIC ULC W HEM-OBST
AC PEPTIC ULC W HEM/PERF
AC PEPT ULC HEM/PERF-OBS
CHR PEPTIC ULCER W HEM
CHR PEPTIC ULC W HEM-OBS
CHR PEPT ULC W HEM/PERF
CHR PEPT ULC HEM/PERF-OB
AC MARGINAL ULCER W HEM

AC MARGIN ULC W HEM-OBST
AC MARGIN ULC W HEM/PERF
AC MARG ULC HEM/PERF-OBS
CHR MARGINAL ULCER W HEM
CHR MARGIN ULC W HEM-OBS
CHR MARGIN ULC HEM/PERF
CHR MARG ULC HEM/PERF-OB
RECTAL & ANAL HEMORRHAGE
HEMATEMESIS
MELENA
GASTROINTEST HEMORR NOS
EOSINOPHILIC GASTROENT (Begin 2008)
EOSINOPHILIC COLITIS (Begin 2008)
NONINF GASTROENTERIT NEC
GI MUCOSITIS (ULCERATVE) (Begin 2006)
RADIATION GASTROENTERIT
TOXIC GASTROENTERITIS
CONSTIPATION (End 2001)
UNSPECIFIED CONSTIPATION (Begin 2001)
SLOW TRANSIT CONSTIPATION (Begin 2001)
OUTLET DYSFUNCTION CONSTIPATION (Begin 2001)
OTHER CONSTIPATION (Begin 2001)
IRRITABLE COLON
FUNCTIONAL DIARRHEA
MEGACOLON NEC
FUNCT DIS INTESTINE NEC (End 1998)
NEUROGENIC BOWEL (Begin 1998)
OTH FUNCTIONAL INTEST DX (Begin 1998)
FUNCT DIS INTESTINE NOS
PERITONEAL ADHESIONS
HEMOPERITONEUM
PERITONEAL EFFUSION
PERITONEAL DISORDER NEC
PERITONEAL DISORDER NOS
INTESTINAL FISTULA
ULCERATION OF INTESTINE
PERFORATION OF INTESTINE
ANGIO INTES (W/O HMRHG) (Begin 1990)
ANGIO INTES W HMRHG (Begin 1991)
ADIEULAFOY LESION (HEMORG) OF INTSTNE (Begin 2002)
Vomiting of fecal matter (Begin 2009)
INTESTINAL DISORDERS NEC
INTESTINAL DISORDER NOS
CELIAC DISEASE

TROPICAL SPRUE
BLIND LOOP SYNDROME
INTEST MALABSORPTION NEC
INTEST MALABSORPTION NOS
HEARTBURN
DYSPHAGIA (end 2007)
DYSPHAGIA NOS (Begin 2007)
DYSPHAGIA, ORAL PHASE (Begin 2007)
DYSPHAGIA, OROPHARYNGEAL (Begin 2007)
DYSPHAGIA, PHARYNGEAL (Begin 2007)
DYSPHAGIA,PHARYNGOESOPH (Begin 2007)
DYSPHAGIA NEC (Begin 2007)
FLATUL/ERUCTAT/GAS PAIN
VISIBLE PERISTALSIS
ABNORMAL BOWEL SOUNDS
INCONTINENCE OF FECES
ABNORMAL FECES
GI SYSTEM SYMPTOMS NEC (End 1995)
DIARRHEA (Begin 1995)
OTHER GI SYMPTOMS (Begin 1995)
SPLENOMEGALY
ABDOM/PELVIC SWELLNG NEC (End 1994)
ABDOM MASS NOS (Begin 1994)
ABDOM MASS RUQ (Begin 1994)
ABDOM MASS LUQ (Begin 1994)
ABDOM MASS RLQ (Begin 1994)
ABDOM MASS LLQ (Begin 1994)
ABDOM MASS PERIUBILICAL (Begin 1994)
ABDOM MASS EPIGASTRIC (Begin 1994)
ABDOM MASS GENERALIZED (Begin 1994)
ABDOM MASS NEC (Begin 1994)
ABDOMINAL RIGIDITY (End 1994)
ABDOM RIGID NOS (Begin 1994)
ABDOM RIGID RUQ (Begin 1994)
ABDOM RIGID LUQ (Begin 1994)
ABDOM RIGID RLQ (Begin 1994)
ABDOM RIGID LLQ (Begin 1994)
ABDOM RIGID PERIUBILICAL (Begin 1994)
ABDOM RIGID EPIGASTRIC (Begin 1994)
ABDOM RIGID GENERALIZED (Begin 1994)
ABDOM RIGID NEC (Begin 1994)
ABDOMEN/PELVIS SYMP NEC
ABN FIND-STOOL CONTENTS
ABN FINDINGS-GI TRACT

ABN FIND-ABDOMINAL AREA
HX OF GI DISEASE (End 1994)
HX GI DX NOS (Begin 1994)
HX GI DX NEC (Begin 1994)
PROBLEM W SWALLOWING
GASTROSTOMY STATUS
ILEOSTOMY STATUS
COLOSTOMY STATUS
ENTEROSTOMY STATUS NEC
INTESTINAL BYPASS STATUS
DIGESTIVE PROBLEMS NEC
FIT/ADJUST ILEOSTOMY (end 2009)
Fit/adjust intestinl dev (Begin 2009)
Fit/adj gastric lap band (Begin 2009)
Fit/adjust gi app-device (Begin 2009)
ATTEN TO GASTROSTOMY
ATTEN TO ILEOSTOMY
ATTEN TO COLOSTOMY
ATTEN TO ENTEROSTOMY NEC
AC PROLIFERAT NEPHRITIS
AC RAPIDLY PROGR NEPHRIT
AC NEPHRITIS IN OTH DIS
ACUTE NEPHRITIS NEC
ACUTE NEPHRITIS NOS
NEPHROTIC SYN- PROLIFER
EPIMEMBRANOUS NEPHRITIS
MEMBRANOPROLIF NEPHROSIS
MINIMAL CHANGE NEPHROSIS
NEPHROTIC SYN IN OTH DIS
NEPHROTIC SYNDROME NEC
NEPHROTIC SYNDROME NOS
CHR PROLIFERAT NEPHRITIS
CHR MEMBRANOUS NEPHRITIS
CHR MEMBRANOPROLIF NEPHR
CHR RAPID PROGR NEPHRIT
CHR NEPHRITIS IN OTH DIS
CHRONIC NEPHRITIS NEC
CHRONIC NEPHRITIS NOS
PROLIFERAT NEPHRITIS NOS
MEMBRANOUS NEPHRITIS NOS
MEMBRANOPROLIF NEPHR NOS
RAPIDLY PROG NEPHRIT NOS
RENAL CORT NECROSIS NOS
NEPHR NOS/MEDULL NECROS

NEPHRITIS NOS IN OTH DIS
NEPHRITIS NEC
NEPHRITIS NOS
RENAL SCLEROSIS NOS
LOWER NEPHRON NEPHROSIS
AC RENAL FAIL- CORT NECR
AC REN FAIL- MEDULL NECR
AC RENAL FAILURE NEC
ACUTE RENAL FAILURE NOS
RENAL FAILURE NOS
CHRONIC RENAL FAILURE (End 2005)
CHR KIDNEY DIS STAGE III (Begin 2005)
CHR KIDNEY DIS STAGE IV (Begin 2005)
CHRON KIDNEY DIS STAGE V (Begin 2005)
END STAGE RENAL DISEASE (Begin 2005)
CHRONIC KIDNEY DIS NOS (Begin 2005)
CLOUDY DIALYSIS EFFLUENT (Begin 2000)
KIDNEY TRANSPLANT STATUS
RENAL DIALYSIS STATUS (end 2008)
RENAL DIALYSIS STATUS (Begin 2008)
NONCMPLNT W RENAL DIALYS (Begin 2008)
RENAL DIALYSIS ENCOUNTER
FIT ADJUST DIALYSIS CATHET (Begin 1995)
FIT ADJUST PERITON DIAL CATH (Begin 1998)
ADEQUACY TESTING-HEMODIALYSIS (Begin 2000)
ADEQUACY TESTING-PERITONEAL DIALYSIS (Begin 2000)
DIALYSIS ENCOUNTER- NEC
DIPHTHERITIC CYSTITIS
CHR PYELONEPHRITIS NOS
CHR PYELONEPH W MED NECR
AC PYELONEPHRITIS NOS
AC PYELONEPHR W MED NECR
RENAL/PERIRENAL ABSCESS
PYELOURETERITIS CYSTICA
PYELONEPHRITIS NOS
PYELONEPHRIT IN OTH DIS
INFECTION OF KIDNEY NOS
ACUTE CYSTITIS
CHR INTERSTIT CYSTITIS
CHRONIC CYSTITIS NEC
TRIGONITIS
CYSTITIS IN OTH DIS
CYSTITIS CYSTICA
IRRADIATION CYSTITIS

CYSTITIS NEC
CYSTITIS NOS
URETHRAL ABSCESS
URETHRITIS NOS
URETHRAL SYNDROME NOS
URETHRITIS NEC
URETHR STRICT:INFECT NOS
URETH STRICT:OTH INFECT
URIN TRACT INFECTION NOS
CALCULUS OF KIDNEY
CALCULUS OF URETER
URINARY CALCULUS NOS
BLAD DIVERTICULUM CALCUL
BLADDER CALCULUS NEC
URETHRAL CALCULUS
LOWER URIN CALCUL NEC
LOWER URIN CALCUL NOS
RENAL COLIC
HX URINARY CALCULI (Begin 1994)
CHRO KIDNEY DIS STAGE I (Begin 2005)
CHRO KIDNEY DIS STAGE II (Begin 2005)
RENAL OSTEODYSTROPHY
NEPHROGEN DIABETES INSIP
IMPAIRED RENAL FUNCT NEC (End 2004)
SEC HYPERPARATHYRD-RENAL (Begin 2004)
IMPAIR REN FUNCT DIS NEC (Begin 2004)
IMPAIRED RENAL FUNCT NOS
UNILATERAL SMALL KIDNEY
BILATERAL SMALL KIDNEYS
SMALL KIDNEY NOS
HYDRONEPHROSIS
NEPHROPTOSIS
HYPERTROPHY OF KIDNEY
CYST OF KIDNEY- ACQUIRED
STRICTURE OF URETER
URETERIC OBSTRUCTION NEC
HYDROURETER
POSTURAL PROTEINURIA
VESICOURETERAL REFLUX (End 1994)
VESICOURETERAL REFLUX W/O NEPHRO (Begin 1994)
VESICOURETER REFLUX W UNILAT NEPHROP (Begin 1994)
VESICOURETER REFLUX W BILAT NEPHROP (Begin 1994)
VESICOURETER REFLUX NOS (Begin 1994)
RENAL VASCULAR DISORDER

URETERAL FISTULA
RENAL & URETERAL DIS NEC
RENAL & URETERAL DIS NOS
BLADDER NECK OBSTRUCTION
INTESTINOVESICAL FISTULA
VESICAL FISTULA NEC
DIVERTICULUM OF BLADDER
ATONY OF BLADDER
BLADDER DYSFUNCTION NEC (Begin 1980, End 1992)
HYPERTONIC BLADDER (Begin 1992)
LOW BLADDER COMPLIANCE (Begin 1992)
BLADDER PARALYSIS (Begin 1992)
NEUROGENIC BLADDER (Begin 1992)
DETRUSOR SPHINC DYSSYNERG (Begin 1992)
OTHER FUNC DISORDER BLADD (Begin 1992)
BLADDER RUPT- NONTRAUM
BLADDER WALL HEMORRHAGE
BLADDER DISORDER NEC
BLADDER DISORDER NOS
TRAUM URETHRAL STRICTURE
POSTOP URETHRAL STRICTUR
URETHRAL STRICTURE NEC
URETHRAL STRICTURE NOS
URETHRAL FISTULA
URETHRAL DIVERTICULUM
URETHRAL CARUNCLE
URETHRAL FALSE PASSAGE
PROLAPSE URETHRAL MUCOSA
URETHRAL HYPERMOBILITY (Begin 1992)
URETHRAL SPHINCTER DEFICI (Begin 1992)
URETHRAL INSTABILITY (Begin 1992)
URETHRAL DISORDERS NEC (Begin 1992)
URINARY OBSTRUCTION NOS (End 2005)
URINARY OBSTRUCTION NOS (Begin 2005)
URINARY OBSTRUCTION NEC (Begin 2005)
HEMATURIA (end 2008)
HEMATURIA NOS (Begin 2008)
GROSS HEMATURIA (Begin 2008)
MICROSCOPIC HEMATURIA (Begin 2008)
URINARY TRACT DIS NEC (Begin 1980, End 1992)
URIN TRACT DISORDERS NEC (Begin 1992)
URINARY TRACT DIS NOS
DYSURIA
RETENTION OF URINE (End 1993)

RETENTION OF URINE UNSPECIFED (Begin 1993)
INCOMPLETE BLADDER EMPTYING (Begin 1993)
OTH SPEC RETENTION OF URINE (Begin 1993)
INCONTINENCE OF URINE (Begin 1980, End 1992)
URINARY INCONTIN NOS (Begin 1992)
URGE INCONTINENCE (Begin 1992)
STRESS INCONTINENCE-MALE (Begin 1992)
MIXED INCONTINENCE (Begin 1992)
INCONTINENCE-W/O SENSE (Begin 1992)
POST-VOID DRIBBLING (Begin 1992)
NOCTURNAL ENURESIS (Begin 1992)
CONTINUOUS LEAKAGE (Begin 1992)
OVERFLOW INCONTINENCE (Begin 2004)
URINARY INCONTIN NEC (Begin 1992)
FREQ URINATION/POLYURIA (End 1993)
URINARY FREQUENCY (Begin 1993)
POLYURIA (Begin 1993)
NOCTURIA (Begin 1993)
OLIGURIA & ANURIA
URINATION ABNORM NEC (End 1993)
SPLITTING OF URINE STREAM (Begin 1993)
SLOWING OF URINE STREAM (Begin 1993)
URGENCY OF URINATION (Begin 2003)
URINARY HESITANCY (Begin 2006)
STRAINING ON URINATION (Begin 2006)
OTH ABNORM OF URINATION (Begin 1993)
URETHRAL DISCHARGE
EXTRAVASATION OF URINE
URINARY SYS SYMPTOM NEC (end 2008)
FNCTNL URINARY INCONTNCE (Begin 2008)
OTH SYMPTM URINARY SYSTM (Begin 2008)
PROTEINURIA
CHYLURIA
HEMOGLOBINURIA
MYOGLOBINURIA
BILIURIA
OTH CELLS/CASTS IN URINE
ABN URINE FINDINGS NEC
ABN FINDINGS-GU ORGANS
ABN KIDNEY FUNCT STUDY
HX-URINARY SYSTEM DISORD (End 1994)
HX URINARY DX NOS (Begin 1994)
PERSONAL HISTORY UTI (Begin 2005)
PERSONL HX NEPHROTIC SYN (Begin 2005)

HC URINARY DX NEC (Begin 1994)
SEXUAL FUNCTION PROBLEM
BLADDER REPLACEMENT NEC
CYSTOSTOMY STATUS (End 1998)
CYSTOSTOMY UNSPEC (Begin 1998)
CUTAN VESICOSTOMY (Begin 1998)
APPENDICOVESTICOSTOMY (Begin 1998)
OTHER CYSTOSTOMY (Begin 1998)
URINOSTOMY STATUS NEC
URINARY PROBLEMS NEC
GENITAL PROBLEMS NEC
FITTING URINARY DEVICES
ATTEN TO CYSTOSTOMY
ATTEN TO URINOSTOMY NEC
HYPERPLASIA OF PROSTATE (End 2000)
HYPERTROPHY (BENIGN) OF PROSTATE (Begin 2000, End 2003)
HYPERTROPHY (BENIGN) OF PROSTATE WITHOUT URIN (Begin 2003)
HYPERTROPHY (BENIGN) OF PROSTATE WITH URINARY (Begin 2003)
NODULAR PROSTATE (Begin 2000, End 2003)
NODULAR PROSTATE WITHOUT URINARY OBSTRUCTION (Begin 2003)
NODULAR PROSTATE WITH URINARY OBSTRUCTION (Begin 2003)
BENIGN LOCALIZED HYPERPLASIA OF PROST (Begin 2000, End 2003)
BENIGN LOCALIZED HYPERPLASIA OF PROSTATE WITH (Begin 2003)
BENIGN LOCALIZED HYPERPLASIA OF PROSTATE WITH (Begin 2003)
CYST OF PROSTATE (Begin 2000)
HYPERPLASIA OF PROSTATE- UNSPECIFIED (Begin 2000, End 2003)
HYPERPLASIA OF PROSTATE- UNSPECIFIED- WITHOUT (Begin 2003)
HYPERPLASIA OF PROSTATE- UNSPECIFIED- WITH UR (Begin 2003)
ACUTE PROSTATITIS
CHRONIC PROSTATITIS
ABSCESS OF PROSTATE
PROSTATOCYSTITIS
PROSTATITIS IN OTH DIS
PROSTATIC INFLAM DIS NEC
PROSTATITIS NOS
INFECTED HYDROCELE
ORCHITIS WITH ABSCESS
ORCHITIS/EPIDIDYMIT NOS
ORCHITIS IN OTH DISEASE
ORCHITIS/EPIDIDYMIT NEC
BALANOPOSTHITIS
INFLAM DIS- PENIS NEC
SEMINAL VESICULITIS
MALE GEN INFLAM DIS NEC

CALCULUS OF PROSTATE
PROSTATIC CONGEST/HEMORR
ATROPHY OF PROSTATE
DYSPLASIA OF PROSTATE (Begin 2001)
PROSTATIC DISORDERS NEC
PROSTATIC DISORDER NOS
ENCYSTED HYDROCELE
HYDROCELE NEC
HYDROCELE NOS
REDUN PREPUCE & PHIMOSIS
AZOOSPERMIA
OLIGOSPERMIA
MALE INFERTILITY NEC
MALE INFERTILITY NOS
LEUKOPLAKIA OF PENIS
PRIAPISM
BALANITIS XEROTICA OBLIT
VASCULAR DISORDER- PENIS
EDEMA OF PENIS
IMPOTENCE- ORGANIC ORIGN
PEYRONIES DISEASE (Begin 2003)
DISORDER OF PENIS NEC
DISORDER OF PENIS NOS
SPERMATOCELE
TORSION OF TESTIS
TORSION OF TESTIS NOS (Begin 2006)
EXTRAVAG TORS SPERM CORD (Begin 2006)
INTRAVAG TORS SPERM CORD (Begin 2006)
TORSION APPENDIX TESTIS (Begin 2006)
TORSION APPY EPIDIDYMIS (Begin 2006)
ATROPHY OF TESTIS
MALE GEN DIS IN OTH DIS
HEMATOSPERMIA (Begin 2001)
MALE GEN VASCUL DIS NEC
CHYLOCELE- TUNIC VAGINAL
STRICTURE- MALE GEN ORGN
EDEMA- MALE GENITAL ORGN
RETROGRADE EJACULATION (Begin 2001)
MALE GENITAL DIS NEC
MALE GENITAL DIS NOS
ABN FINDINGS-SEMEN
SOLITARY CYST OF BREAST
DIFFUS CYSTIC MASTOPATHY
FIBROADENOSIS OF BREAST

FIBROSCLEROSIS OF BREAST
MAMMARY DUCT ECTASIA
BENIGN MAMM DYSPLAS NEC
BENIGN MAMM DYSPLAS NOS
INFLAM DISEASE OF BREAST
HYPERTROPHY OF BREAST
FISSURE OF NIPPLE
FAT NECROSIS OF BREAST
ATROPHY OF BREAST
GALACTOCELE
GALACTORRHEA-NONOBSTET
MASTODYNIA
LUMP OR MASS IN BREAST
SYMPTOMS IN BREAST NEC
BREAST DISORDERS NEC (end 2008)
PTOSIS OF BREAST (Begin 2008)
HYPOPLASIA OF BREAST (Begin 2008)
CAPSLR CONTRCTR BRST IMP (Begin 2008)
DISORDERS BREAST NEC (Begin 2008)
BREAST DISORDER NOS
DEFORMITY RECONST BREAST (Begin 2008)
DISPROPORTN RECONST BRST (Begin 2008)
ABNORMAL FINDINGS-BREAST (End 2001)
UNSPECIFIED ABNORMAL MAMMOGRAM (Begin 2001)
MAMMOGRAPHIC MICROCALCIFICATION (Begin 2001)
Inconclusive mammogram (Begin 2009)
ABN FINDINGS RADIOLOG EXAM BREAST (Begin 2001)
AC SALPINGO-OOPHORITIS
CHR SALPINGO-OOPHORITIS
SALPINGO-OOPHORITIS NOS
ACUTE PARAMETRITIS
CHRONIC PARAMETRITIS
AC PELV PERITONITIS-FEM
FEM PELVIC PERITON ADHES
CHR PELV PERITON NEC-FEM
FEM PELV INFLAM DIS NEC
FEM PELV INFLAM DIS NOS
AC UTERINE INFLAMMATION
CHR UTERINE INFLAMMATION
UTERINE INFLAM DIS NOS
CERVICITIS
VAGINITIS NOS
VAGINITIS IN OTH DISEASE
BARTHOLIN-s GLAND CYST

BARTHOLIN-s GLND ABSCESS
ABSCESS OF VULVA NEC
ULCERATION OF VULVA NOS
VULVAR ULCER IN OTH DIS
FEMALE GEN INFLAM NEC
MUCOSITIS CERV
INFLM CERV
FEMALE GEN INFLAM NOS
VULVAR VESTIBULITIS (Begin 2008)
UTERINE ENDOMETRIOSIS
OVARIAN ENDOMETRIOSIS
TUBAL ENDOMETRIOSIS
PELV PERIT ENDOMETRIOSIS
VAGINAL ENDOMETRIOSIS
INTESTINAL ENDOMETRIOSIS
ENDOMETRIOSIS IN SCAR
ENDOMETRIOSIS NEC
ENDOMETRIOSIS NOS
PROLAPSE OF VAGINAL WALL (End 2004)
VAGINAL WALL PROLPSE NOS (Begin 2004)
CYSTOCELE, MIDLINE (Begin 2004)
CYSTOCELE, LATERAL (Begin 2004)
URETHROCELE (Begin 2004)
RECTOCELE (Begin 2004)
PERINEOCELE (Begin 2004)
CYSTOURETHROCELE (Begin 2004)
UTERINE PROLAPSE
UTEROVAG PROLAPS-INCOMPL
UTEROVAG PROLAPS-COMPLET
UTERVAGINAL PROLAPSE NOS
POSTOP VAGINAL PROLAPSE
VAGINAL ENTEROCELE
OLD LACER PELVIC MUSCLE
GENITAL PROLAPSE NEC (End 2004)
INCOMPTNCE PUBOCERV TISS (Begin 2004)
INCOMPTNCE RECTOVAG TISS (Begin 2004)
PELVIC MUSCLE WASTING (Begin 2004)
CERVICAL STUMP PROLAPSE (Begin 2006)
GENITAL PROLAPSE NEC (Begin 2004)
GENITAL PROLAPSE NOS
DYSMENORRHEA
ABSENCE OF MENSTRUATION
SCANTY MENSTRUATION
EXCESSIVE MENSTRUATION

PUBERTAL MENORRHAGIA
IRREGULAR MENSTRUATION
OVULATION BLEEDING
METRORRHAGIA
MENSTRUAL DISORDER NEC
MENSTRUAL DISORDER NOS
FOLLICULAR CYST OF OVARY
CORPUS LUTEUM CYST
OVARIAN CYST NEC/NOS
PREMATURE MENOPAUSE (Begin 2001)
OTHER OVARIAN FAILURE (Begin 2001)
PREMENOPAUSE MENORRHAGIA
POSTMENOPAUSAL BLEEDING
FEMALE CLIMACTERIC STATE
ATROPHIC VAGINITIS
ARTIFIC MENOPAUSE STATES
MENOPAUSAL DISORDER NEC
MENOPAUSAL DISORDER NOS
POSTMENOPAUS HORMON REPL (Begin 1992)
INFERTILITY-ANOVULATION
INFERTIL-PITUITARY ORIG
INFERTILITY-TUBAL ORIGIN
INFERTILITY-UTERINE ORIG
INFERTIL-CERVICAL ORIG
FEMALE INFERTILITY NEC
FEMALE INFERTILITY NOS
URIN-GENITAL FISTUL- FEM
DIGEST-GENIT FISTUL- FEM
GENITAL-SKIN FISTUL- FEM
FEM GENITAL FISTULA NEC
FEM GENITAL FISTULA NOS
ACQ ATROPHY OVARY & TUBE
PROLAPSE OF OVARY & TUBE
TORSION OF OVARY OR TUBE
BROAD LIGAMENT LACER SYN
BROAD LIGAMENT HEMATOMA
NONINFL DIS OVA/ADNX NEC
NONINFL DIS OVA/ADNX NOS
POLYP OF CORPUS UTERI
CHR UTERINE SUBINVOLUTN
HYPERTROPHY OF UTERUS
ENDOMETRIAL HYPERPLASIA (End 2004)
ENDOMETRIAL HYPERPLA NOS (Begin 2004)
SIMP ENDO HYPER W/O ATYP (Begin 2004)

COMP ENDO HYPER W/O ATYP (Begin 2004)
ENDOMET HYPERPLA W ATYP (Begin 2004)
Ben endomet hyperplasia (Begin 2009)
Endomet intraepithl neop (Begin 2009)
HEMATOMETRA
INTRAUTERINE SYNECHIAE
MALPOSITION OF UTERUS
CHR INVERSION OF UTERUS
DISORDERS OF UTERUS NEC
DISORDER OF UTERUS NOS
EROSION/ECTROPION CERVIX
DYSPLASIA OF CERVIX (End 2004)
DYSPLASIA OF CERVIX NOS (Begin 2004)
MILD DYSPLASIA OF CERVIX (Begin 2004)
MOD DYSPLASIA OF CERVIX (Begin 2004)
LEUKOPLAKIA OF CERVIX
OLD LACERATION OF CERVIX
STRICTURE OF CERVIX
INCOMPETENCE OF CERVIX
HYPERTROPHIC ELONG CERVX
MUCOUS POLYP OF CERVIX
NONINFLAM DIS CERVIX NEC
NONINFLAM DIS CERVIX NOS
DYSPLASIA OF VAGINA
LEUKOPLAKIA OF VAGINA
STRICTURE OF VAGINA
TIGHT HYMENAL RING
OLD VAGINAL LACERATION
NONINFECT VAG LEUKORRHEA
VAGINAL HEMATOMA
POLYP OF VAGINA
NONINFLAM DIS VAGINA NEC
NONINFLAM DIS VAGINA NOS
DYSTROPHY OF VULVA (end 2007)
VULVAR INTRAEPH NEOPL I (Begin 2007)
VULVR INTRAEPTH NEOPL II (Begin 2007)
DYSTROPHY OF VULVA NEC (Begin 2007)
ATROPHY OF VULVA
HYPERTROPHY OF CLITORIS
HYPERTROPHY OF LABIA
OLD LACERATION OF VULVA
HEMATOMA OF VULVA
POLYP OF LABIA AND VULVA
NONINFLAM DIS VULVA NEC

NONINFLAM DIS VULVA NOS
DYSPAREUNIA
VAGINISMUS
MITTELSCHMERZ
PREMENSTRUAL TENSION
PELVIC CONGESTION SYND
FEM STRESS INCONTINENCE
VULVODYNIA NOS (Begin 2008)
OTHER VULVODYNIA (Begin 2008)
FEM GENITAL SYMPTOMS NEC
FEM GENITAL SYMPTOMS NOS
POSTCOITAL BLEEDING
HEMATOCELE- FEMALE NEC
HYDROCELE CANAL NUCK-FEM
GENITAL MUTILATION NOS (Begin 2004)
GENITAL MUTILATN TYPE I (Begin 2004)
GENITAL MUTILATN TYPE II (Begin 2004)
GENITAL MUILATN TYPE III (Begin 2004)
FEM GENITAL MUTILATE NEC (Begin 2006)
FEMALE GENITAL DIS NEC
HAB ABORTR W/O CURR PREG (Begin 2006)
FEMALE GENITAL DISOR NEC (Begin 2006)
FEMALE GENITAL DIS NOS
NONSPEC ABNORM PAPANICOLAOU SMEAR (Begin 2002)
ATYPIC SQUAMOUS CELL CHG ASCUS/BENIGN (Begin 2002)
ATYPIC SQUAMOUS CELL CHG ASCUS/DYSPLAS (Begin 2002)
PAP SMEAR CERVIX W LGSIL (Begin 2004)
PAP SMEAR CERVIX W HGSIL (Begin 2004)
SAT CERV SMR-NO TRNSFRM (Begin 2008)
PAP SMEAR UNSATISFACTORY (Begin 2004)
OT NONSPEC ABNOR PAPANICOLAOU SMEAR (Begin 2002)
HX-GENITAL/OBSTETRIC DIS (End 2002)
PERSONAL HISTORY OF PRE-TERM LABOR (Begin 2002)
HX OF CERVICAL DYSPLASIA (Begin 2007)
PER HIS OF OTHR GENITAL SYS/OB DISOR (Begin 2002)
ATTEN ARTIFICIAL VAGINA
GYNECOLOGIC EXAMINATION (End 2004)
HX OF CONTRACEPTION
PRESCRIP-ORAL CONTRACEPT
INITIATE CONTRACEPT NEC
ENCOUNTER FOR EMERGENCY CONTRACEPTIVE COUNSEL (Begin 2003)
NATRL FAM PLN-AVOID PREG (Begin 2007)
CONTRACEPTIVE MANGMT NEC
INSERTION OF IUD

STERILIZATION
MENSTRUAL EXTRACTION
CONTRACEPT SURVEILL NOS
CONTRACEPT PILL SURVEILL
IUD SURVEILLANCE
IMPLNT SUBDERM CONTRACEPT (Begin 1992)
CONTRACEPT SURVEILL NEC
INSERT IMPLNT SUBD CONTR (Begin 1992)
CONTRACEPTIVE MANGMT NEC
CONTRACEPTIVE MANGMT NOS
TUBOPLASTY OR VASOPLASTY
ARTIFICIAL INSEMINATION
PROCREATIVE MGMT-INVEST (End 2000)
FERTILITY TESTING (Begin 2000)
AFTERCARE FLLWING STERILIZTN REVERSAL (Begin 2000)
OTHER INVESTIGATION & TESTING (Begin 2000)
GENETIC COUNSELING (End 2005)
TEST GENETIC DIS CARRIER (Begin 2005)
GENETIC TESTING NEC (Begin 2005)
GENETIC COUNSELING (Begin 2005)
MALE GENETC TEST DIS CAR (Begin 2006)
TEST MALE PART HAB ABORT (Begin 2006)
MALE GENETIC TEST NEC (Begin 2006)
PROCREATIVE MGMT-COUNSEL (end 2007)
NATRL FAMILY PLAN COUNSL (Begin 2007)
Fertlity preserv counsel (Begin 2009)
PROCR MGMT CNSL/ADV NEC (Begin 2007)
TUBAL LIGAT STATUS (Begin 1998)
VASECTOMY STATUS (Begin 1998)
PROCREATIVE MANGMT NEC (end 2007)
ASSIST REPRO FERTILITY (Begin 2007)
Fertility preserv proc (Begin 2009)
PROCREATIVE MANAGEMT NEC (Begin 2007)
PROCREATIVE MANGMT NOS
PRESENCE OF IUD (End 1994)
IUD IN SITU (Begin 1994)
SUBDERM CONTRACEP IN SITU (Begin 1994)
OTH CONTRACEP DEVICE IN SITU (Begin 1994)
SPON ABOR W PEL INF-UNSP
SPON ABOR W PELV INF-INC
SPON ABOR W PEL INF-COMP
SPON ABORT W HEMORR-UNSP
SPON ABORT W HEMORR-INC
SPON ABORT W HEMORR-COMP

SPON AB W PEL DAMAG-UNSP
SPON AB W PELV DAMAG-INC
SPON AB W PEL DAMAG-COMP
SPON AB W REN FAIL-UNSP
SPON AB W REN FAIL-INC
SPON AB W REN FAIL-COMP
SPON AB W METAB DIS-UNSP
SPON AB W METAB DIS-INC
SPON AB W METAB DIS-COMP
SPON ABORT W SHOCK-UNSP
SPON ABORT W SHOCK-INC
SPON ABORT W SHOCK-COMP
SPON ABORT W EMBOL-UNSP
SPON ABORT W EMBOL-INC
SPON ABORT W EMBOL-COMP
SPON AB W COMPL NEC-UNSP
SPON AB W COMPL NEC-INC
SPON AB W COMPL NEC-COMP
SPON AB W COMPL NOS-UNSP
SPON AB W COMPL NOS-INC
SPON AB W COMPL NOS-COMP
SPON ABORT UNCOMPL-UNSP
SPON ABORT UNCOMPL-INC
SPON ABORT UNCOMPL-COMP
LEG ABOR W PELV INF-UNSP
LEG ABOR W PELV INF-INC
LEG ABOR W PELV INF-COMP
LEGAL ABOR W HEMORR-UNSP
LEGAL ABORT W HEMORR-INC
LEGAL ABOR W HEMORR-COMP
LEG AB W PELV DAMAG-UNSP
LEG AB W PELV DAMAG-INC
LEG AB W PELV DAMAG-COMP
LEG ABOR W REN FAIL-UNSP
LEG ABOR W REN FAIL-INC
LEG ABOR W REN FAIL-COMP
LEG AB W METAB DIS-UNSP
LEG AB W METAB DIS-INC
LEG AB W METAB DIS-COMP
LEGAL ABORT W SHOCK-UNSP
LEGAL ABORT W SHOCK-INC
LEGAL ABORT W SHOCK-COMP
LEGAL ABORT W EMBOL-UNSP
LEGAL ABORT W EMBOL-INC

LEGAL ABORT W EMBOL-COMP
LEG AB W COMPL NEC-UNSP
LEG AB W COMPL NEC-INC
LEG AB W COMPL NEC-COMP
LEG AB W COMPL NOS-UNSP
LEG AB W COMPL NOS-INC
LEG AB W COMPL NOS-COMP
LEGAL ABORT UNCOMPL-UNSP
LEGAL ABORT UNCOMPL-INC
LEGAL ABORT UNCOMPL-COMP
ILLEG AB W PELV INF-UNSP
ILLEG AB W PELV INF-INC
ILLEG AB W PELV INF-COMP
ILLEG AB W HEMORR-UNSPEC
ILLEG AB W HEMORR-INC
ILLEG AB W HEMORR-COMP
ILLEG AB W PEL DAMG-UNSP
ILLEG AB W PEL DAMAG-INC
ILLEG AB W PEL DAMG-COMP
ILLEG AB W REN FAIL-UNSP
ILLEG AB W REN FAIL-INC
ILLEG AB W REN FAIL-COMP
ILLEG AB W MET DIS-UNSP
ILLEG AB W METAB DIS-INC
ILLEG AB W MET DIS-COMP
ILLEG ABORT W SHOCK-UNSP
ILLEG ABORT W SHOCK-INC
ILLEG ABORT W SHOCK-COMP
ILLEG AB W EMBOLISM-UNSP
ILLEG AB W EMBOLISM-INC
ILLEG AB W EMBOLISM-COMP
ILLG AB W COMPL NEC-UNSP
ILLEG AB W COMPL NEC-INC
ILLG AB W COMPL NEC-COMP
ILLG AB W COMPL NOS-UNSP
ILLEG AB W COMPL NOS-INC
ILLG AB W COMPL NOS-COMP
ILLEG ABORT UNCOMPL-UNSP
ILLEG ABORT UNCOMPL-INC
ILLEG ABORT UNCOMPL-COMP
ABORT NOS W PEL INF-UNSP
ABORT NOS W PEL INF-INC
ABORT NOS W PEL INF-COMP
ABORT NOS W HEMORR-UNSP

ABORT NOS W HEMORR-INC
ABORT NOS W HEMORR-COMP
AB NOS W PELV DAMAG-UNSP
AB NOS W PELV DAMAG-INC
AB NOS W PELV DAMAG-COMP
AB NOS W RENAL FAIL-UNSP
AB NOS W RENAL FAIL-INC
AB NOS W RENAL FAIL-COMP
AB NOS W METAB DIS-UNSP
AB NOS W METAB DIS-INC
AB NOS W METAB DIS-COMP
ABORT NOS W SHOCK-UNSP
ABORT NOS W SHOCK-INC
ABORT NOS W SHOCK-COMP
AB NOS W EMBOLISM-UNSP
AB NOS W EMBOLISM-INC
AB NOS W EMBOLISM-COMP
AB NOS W COMPL NEC-UNSP
AB NOS W COMPL NEC-INC
AB NOS W COMPL NEC-COMP
AB NOS W COMPL NOS-UNSP
AB NOS W COMPL NOS-INC
AB NOS W COMPL NOS-COMP
AB NOS UNCOMPLICAT-UNSP
AB NOS UNCOMPLICAT-INC
AB NOS UNCOMPLICAT-COMP
ATTEM ABORT W PELVIC INF
ATTEM ABORT W HEMORRHAGE
ATTEM ABORT W PELV DAMAG
ATTEM ABORT W RENAL FAIL
ATTEM ABOR W METABOL DIS
ATTEM ABORTION W SHOCK
ATTEMP ABORT W EMBOLISM
ATTEMP ABORT W COMPL NEC
ATTEMP ABORT W COMPL NOS
ATTEMPTED ABORT UNCOMPL
POSTABORTION GU INFECT
POSTABORTION HEMORRHAGE
POSTABORT PELVIC DAMAGE
POSTABORT RENAL FAILURE
POSTABORT METABOLIC DIS
POSTABORTION SHOCK
POSTABORTION EMBOLISM
POSTABORTION COMPL NEC

POSTABORTION COMPL NOS
ABDOMINAL PREGNANCY (End 2002)
ABDOMINAL PREG W/O INTRAUTERINE PREG (Begin 2002)
ABDOMINAL PREG WITH INTRAUTERINE PREG (Begin 2002)
TUBAL PREGNANCY (End 2002)
TUBAL PREGNANCY W/O INTRAUTERINE PREG (Begin 2002)
TUBAL PREGNANCY WITH INTRAUTERINE PREG (Begin 2002)
OVARIAN PREGNANCY (End 2002)
OVARIAN PREGNCY W/O INTRAUTERINE PREG (Begin 2002)
OVARIAN PREGNANCY W/ INTRAUTERINE PREG (Begin 2002)
ECTOPIC PREGNANCY NEC (End 2002)
OT ECTOPIC PREGNANCY W/O INTRAU PREG (Begin 2002)
OT ECTOPIC PREGNANCY WITH INTRAU PREG (Begin 2002)
ECTOPIC PREGNANCY NOS (End 2002)
UNSPEC ECTOPIC PREG W/O INTRAU PREG (Begin 2002)
UNSPEC ECTOPIC PREG WITH INTRAU PREG (Begin 2002)
HYDATIDIFORM MOLE
OTH ABN PROD CONCEPTION
MISSED ABORTION
MILD HYPEREM GRAV-UNSPEC
MILD HYPEREM GRAV-DELIV
MILD HYPEREMESIS-ANTEPAR
HYPEREM W METAB DIS-UNSP
HYPEREM W METAB DIS-DEL
HYPEREM W METAB-ANTEPART
LATE VOMIT OF PREG-UNSP
LATE VOMIT OF PREG-DELIV
LATE VOMIT PREG-ANTEPART
VOMIT COMPL PREG-UNSPEC
VOMIT COMPL PREG-DELIVER
VOMIT COMPL PREG-ANTEPAR
VOMIT OF PREG NOS-UNSPEC
VOMIT OF PREG NOS-DELIV
VOMIT OF PG NOS-ANTEPART
PAPYRACEOUS FETUS-UNSPEC
PAPYRACEOUS FETUS-DELIV
PAPYRACEOUS FET-ANTEPAR
EDEMA IN PREG-UNSPEC
EDEMA IN PREG-DELIVERED
EDEMA IN PREG-DEL W P/P
EDEMA IN PREG-ANTEPARTUM
EDEMA IN PREG-POSTPARTUM
RENAL DIS PREG NOS-UNSP
RENAL DIS NOS-DELIVERED

RENAL DIS NOS-DEL W P/P
RENAL DIS NOS-ANTEPARTUM
RENAL DIS NOS-POSTPARTUM
HABITUAL ABORTER-UNSPEC
HABITUAL ABORTER-DELIVER
HABITUAL ABORT-ANTEPART
NEURITIS OF PREG-UNSPEC
NEURITIS-DELIVERED
NEURITIS-DELIVERED W P/P
NEURITIS OF PREG-ANTEPAR
NEURITIS OF PREG-POSTPAR
BACTERIURIA PREG-UNSPEC
ASYM BACTERIURIA-DELIVER
ASY BACTERURIA-DEL W P/P
ASY BACTERIURIA-ANTEPART
ASY BACTERIURIA-POSTPART
GU INFECT IN PREG-UNSPEC
GU INFECTION-DELIVERED
GU INFECTION-DELIV W P/P
GU INFECTION-ANTEPARTUM
GU INFECTION-POSTPARTUM
LIVER DIS IN PREG-UNSPEC
LIVER DISORDER-DELIVERED
LIVER DISORDER-ANTEPART
PREG COMPL NEC-UNSPEC
PREG COMPL NEC-DELIVERED
PREG COMPL NEC-DEL W P/P
PREG COMPL NEC-ANTEPART
PREG COMPL NEC-POSTPART
PREG COMPL NOS-UNSPEC
PREG COMPL NOS-DELIVERED
PREG COMPL NOS-ANTEPART
SYPHILIS IN PREG-UNSPEC
SYPHILIS-DELIVERED
SYPHILIS-DELIVERED W P/P
SYPHILIS-ANTEPARTUM
SYPHILIS-POSTPARTUM
GONORRHEA IN PREG-UNSPEC
GONORRHEA-DELIVERED
GONORRHEA-DELIVER W P/P
GONORRHEA-ANTEPARTUM
GONORRHEA-POSTPARTUM
OTHER VD IN PREG-UNSPEC
OTHER VD-DELIVERED

OTHER VD-DELIVERED W P/P
OTHER VD-ANTEPARTUM
OTHER VD-POSTPARTUM
TB IN PREG-UNSPECIFIED
TUBERCULOSIS-DELIVERED
TUBERCULOSIS-DELIV W P/P
TUBERCULOSIS-ANTEPARTUM
TUBERCULOSIS-POSTPARTUM
MALARIA IN PREG-UNSPEC
MALARIA-DELIVERED
MALARIA-DELIVERED W P/P
MALARIA-ANTEPARTUM
MALARIA-POSTPARTUM
RUBELLA IN PREG-UNSPEC
RUBELLA-DELIVERED
RUBELLA-DELIVERED W P/P
RUBELLA-ANTEPARTUM
RUBELLA-POSTPARTUM
OTH VIRUS IN PREG-UNSPEC
OTH VIRAL DIS-DELIVERED
OTH VIRAL DIS-DEL W P/P
OTH VIRAL DIS-ANTEPARTUM
OTH VIRAL DIS-POSTPARTUM
INF DIS IN PREG NEC-UNSP
INFECT DIS NEC-DELIVERED
INFECT DIS NEC-DEL W P/P
INFECT DIS NEC-ANTEPART
INFECT DIS NEC-POSTPART
INFECT IN PREG NOS-UNSP
INFECT NOS-DELIVERED
INFECT NOS-DELIVER W P/P
INFECT NOS-ANTEPARTUM
INFECT NOS-POSTPARTUM
THYROID DYSFUN PREG-UNSP
THYROID DYSFUNC-DELIVER
THYROID DYSFUN-DEL W P/P
THYROID DYSFUNC-ANTEPART
THYROID DYSFUNC-POSTPART
ANEMIA IN PREG-UNSPEC
ANEMIA-DELIVERED
ANEMIA-DELIVERED W P/P
ANEMIA-ANTEPARTUM
ANEMIA-POSTPARTUM
CONGEN CV DIS PREG-UNSP

CONGEN CV DIS-DELIVERED
CONGEN CV DIS-DEL W P/P
CONGEN CV DIS-ANTEPARTUM
CONGEN CV DIS-POSTPARTUM
CV DIS NEC PREG-UNSPEC
CV DIS NEC PREG-DELIVER
CV DIS NEC-DELIVER W P/P
CV DIS NEC-ANTEPARTUM
CV DIS NEC-POSTPARTUM
BONE DISORD IN PREG-UNSP
BONE DISORDER-DELIVERED
BONE DISORDER-DEL W P/P
BONE DISORDER-ANTEPARTUM
BONE DISORDER-POSTPARTUM
OTH CURR COND PREG-UNSP
OTH CURR COND-DELIVERED
OTH CURR COND-DEL W P/P
OTH CURR COND-ANTEPARTUM
OTH CURR COND-POSTPARTUM
TOBACCO USE DISORD-UNSP (Begin 2006)
TOBACCO USE DISOR-DELLIV (Begin 2006)
TOBACCO USE DIS-DEL-P/P (Begin 2006)
TOBACCO USE DIS-ANTEPART (Begin 2006)
TOBACCO USE DIS-POSTPART (Begin 2006)
OBESITY-UNSPECIFIED (Begin 2006)
OBESITY-DELIVERED (Begin 2006)
OBESITY-DELIVERED W P/P (Begin 2006)
OBESITY-ANTEPARTUM (Begin 2006)
OBESITY-POSTPARTUM (Begin 2006)
BARIATRIC SURG STAT-UNSP (Begin 2006)
BARIATRIC SURG STAT-DEL (Begin 2006)
BARIATRIC SURG-DEL W P/P (Begin 2006)
BARIATRC SURG STAT-ANTEP (Begin 2006)
BARIATRC SURG STAT W P/P (Begin 2006)
COAGULATION DEF-UNSPEC (Begin 2006)
COAGULATION DEF-DELIV (Begin 2006)
COAGULATN DEF-DEL W P/P (Begin 2006)
COAGULATION DEF-ANTEPART (Begin 2006)
COAGULATION DEF-POSTPART (Begin 2006)
EPILEPSY-UNSPECIFIED (Begin 2006)
EPILEPSY-DELIVERED (Begin 2006)
EPILEPSY-DELIVERED W P/P (Begin 2006)
EPILEPSY-ANTEPARTUM (Begin 2006)
EPILEPSY-POSTPARTUM (Begin 2006)

SPOTTING-UNSPECIFIED (Begin 2006)
SPOTTING-DELIVERED (Begin 2006)
SPOTTING-ANTEPARTUM (Begin 2006)
UTERINE SIZE DESCRP-UNSP (Begin 2006)
UTERINE SIZE DESCREP-DEL (Begin 2006)
UTERINE SIZE-DEL W P/P (Begin 2006)
UTERINE SIZE DES-ANTEPAR (Begin 2006)
UTERINE SIZE DESCREP-P/P (Begin 2006)
THREATENED ABORT-UNSPEC
THREATENED ABORT-DELIVER
THREATEN ABORT-ANTEPART
HEM EARLY PREG NEC-UNSP
HEM EARLY PREG NEC-DELIV
HEM EARLY PG NEC-ANTEPAR
HEMORR EARLY PREG-UNSPEC
HEM EARLY PREG-DELIVERED
HEM EARLY PREG-ANTEPART
PLACENTA PREVIA-UNSPEC
PLACENTA PREVIA-DELIVER
PLACENTA PREVIA-ANTEPART
PLACENTA PREV HEM-UNSPEC
PLACENTA PREV HEM-DELIV
PLACEN PREV HEM-ANTEPART
PREM SEPAR PLACEN-UNSPEC
PREM SEPAR PLACEN-DELIV
PREM SEPAR PLAC-ANTEPART
COAG DEF HEMORR-UNSPEC
COAG DEF HEMORR-DELIVER
COAG DEF HEMORR-ANTEPART
ANTEPART HEM NEC-UNSPEC
ANTEPARTUM HEM NEC-DELIV
ANTEPART HEM NEC-ANTEPAR
ANTEPART HEM NOS-UNSPEC
ANTEPARTUM HEM NOS-DELIV
ANTEPART HEM NOS-ANTEPAR
ESSEN HYPERTEN PREG-UNSP
ESSEN HYPERTEN-DELIVERED
ESSEN HYPERTEN-DEL W P/P
ESSEN HYPERTEN-ANTEPART
ESSEN HYPERTEN-POSTPART
RENAL HYPERTEN PREG-UNSP
RENAL HYPERTEN PG-DELIV
RENAL HYPERTEN-DEL P/P
RENAL HYPERTEN-ANTEPART

RENAL HYPERTEN-POSTPART
OLD HYPERTEN PREG-UNSPEC
OLD HYPERTEN NEC-DELIVER
OLD HYPERTEN-DELIV W P/P
OLD HYPERTEN NEC-ANTEPAR
OLD HYPERTEN NEC-POSTPAR
TRANS HYPERTEN PREG-UNSP
TRANS HYPERTEN-DELIVERED
TRANS HYPERTEN-DEL W P/P
TRANS HYPERTEN-ANTEPART
TRANS HYPERTEN-POSTPART
MILD/NOS PREECLAMP-UNSP
MILD/NOS PREECLAMP-DELIV
MILD PREECLAMP-DEL W P/P
MILD/NOS PREECLAMP-ANTEP
MILD/NOS PREECLAMP-P/P
SEVERE PREECLAMP-UNSPEC
SEVERE PREECLAMP-DELIVER
SEV PREECLAMP-DEL W P/P
SEV PREECLAMP-ANTEPARTUM
SEV PREECLAMP-POSTPARTUM
ECLAMPSIA-UNSPECIFIED
ECLAMPSIA-DELIVERED
ECLAMPSIA-DELIV W P/P
ECLAMPSIA-ANTEPARTUM
ECLAMPSIA-POSTPARTUM
TOX W OLD HYPERTEN-UNSP
TOX W OLD HYPERTEN-DELIV
TOX W OLD HYP-DEL W P/P
TOX W OLD HYPER-ANTEPART
TOX W OLD HYPER-POSTPART
HYPERTEN PREG NOS-UNSPEC
HYPERTENS NOS-DELIVERED
HYPERTENS NOS-DEL W P/P
HYPERTENS NOS-ANTEPARTUM
HYPERTENS NOS-POSTPARTUM
THREAT PREM LABOR-UNSPEC
THRT PREM LABOR-ANTEPART
THREAT LABOR NEC-UNSPEC
THREAT LABOR NEC-ANTEPAR
EARLY ONSET DELIV-UNSPEC
EARLY ONSET DELIVERY-DEL
PROLONGED PREG-UNSPEC (Begin 1991)
PROLONGED PREG-DELIVERED (Begin 1991)

PROLONGED PREG-ANTEPART (Begin 1991)
POST TERM PREG-UNSPEC (Begin 2000)
POST TERM PREG-DELIVERED (Begin 2000)
POST TERM PREG-ANTEPARTUM (Begin 2000)
PROLONGED PREG-UNSPEC OR NA (Begin 2000)
PROLONGED PREG-DELIVERED W/OR W/O ANTE (Begin 2000)
PROLONGED PREG-ANTEPARTUM (Begin 2000)
DIABETES IN PREG-UNSPEC
DIABETES-DELIVERED
DIABETES-DELIVERED W P/P
DIABETES-ANTEPARTUM
DIABETES-POSTPARTUM
ABN GLUCOSE IN PREG-UNSP
ABN GLUCOSE TOLER-DELIV
ABN GLUCOSE-DELIV W P/P
ABN GLUCOSE-ANTEPARTUM
ABN GLUCOSE-POSTPARTUM
UNSTABLE LIE-UNSPECIFIED
UNSTABLE LIE-DELIVERED
UNSTABLE LIE-ANTEPARTUM
CEPHALIC VERS NOS-UNSPEC
CEPHALIC VERS NOS-DELIV
CEPHAL VERS NOS-ANTEPART
BREECH PRESENTAT-UNSPEC
BREECH PRESENTAT-DELIVER
BREECH PRESENT-ANTEPART
TRANSV/OBLIQ LIE-UNSPEC
TRANSVER/OBLIQ LIE-DELIV
TRANSV/OBLIQ LIE-ANTEPAR
FACE/BROW PRESENT-UNSPEC
FACE/BROW PRESENT-DELIV
FACE/BROW PRES-ANTEPART
HIGH HEAD AT TERM-UNSPEC
HIGH HEAD AT TERM-DELIV
HIGH HEAD TERM-ANTEPART
MULT GEST MALPRESEN-UNSP
MULT GEST MALPRES-DELIV
MULT GES MALPRES-ANTEPAR
PROLAPSED ARM-UNSPEC
PROLAPSED ARM-DELIVERED
PROLAPSED ARM-ANTEPART
MALPOSITION NEC-UNSPEC
MALPOSITION NEC-DELIVER
MALPOSITION NEC-ANTEPART

MALPOSITION NOS-UNSPEC
MALPOSITION NOS-DELIVER
MALPOSITION NOS-ANTEPART
OBSTRUCT/FET MALPOS-UNSP
OBSTRUC/FET MALPOS-DELIV
OBSTRUC/FET MALPOS-ANTEP
PELVIC DEFORM NOS-UNSPEC
PELVIC DEFORM NOS-DELIV
PELV DEFORM NOS-ANTEPART
CONTRACT PELV NOS-UNSPEC
CONTRACT PELV NOS-DELIV
CONTRAC PELV NOS-ANTEPAR
INLET CONTRACTION-UNSPEC
INLET CONTRACTION-DELIV
INLET CONTRACT-ANTEPART
OUTLET CONTRACTION-UNSP
OUTLET CONTRACTION-DELIV
OUTLET CONTRACT-ANTEPART
FETOPELV DISPROP-UNSPEC
FETOPELV DISPROPOR-DELIV
FETOPEL DISPROP-ANTEPART
FETAL DISPROP NOS-UNSPEC
FETAL DISPROP NOS-DELIV
FETAL DISPRO NOS-ANTEPAR
HYDROCEPHAL FETUS-UNSPEC
HYDROCEPH FETUS-DELIVER
HYDROCEPH FETUS-ANTEPART
OTH ABN FET DISPROP-UNSP
OTH ABN FET DISPRO-DELIV
OTH ABN FET DISPRO-ANTEP
DISPROPORTION NEC-UNSPEC
DISPROPORTION NEC-DELIV
DISPROPOR NEC-ANTEPARTUM
DISPROPORTION NOS-UNSPEC
DISPROPORTION NOS-DELIV
DISPROPOR NOS-ANTEPARTUM
BONY PELV OBSTRUC-UNSPEC
BONY PELV OBSTRUCT-DELIV
BONY PELV OBSTRUC-ANTEPA
ABN PELV TISS OBSTR-UNSP
ABN PELV TIS OBSTR-DELIV
ABN PELV TIS OBSTR-ANTEP
PERSIST OCCIPITPOST-UNSP
PERSIST OCCIPTPOST-DELIV

PERSIST OCCIPTPOST-ANTEP
SHOULDER DYSTOCIA-UNSPEC
SHOULDER DYSTOCIA-DELIV
SHOULDER DYSTOCIA-ANTEPA
LOCKED TWINS-UNSPECIFIED
LOCKED TWINS-DELIVERED
LOCKED TWINS-ANTEPARTUM
FAIL TRIAL LAB NOS-UNSP
FAIL TRIAL LAB NOS-DELIV
FAIL TRIAL LAB NOS-ANTEP
FAILED FORCEP NOS-UNSPEC
FAILED FORCEPS NOS-DELIV
FAIL FORCEPS NOS-ANTEPAR
OBSTRUC LABOR NEC-UNSPEC
OBSTRUCT LABOR NEC-DELIV
OBSTRUC LABOR NEC-ANTEPA
OBSTRUC LABOR NOS-UNSPEC
OBSTRUCT LABOR NOS-DELIV
OBSTRUC LABOR NOS-ANTEPA
FETAL CONJOIN TWINS-UNSP (Begin 2008)
FETAL CONJOIN TWINS-DEL (Begin 2008)
FETAL CONJOIN TWINS-ANTE (Begin 2008)
PREV C-SECT NOS-UNSPEC (Begin 1990)
PREV C-SECT NOS-DELIVER (Begin 1990)
PREV C-SECT NOS-ANTEPART (Begin 1990)
FETAL DISTRESS-UNSPEC
FETAL DISTRESS-DELIVERED
FETAL DISTRESS-ANTEPART
PRIM UTERINE INERT-UNSP
PRIM UTERINE INERT-DELIV
PRIM UTER INERT-ANTEPART
SEC UTERINE INERT-UNSPEC
SEC UTERINE INERT-DELIV
SEC UTERINE INERT-ANTEPA
UTERINE INERTIA NEC-UNSP
UTERINE INERT NEC-DELIV
UTERINE INERT NEC-ANTEPA
PRECIPITATE LABOR-UNSPEC
PRECIPITATE LABOR-DELIV
PRECIPITATE LABOR-ANTEPA
UTER DYSTOCIA NOS-UNSPEC
UTER DYSTOCIA NOS-DELIV
UTER DYSTOCIA NOS-ANTEPA
ABNORMAL LABOR NOS-UNSP

ABNORMAL LABOR NOS-DELIV
ABNORM LABOR NOS-ANTEPAR
PROLONGED 1ST STAGE-UNSP
PROLONG 1ST STAGE-DELIV
PROLONG 1ST STAGE-ANTEPA
PROLONGED LABOR NOS-UNSP
PROLONG LABOR NOS-DELIV
PROLONG LABOR NOS-ANTEPA
PROLONGED 2ND STAGE-UNSP
PROLONG 2ND STAGE-DELIV
PROLONG 2ND STAGE-ANTEPA
DELAY DEL 2ND TWIN-UNSP
DELAY DEL 2ND TWIN-DELIV
DELAY DEL 2 TWIN-ANTEPAR
POLYHYDRAMNIOS-UNSPEC (Begin 1991)
POLYHYDRAMNIOS-DELIVERED (Begin 1991)
POLYHYDRAMNIOS-ANTEPART (Begin 1991)
OLIGOHYDRAMNIOS-UNSPEC
OLIGOHYDRAMNIOS-DELIVER
OLIGOHYDRAMNIOS-ANTEPAR
PREM RUPT MEMBRAN-UNSPEC
PREM RUPT MEMBRAN-DELIV
PREM RUPT MEMB-ANTEPART
PROLONG RUPT MEMB-UNSPEC
PROLONG RUPT MEMB-DELIV
PROLONG RUP MEMB-ANTEPAR
ARTIFIC RUPT MEMBR-UNSP
ARTIFIC RUPT MEMBR-DELIV
ARTIF RUPT MEMB-ANTEPART
AMNIOTIC INFECTION-UNSP
AMNIOTIC INFECTION-DELIV
AMNIOTIC INFECT-ANTEPART
AMNIOTIC PROB NEC-UNSPEC
AMNIOTIC PROB NEC-DELIV
AMNION PROB NEC-ANTEPART
AMNIOTIC PROB NOS-UNSPEC
AMNIOTIC PROB NOS-DELIV
AMNION PROB NOS-ANTEPART
MECONIUM STAINING (Begin 2005)
ABN FIND-AMNIOTIC FLUID
CORD PROLAPSE-UNSPEC
CORD PROLAPSE-DELIVERED
CORD PROLAPSE-ANTEPARTUM
CORD AROUND NECK-UNSPEC

CORD AROUND NECK-DELIVER
CORD AROUND NECK-ANTEPAR
CORD COMPRESS NEC-UNSPEC
CORD COMPRESS NEC-DELIV
CORD COMPRES NEC-ANTEPAR
CORD ENTANGLE NEC-UNSPEC
CORD ENTANGLE NEC-DELIV
CORD ENTANGL NEC-ANTEPAR
SHORT CORD-UNSPECIFIED
SHORT CORD-DELIVERED
SHORT CORD-ANTEPARTUM
VASA PREVIA-UNSPECIFIED
VASA PREVIA-DELIVERED
VASA PREVIA-ANTEPARTUM
VASC LESION CORD-UNSPEC
VASC LESION CORD-DELIVER
VASC LESION CORD-ANTEPAR
CORD COMPLICAT NEC-UNSP
CORD COMPLICAT NEC-DELIV
CORD COMPL NEC-ANTEPART
CORD COMPLICAT NOS-UNSP
CORD COMPLICAT NOS-DELIV
CORD COMPL NOS-ANTEPART
DEL W 1 DEG LACERAT-UNSP
DEL W 1 DEG LACERAT-DEL
DEL W 1 DEG LAC-POSTPART
DEL W 2 DEG LACERAT-UNSP
DEL W 2 DEG LACERAT-DEL
DEL W 2 DEG LAC-POSTPART
DEL W 3 DEG LACERAT-UNSP
DEL W 3 DEG LACERAT-DEL
DEL W 3 DEG LAC-POSTPART
DEL W 4 DEG LACERAT-UNSP
DEL W 4 DEG LACERAT-DEL
DEL W 4 DEG LAC-POSTPART
OB PERINEAL LAC NOS-UNSP
OB PERINEAL LAC NOS-DEL
PERINEAL LAC NOS-POSTPAR
OB PERINEAL HEMATOM-UNSP
OB PERINEAL HEMATOMA-DEL
PERIN HEMATOMA-POSTPART
ANAL SPHINCTER TEAR NOS (Begin 2007)
ANAL SPHINCTER TEAR-DEL (Begin 2007)
ANAL SPHINCTR TEAR W P/P (Begin 2007)

OB PERIN TRAUM NEC-UNSP
OB PERINEAL TRAU NEC-DEL
PERIN TRAUM NEC-POSTPART
OB PERIN TRAUM NOS-UNSP
OB PERINEAL TRAU NOS-DEL
PERIN TRAUM NOS-POSTPART
FORCEP DELIV NOS-UNSPEC
FORCEP DELIV NOS-DELIVER
CERVICAL SHORTENING-UNSP (Begin 2008)
CERVICAL SHORTENING-DEL (Begin 2008)
CERVICAL SHORTENING-ANTE (Begin 2008)
TWIN PREGNANCY-ANTEPART
TRIPLET PREG-ANTEPARTUM
QUADRUPLET PREG-ANTEPART
TWINS W FETAL LOSS-UNSP (Begin 1989)
TWINS W FETAL LOSS-DEL (Begin 1989)
TWINS W FETAL LOSS-ANTE (Begin 1989)
TRIPLETS W FET LOSS-UNSP (Begin 1989)
TRIPLETS W FET LOSS-DEL (Begin 1989)
TRIPLETS W FET LOSS-ANTE (Begin 1989)
QUADS W FETAL LOSS-UNSP (Begin 1989)
QUADS W FETAL LOSS-DEL (Begin 1989)
QUADS W FETAL LOSS-ANTE (Begin 1989)
MULT GES W FET LOSS-UNSP (Begin 1989)
MULT GES W FET LOSS-DEL (Begin 1989)
MULT GES W FET LOSS-ANTE (Begin 1989)
MULTI GEST NEC-ANTEPART
MULTI GEST NOS-ANTEPART
CONG ABN UTER PREG-UNSP
CONGEN ABN UTERUS-DELIV
CONG ABN UTER-DEL W P/P
CONGEN ABN UTER-ANTEPART
CONGEN ABN UTER-POSTPART
UTER TUMOR IN PREG-UNSP
UTERINE TUMOR-DELIVERED
UTERINE TUMOR-DEL W P/P
UTERINE TUMOR-ANTEPARTUM
UTERINE TUMOR-POSTPARTUM
RETROVERT UTERUS-UNSPEC
RETROVERT UTERUS-DELIVER
RETROVERT UTER-DEL W P/P
RETROVERT UTER-ANTEPART
RETROVERT UTER-POSTPART
ABN GRAV UTERUS NEC-UNSP

ABN UTERUS NEC-DELIVERED
ABN UTERUS NEC-DEL W P/P
ABN UTERUS NEC-ANTEPART
ABN UTERUS NEC-POSTPART
CERV INCOMPET PREG-UNSP
CERVICAL INCOMPET-DELIV
CERV INCOMPET-DEL W P/P
CERV INCOMPET-ANTEPARTUM
CERV INCOMPET-POSTPARTUM
ABN CERVIX NEC PREG-UNSP
ABN CERVIX NEC-DELIVERED
ABN CERVIX NEC-DEL W P/P
ABN CERVIX NEC-ANTEPART
ABN CERVIX NEC-POSTPART
ABN VAGINA IN PREG-UNSP
ABNORM VAGINA-DELIVERED
ABNORM VAGINA-DEL W P/P
ABNORM VAGINA-ANTEPARTUM
ABNORM VAGINA-POSTPARTUM
ABN VULVA IN PREG-UNSPEC
ABNORMAL VULVA-DELIVERED
ABNORMAL VULVA-DEL W P/P
ABNORMAL VULVA-ANTEPART
ABNORMAL VULVA-POSTPART
ABN PEL NEC IN PREG-UNSP (Begin 1990)
ABN PELV ORG NEC-DELIVER (Begin 1990)
ABN PELV NEC-DELIV W P/P (Begin 1990)
ABN PELV ORG NEC-ANTEPAR (Begin 1990)
ABN PELV ORG NEC-POSTPAR (Begin 1990)
FETAL CNS MALFORM-UNSPEC
FETAL CNS MALFORM-DELIV
FETAL CNS MALFOR-ANTEPAR
FETAL CHROMOS ABN-UNSPEC
FETAL CHROMOSO ABN-DELIV
FET CHROMO ABN-ANTEPART
FAMIL HEREDIT DIS-UNSPEC
FAMIL HEREDIT DIS-DELIV
FAMIL HERED DIS-ANTEPART
FET DAMG D/T VIRUS-UNSP
FET DAMG D/T VIRUS-DELIV
FET DAMG D/T VIRUS-ANTEP
FET DAMG D/T DIS-UNSPEC
FET DAMG D/T DIS-DELIVER
FET DAMG D/T DIS-ANTEPAR

RADIAT FETAL DAMAG-UNSP
RADIAT FETAL DAMAG-DELIV
RADIAT FET DAMAG-ANTEPAR
DECR FETAL MVT UNSPEC (Begin 1997)
DECR FETAL MVT W/ OR W/O ANTEP COND (Begin 1997)
DECR FETAL MVT ANTEP CX (Begin 1997)
FETAL ABNORM NEC-UNSPEC
FETAL ABNORM NEC-DELIVER
FETAL ABNORM NEC-ANTEPAR
FETAL ABNORM NOS-UNSPEC
FETAL ABNORM NOS-DELIVER
FETAL ABNORM NOS-ANTEPAR
FETAL-MATERNAL HEM-UNSP
FETAL-MATERNAL HEM-DELIV
FETAL-MATERN HEM-ANTEPAR
RH ISOIMMUNIZATION-UNSP
RH ISOIMMUNIZAT-DELIVER
RH ISOIMMUNIZAT-ANTEPART
ABO ISOIMMUNIZATION-UNSP
ABO ISOIMMUNIZAT-DELIVER
ABO ISOIMMUNIZAT-ANTEPAR
INTRAUTERINE DEATH-UNSP
INTRAUTER DEATH-DELIVER
INTRAUTER DEATH-ANTEPART
POOR FETAL GROWTH-UNSPEC
POOR FETAL GROWTH-DELIV
POOR FETAL GRTH-ANTEPART
EXCESS FETAL GRTH-UNSPEC
EXCESS FETAL GRTH-DELIV
EXCESS FET GRTH-ANTEPART
OTH PLACENT COND-UNSPEC
OTH PLACENT COND-DELIVER
OTH PLACENT COND-ANTEPAR
FET/PLAC PROB NEC-UNSPEC
FET/PLAC PROB NEC-DELIV
FET/PLAC PROB NEC-ANTEPA
FET/PLAC PROB NOS-UNSPEC
FET/PLAC PROB NOS-DELIV
FET/PLAC PROB NOS-ANTEPA
FAIL MECHAN INDUCT-UNSP
FAIL MECH INDUCT-DELIVER
FAIL MECH INDUCT-ANTEPAR
FAIL INDUCTION NOS-UNSP
FAIL INDUCTION NOS-DELIV

FAIL INDUCT NOS-ANTEPART
PYREXIA IN LABOR-UNSPEC
PYREXIA IN LABOR-DELIVER
PYREXIA IN LABOR-ANTEPAR
SEPTICEMIA IN LABOR-UNSP
SEPTICEM IN LABOR-DELIV
SEPTICEM IN LABOR-ANTEPA
GRAND MULTIPARITY-UNSPEC
GRAND MULTIPARITY-DELIV
GRAND MULTIPARITY-ANTEPA
ELDERLY PRIMIGRAVID-UNSP
ELDERLY PRIMIGRAVIDA-DEL
ELDER PRIMIGRAVID-ANTEPA
ADVAN MATERN AGE-UNSP (Begin 1992)
ADVAN MATERN AGE-DEL (Begin 1992)
ADVAN MATERN AGE-ANTEPA (Begin 1992)
ABN FETL HRT NOS (Begin 1998)
ABN FETL HRT DELIV (Begin 1998)
ABN FETL HRT ANTEPART (Begin 1998)
COMPLIC LABOR NEC-UNSP
COMPLIC LABOR NEC-DELIV
COMPL LABOR NEC-ANTEPART
COMPLIC LABOR NOS-UNSP
COMPLIC LABOR NOS-DELIV
COMPL LABOR NOS-ANTEPART
PRELABOR RUPT UTER-UNSP
PRELABOR RUPT UTERUS-DEL
PRELAB RUPT UTER-ANTEPAR
RUPTURE UTERUS NOS-UNSP (Begin 1992)
RUPTURE UTERUS NOS-DELIV (Begin 1992)
RUPT UTER NOS-DEL W P/P (End 1992)
RUPT UTERUS NOS-POSTPART (End 1992)
INVERSION OF UTERUS-UNSP
INVERS UTERUS-DEL W P/P
INVERS UTERUS-POSTPART
LACERAT OF CERVIX-UNSPEC
LACERAT OF CERVIX-DELIV
LACER OF CERVIX-POSTPART
HIGH VAGINAL LACER-UNSP
HIGH VAGINAL LACER-DELIV
HIGH VAGINAL LAC-POSTPAR
OB INJ PELV ORG NEC-UNSP
OB INJ PELV ORG NEC-DEL
INJ PELV ORG NEC-POSTPAR

DAMAGE TO PELVIC JT-UNSP
DAMAGE TO PELVIC JT-DEL
DAMAGE PELVIC JT-POSTPAR
OB PELVIC HEMATOMA-UNSP
OB PELVIC HEMATOMA-DELIV
PELVIC HEMATOM-DEL W PP
PELVIC HEMATOMA-POSTPART
OB TRAUMA NEC-UNSPEC
OB TRAUMA NEC-DELIVERED
OB TRAUMA NEC-DEL W P/P
OB TRAUMA NEC-ANTEPARTUM
OB TRAUMA NEC-POSTPARTUM
OB TRAUMA NOS-UNSPEC
OB TRAUMA NOS-DELIVERED
OB TRAUMA NOS-DEL W P/P
OB TRAUMA NOS-ANTEPARTUM
OB TRAUMA NOS-POSTPARTUM
THIRD-STAGE HEM-UNSPEC
THRD-STAGE HEM-DEL W P/P
THIRD-STAGE HEM-POSTPART
POSTPARTUM HEM NEC-UNSP
POSTPA HEM NEC-DEL W P/P
POSTPART HEM NEC-POSTPAR
DELAY P/PART HEM-UNSPEC
DELAY P/P HEM-DEL W P/P
DELAY P/PART HEM-POSTPAR
POSTPART COAGUL DEF-UNSP
P/P COAG DEF-DEL W P/P
POSTPART COAG DEF-POSTPA
RETAIN PLACENTA NOS-UNSP
RETND PLAC NOS-DEL W P/P
RETAIN PLAC NOS-POSTPART
RETAIN PROD CONCEPT-UNSP
RET PROD CONC-DEL W P/P
RET PROD CONCEPT-POSTPAR
PULM COMPL IN DEL-UNSPEC
PULM COMPL IN DEL-DELIV
PULM COMPLIC-DEL W P/P
PULM COMPLICAT-ANTEPART
PULM COMPLICAT-POSTPART
HEART COMPL IN DEL-UNSP
HEART COMPL IN DEL-DELIV
HEART COMPL-DEL W P/P
HEART COMPLIC-ANTEPART

HEART COMPLIC-POSTPART
CNS COMPL LABOR/DEL-UNSP
CNS COMPL LAB/DEL-DELIV
CNS COMPLIC-DEL W P/P
CNS COMPL IN DEL-ANTEPAR
CNS COMPL IN DEL-POSTPAR
ANESTH COMP DEL NEC-UNSP
ANESTH COMPL NEC-DELIVER
ANESTH COMPL NEC-DEL P/P
ANESTH COMPL ANTEPARTUM
ANESTH COMPL-POSTPARTUM
ANESTH COMP DEL NOS-UNSP
ANESTH COMPL NOS-DELIVER
ANESTH COMPL NOS-DEL P/P
ANESTH COMPL-ANTEPARTUM
ANESTH COMPL-POSTPARTUM
MATERNAL DISTRESS-UNSPEC
MATERNAL DISTRESS-DELIV
MATERN DISTRES-DEL W P/P
MATERN DISTRESS-ANTEPAR
MATERN DISTRESS-POSTPART
OBSTETRIC SHOCK-UNSPEC
OBSTETRIC SHOCK-DELIVER
OBSTET SHOCK-DELIV W P/P
OBSTETRIC SHOCK-ANTEPAR
OBSTETRIC SHOCK-POSTPART
MATERN HYPOTENS SYN-UNSP
MATERN HYPOTEN SYN-DELIV
MATERN HYPOTEN-DEL W P/P
MATERN HYPOTENS-ANTEPAR
MATERN HYPOTENS-POSTPART
AC REN FAIL W DELIV-UNSP
AC REN FAIL-DELIV W P/P
AC RENAL FAILURE-POSTPAR
OTH OB SURG COMPL-UNSPEC
OTH OB COMPL-DELIVERED
OTH OB COMPL-DELIV W P/P
OTH CX OF OBSTET PROC- ANTEPARTUM
OTH OB SURG COMPL-POSTPA
BREECH EXTR NOS-UNSPEC
BREECH EXTR NOS-DELIVER
CESAREAN DELIV NOS-UNSP
CESAREAN DELIVERY NOS
COMPL LAB/DELIV NEC-UNSP

COMP LAB/DELIV NEC-DELIV
COMPL DEL NEC-DEL W P/P
COMPL DELIV NEC-ANTEPAR
COMPL DELIV NEC-POSTPART
COMPL LAB/DELIV NOS-UNSP
COMP LAB/DELIV NOS-DELIV
COMPL DEL NOS-DEL W P/P
COMPL DELIV NOS-ANTEPAR
COMPL DELIV NOS-POSTPART
MAJOR PUERP INFECT-UNSP (Begin 1991)
MAJOR PUERP INF-DEL P/P (Begin 1991)
MAJOR PUERP INF-POSTPART (Begin 1991)
Puerp endometritis-unsp (Begin 2009)
Puerp endomet del w p/p (Begin 2009)
Puerp endomet-postpart (Begin 2009)
Puerperal sepsis-unsp (Begin 2009)
Puerprl sepsis-del w p/p (Begin 2009)
Puerperl sepsis-postpart (Begin 2009)
Puerp septc thromb-unsp (Begin 2009)
Prp sptc thrmb-del w p/p (Begin 2009)
Prp septc thrmb-postpart (Begin 2009)
Maj prp infec NEC-unspec (Begin 2009)
Maj prp inf NEC-dl w p/p (Begin 2009)
Maj puerp infec NEC-p/p (Begin 2009)
VARIC VEIN LEG PREG-UNSP
VARICOSE VEIN LEG-DELIV
VARIC VEIN LEG-DEL W P/P
VARIC VEIN LEG-ANTEPART
VARIC VEIN LEG-POSTPART
VARIC VULVA PREG-UNSPEC
VARICOSE VULVA-DELIVERED
VARICOSE VULVA-DEL W P/P
VARICOSE VULVA-ANTEPART
VARICOSE VULVA-POSTPART
THROMBOPHLEB PREG-UNSPEC
THROMBOPHLEBITIS-DELIVER
THROMBOPHLEB-DELIV W P/P
THROMBOPHLEBIT-ANTEPART
THROMBOPHLEBIT-POSTPART
DEEP THROMB ANTEPAR-UNSP
DEEP THROM ANTEPAR-DELIV
DEEP VEIN THROMB-ANTEPAR
DEEP THROMB POSTPAR-UNSP
THROMB POSTPAR-DEL W P/P

DEEP VEIN THROMB-POSTPAR
THROMBOSIS NEC PREG-UNSP
THROMBOSIS NEC-DELIVERED
THROMB NEC-DELIV W P/P
THROMBOSIS NEC-ANTEPART
THROMBOSIS NEC-POSTPART
VEN COMPL PREG NEC-UNSP
VENOUS COMPL NEC-DELIVER
VEN COMP NEC-DELIV W P/P
VENOUS COMPL NEC-ANTEPAR
VENOUS COMPL NEC-POSTPAR
VEN COMPL PREG NOS-UNSP
VENOUS COMPL NOS-DELIVER
VEN COMP NOS-DELIV W P/P
VENOUS COMPL NOS-ANTEPAR
VENOUS COMPL NOS-POSTPAR
PUERPERAL PYREXIA-UNSPEC (Begin 1991)
PUERP PYREXIA-DEL W P/P (Begin 1991)
PUERP PYREXIA-POSTPARTUM (Begin 1991)
OB AIR EMBOLISM-UNSPEC
OB AIR EMBOLISM-DELIVER
OB AIR EMBOL-DELIV W P/P
OB AIR EMBOLISM-ANTEPART
OB AIR EMBOLISM-POSTPART
AMNIOTIC EMBOLISM-UNSPEC
AMNIOTIC EMBOLISM-DELIV
AMNIOT EMBOL-DELIV W P/P
AMNIOTIC EMBOL-ANTEPART
AMNIOTIC EMBOL-POSTPART
OB PULM EMBOL NOS-UNSPEC
PULM EMBOL NOS-DELIVERED
PULM EMBOL NOS-DEL W P/P
PULM EMBOL NOS-ANTEPART
PULM EMBOL NOS-POSTPART
OB PYEMIC EMBOL-UNSPEC
OB PYEMIC EMBOL-DELIVER
OB PYEM EMBOL-DEL W P/P
OB PYEMIC EMBOL-ANTEPART
OB PYEMIC EMBOL-POSTPART
OB PULMON EMBOL NEC-UNSP
PULMON EMBOL NEC-DELIVER
PULM EMBOL NEC-DEL W P/P
PULMON EMBOL NEC-ANTEPAR
PULMON EMBOL NEC-POSTPAR

PUERP CEREBVASC DIS-UNSP
PUERP CEREBVAS DIS-DELIV
CEREBVAS DIS-DELIV W P/P
CEREBROVASC DIS-ANTEPART
CEREBROVASC DIS-POSTPART
DISRUPT C-SECT WND-UNSP
DISRUPT C-SECT-DEL W P/P
DISRUPT C-SECT-POSTPART
DISRUPT PERINEUM-UNSPEC
DISRUPT PERIN-DEL W P/P
DISRUPT PERINEUM-POSTPAR
OB SURG COMPL NEC-UNSPEC
OB SURG COMPL-DEL W P/P
OB SURG COMP NEC-POSTPAR
PLACENTAL POLYP-UNSPEC
PLACENT POLYP-DEL W P/P
PLACENTAL POLYP-POSTPART
PERIPARTUM CARDIOMYOPATHY- UNSPECIFIED AS TO (Begin 2003)
PERIPARTUM CARDIOMYOPATHY- DELIVERED- WITH OR (Begin 2003)
PERIPARTUM CARDIOMYOPATHY- DELIVERED- WITH ME (Begin 2003)
PERIPARTUM CARDIOMYOPATHY- ANTEPARTUM CONDITI (Begin 2003)
PERIPARTUM CARDIOMYOPATHY- POSTPARTUM CONDITI (Begin 2003)
PUERP COMPL NEC-UNSPEC
PUERP COMP NEC-DEL W P/P
PUERP COMPL NEC-POSTPART
PUERP COMPL NOS-UNSPEC
PUERP COMP NOS-DEL W P/P
PUERP COMPL NOS-POSTPART
INFECT NIPPLE PREG-UNSP
INFECT NIPPLE-DELIVERED
INFECT NIPPLE-DEL W P/P
INFECT NIPPLE-ANTEPARTUM
INFECT NIPPLE-POSTPARTUM
BREAST ABSCESS PREG-UNSP
BREAST ABSCESS-DELIVERED
BREAST ABSCESS-DEL W P/P
BREAST ABSCESS-ANTEPART
BREAST ABSCESS-POSTPART
MASTITIS IN PREG-UNSPEC
MASTITIS-DELIVERED
MASTITIS-DELIV W P/P
MASTITIS-ANTEPARTUM
MASTITIS-POSTPARTUM
BREAST INF PREG NEC-UNSP

BREAST INFECT NEC-DELIV
BREAST INF NEC-DEL W P/P
BREAST INF NEC-ANTEPART
BREAST INF NEC-POSTPART
BREAST INF PREG NOS-UNSP
BREAST INFECT NOS-DELIV
BREAST INF NOS-DEL W P/P
BREAST INF NOS-ANTEPART
BREAST INF NOS-POSTPART
RETRACT NIPPLE PREG-UNSP
RETRACTED NIPPLE-DELIVER
RETRACT NIPPLE-DEL W P/P
RETRACT NIPPLE-ANTEPART
RETRACT NIPPLE-POSTPART
CRACKED NIPPLE PREG-UNSP
CRACKED NIPPLE-DELIVERED
CRACKED NIPPLE-DEL W P/P
CRACKED NIPPLE-ANTEPART
CRACKED NIPPLE-POSTPART
BREAST ENGORGE-UNSPEC
BREAST ENGORGE-DELIVERED
BREAST ENGORGE-DEL W P/P
BREAST ENGORGE-ANTEPART
BREAST ENGORGE-POSTPART
BREAST DIS PREG NEC-UNSP
BREAST DIS NEC-DELIVERED
BREAST DIS NEC-DEL W P/P
BREAST DIS NEC-ANTEPART
BREAST DIS NEC-POSTPART
LACTATION FAIL-UNSPEC
LACTATION FAIL-DELIVERED
LACTATION FAIL-DEL W P/P
LACTATION FAIL-ANTEPART
LACTATION FAIL-POSTPART
SUPPR LACTATION-UNSPEC
SUPPR LACTATION-DELIVER
SUPPR LACTAT-DEL W P/P
SUPPR LACTATION-ANTEPAR
SUPPR LACTATION-POSTPART
GALACTORRHEA PREG-UNSPEC
GALACTORRHEA-DELIVERED
GALACTORRHEA-DEL W P/P
GALACTORRHEA-ANTEPARTUM
GALACTORRHEA-POSTPARTUM

LACTATION DIS NEC-UNSPEC
LACTATION DIS NEC-DELIV
LACTAT DIS NEC-DEL W P/P
LACTAT DIS NEC-ANTEPART
LACTAT DIS NEC-POSTPART
LACTATION DIS NOS-UNSPEC
LACTATION DIS NOS-DELIV
LACTAT DIS NOS-DEL W P/P
LACTAT DIS NOS-ANTEPART
LACTAT DIS NOS-POSTPART
LATE EFFECT OF PREG BIRTH COMPLIC (Begin 1994)
FETAL HEMATOLOGIC-UNSPEC (Begin 2008)
FETAL HEMATOLOGIC-DELIV (Begin 2008)
FETAL HEMATOLOGIC-ANTE (Begin 2008)
MAT COMP IN UTERO-UNSP (Begin 2008)
MAT COMP IN UTERO-DEL (Begin 2008)
MAT COMP IN UTRO-DEL-P/P (Begin 2008)
MAT COMP IN UTERO-ANTE (Begin 2008)
MAT COMP IN UTERO-P/P (Begin 2008)
FETAL COMP IN UTERO-UNSP (Begin 2008)
FETAL COMP IN UTERO-DEL (Begin 2008)
FTL CMP IN UTRO-DEL-P/P (Begin 2008)
FETAL COMP IN UTERO-ANTE (Begin 2008)
FETAL COMP IN UTERO-P/P (Begin 2008)
PREG W HX OF INFERTILITY
PREG W HX-TROPHOBLAS DIS
PREG W HX OF ABORTION
GRAND MULTIPARITY
PREG W POOR OBSTETRIC HX (End 2002)
PREG WITH HISTORY OF PRE-TERM LABOR (Begin 2002)
PREG WITH OTHER POOR OBSTETRIC HISTORY (Begin 2002)
PREG W POOR REPRODUCT HX
INSUFFICNT PRENATAL CARE (Begin 1989)
SUPRV HIGH-RISK PREG NEC (End 1998)
PRIMIGRAVIDA (35 OR OLDER) (Begin 1998)
MULTIGRAV (35 OR OLDER) (Begin 1998)
PRIMIGRAVIDA (LESS THAN 16) (Begin 1998)
MULTIGRAVIDA (LESS THAN 16) (Begin 1998)
PREGNT-ASSIST REPRO TECH (Begin 2008)
PREG-HX IN UTRO PREV PRG (Begin 2008)
OTH HI RISK PREG (Begin 1998)
SUPRV HIGH-RISK PREG NOS
NORMAL DELIVERY
TWIN PREGNANCY-UNSPEC

TWIN PREGNANCY-DELIVERED
TRIPLET PREGNANCY-UNSPEC
TRIPLET PREGNANCY-DELIV
QUADRUPLET PREG-UNSPEC
QUADRUPLET PREG-DELIVER
MUL GEST-FET REDUCT UNSP (Begin 2005)
MULT GEST-FET REDUCT DEL (Begin 2005)
MUL GEST-FET REDUCT ANTE (Begin 2005)
MULTI GESTAT NEC-UNSPEC
MULTI GESTAT NEC-DELIVER
MULTI GESTAT NOS-UNSPEC
MULT GESTATION NOS-DELIV
SUPERVIS NORMAL 1ST PREG
SUPERVIS OTH NORMAL PREG
PREG STATE- INCIDENTAL
POSTPART CARE AFTER DEL
POSTPART CARE-LACTATION
ROUT POSTPART FOLLOW-UP
DELIVER-SINGLE LIVEBORN
DELIVER-SINGLE STILLBORN
DELIVER-TWINS- BOTH LIVE
DEL-TWINS- 1 NB- 1 SB
DELIVER-TWINS- BOTH SB
DEL-MULT BIRTH- ALL LIVE
DEL-MULT BRTH- SOME LIVE
DEL-MULT BIRTH- ALL SB
OUTCOME OF DELIVERY NOS
PREG EXAM-PREG UNCONFIRM (End 2004)
PREGNANCY TEST-POSITIVE (Begin 2005)
CELLULOCUTANEOUS PLAGUE
ULCEROGLANDUL TULAREMIA
CUTANEOUS ANTHRAX
CUTANEOUS MYCOBACTERIA
CUTANEOUS DIPHTHERIA
ERYSIPELAS
CUTANEOUS ACTINOMYCOSIS
CARBUNCLE OF FACE
CARBUNCLE OF NECK
CARBUNCLE OF TRUNK
CARBUNCLE OF ARM
CARBUNCLE OF HAND
CARBUNCLE OF BUTTOCK
CARBUNCLE OF LEG
CARBUNCLE OF FOOT

CARBUNCLE- SITE NEC
CARBUNCLE NOS
CELLULITIS- FINGER NOS
FELON
ONYCHIA OF FINGER
CELLULITIS- TOE NOS
ONYCHIA OF TOE
CELLULITIS OF DIGIT NOS
CELLULITIS OF FACE
CELLULITIS OF NECK
CELLULITIS OF TRUNK
CELLULITIS OF ARM
CELLULITIS OF HAND
CELLULITIS OF BUTTOCK
CELLULITIS OF LEG
CELLULITIS OF FOOT
CELLULITIS- SITE NEC
CELLULITIS NOS
IMPETIGO
PILONIDAL CYST W ABSCESS
PILONIDAL CYST W/O ABSC
PYODERMA (End 1997)
PYODERMA NOS (Begin 1997)
PYODERMA GANGREN (Begin 1997)
PYODERMA NEC (Begin 1997)
PYOGENIC GRANULOMA
LOCAL SKIN INFECTION NEC
LOCAL SKIN INFECTION NOS
ERYTHEMATOSQUAMOUS DERM (End 1995)
SEBORR DERMATITIS NOS (Begin 1995)
SEBORRHEA CAPITIS (Begin 1995)
SEBORR INFANTILE DERM (Begin 1995)
OTH SEBORR DERM (Begin 1995)
OTH ERYTHEMATOSQ DERM (Begin 1995)
SUNBURN OF SECOND DEGREE (Begin 2001)
SUNBURN OF THIRD DEGREE (Begin 2001)
DERMATITIS HERPETIFORMIS
SUBCORNEAL PUST DERMATOS
JUVEN DERMAT HERPETIFORM
IMPETIGO HERPETIFORMIS
PEMPHIGUS
PEMPHIGOID
BN MUCOUS MEMB PEMPH NOS
OCULAR PEMPHIGUS

BULLOUS DERMATOSES NEC
BULLOUS DERMATOSES NOS
TOXIC ERYTHEMA
ERYTHEMA MULTIFORME (end 2008)
ERYTHEMA MULTIFORME NOS (Begin 2008)
ERYTHMA MULTIFORME MINOR (Begin 2008)
ERYTHEMA MULTIFORME MAJ (Begin 2008)
STEVENS-JOHNSON SYNDROME (Begin 2008)
STEVENS-JOHNSON-TEN SYN (Begin 2008)
TOXIC EPIDRML NECROLYSIS (Begin 2008)
ERYTHEMA MULTIFORME NEC (Begin 2008)
ERYTHEMA NODOSUM
ROSACEA
LUPUS ERYTHEMATOSUS
EXFOL D/T ERYTH <10% BDY (Begin 2008)
EXFL D/T ERYTH 10-19 BDY (Begin 2008)
EXFL D/T ERYTH 20-29 BDY (Begin 2008)
EXFL D/T ERYTH 30-39 BDY (Begin 2008)
EXFL D/T ERYTH 40-49 BDY (Begin 2008)
EXFL D/T ERYTH 50-59 BDY (Begin 2008)
EXFL D/T ERYTH 60-69 BDY (Begin 2008)
EXFL D/T ERYTH 70-79 BDY (Begin 2008)
EXFL D/T ERYTH 80-89 BDY (Begin 2008)
EXFL D/T ERYTH >=90% BDY (Begin 2008)
RITTER-s DISEASE
ERYTHEMATOUS COND NEC
ERYTHEMATOUS COND NOS
PSORIATIC ARTHROPATHY
OTHER PSORIASIS
PARAPSORIASIS
PITYRIASIS ROSEA
PITYRIASIS RUBRA PILARIS
PITYRIASIS NEC & NOS
PSORIAS RELATED DIS NEC
LICHEN PLANUS
LICHEN NITIDUS
LICHEN NEC
LICHEN NOS
PRURITUS ANI
PRURITUS OF GENITALIA
PRURIGO
LICHENIFICATION
DERMATITIS FACTITIA
PRURITIC CONDITIONS NEC

PRURITIC DISORDER NOS
DECUBITUS ULCER (End 2004)
DECUBITUS ULCER SITE NOS (Begin 2004)
DECUBITUS ULCER,ELBOW (Begin 2004)
DECUBITUS ULCER,UP BACK (Begin 2004)
DECUBITUS ULCER,LOW BACK (Begin 2004)
DECUBITUS ULCER,HIP (Begin 2004)
DECUBITUS ULCER,BUTTOCK (Begin 2004)
DECUBITUS ULCER,ANKLE (Begin 2004)
DECUBITUS ULCER,HEEL (Begin 2004)
DECUBITUS ULCER,SITE NEC (Begin 2004)
CHRONIC ULCER OF LEG (End 2000)
ULCER OF LOWER LIMB- UNSPEC (Begin 2000)
ULCER OF THIGH (Begin 2000)
ULCER OF CALF (Begin 2000)
ULCER OF ANKLE (Begin 2000)
ULCER OF HEEL & MIDFOOT (Begin 2000)
ULCER OF OTHER PART OF FOOT (Begin 2000)
ULCER OF OTHER PART OF LOWER LIMB (Begin 2000)
PRESSURE ULCER,STAGE NOS (Begin 2008)
PRESSURE ULCER, STAGE I (Begin 2008)
PRESSURE ULCER, STAGE II (Begin 2008)
PRESSURE ULCER,STAGE III (Begin 2008)
PRESSURE ULCER, STAGE IV (Begin 2008)
PRESSURE ULCER,UNSTAGEBL (Begin 2008)
CHRONIC SKIN ULCER NEC
CHRONIC SKIN ULCER NOS
DIS SPRFICIAL ACTNC POROKERATOSIS(DSAP) (Begin 2000)
CORNS AND CALLOSITIES
CIRCUMSCRIBE SCLERODERMA
KERATODERMA- ACQUIRED
ACQ ACANTHOSIS NIGRICANS
STRIAE ATROPHICAE
KELOID SCAR
ABNORMAL GRANULATION NEC
SKIN HYPERTRO/ATROPH NEC
SKIN HYPERTRO/ATROPH NOS
OTHER DERMATOSES (Begin 1980, End 1991)
ACTINIC KERATOSIS (Begin 1991)
SEBORRHEIC KERATOSIS (Begin 1991, End 1994)
INFLAMED SEBORRHEIC KERATOSIS (Begin 1994)
OTHER SEBORRHEIC KERATOSIS (Begin 1994)
OTHER SPECF DERMATOSES (Begin 1991)
INGROWING NAIL

DISEASES OF NAIL NEC
DISEASE OF NAIL NOS
ALOPECIA NOS
ALOPECIA AREATA
TELOGEN EFFLUVIUM (Begin 1993)
ALOPECIA NEC
HIRSUTISM
ABNORMALITIES OF HAIR
VARIATIONS IN HAIR COLOR
HAIR DISEASES NEC
HAIR DISEASE NOS
ANHIDROSIS
PRICKLY HEAT
PRIMARY FOCAL HYPRHIDROS (Begin 2004)
SEC FOCAL HYPERHIDROSIS (Begin 2004)
DYSHIDROSIS
FOX-FORDYCE DISEASE
HIDRADENITIS
SWEAT GLAND DISORDER NEC
SWEAT GLAND DISORDER NOS
ACNE VARIOLIFORMIS
ACNE NEC
SEBACEOUS CYST
SEBORRHEA
SEBACEOUS GLAND DIS NEC
SEBACEOUS GLAND DIS NOS
DYSCHROMIA (End 1994)
DYSCHROMIA NOS (Begin 1994)
VITILIGO (Begin 1994)
OTHER SKIN DISORDERS (Begin 1994)
VASCULAR DISORD OF SKIN
SCAR & FIBROSIS OF SKIN
DEGENERATIVE SKIN DISORD
FOREIGN BODY GRANUL-SKIN
SKIN DISORDERS NEC
SKIN DISORDER NOS
HYPERHIDROSIS
NONSPECIF SKIN ERUPT NEC
LOCAL SUPRFICIAL SWELLNG
HX-SKIN/SUBCUTAN TIS DIS
SKIN TRANSPLANT STATUS
SALMONELLA ARTHRITIS
SALMONELLA OSTEOMYELITIS
STREPTOBACILLARY FEVER

MENINGOCOCC ARTHROPATHY
ARTHRITIS DUE TO RUBELLA
PYOGEN ARTHRITIS-UNSPEC
PYOGEN ARTHRITIS-SHLDER
PYOGEN ARTHRITIS-UP/ARM
PYOGEN ARTHRITIS-FOREARM
PYOGEN ARTHRITIS-HAND
PYOGEN ARTHRITIS-PELVIS
PYOGEN ARTHRITIS-L/LEG
PYOGEN ARTHRITIS-ANKLE
PYOGEN ARTHRITIS NEC
PYOGEN ARTHRITIS-MULT
REITER ARTHRITIS-UNSPEC
REITER ARTHRITIS-SHLDER
REITER ARTHRITIS-UP/ARM
REITER ARTHRITIS-FOREARM
REITER ARTHRITIS-HAND
REITER ARTHRITIS-PELVIS
REITER ARTHRITIS-L/LEG
REITER ARTHRITIS-ANKLE
REITER ARTHRITIS NEC
REITER ARTHRITIS-MULT
BEHCET ARTHRITIS-UNSPEC
BEHCET ARTHRITIS-SHLDER
BEHCET ARTHRITIS-UP/ARM
BEHCET ARTHRITIS-FOREARM
BEHCET ARTHRITIS-HAND
BEHCET ARTHRITIS-PELVIS
BEHCET ARTHRITIS-L/LEG
BEHCET ARTHRITIS-ANKLE
BEHCET ARTHRITIS NEC
BEHCET ARTHRITIS-MULT
DYSENTER ARTHRIT-UNSPEC
DYSENTER ARTHRIT-SHLDER
DYSENTER ARTHRIT-UP/ARM
DYSENTER ARTHRIT-FOREARM
DYSENTER ARTHRIT-HAND
DYSENTER ARTHRIT-PELVIS
DYSENTER ARTHRIT-L/LEG
DYSENTER ARTHRIT-ANKLE
DYSENTER ARTHRIT NEC
DYSENTER ARTHRIT-MULT
BACT ARTHRITIS-UNSPEC
BACT ARTHRITIS-SHLDER

BACT ARTHRITIS-UP/ARM
BACT ARTHRITIS-FOREARM
BACT ARTHRITIS-HAND
BACT ARTHRITIS-PELVIS
BACT ARTHRITIS-L/LEG
BACT ARTHRITIS-ANKLE
BACT ARTHRITIS NEC
BACT ARTHRITIS-MULT
VIRAL ARTHRITIS-UNSPEC
VIRAL ARTHRITIS-SHLDER
VIRAL ARTHRITIS-UP/ARM
VIRAL ARTHRITIS-FOREARM
VIRAL ARTHRITIS-HAND
VIRAL ARTHRITIS-PELVIS
VIRAL ARTHRITIS-L/LEG
VIRAL ARTHRITIS-ANKLE
VIRAL ARTHRITIS NEC
VIRAL ARTHRITIS-MULT
MYCOTIC ARTHRITIS-UNSPEC
MYCOTIC ARTHRITIS-SHLDER
MYCOTIC ARTHRITIS-UP/ARM
MYCOTIC ARTHRIT-FOREARM
MYCOTIC ARTHRITIS-HAND
MYCOTIC ARTHRITIS-PELVIS
MYCOTIC ARTHRITIS-L/LEG
MYCOTIC ARTHRITIS-ANKLE
MYCOTIC ARTHRITIS NEC
MYCOTIC ARTHRITIS-MULT
HELMINTH ARTHRIT-UNSPEC
HELMINTH ARTHRIT-SHLDER
HELMINTH ARTHRIT-UP/ARM
HELMINTH ARTHRIT-FOREARM
HELMINTH ARTHRIT-HAND
HELMINTH ARTHRIT-PELVIS
HELMINTH ARTHRIT-L/LEG
HELMINTH ARTHRIT-ANKLE
HELMINTH ARTHRIT NEC
HELMINTH ARTHRIT-MULT
INF ARTHRITIS NEC-UNSPEC
INF ARTHRITIS NEC-SHLDER
INF ARTHRITIS NEC-UP/ARM
INF ARTHRIT NEC-FOREARM
INF ARTHRITIS NEC-HAND
INF ARTHRITIS NEC-PELVIS

INF ARTHRITIS NEC-L/LEG
INF ARTHRITIS NEC-ANKLE
INF ARTHRIT NEC-OTH SITE
INF ARTHRITIS NEC-MULT
INF ARTHRITIS NOS-UNSPEC
INF ARTHRITIS NOS-SHLDER
INF ARTHRITIS NOS-UP/ARM
INF ARTHRIT NOS-FOREARM
INF ARTHRIT NOS-HAND
INF ARTHRIT NOS-PELVIS
INF ARTHRIT NOS-L/LEG
INF ARTHRIT NOS-ANKLE
INF ARTHRIT NOS-OTH SITE
INF ARTHRITIS NOS-MULT
AC OSTEOMYELITIS-UNSPEC
AC OSTEOMYELITIS-SHLDER
AC OSTEOMYELITIS-UP/ARM
AC OSTEOMYELITIS-FOREARM
AC OSTEOMYELITIS-HAND
AC OSTEOMYELITIS-PELVIS
AC OSTEOMYELITIS-L/LEG
AC OSTEOMYELITIS-ANKLE
AC OSTEOMYELITIS NEC
AC OSTEOMYELITIS-MULT
CHR OSTEOMYELITIS-UNSP
CHR OSTEOMYELIT-SHLDER
CHR OSTEOMYELIT-UP/ARM
CHR OSTEOMYELIT-FOREARM
CHR OSTEOMYELIT-HAND
CHR OSTEOMYELIT-PELVIS
CHR OSTEOMYELIT-L/LEG
CHR OSTEOMYELIT-ANKLE
CHR OSTEOMYELIT NEC
CHR OSTEOMYELIT-MULT
OSTEOMYELITIS NOS-UNSPEC
OSTEOMYELITIS NOS-SHLDER
OSTEOMYELITIS NOS-UP/ARM
OSTEOMYELIT NOS-FOREARM
OSTEOMYELITIS NOS-HAND
OSTEOMYELITIS NOS-PELVIS
OSTEOMYELITIS NOS-L/LEG
OSTEOMYELITIS NOS-ANKLE
OSTEOMYELIT NOS-OTH SITE
OSTEOMYELITIS NOS-MULT

PERIOSTITIS-UNSPEC
PERIOSTITIS-SHLDER
PERIOSTITIS-UP/ARM
PERIOSTITIS-FOREARM
PERIOSTITIS-HAND
PERIOSTITIS-PELVIS
PERIOSTITIS-L/LEG
PERIOSTITIS-ANKLE
PERIOSTITIS NEC
PERIOSTITIS-MULT
POLIO OSTEOPATHY-UNSPEC
POLIO OSTEOPATHY-SHLDER
POLIO OSTEOPATHY-UP/ARM
POLIO OSTEOPATHY-FOREARM
POLIO OSTEOPATHY-HAND
POLIO OSTEOPATHY-PELVIS
POLIO OSTEOPATHY-L/LEG
POLIO OSTEOPATHY-ANKLE
POLIO OSTEOPATHY NEC
POLIO OSTEOPATHY-MULT
BONE INFECT NEC-UNSPEC
BONE INFECT NEC-SHLDER
BONE INFECT NEC-UP/ARM
BONE INFECT NEC-FOREARM
BONE INFECT NEC-HAND
BONE INFECT NEC-PELVIS
BONE INFECT NEC-L/LEG
BONE INFECT NEC-ANKLE
BONE INFECT NEC-OTH SITE
BONE INFECT NEC-MULT
BONE INFEC NOS-UNSP SITE
BONE INFECT NOS-SHLDER
BONE INFECT NOS-UP/ARM
BONE INFECT NOS-FOREARM
BONE INFECT NOS-HAND
BONE INFECT NOS-PELVIS
BONE INFECT NOS-L/LEG
BONE INFECT NOS-ANKLE
BONE INFECT NOS-OTH SITE
BONE INFECT NOS-MULT
RHEUMATOID ARTHRITIS
FELTY-s SYNDROME
SYST RHEUM ARTHRITIS NEC
JUV RHEUM ARTHRITIS NOS

POLYART JUV RHEUM ARTHR
PAUCIART JUV RHEUM ARTHR
MONOART JUV RHEUM ARTHR
CHR POSTRHEUM ARTHRITIS
RHEUMATOID LUNG
INFLAMM POLYARTHROP NEC
INFLAMM POLYARTHROP NOS
ANKYLOSING SPONDYLITIS
GENERAL OSTEOARTHROSIS
GEN OSTEOARTHROS-HAND
GENERAL OSTEOARTHROSIS
LOC PRIM OSTEOART-UNSPEC
LOC PRIM OSTEOART-SHLDER
LOC PRIM OSTEOART-UP/ARM
LOC PRIM OSTEOART-FORARM
LOC PRIM OSTEOARTH-HAND
LOC PRIM OSTEOART-PELVIS
LOC PRIM OSTEOART-L/LEG
LOC PRIM OSTEOARTH-ANKLE
LOC PRIM OSTEOARTHR NEC
LOC 2ND OSTEOARTH-UNSPEC
LOC 2ND OSTEOARTH-SHLDER
LOC 2ND OSTEOARTH-UP/ARM
LOC 2ND OSTEOART-FOREARM
LOC 2ND OSTEOARTHRO-HAND
LOC 2ND OSTEOARTH-PELVIS
LOC 2ND OSTEOARTHR-L/LEG
LOC 2ND OSTEOARTHR-ANKLE
LOC 2ND OSTEOARTHROS NEC
LOC OSTEOARTH NOS-UNSPEC
LOC OSTEOARTH NOS-SHLDER
LOC OSTEOARTH NOS-UP/ARM
LOC OSTEOART NOS-FOREARM
LOC OSTEOARTH NOS-HAND
LOC OSTEOARTH NOS-PELVIS
LOC OSTEOARTH NOS-L/LEG
LOC OSTEOARTH NOS-ANKLE
LOC OSTEOAR NOS-SITE NEC
OSTEOARTHROSIS-MULT SITE
OSTEOARTHROSIS-MULT SITE
OSTEOARTHROS NOS-UNSPEC
OSTEOARTHROS NOS-SHLDER
OSTEOARTHROS NOS-UP/ARM
OSTEOARTHROS NOS-FOREARM

OSTEOARTHROS NOS-HAND
OSTEOARTHROS NOS-PELVIS
OSTEOARTHROS NOS-L/LEG
OSTEOARTHROS NOS-ANKLE
OSTEOARTHRO NOS-OTH SITE
HX OF ARTHRITIS
ARTHROP W ENDOCR/MET DIS
ARTHROP W NONINF GI DIS
ARTHROPATH W HEMATOL DIS
ARTHROPATHY W SKIN DIS
ARTHROPATHY W RESP DIS
ARTHROPATHY W NERVE DIS
ARTHROP W HYPERSEN REACT
ARTHROP W SYSTEM DIS NEC
ARTHROP W OTH DIS NEC
KASCHIN-BECK DIS-UNSPEC
KASCHIN-BECK DIS-SHLDER
KASCHIN-BECK DIS-UP/ARM
KASCHIN-BECK DIS-FOREARM
KASCHIN-BECK DIS-HAND
KASCHIN-BECK DIS-PELVIS
KASCHIN-BECK DIS-L/LEG
KASCHIN-BECK DIS-ANKLE
KASCHIN-BECK DIS NEC
KASCHIN-BECK DIS-MULT
ALLERG ARTHRITIS-UNSPEC
ALLERG ARTHRITIS-SHLDER
ALLERG ARTHRITIS-UP/ARM
ALLERG ARTHRITIS-FOREARM
ALLERG ARTHRITIS-HAND
ALLERG ARTHRITIS-PELVIS
ALLERG ARTHRITIS-L/LEG
ALLERG ARTHRITIS-ANKLE
ALLERG ARTHRITIS NEC
ALLERG ARTHRITIS-MULT
CLIMACT ARTHRITIS-UNSPEC
CLIMACT ARTHRITIS-SHLDER
CLIMACT ARTHRITIS-UP/ARM
CLIMACT ARTHRIT-FOREARM
CLIMACT ARTHRITIS-HAND
CLIMACT ARTHRITIS-PELVIS
CLIMACT ARTHRITIS-L/LEG
CLIMACT ARTHRITIS-ANKLE
CLIMACT ARTHRITIS NEC

CLIMACT ARTHRITIS-MULT
TRANS ARTHROPATHY-UNSPEC
TRANS ARTHROPATHY-SHLDER
TRANS ARTHROPATHY-UP/ARM
TRANS ARTHROPATH-FOREARM
TRANS ARTHROPATHY-HAND
TRANS ARTHROPATHY-PELVIS
TRANS ARTHROPATHY-L/LEG
TRANS ARTHROPATHY-ANKLE
TRANS ARTHROPATHY NEC
TRANS ARTHROPATHY-MULT
POLYARTHRITIS NOS-UNSPEC
POLYARTHRITIS NOS-SHLDER
POLYARTHRITIS NOS-UP/ARM
POLYARTHRIT NOS-FOREARM
POLYARTHRITIS NOS-HAND
POLYARTHRITIS NOS-PELVIS
POLYARTHRITIS NOS-L/LEG
POLYARTHRITIS NOS-ANKLE
POLYARTHRIT NOS-OTH SITE
POLYARTHRITIS NOS-MULT
MONOARTHRITIS NOS-UNSPEC
MONOARTHRITIS NOS-SHLDER
MONOARTHRITIS NOS-UP/ARM
MONOARTHRIT NOS-FOREARM
MONOARTHRITIS NOS-HAND
MONOARTHRITIS NOS-PELVIS
MONOARTHRITIS NOS-L/LEG
MONOARTHRITIS NOS-ANKLE
MONOARTHRIT NOS-OTH SITE
ARTHROPATHY NEC-UNSPEC
ARTHROPATHY NEC-SHLDER
ARTHROPATHY NEC-UP/ARM
ARTHROPATHY NEC-FOREARM
ARTHROPATHY NEC-HAND
ARTHROPATHY NEC-PELVIS
ARTHROPATHY NEC-L/LEG
ARTHROPATHY NEC-ANKLE
ARTHROPATHY NEC-OTH SITE
ARTHROPATHY NEC-MULT
ARTHROPATHY NOS-UNSPEC
ARTHROPATHY NOS-SHLDER
ARTHROPATHY NOS-UP/ARM
ARTHROPATHY NOS-FOREARM

ARTHROPATHY NOS-HAND
ARTHROPATHY NOS-PELVIS
ARTHROPATHY NOS-L/LEG
ARTHROPATHY NOS-ANKLE
ARTHROPATHY NOS-OTH SITE
ARTHROPATHY NOS-MULT
LOOSE BODY-UNSPEC
LOOSE BODY-SHLDER
LOOSE BODY-UP/ARM
LOOSE BODY-FOREARM
LOOSE BODY-HAND
LOOSE BODY-PELVIS
LOOSE BODY-ANKLE
LOOSE BODY-JOINT NEC
LOOSE BODY-MULT JOINTS
PATHOL DISLOCAT-UNSPEC
PATHOL DISLOCAT-SHLDER
PATHOL DISLOCAT-UP/ARM
PATHOL DISLOCAT-FOREMAN
PATHOL DISLOCAT-HAND
PATHOL DISLOCAT-PELVIS
PATHOL DISLOCAT-L/LEG
PATHOL DISLOCAT-ANKLE
PATHOL DISLOCAT-JT NEC
PATHOL DISLOCAT-MULT JTS
ANKYLOSIS-UNSPEC
ANKYLOSIS-SHOULDER
ANKYLOSIS-UPPER/ARM
ANKYLOSIS-FOREARM
ANKYLOSIS-HAND
ANKYLOSIS-PELVIS
ANKYLOSIS-LOWER/LEG
ANKYLOSIS-ANKLE
ANKYLOSIS-JOINT NEC
ANKYLOSIS-MULT JOINTS
PROTRUSIO ACETAB-UNSPEC
PROTRUSIO ACETABULI NOS
DEVELOP DISLOCAT JOINT NOS (Begin 2001)
DEVELOP DISLOCAT JOINT- SHOULDER (Begin 2001)
DEVELOP DISLOCAT JOINT- UPPER ARM (Begin 2001)
DEVELOP DISLOCAT JOINT- FOREARM (Begin 2001)
DEVELOP DISLOCAT JOINT- HAND (Begin 2001)
DEVELOP DISLOCAT JOINT- PELVIS (Begin 2001)
DEVELOP DISLOCAT JOINT- LOWER LEG (Begin 2001)

DEVELOP DISLOCAT JOINT- ANKLE FOOT (Begin 2001)
DEVELOP DISLOCAT JOINT- MULT SITES (Begin 2001)
DEVELOP DISLOCAT JOINT- MULT SITES (Begin 2001)
JT DERANGMNT NEC-UNSP JT
JT DERANGMENT NEC-SHLDER
JT DERANGMENT NEC-UP/ARM
JT DERANGMNT NEC-FOREARM
JT DERANGEMENT NEC-HAND
JT DERANGMENT NEC-PELVIS
JT DERANGEMENT NEC-L/LEG
JT DERANGEMENT NEC-ANKLE
JT DERANGMENT NEC-OTH JT
JT DERANGEMENT NEC-MULT
JT DERANGMNT NOS-UNSP JT
JT DERANGMENT NOS-SHLDER
JT DERANGMENT NOS-UP/ARM
JT DERANGMNT NOS-FOREARM
JT DERANGEMENT NOS-HAND
JT DERANGMENT NOS-PELVIS
JT DERANGEMENT NOS-ANKLE
JT DERANGMENT NOS-OTH JT
JT DERANGEMENT NOS-MULT
JOINT EFFUSION-UNSPEC
JOINT EFFUSION-SHLDER
JOINT EFFUSION-UP/ARM
JOINT EFFUSION-FOREARM
JOINT EFFUSION-HAND
JOINT EFFUSION-PELVIS
JOINT EFFUSION-L/LEG
JOINT EFFUSION-ANKLE
JOINT EFFUSION-JT NEC
JOINT EFFUSION-MULT JTS
HEMARTHROSIS-UNSPEC
HEMARTHROSIS-SHLDER
HEMARTHROSIS-UP/ARM
HEMARTHROSIS-FOREARM
HEMARTHROSIS-HAND
HEMARTHROSIS-PELVIS
HEMARTHROSIS-L/LEG
HEMARTHROSIS-ANKLE
HEMARTHROSIS-JT NEC
HEMARTHROSIS-MULT JTS
VILLONOD SYNOVIT-UNSPEC
VILLONOD SYNOVIT-SHLDER

VILLONOD SYNOVIT-UP/ARM
VILLONOD SYNOVIT-FOREARM
VILLONOD SYNOVIT-HAND
VILLONOD SYNOVIT-PELVIS
VILLONOD SYNOVIT-L/LEG
VILLONOD SYNOVIT-ANKLE
VILLONOD SYNOVIT-JT NEC
VILLONOD SYNOVIT-MULT JT
PALINDROM RHEUM-UNSPEC
PALINDROM RHEUM-SHLDER
PALINDROM RHEUM-UP/ARM
PALINDROM RHEUM-FOREARM
PALINDROM RHEUM-HAND
PALINDROM RHEUM-PELVIS
PALINDROM RHEUM-L/LEG
PALINDROM RHEUM-ANKLE
PALINDROM RHEUM-JT NEC
PALINDROM RHEUM-MULT JTS
JOINT PAIN-UNSPEC
JOINT PAIN-SHLDER
JOINT PAIN-UP/ARM
JOINT PAIN-FOREARM
JOINT PAIN-HAND
JOINT PAIN-PELVIS
JOINT PAIN-L/LEG
JOINT PAIN-ANKLE
JOINT PAIN-JT NEC
JOINT PAIN-MULT JTS
JT STIFFNESS NEC-UNSPEC
JT STIFFNESS NEC-SHLDER
JT STIFFNESS NEC-UP/ARM
JT STIFFNES NEC-FOREARM
JT STIFFNESS NEC-HAND
JT STIFFNESS NEC-PELVIS
JT STIFFNESS NEC-L/LEG
JT STIFFNESS NEC-ANKLE
JT STIFFNESS NEC-OTH JT
JT STIFFNESS NEC-MULT JT
JOINT SYMPT NEC-UNSP JT
JOINT SYMPTOM NEC-SHLDER
JOINT SYMPTOM NEC-UP/ARM
JOINT SYMPT NEC-FOREARM
JOINT SYMPTOM NEC-HAND
JOINT SYMPTOM NEC-PELVIS

JOINT SYMPTOM NEC-L/LEG
JOINT SYMPTOM NEC-ANKLE
JOINT SYMPTOM NEC-OTH JT
JOINT SYMPT NEC-MULT JTS
DIFFICULTY IN WALKING (Begin 2003)
DIFFICULT WALK-UNSPEC (End 2003)
DIFFICULT WALK-PELVIS (End 2003)
DIFFICULT WALK-LO/LEG (End 2003)
DIFFICULT WALK-FOOT (End 2003)
DIFFICULT WALK NEC (End 2003)
DIFFICULT WALK-MULT (End 2003)
JOINT DIS NEC-UNSPEC
JOINT DIS NEC-SHLDER
JOINT DIS NEC-UP/ARM
JOINT DIS NEC-FOREARM
JOINT DIS NEC-HAND
JOINT DIS NEC-PELVIS
JOINT DIS NEC-L/LEG
JOINT DIS NEC-ANKLE
JOINT DIS NEC-OTH JT
JOINT DIS NEC-MULT JTS
JOINT DIS NOS-UNSPEC JT
JOINT DIS NOS-SHLDER
JOINT DIS NOS-UP/ARM
JOINT DIS NOS-FOREARM
JOINT DIS NOS-HAND
JOINT DIS NOS-PELVIS
JOINT DIS NOS-L/LEG
JOINT DIS NOS-ANKLE
JOINT DIS NOS-OTH JT
JOINT DIS NOS-MULT JTS
SPINAL ENTHESOPATHY
SACROILIITIS NEC
SPONDYLOPATHY IN OTH DIS
INFLAM SPONDYLOPATHY NEC
INFLAM SPONDYLOPATHY NOS
CERVICAL SPONDYLOSIS
CERV SPONDYL W MYELOPATH
THORACIC SPONDYLOSIS
LUMBOSACRAL SPONDYLOSIS
SPOND COMPR THOR SP CORD
SPOND COMPR LUMB SP CORD
KISSING SPINE
ANKYL VERT HYPEROSTOSIS

TRAUMATIC SPONDYLOPATHY
SPINAL DISORDERS NEC
SPONDYLOS NOS W/O MYELOP
SPONDYLOSIS NOS W MYELOP
CERVICAL DISC DISPLACMNT
LUMBAR DISC DISPLACEMENT
THORACIC DISC DISPLACMNT
DISC DISPLACEMENT NOS
SCHMORL-s NODES NOS
SCHMORLS NODE-THORACIC
SCHMORLS NODE-LUMBAR
SCHMORLS NODE-REGION NEC
CERVICAL DISC DEGEN
THORACIC DISC DEGEN
LUMB/LUMBOSAC DISC DEGEN
DISC DEGENERATION NOS
DISC DIS W MYELOPATH NOS
CERV DISC DIS W MYELOPAT
THOR DISC DIS W MYELOPAT
LUMB DISC DIS W MYELOPAT
POSTLAMINECTOMY SYND NOS
POSTLAMINECT SYND-CERV
POSTLAMINECT SYND-THORAC
POSTLAMINECT SYND-LUMBAR
DISC DIS NEC/NOS-UNSPEC
DISC DIS NEC/NOS-CERV
DISC DIS NEC/NOS-THORAC
DISC DIS NEC/NOS-LUMBAR
CERVICAL SPINAL STENOSIS
CERVICALGIA
CERVICOCRANIAL SYNDROME
CERVICOBRACHIAL SYNDROME
BRACHIAL NEURITIS NOS
TORTICOLLIS NOS
PANNICULITIS OF NECK
OSSIFICATION CERV LIG
CERVICAL SYNDROME NEC
NECK DISORDER/SYMPT NOS
SPINAL STENOSIS NOS
SPINAL STENOSIS-THORACIC
SPINAL STENOSIS-LUMBAR
SPINAL STENOSIS-OTH SITE
PAIN IN THORACIC SPINE
LUMBAGO

SCIATICA
LUMBOSACRAL NEURITIS NOS
BACKACHE NOS
DISORDERS OF SACRUM
DISORDER OF COCCYX NOS
HYPERMOBILITY OF COCCYX
DISORDER OF COCCYX NEC
OTHER BACK SYMPTOMS
BACK DISORDER NOS
OSTEOPOROSIS NOS
SENILE OSTEOPOROSIS
IDIOPATHIC OSTEOPOROSIS
DISUSE OSTEOPOROSIS
OSTEOPOROSIS NEC
PATHOLOGICAL FRACTURE (End 1993)
UNSPEC PATH FX (Begin 1993)
PATH FX-HUMERUS (Begin 1993)
PATH FX-WRIST (Begin 1993)
PATH FX-VERTEBRAE (Begin 1993)
PATH FX-FEMUR NECK (Begin 1993)
PATH FX-OTH FEMUR (Begin 1993)
PATH FX-TIBIAFIBULA (Begin 1993)
OTH SPEC PATH FX (Begin 1993)
STRESS FRACTURE OF TIBIA OR FIBULA (Begin 2001)
STRESS FRACTURE OF THE METATARSALS (Begin 2001)
STRESS FRACTURE OF OTHER BONE (Begin 2001)
STRESS FX FEMORAL NECK (Begin 2008)
STRESS FX SHAFT FEMUR (Begin 2008)
STRESS FX PELVIS (Begin 2008)
HX PATHOLOGICAL FRACTURE (Begin 2008)
HX STRESS FRACTURE (Begin 2008)
BUNION
FLAT FOOT
HALLUX VALGUS
HALLUX VARUS
HALLUX RIGIDUS
HALLUX MALLEUS
OTHER HAMMER TOE
CLAW TOE
ACQ DEFORMITY OF TOE NEC
ACQ DEFORMITY OF TOE NOS
ACQ ANKLE-FOOT DEF NOS
ACQ EQUINOVARUS
ACQ EQUINUS DEFORMITY

CAVUS DEFORMITY OF FOOT
CLAW FOOT- ACQUIRED
ACQ CAVOVARUS DEFORMITY
CALCANEUS DEFORMITY NEC
ACQ ANKLE-FOOT DEF NEC
JT CONTRACTURE-UNSPEC
JT CONTRACTURE-SHLDER
JT CONTRACTURE-UP/ARM
JT CONTRACTURE-FOREARM
JT CONTRACTURE-HAND
JT CONTRACTURE-PELVIS
JT CONTRACTURE-L/LEG
JT CONTRACTURE-ANKLE
JT CONTRACTURE-JT NEC
JT CONTRACTURE-MULT JTS
FOREARM DEFORMITY NOS
CUBITUS VALGUS
CUBITUS VARUS
VALGUS DEFORMITY WRIST
VARUS DEFORMITY WRIST
WRIST DROP
CLAW HAND
CLUB HAND- ACQUIRED
FOREARM DEFORMITY NEC
MALLET FINGER
ACQ FINGER DEFORMITY NOS
BOUTONNIERE DEFORMITY
SWAN-NECK DEFORMITY
ACQ FINGER DEFORMITY NEC
ACQ HIP DEFORMITY NOS
COXA VALGA
COXA VARA
ACQ HIP DEFORMITY NEC
GENU VALGUM
GENU VARUM
GENU RECURVATUM
ACQ KNEE DEFORMITY NEC
UNEQUAL LEG LENGTH
OTH ACQ LIMB DEFORMITY
ACQ LIMB DEFORMITY NOS
ADOLES POSTURAL KYPHOSIS
KYPHOSIS NOS
RADIATION KYPHOSIS
POSTLAMINECTOMY KYPHOSIS

KYPHOSIS NEC
LORDOSIS NOS
POSTLAMINECTOMY LORDOSIS
OTH POSTSURGERY LORDOSIS
LORDOSIS NEC
RADIATION SCOLIOSIS
THORACOGENIC SCOLIOSIS
SCOLIOSIS NEC
SPIN CURV NOS IN OTH DIS
KYPHOSIS IN OTH DIS
LORDOSIS IN OTH DIS
SCOLIOSIS IN OTH DIS
CURVATURE OF SPINE NEC
CURVATURE OF SPINE NOS
ACQ NOSE DEFORMITY
ACQ HEAD DEFORMITY NEC (Begin 1980, End 1992)
ACQ HEAD DEFORM NOS (Begin 1992)
ZYGOMATIC HYPERPLAS (Begin 1992)
ZYGOMATIC HYPOPLAS (Begin 1992)
OTH ACQ HEAD DEFORM (Begin 1992)
ACQ NECK DEFORMITY
ACQ CHEST DEFORMITY
ACQ SPONDYLOLISTHESIS
OTHER ACQ BACK DEFORMITY
ACQ PELVIC DEFORMITY
CAULIFLOWER EAR
ACQ DEFORMITY NEC
ACQ DEFORMITY NOS
SYST LUPUS ERYTHEMATOSUS
SYSTEMIC SCLEROSIS
SICCA SYNDROME
DERMATOMYOSITIS
POLYMYOSITIS
DIFF CONNECT TIS DIS NEC
DIFF CONNECT TIS DIS NOS
SLEEP RELATED LEG CRAMPS (Begin 2005)
PSOAS MUSCLE ABSCESS (Begin 2005)
EOSINOPHILIA MYALGIA (Begin 1992)
POLYMYALGIA RHEUMATICA
ADHESIVE CAPSULIT SHLDER
ROTATOR CUFF SYND NOS
CALCIF TENDINITIS SHLDER
BICIPITAL TENOSYNOVITIS
ROTATOR CUFF DIS NEC

SHOULDER REGION DIS NEC
ELBOW ENTHESOPATHY NOS
MEDIAL EPICONDYLITIS
LATERAL EPICONDYLITIS
OLECRANON BURSITIS
ELBOW ENTHESOPATHY NEC
ENTHESOPATHY OF WRIST
ENTHESOPATHY OF HIP
ENTHESOPATHY OF KNEE NOS
PES ANSERINUS TENDINITIS
TIBIAL COLL LIG BURSITIS
FIBULA COLL LIG BURSITIS
PATELLAR TENDINITIS
PREPATELLAR BURSITIS
ENTHESOPATHY OF KNEE NEC
ANKLE ENTHESOPATHY NOS
ACHILLES TENDINITIS
TIBIALIS TENDINITIS
CALCANEAL SPUR
ANKLE ENTHESOPATHY NEC
PERIPH ENTHESOPATHY NEC
ENTHESOPATHY- SITE NOS
EXOSTOSIS- SITE NOS
SYNOVITIS NOS
SYNOVITIS IN OTH DIS
GIANT CELL TUMOR TENDON
TRIGGER FINGER
RADIAL STYLOID TENOSYNOV
TENOSYNOV HAND/WRIST NEC
TENOSYNOVITIS FOOT/ANKLE
SYNOVITIS NEC
OCCUPATIONAL BURSITIS
BURSITIS NEC
SYNOVIAL CYST NOS
GANGLION OF JOINT
GANGLION OF TENDON
GANGLION NOS
BURSAL CYST NEC
RUPTURE OF SYNOVIUM NOS
POPLITEAL SYNOVIAL CYST
RUPTURE OF SYNOVIUM NEC
NONTRAUM TENDON RUPT NOS
ROTATOR CUFF RUPTURE
BICEPS TENDON RUPTURE

RUPT EXTEN TENDON HAND
RUPT FLEXOR TENDON HAND
RUPTURE QUADRICEP TENDON
RUPTURE PATELLAR TENDON
RUPTURE ACHILLES TENDON
RUPTURE TENDON FOOT NEC
NONTRAUM TENDON RUPT NEC
CONTRACTURE OF TENDON
CALCIUM DEPOSIT TENDON
PLICA SYNDROME (Begin 2000)
SYNOV/TEND/BURSA DIS NEC
SYNOV/TEND/BURSA DIS NOS
INFECTIVE MYOSITIS
MUSCULAR CALCIFICAT NOS
PROG MYOSITIS OSSIFICANS
TRAUM MYOSITIS OSSIFICAN
POSTOP HETEROTOPIC CALC
MUSCULAR CALCIFICAT NEC
MUSC DISUSE ATROPHY NEC
MUSCLE DISORDERS NEC
LAXITY OF LIGAMENT
HYPERMOBILITY SYNDROME
CONTRACTED PALMAR FASCIA
PLANTAR FIBROMATOSIS
FIBROMATOSES NEC
INTERSTITIAL MYOSITIS
FB GRANULOMA OF MUSCLE
NONTRAUM MUSCLE RUPTURE
DIASTASIS OF MUSCLE
SPASM OF MUSCLE
NECROTIZING FASCIITIS (Begin 1995)
MUSCLE WEAKNESS (Begin 2003)
RHABDOMYOLYSIS (Begin 2003)
MUSCLE/LIGAMENT DIS NEC
MUSCLE/LIGAMENT DIS NOS
RHEUMATISM NOS
MYALGIA AND MYOSITIS NOS
NEURALGIA/NEURITIS NOS
PANNICULITIS- UNSP SITE
HYPERTROPHY OF FAT PAD
PANNICULITIS- SITE NEC
FASCIITIS NOS
PAIN IN LIMB
OLD FB IN SOFT TISSUE

NONTRAUM COMP SYN-UP EXT (Begin 2006)
NONTRAUM COMP SYN-LOW EX (Begin 2006)
NONTRAUMA COMP SYN-ABD (Begin 2006)
NONTRAUMA COMP SYN NEC (Begin 2006)
SWELLING OF LIMB
CRAMP IN LIMB
MUSCSKEL SYMPT LIMB NEC
SOFT TISSUE DIS NEC/NOS (end 2008)
SOFT TISSUE DISORD NOS (Begin 2008)
POST-TRAUMATIC SEROMA (Begin 2008)
NONTRAUMA HEMA SOFT TISS (Begin 2008)
SOFT TISSUE DISORDER NEC (Begin 2008)
NERV/MUSCULSKEL SYM NEC (End 2000)
LOSS OF HEIGHT (Begin 2000)
ABNORMAL POSTURE (Begin 2000)
FACIAL WEAKNESS (Begin 2003)
OTHER SYMPTOMS-MUSCULOSKEL (Begin 2000)
ABN FIND-MUSCULOSKEL SYS
HX-MUSCULOSKELET DIS NEC (end 2008)
HX MUSCULOSKLETL DIS NEC (Begin 2008)
JOINT REPLACEMENT NEC (End 1994)
JOINT REPLACE NOS (Begin 1994)
JOINT REPLACE SHOULDER (Begin 1994)
JOINT REPLACE ELBOW (Begin 1994)
JOINT REPLACE WRIST (Begin 1994)
JOINT REPLACE HIP (Begin 1994)
JOINT REPLACE KNEE (Begin 1994)
JOINT REPLACE ANKLE (Begin 1994)
JOINT REPLACE NEC (Begin 1994)
LIMB REPLACEMENT NEC
ARTHRODESIS STATUS
DEFICIENCIES NECK/TRUNK
MECHANICAL PROB W HEAD
MECH PROB W NECK & TRUNK
DEFICIENCIES OF LIMBS
MECHANICAL PROB W LIMBS
MOTOR PROBLEMS W LIMBS
LIMB PROBLEMS NEC
AMPUTATION STATUS - UPP EXT NOS (Begin 1994)
AMPUTATION STATUS - THUMB (Begin 1994)
AMPUTATION STATUS - OTH FINGER (Begin 1994)
AMPUTATION STATUS - HAND (Begin 1994)
AMPUTATION STATUS - WRIST (Begin 1994)
AMPUTATION STATUS - BELOW ELBOW (Begin 1994)

AMPUTATION STATUS - ABOVE ELBOW (Begin 1994)
AMPUTATION STATUS - SHOULDER (Begin 1994)
AMPUTATION STATUS - LOW EXT NOS (Begin 1994)
AMPUTATION STATUS - GREAT TOE (Begin 1994)
AMPUTATION STATUS - OTHER TOE (Begin 1994)
AMPUTATION STATUS - FOOT (Begin 1994)
AMPUTATION STATUS - ANKLE (Begin 1994)
AMPUTATION STATUS - BELOW KNEE (Begin 1994)
AMPUTATION STATUS - ABOVE KNEE (Begin 1994)
AMPUTATION STATUS - HIP (Begin 1994)
FIT ORTHOPEDIC DEVICES
OSTEITIS DEFORMANS NOS
OSTEITIS DEF IN OTH DIS
HYPERTROPH OSTEOARTHROP
MAJOR OSSEOUS DEFECTS (Begin 2006)
BONE INVOLV IN OTH DIS
JUV OSTEOCHONDROS SPINE
JUV OSTEOCHONDROS PELVIS
FEMORAL EPIPHYSIOLYSIS
JUV OSTEOCHONDROSIS ARM
JUV OSTEOCHONDROSIS LEG
JUV OSTEOCHONDROSIS FOOT
JUV OSTEOCHONDROSIS NEC
OSTEOCHONDRIT DISSECANS
OSTEOCHONDROPATHY NEC
OSTEOCHONDROPATHY NOS
CYST OF BONE NOS
SOLITARY BONE CYST
ANEURYSMAL BONE CYST
BONE CYST NEC
HYPEROSTOSIS OF SKULL
ASEPT NECROSIS BONE NOS
ASEPTIC NECROSIS HUMERUS
ASEPTIC NECROSIS FEMUR
ASEPT NECRO FEMUR CONDYL
ASEPTIC NECROSIS TALUS
ASEPTIC NECROSIS OF JAW (Begin 2007)
ASEPT NECROSIS BONE NEC
OSTEITIS CONDENSANS
TIETZE-s DISEASE
ALGONEURODYSTROPHY
MALUNION OF FRACTURE
NONUNION OF FRACTURE
BONE & CARTILAGE DIS NOS

ARREST OF BONE GROWTH
CHONDROMALACIA
BONE & CARTILAGE DIS NEC
IDIOPATHIC SCOLIOSIS
RESOLV IDIOPATH SCOLIOS
PROGR IDIOPATH SCOLIOSIS
SOMAT DYS HEAD REGION
SOMAT DYSFUNC CERVIC REG
SOMAT DYSFUNC THORAC REG
SOMAT DYSFUNC LUMBAR REG
SOMAT DYSFUNC SACRAL REG
SOMAT DYSFUNC PELVIC REG
SOMAT DYSFUNC LOWER EXTR
SOMAT DYSFUNC UPPER EXTR
SOMAT DYSFUNC RIB CAGE
SOMATIC DYSFUNCTION NEC
BONE TRANSPLANT STATUS
DISFIGUREMENTS OF HEAD
DISFIGUREMENT NECK/TRUNK
DISFIGUREMENTS OF LIMBS
COMMON TRUNCUS
COMPL TRANSPOS GREAT VES
DOUBLE OUTLET RT VENTRIC
CORRECT TRANSPOS GRT VES
TRANSPOS GREAT VESS NEC
TETRALOGY OF FALLOT
COMMON VENTRICLE
VENTRICULAR SEPT DEFECT
SECUNDUM ATRIAL SEPT DEF
ENDOCARD CUSHION DEF NOS
OSTIUM PRIMUM DEFECT
ENDOCARD CUSHION DEF NEC
COR BILOCULARE
SEPTAL CLOSURE ANOM NEC
SEPTAL CLOSURE ANOM NOS
PULMONARY VALVE ANOM NOS
CONG PULMON VALV ATRESIA
CONG PULMON VALVE STENOS
PULMONARY VALVE ANOM NEC
CONG TRICUSP ATRES/STEN
EBSTEIN-s ANOMALY
CONG AORTA VALV STENOSIS
CONG AORTA VALV INSUFFIC
CONGEN MITRAL STENOSIS

CONG MITRAL INSUFFICIENC
HYPOPLAS LEFT HEART SYND
CONG SUBAORTIC STENOSIS
COR TRIATRIATUM
INFUNDIB PULMON STENOSIS
OBSTRUCT HEART ANOM NEC
CORONARY ARTERY ANOMALY
CONGENITAL HEART BLOCK
MALPOSITION OF HEART
CONG HEART ANOMALY NEC
CONG HEART ANOMALY NOS
PATENT DUCTUS ARTERIOSUS
COARCTATION OF AORTA
INTERRUPT OF AORTIC ARCH
CONG ANOM OF AORTA NOS
ANOMALIES OF AORTIC ARCH
AORTIC ATRESIA/STENOSIS
CONG ANOM OF AORTA NEC
PULMONARY ARTERY ANOM
GREAT VEIN ANOMALY NOS
TOT ANOM PULM VEN CONNEC
PART ANOM PULM VEN CONN
GREAT VEIN ANOMALY NEC
UMBILICAL ARTERY ABSENCE
PERIPH VASCULAR ANOM NEC (End 1993)
UNSPEC PERIPH VASCULAR ANOM (Begin 1993)
GI VESSEL ANOMALY (Begin 1993)
RENAL VESSEL ANOMALY (Begin 1993)
UP LIMB VESSEL ANOMALY (Begin 1993)
LOWER LIMB VESSEL ANOMALY (Begin 1993)
OTH SPEC PERIPH VASCULAR ANOM (Begin 1993)
CEREBROVASCULAR ANOMALY
SPINAL VESSEL ANOMALY (Begin 1993)
PERSISTENT FETAL CIRCULATION (Begin 2002)
CIRCULATORY ANOMALY NEC
CIRCULATORY ANOMALY NOS
TONGUE TIE
TONGUE ANOMALY NOS
AGLOSSIA
CONG ADHESIONS OF TONGUE
CONG FISSURE OF TONGUE
CONG MACROGLOSSIA
MICROGLOSSIA
TONGUE ANOMALY NEC

SALIVARY GLAND ABSENCE
ACCESSORY SALIVARY GLAND
CONG ATRESIA- SALIV DUCT
CONG SALIVARY FISTULA
CONGENITAL LIP FISTULA
MOUTH ANOMALY NEC
DIVERTICULUM OF PHARYNX
PHARYNGEAL ANOMALY NEC
CONG ESOPH FISTULA/ATRES
ESOPHAGEAL ANOMALY NEC
CONG PYLORIC STENOSIS
CONGENITAL HIATUS HERNIA
GASTRIC ANOMALY NEC
UPPER GI ANOMALY NEC
UPPER GI ANOMALY NOS
MECKEL-s DIVERTICULUM
ATRESIA SMALL INTESTINE
ATRESIA LARGE INTESTINE
HIRSCHSPRUNG-s DISEASE
INTESTINAL FIXATION ANOM
INTESTINAL ANOMALY NEC
BILIARY & LIVER ANOM NOS
BILIARY ATRESIA
CONG CYSTIC LIVER DIS
BILIARY & LIVER ANOM NEC
PANCREAS ANOMALIES
ANOM DIGESTIVE SYST NEC
ANOM DIGESTIVE SYST NOS
ANOMALIES OF OVARIES
TUBAL/BROAD LIG ANOM NOS
EMBRYONIC CYST OF ADNEXA
TUBAL/BROAD LIG ANOM NEC
DOUBLING OF UTERUS
UTERINE ANOMALY NEC
CERVIX/FEM GEN ANOM NOS
EMBRYON CYST FEM GEN NEC
IMPERFORATE HYMEN
CERVIX/FEM GEN ANOM NEC
UNDESCENDED TESTICLE (End 1996)
UNDESCEND TESTIS (Begin 1996)
RETRACTILE TESTIS (Begin 1996)
MALE HYPOSPADIAS/EPISPAD (End 1996)
HYPOSPADIAS (Begin 1996)
EPISPADIAS (Begin 1996)

CONG CHORDEE (Begin 1996)
MICROPENIS (Begin 1996)
HIDDEN PENIS (Begin 1996)
OTH PENILE ANOM (Begin 1996)
INDETERMINATE SEX
GENITAL ORGAN ANOM NEC (End 2003)
SCROTAL TRANSPOSITION (Begin 2003)
OTHER SPECIFIED ANOMALIES OF GENITAL ORGANS (Begin 2003)
GENITAL ORGAN ANOM NOS
RENAL AGENESIS
CYSTIC KIDNEY DISEASE (Begin 1980, End 1990)
CYSTIC KIDNEY DISEAS NOS (Begin 1990)
CONGENITAL RENAL CYST (Begin 1990)
POLYCYSTIC KIDNEY NOS (Begin 1990)
POLYCYST KID-AUTOSOM DOM (Begin 1990)
POLYCYST KID-AUTOSOM REC (Begin 1990)
RENAL DYSPLASIA (Begin 1990)
MEDULLARY CYSTIC KIDNEY (Begin 1990)
MEDULLARY SPONGE KIDNEY (Begin 1990)
CYSTIC KIDNEY DISEAS NEC (Begin 1990)
CONGEN URETERAL OBSTRUCT (End 1996)
OBSTR URETER NOS (Begin 1996)
OBSTR URETERPELV JCT (Begin 1996)
OBSTR URETERVESC JCT (Begin 1996)
CONG URETEROCELE (Begin 1996)
OTH OBSTR DEF URETER (Begin 1996)
KIDNEY ANOMALY NEC
URETERAL ANOMALY NEC
BLADDER EXSTROPHY
CONGEN URETHRAL STENOSIS
ANOMALIES OF URACHUS
CYSTOURETHRAL ANOM NEC
URINARY ANOMALY NOS
HX HYPOSPADIAS (Begin 1998)
ANENCEPHALUS
CRANIORACHISCHISIS
INIENCEPHALY
SPIN BIF W HYDROCEPH NOS
SPIN BIF W HYDRCEPH-CERV
SPIN BIF W HYDRCEPH-DORS
SPIN BIF W HYDRCEPH-LUMB
SPINA BIFIDA
SPINA BIFIDA-CERV
SPINA BIFIDA-DORSAL

SPINA BIFIDA-LUMBAR
ENCEPHALOCELE
MICROCEPHALUS
REDUCTION DEFORM- BRAIN
CONGENITAL HYDROCEPHALUS
BRAIN ANOMALY NEC
DIASTEMATOMYELIA
HYDROMYELIA
SPINAL CORD ANOMALY NEC
NERVOUS SYSTEM ANOM NEC
NERVOUS SYSTEM ANOM NOS
CLINIC ANOPHTHALMOS NOS
CONGEN CYSTIC EYEBALL
CRYPTOPHTHALMOS
MICROPHTHALMOS NOS
SIMPLE MICROPHTHALMOS
MICROPHTH W OTH EYE ANOM
BUPHTHALMOS NOS
SIMPLE BUPHTHALMOS
BUPHTHAL W OTH EYE ANOM
CONGENITAL CATARACT NOS
CAPSULAR CATARACT
CORTICAL/ZONULAR CATARAC
NUCLEAR CATARACT
CONG TOT/SUBTOT CATARACT
CONGENITAL APHAKIA
ANOMALIES OF LENS SHAPE
CONGENITAL ECTOPIC LENS
CONG CATAR/LENS ANOM NEC
ANOM CORNEAL SIZE/SHAPE
CONG CORNEA OPAC AFF VIS
CONG CORNEAL OPACIT NEC
ANOM ANTER CHAMBER-EYE
ANIRIDIA
ANOM IRIS & CIL BODY NEC
ANOMALIES OF SCLERA
MULT ANOM ANTER SEG-EYE
ANOM ANTER SEG NEC-EYE
VITREOUS ANOMALIES
FUNDUS COLOBOMA
CONG CHORIORETINAL DEGEN
CONG FOLD/CYST POST EYE
CONG MACULAR CHANGE-EYE
CONG RETINAL CHANGES NEC

OPTIC DISC ANOMALIES
VASCULAR ANOM POST EYE
POST SEGMNT ANOM NEC-EYE
CONGENITAL PTOSIS
CONGENITAL EYELID DEFORM
SPEC ANOM OF EYELID NEC
SPEC LACRIMAL GLAND ANOM
SPEC LACRIMAL PASS ANOM
SPEC ANOMALY OF ORBIT
ANOM EYELID/LACR/ORB NEC
EYE ANOMALIES NEC
EYE ANOMALY NOS
EAR ANOM NOS/IMPAIR HEAR
CONG ABSENCE EXT EAR
EX EAR ANM NEC-IMPR HEAR
MIDDLE EAR ANOMALY NEC
ANOMALIES EAR OSSICLES
ANOMALIES OF INNER EAR
EAR ANOM NEC/IMPAIR HEAR
ACCESSORY AURICLE
CONG ABSENCE OF EAR LOBE
MACROTIA
MICROTIA
EUSTACHIAN TUBE ANOM NEC
EAR ANOMALIES NEC
EAR ANOMALY NOS
BRANCH CLEFT SINUS/FISTU
BRANCHIAL CLEFT CYST
CERVICAL AURICLE
PREAURICULAR SINUS/FISTU
PREAURICULAR CYST
BRANCHIAL CLEFT ANOM NEC
WEBBING OF NECK
MACROCHEILIA
MICROCHEILIA
MACROSTOMIA
MICROSTOMIA
CONG FACE/NECK ANOM NEC
CONG FACE/NECK ANOM NOS
CHOANAL ATRESIA
NOSE ANOMALY NEC
LARYNGEAL WEB
LARYNGOTRACH ANOMALY NEC
CONGENITAL CYSTIC LUNG

AGENESIS OF LUNG
LUNG ANOMALY NOS
CONGEN BRONCHIECTASIS
LUNG ANOMALY NEC
RESPIRATORY ANOMALY NEC
RESPIRATORY ANOMALY NOS
CLEFT PALATE NOS
UNILAT CLEFT PALATE-COMP
UNILAT CLEFT PALATE-INC
BILAT CLEFT PALATE-COMPL
BILAT CLEFT PALATE-INC
CLEFT LIP NOS
UNILAT CLEFT LIP-COMPL
UNILAT CLEFT LIP-IMCOMPL
BILAT CLEFT LIP-COMPLETE
BILAT CLEFT LIP-INCOMPL
CLEFT PALATE & LIP NOS
UNIL CLEFT PALAT/LIP-COM
UNIL CLEFT PALAT/LIP-INC
BILAT CLFT PALAT/LIP-COM
BILAT CLFT PALAT/LIP-INC
CLEFT PALATE & LIP NEC
CONG SKULL/FACE/JAW DEF
CONGENITAL TORTICOLLIS
CONG POSTURAL DEFORMITY
CONG HIP DISLOC- UNILAT
CONGEN HIP DISLOC- BILAT
CONG HIP SUBLUX- UNILAT
CONG HIP SUBLUX- BILAT
CONG HIP DISLOC W SUBLUX
CONG GENU RECURVATUM
CONG KNEE DISLOCATION
CONGEN BOWING OF FEMUR
CONG BOWING TIBIA/FIBULA
CONG BOWING LEG NOS
TALIPES VARUS
TALIPES EQUINOVARUS
METATARSUS PRIMUS VARUS
METATARSUS VARUS
CONG VARUS FOOT DEF NEC
TALIPES VALGUS
CONGENITAL PES PLANUS
TALIPES CALCANEOVALGUS
CONG VALGUS FOOT DEF NEC

TALIPES NOS
TALIPES CAVUS
CONG FOOT DEFORM NEC
PECTUS EXCAVATUM
PECTUS CARINATUM
NONTERATOGENIC ANOM NEC
POLYDACTYLY NOS
POLYDACTYLY- FINGERS
POLYDACTYLY- TOES
SYNDACTYLY- MULTIPLE/NOS
SYNDACTYL FING-NO FUSION
SYNDACTYL FING W FUSION
SYNDACTYL TOE-NO FUSION
SYNDACTYL TOE W FUSION
REDUC DEFORM UP LIMB NOS
TRANSVERSE DEFIC ARM
LONGITUD DEFIC ARM NEC
COMBIN LONGIT DEFIC ARM
LONGITUDIN DEFIC HUMERUS
LONGITUD DEFIC RADIOULNA
LONGITUD DEFIC RADIUS
LONGITUDINAL DEFIC ULNA
LONGITUDINAL DEFIC HAND
LONGITUD DEFIC PHALANGES
REDUCTION DEFORM LEG NOS
TRANSVERSE DEFIC LEG
LONGITUDIN DEFIC LEG NEC
COMB LONGITUDIN DEF LEG
LONGITUDINAL DEFIC FEMUR
TIBIOFIBULA LONGIT DEFIC
LONGITUDINAL DEFIC TIBIA
LONGITUDIN DEFIC FIBULA
LONGITUDINAL DEFIC FOOT
LONGITUD DEFIC PHALANGES
REDUCT DEFORM LIMB NOS
UPPER LIMB ANOMALY NOS
CONG DEFORMITY-CLAVICLE
CONG ELEVATION-SCAPULA
RADIOULNAR SYNOSTOSIS
MADELUNG-s DEFORMITY
ACROCEPHALOSYNDACTYLY
ACCESSORY CARPAL BONES
MACRODACTYLIA (FINGERS)
CONGENITAL CLEFT HAND

UPPER LIMB ANOMALY NEC
LOWER LIMB ANOMALY NOS
CONGENITAL COXA VALGA
CONGENITAL COXA VARA
CONG HIP DEFORMITY NEC
CONG KNEE DEFORMITY
MACRODACTYLIA OF TOES
ANOMALIES OF TOES NEC
ANOMALIES OF FOOT NEC
LOWER LIMB ANOMALY NEC
CONGEN LIMB ANOMALY NEC
CONGEN LIMB ANOMALY NOS
ANOMAL SKULL/FACE BONES
ANOMALY OF SPINE NOS
LUMBOSACR SPONDYLOLYSIS
SPONDYLOLISTHESIS
CONG ABSENCE OF VERTEBRA
HEMIVERTEBRA
CONGEN FUSION OF SPINE
KLIPPEL-FEIL SYNDROME
SPINA BIFIDA OCCULTA
ANOMALY OF SPINE NEC
CERVICAL RIB
RIB & STERNUM ANOMAL NEC
CHONDRODYSTROPHY
OSTEODYSTROPHY NOS
OSTEOGENESIS IMPERFECTA
OSTEOPETROSIS
OSTEOPOIKILOSIS
POLYOSTOTIC FIBROS DYSPL
CHONDROECTODERM DYSPLAS
MULT EPIPHYSEAL DYSPLAS
OSTEODYSTROPHY NEC
ANOMALIES OF DIAPHRAGM
ABDOMINAL WALL ANOMALIES (End 1997)
CONG ANOM ABD WALL NOS (Begin 1997)
CONG ANOM PRUNE BELLY SYND (Begin 1997)
Omphalocele (Begin 2009)
Gastroschisis (Begin 2009)
OT CONG ANOM ABD WALL (Begin 1997)
ABSENCE OF MUSCLE/TENDON
ACCESSORY MUSCLE
EHLERS-DANLOS SYNDROME
SOFT TISSUE ANOMALY NEC

MUSCULOSKEL ANOM NEC/NOS
HEREDITARY EDEMA OF LEGS
ICHTHYOSIS CONGENITA
DERMATOGLYPHIC ANOMALIES
CONG ECTODERMAL DYSPLAS
VASCULAR HAMARTOMAS
CONG SKIN PIGMENT ANOMAL
SKIN ANOMALY NEC
HAIR ANOMALIES NEC
NAIL ANOMALIES NEC
BREAST ANOMALIES NEC
OTH INTEGUMENT ANOMALIES
INTEGUMENT ANOMALY NOS
DOWN-s SYNDROME
PATAU-s SYNDROME
EDWARD-s SYNDROME
AUTOSOMAL DELETION SYND (End 2004)
CRI-DU-CHAT SYNDROME (Begin 2004)
VELO-CARDIO-FACIAL SYND (Begin 2004)
MICRODELETIONS NEC (Begin 2004)
AUTOSOMAL DELETIONS NEC (Begin 2004)
BALANCE AUTOSOM TRANSLOC
AUTOSOMAL ANOMALIES NEC
GONADAL DYSGENESIS
KLINEFELTER-s SYNDROME
SEX CHROMOSOME ANOM NEC (End 1996)
OTH SEX CHROM ANOM (Begin 1996)
OTH CHROMOSOM ANOM (Begin 1996)
CHROMOSOME ANOMALY NOS
ANOMALIES OF SPLEEN
ADRENAL GLAND ANOMALY
ENDOCRINE ANOMALY NEC
SITUS INVERSUS
CONJOINED TWINS
TUBEROUS SCLEROSIS
HAMARTOSES NEC
MULT CONGEN ANOMAL NEC
CONGENITAL ANOMALIES NEC (Begin 1980, End 1989)
PRADER-WILLI SYNDROME (Begin 1989)
MARFAN SYNDROME (Begin 1989)
FRAGILE X SYNDROME (Begin 1994)
SPECFIED CONG ANOMAL NEC (Begin 1989)
CONGENITAL ANOMALY NOS
ABN CHROMOSOMAL ANALYSIS

HX-CONGENITAL MALFORM (End 1998)
HX OTH CONG ANOM (Begin 1998)
UNSPECIFIED WEEKS OF GESTATION (Begin 2002)
37 OR MORE COMPLETED WEEKS OF GEST (Begin 2002)
SINGLE LIVEBORN-IN HOSP (Begin 1980, End 1989)
SINGLE LB IN-HOSP W/O CS (Begin 1989)
SINGLE LB IN-HOSP W CS (Begin 1989)
SINGL LIVEBRN-BEFORE ADM
SINGLE LIVEBORN-NONHOSP
TWIN- MATE LB-IN HOSP (Begin 1980, End 1989)
TWIN-MATE LB-HOSP W/O CS (Begin 1989)
TWIN-MATE LB-IN HOS W CS (Begin 1989)
TWIN- MATE LB-BEFORE ADM
TWIN- MATE LB-NONHOSP
TWIN- MATE SB-IN HOSP (Begin 1980, End 1989)
TWIN-MATE SB-HOSP W/O CS (Begin 1989)
TWIN-MATE SB-HOSP W CS (Begin 1989)
TWIN- MATE SB-BEFORE ADM
TWIN- MATE SB-NONHOSP
TWIN NOS-IN HOSPITAL (Begin 1980, End 1989)
TWIN-NOS-IN HOSP W/O CS (Begin 1989)
TWIN-NOS-IN HOSP W CS (Begin 1989)
TWIN NOS-BEFORE ADMISSN
TWIN NOS-NONHOSP
OTH MULTIPLE NB-IN HOSP (Begin 1980, End 1989)
OTH MULT LB-HOSP W/O CS (Begin 1989)
OTH MULT LB-IN HOSP W CS (Begin 1989)
OTH MULT NB-BEFORE ADM
OTH MULTIPLE NB-NONHOSP
OTH MULTIPLE SB-IN HOSP (Begin 1980, End 1989)
OTH MULT SB-HOSP W/O CS (Begin 1989)
OTH MULT SB-IN HOSP W CS (Begin 1989)
OTH MULT SB-BEFORE ADM
OTH MULTIPLE SB-NONHOSP
MULTIPLE NB/SB-IN HOSP (Begin 1980, End 1989)
MULT LB/SB-IN HOS W/O CS (Begin 1989)
MULT LB/SB-IN HOSP W CS (Begin 1989)
MULT NB/SB-BEFORE ADM
MULTIPLE NB/SB-NONHOSP
MULT BIRTH NOS-IN HOSP (Begin 1980, End 1989)
MULT BRTH NOS-HOS W/O CS (Begin 1989)
MULT BIRTH NOS-HOSP W CS (Begin 1989)
MULT BRTH NOS-BEFORE ADM
MULT BIRTH NOS-NONHOSP

LIVEBORN NOS-IN HOSP (Begin 1980, End 1989)
LIVEBORN NOS-HOSP W/O CS (Begin 1989)
LIVEBORN NOS-HOSP W CS (Begin 1989)
LIVEBORN NOS-BEFORE ADM
LIVEBORN NOS-NONHOSP
LT-FOR-DATES W/O FET MAL (Begin 1980, End 1988)
LIGHT-FOR-DATES WTNOS (Begin 1988)
LIGHT-FOR-DATES <500G (Begin 1988)
LT-FOR-DATES 500-749G (Begin 1988)
LT-FOR-DATES 750-999G (Begin 1988)
LT-FOR-DATES 1000-1249G (Begin 1988)
LT-FOR-DATES 1250-1499G (Begin 1988)
LT-FOR-DATES 1500-1749G (Begin 1988)
LT-FOR-DATES 1750-1999G (Begin 1988)
LT-FOR-DATES 2000-2499G (Begin 1988)
LT-FOR-DATES 2500+G (Begin 1988)
LT-FOR-DATES W FETAL MAL (Begin 1980, End 1988)
LT-FOR-DATE W/MAL WTNOS (Begin 1988)
LT-FOR-DATE W/MAL <500G (Begin 1988)
LT-DATE W/MAL 500-749G (Begin 1988)
LT-DATE W/MAL 750-999G (Begin 1988)
LT-DATE W/MAL 1000-1249G (Begin 1988)
LT-DATE W/MAL 1250-1499G (Begin 1988)
LT-DATE W/MAL 1500-1749G (Begin 1988)
LT-DATE W/MAL 1750-1999G (Begin 1988)
LT-DATE W/MAL 2000-2499G (Begin 1988)
LT-FOR-DATE W/MAL 2500+G (Begin 1988)
FET MAL W/O LT-FOR-DATES (Begin 1980, End 1988)
FETAL MALNUTRITION WTNOS (Begin 1988)
FETAL MALNUTRITION <500G (Begin 1988)
FETAL MALNUTR 500-749G (Begin 1988)
FETAL MAL 750-999G (Begin 1988)
FETAL MAL 1000-1249G (Begin 1988)
FETAL MAL 1250-1499G (Begin 1988)
FETAL MAL 1500-1749G (Begin 1988)
FETAL MALNUTR 1750-1999G (Begin 1988)
FETAL MALNUTR 2000-2499G (Begin 1988)
FETAL MALNUTR 2500+G (Begin 1988)
FETAL GROWTH RETARD NOS (Begin 1980, End 1988)
FET GROWTH RETARD WTNOS (Begin 1988)
FET GROWTH RETARD <500G (Begin 1988)
FET GROWTH RET 500-749G (Begin 1988)
FET GROWTH RET 750-999G (Begin 1988)
FET GRWTH RET 1000-1249G (Begin 1988)

FET GRWTH RET 1250-1499G (Begin 1988)
FET GRWTH RET 1500-1749G (Begin 1988)
FET GRWTH RET 1750-1999G (Begin 1988)
FET GRWTH RET 2000-2499G (Begin 1988)
FET GROWTH RET 2500+G (Begin 1988)
EXTREME IMMATURITY (Begin 1980, End 1988)
EXTREME IMMATUR WTNOS (Begin 1988)
EXTREME IMMATUR <500G (Begin 1988)
EXTREME IMMATUR 500-749G (Begin 1988)
EXTREME IMMATUR 750-999G (Begin 1988)
EXTREME IMMAT 1000-1249G (Begin 1988)
EXTREME IMMAT 1250-1499G (Begin 1988)
EXTREME IMMAT 1500-1749G (Begin 1988)
EXTREME IMMAT 1750-1999G (Begin 1988)
EXTREME IMMAT 2000-2499G (Begin 1988)
EXTREME IMMAT 2500+G (Begin 1988)
OTHER PRETERM INFANTS (Begin 1980, End 1988)
PRETERM INFANT NEC WTNOS (Begin 1988)
PRETERM NEC <500G (Begin 1988)
PRETERM NEC 500-749G (Begin 1988)
PRETERM NEC 750-999G (Begin 1988)
PRETERM NEC 1000-1249G (Begin 1988)
PRETERM NEC 1250-1499G (Begin 1988)
PRETERM NEC 1500-1749G (Begin 1988)
PRETERM NEC 1750-1999G (Begin 1988)
PRETERM NEC 2000-2499G (Begin 1988)
PRETERM NEC 2500+G (Begin 1988)
LESS THAN 24 COMPLETED WEEKS OF GEST (Begin 2002)
24 COMPLETED WEEKS OF GESTATION (Begin 2002)
25-26 COMPLETED WEEKS OF GESTATION (Begin 2002)
27-28 COMPLETED WEEKS OF GESTATION (Begin 2002)
29-30 COMPLETED WEEKS OF GESTATION (Begin 2002)
31-32 COMPLETED WEEKS OF GESTATION (Begin 2002)
33-34 COMPLETED WEEKS OF GESTATION (Begin 2002)
35-36 COMPLETED WEEKS OF GESTATION (Begin 2002)
LOW BIRTH WEIGHT UNSPEC (Begin 2000)
LOW BIRTH WEIGHT- < 500 GRAMS (Begin 2000)
LOW BIRTH WEIGHT- 500-999 GRAMS (Begin 2000)
LOW BIRTH WEIGHT- 1000-1499 GRAMS (Begin 2000)
LOW BIRTH WEIGHT- 1500-1999 GRAMS (Begin 2000)
LOW BIRTH WEIGHT- 2000-2500 GRAMS (Begin 2000)
FETAL DEATH-ANOXIA NOS
FET DEATH-ANOXIA DUR LAB
FET DISTRESS BEFOR LABOR

FETAL DISTRESS DUR LABOR
FETAL DISTRESS NOS
SEVERE BIRTH ASPHYXIA
MILD/MOD BIRTH ASPHYXIA
HYPOXIC-ISCHEMIC ENCEPH (Begin 2006) (end 2009)
Hypoxc-ischem enceph NOS (Begin 2009)
Mild hypox-ischem enceph (Begin 2009)
Mod hypox-ischem enceph (Begin 2009)
Sev hypox-ischem enceph (Begin 2009)
BIRTH ASPHYXIA NOS
NB HYPOXIA (Begin 2006)
RESPIRATORY DISTRESS SYN
NB HEMOLYT DIS:RH ISOIMM
NB HEMOLYT DIS-ABO ISOIM
NB HEMOLYT DIS-ISOIM NEC
HYDROPS FETALIS:ISOIMM
NB KERNICTERUS:ISOIMMUN
NB LATE ANEMIA:ISOIMMUN
PERINAT JAUND-HERED ANEM
PERINAT JAUND:HEMOLYSIS
NEONAT JAUND PRETERM DEL
DELAY CONJUGAT JAUND NOS
NEONAT JAUND IN OTH DIS
DELAY CONJUGAT JAUND NEC
FETAL/NEONATAL HEPATITIS
PERINATAL JAUNDICE NEC
FETAL/NEONATAL JAUND NOS
NB KERNICTERUS
CEREBRAL HEM AT BIRTH
SCALP INJURY AT BIRTH (End 2003)
EPICRANIAL SUBAPONEUROTIC HEMORRHAGE (MASSIVE (Begin 2003)
OTHER INJURIES TO SCALP (Begin 2003)
CLAVICLE FX AT BIRTH
BONE INJURY NEC AT BIRTH
SPINAL CORD INJ AT BIRTH
FACIAL NERVE INJ-BIRTH
BRACH PLEXUS INJ-BIRTH
NERVE INJ NEC AT BIRTH
BIRTH TRAUMA NEC
BIRTH TRAUMA NOS
INFANT BOTULISM (Begin 2007)
MATERN HYPERTEN AFF NB
MATERN URINE DIS AFF NB
MATERNAL INFEC AFF NB

MATERN CARDIORESP AFF NB
MATERN NUTRIT DIS AFF NB
MATERNAL INJURY AFF NB
SURG OP ON MOTHER AFF NB (end 2008)
AMNIOCENTESIS AFFECT NB (Begin 2008)
IN UTERO PROC NEC AFF NB (Begin 2008)
MAT SURG DUR PREG AFF NB (Begin 2008)
PREV MATERN SURG AFF NB (Begin 2008)
NOXIOUS SUBST NOS AFF NB
MATERNAL ANTI-INF AFF NB
DES AFFECTING FETUS VIA PLAC OR MILK (Begin 1994)
MAT ANTICONV AFF NB/FET (Begin 2005)
MAT ANTIMETABOL AFF NB (Begin 2005)
NOXIOUS SUBST NEC AFF NB
MATERNAL COND NEC AFF NB
MATERNAL COND NOS AFF NB
INCOMPETNT CERVIX AFF NB
PREMAT RUPT MEMB AFF NB
OLIGOHYDRAMNIOS AFF NB
POLYHYDRAMNIOS AFF NB
ECTOPIC PREGNANCY AFF NB
MULT PREGNANCY AFF NB
MATERNAL DEATH AFF NB
ANTEPART MALPRES AFF NB
MATERN COMPL NEC AFF NB
MATERN COMPL NOS AFF NB
PLACENTA PREVIA AFF NB
PLACENTA HEM NEC AFF NB
ABN PLAC NEC/NOS AFF NB
PLACENT TRANSFUSION SYN
PROLAPSED CORD AFF NB
OTH UMBIL CORD COMPRESS
UMBIL COND NEC AFF NB
CHORIOAMNIONITIS AFF NB
ABN AMNION NEC AFF NB
ABN AMNION NOS AFF NB
BREECH DEL/EXTRAC AFF NB
MALPOS/DISPRO NEC AFF NB
FORCEPS DELIVERY AFF NB
VACUUM EXTRAC DEL AFF NB
CESAREAN DELIVERY AFF NB
MAT ANESTH/ANALG AFF NB
PRECIPITATE DEL AFF NB
ABN UTERINE CONTR AFF NB

COMPL DELIV NEC AFF NB (End 1998)
ABN FTL HRT BEFORE LABOR (Begin 1998)
ABN FTL HRT DURING LABOR (Begin 1998)
ABN FTL HRT UNSP ONSET (Begin 1998)
MECONIUM DUR DEL AFF NB (Begin 2005)
OTH SPEC COMPL LABOR/DELIV (Begin 1998)
COMPL DELIV NOS AFF NB
EXCEPTIONALLY LARGE BABY
HEAVY-FOR-DATE INFAN NEC
POST-TERM INFANT NOS (End 2003)
POST-TERM INFANT (Begin 2003)
PROLONGED GESTATION OF INFANT (Begin 2003)
CONGENITAL PNEUMONIA
NB MASSIVE ASPIRAT SYN (End 2005)
MECONIUM ASP NOS (Begin 2005)
MECONIUM ASP WO RESP SYM (Begin 2005)
MECONIUM ASP W RESP SYMP (Begin 2005)
AMNIOTC ASP W/O RESP SYM (Begin 2005)
AMNIOTIC ASP W RESP SYM (Begin 2005)
BLOOD ASP W/O RESP SYMPT (Begin 2005)
BLOOD ASP W RESP SYMPT (Begin 2005)
NB ASP W/O RESP SYMP NEC (Begin 2005)
NB ASP W RESP SYMP NEC (Begin 2005)
NB INTERSTIT EMPHYSEMA
NB PULMONARY HEMORRHAGE
PRIMARY ATELECTASIS
NB ATELECTASIS NEC/NOS
NB TRANSITORY TACHYPNEA
PERINATAL CHR RESP DIS
POST-BIRTH RESP PROB NEC (End 2002)
PRIMARY APNEA OF NEWBORN (Begin 2002)
OTHER APNEA OF NEWBORN (Begin 2002)
CYANOTIC ATTACKS OF NEWBORN (Begin 2002)
RESPIRATORY FAILURE OF NEWBORN (Begin 2002)
STOMCH CONT ASP W/O RESP (Begin 2005)
STOMACH CONT ASP W RESP (Begin 2005)
NB RESPIRATORY ARREST (Begin 2006)
OTHER RESPIRATORY PROBLEMS AFT BIRTH (Begin 2002)
NB RESPIRATORY COND NOS
CONGENITAL RUBELLA
CONG CYTOMEGALOVIRUS INF
CONGENITAL INFEC NEC
TETANUS NEONATORUM
OMPHALITIS OF NEWBORN

NEONATAL INFEC MASTITIS
NEONATAL CONJUNCTIVITIS
NEONATAL CANDIDA INFECT
PERINATAL INFECTION NEC (End 2002)
SEPTICEMIA [SEPSIS] OF NEWBORN (Begin 2002)
URINARY TRACT INFECTION OF NEWBORN (Begin 2002)
BACTEREMIA OF NEWBORN (Begin 2002)
OT INFECTIONS SPEC TO PERINATAL PERIOD (Begin 2002)
FETAL BLOOD LOSS NEC
NB INTRAVENTRICULAR HEM (End 2001)
INTRAVENT HEMORRHAGE NOS (Begin 2001)
INTRAVENT HEMORRHAGE GRADE I (Begin 2001)
INTRAVENT HEMORRHAGEGRADE II (Begin 2001)
INTRAVENT HEMORRHAGE GRADE III (Begin 2001)
INTRAVENT HEMORRHAGE GRADE IV (Begin 2001)
NB SUBARACHNOID HEMORR
POST-BIRTH UMBIL HEMORR
NB GI HEMORRHAGE
NB ADRENAL HEMORRHAGE
NB CUTANEOUS HEMORRHAGE
NEONATAL HEMORRHAGE NEC
NEONATAL HEMORRHAGE NOS
INFANT DIABET MOTHER SYN
NEONAT DIABETES MELLITUS
NEONAT MYASTHENIA GRAVIS
NEONATAL THYROTOXICOSIS
HYPOCALCEM/HYPOMAGNES NB
NEONATAL DEHYDRATION
NEONATAL HYPOGLYCEMIA
LATE METAB ACIDOSIS NB
TRANSIENT MET DIS NB NEC
NB ACIDOSIS NEC (Begin 2006)
NEONAT ENDO/MET DIS NEC (Begin 2006)
TRANSIENT MET DIS NB NOS
NB HEMORRHAGIC DISEASE
NEONATAL THROMBOCYTOPEN
DISSEM INTRAVASC COAG NB
OTH NEONATAL COAG DIS
POLYCYTHEMIA NEONATORUM
CONGENITAL ANEMIA
ANEMIA OF PREMATURITY
NEONATAL NEUTROPENIA
TRANSIENT HEMAT DIS NEC
NB HEMATOLOGICAL DIS NOS

MECONIUM OBSTRUCTION
INTEST OBST-INSPISS MILK
SWALLOWED BLOOD SYNDROME
TRANSITORY ILEUS OF NB
NECROT ENTEROCOLITIS NB (end 2008)
NEC ENTEROCOLTIS NB NOS (Begin 2008)
STG I NEC ENTEROCOL NB (Begin 2008)
STG II NEC ENTEROCOL NB (Begin 2008)
STG III NEC ENTEROCOL NB (Begin 2008)
PERINATAL INTEST PERFOR
PERINAT GI SYS DIS NEC
PERINAT GI SYS DIS NOS
HYDROPS FETALIS NO ISOIM
SCLEREMA NEONATORUM
NB COLD INJURY SYNDROME
NB HYPOTHERMIA NEC
NB TEMP REGULAT DIS NEC
EDEMA OF NEWBORN NEC/NOS
CONGENITAL HYDROCELE
NB BREAST ENGORGEMENT
NB INTEGUMENT COND NEC
NB INTEGUMENT COND NOS
CONVULSIONS IN NEWBORN
NB CEREB IRRIT NEC/NOS
CNS DYSFUNCTION SYN NB
NB FEEDING PROBLEMS (end 2009)
NB feeding problems (Begin 2009)
NB bilious vomiting (Begin 2009)
NB other vomiting (Begin 2009)
NB failure to thrive (Begin 2009)
NB DRUG REACTION/INTOXIC
TERMINATION OF PREGNANCY
PREVENTRICULAR LEUKOMALACIA (Begin 2001)
PERINATAL CONDITION NEC (End 2002)
NEONATAL BRADYCARDIA (Begin 2002)
NEONATAL TACHYCARDIA (Begin 2002)
DELAYED SEPARATION OF UMBILICAL CORD (Begin 2003)
NB CARDIAC ARREST (Begin 2006)
OT SPEC COND ORIG IN PERINATAL PERIOD (Begin 2002)
PERINATAL CONDITION NOS
FUSSY INFANT (BABY) (Begin 2002)
EXCESSIVE CRYING OF INFANT (BABY) (Begin 2002)
Colic (Begin 2009)
HX-PERINATAL PROBLEMS

ROUTINE CIRCUMCISION
TRAUM ARTHROPATHY-UNSPEC
TRAUM ARTHROPATHY-SHLDER
TRAUM ARTHROPATHY-UP/ARM
TRAUM ARTHROPATH-FOREARM
TRAUM ARTHROPATHY-HAND
TRAUM ARTHROPATHY-PELVIS
TRAUM ARTHROPATHY-L/LEG
TRAUM ARTHROPATHY-ANKLE
TRAUM ARTHROPATHY NEC
TRAUM ARTHROPATHY-MULT
OLD BUCKET TEAR MED MEN
DERANG ANT MED MENISCUS
DERANG POST MED MENISCUS
DERANG MED MENISCUS NEC
DERANG LAT MENISCUS NOS
OLD BUCKET TEAR LAT MEN
DERANGE ANT LAT MENISCUS
DERANG POST LAT MENISCUS
DERANG LAT MENISCUS NEC
DERANGEMENT MENISCUS NEC
LOOSE BODY IN KNEE
CHONDROMALACIA PATELLAE
OLD DISRUPT LAT COLLAT
OLD DISRUPT MED COLLAT
OLD DISRUPT ANT CRUCIATE
OLD DISRUPT POST CRUCIAT
OLD DISRUPT KNEE LIG NEC
INT DERANGEMENT KNEE NEC
INT DERANGEMENT KNEE NOS
ARTIC CARTIL DIS-UNSPEC
ARTIC CARTIL DIS-SHLDER
ARTIC CARTIL DIS-UP/ARM
ARTIC CARTIL DIS-FOREARM
ARTIC CARTIL DIS-HAND
ARTIC CARTIL DIS-PELVIS
ARTIC CARTIL DIS-ANKLE
ARTIC CARTIL DIS-JT NEC
ARTIC CARTIL DIS-MULT JT
RECUR DISLOCAT-UNSPEC
RECUR DISLOCAT-SHLDER
RECUR DISLOCAT-UP/ARM
RECUR DISLOCAT-FOREARM
RECUR DISLOCAT-HAND

RECUR DISLOCAT-PELVIS
RECUR DISLOCAT-L/LEG
RECUR DISLOCAT-ANKLE
RECUR DISLOCAT-JT NEC
RECUR DISLOCAT-MULT JTS
DISLOCATION JAW-CLOSED
DISLOCATION JAW-OPEN
DISLOC SHOULDER NOS-CLOS
ANT DISLOC HUMERUS-CLOSE
POST DISLOC HUMERUS-CLOS
INFER DISLOC HUMERUS-CL
DISLOC ACROMIOCLAVIC-CL
DISLOC SHOULDER NEC-CLOS
DISLOC SHOULDER NOS-OPEN
ANT DISLOC HUMERUS-OPEN
POST DISLOC HUMERUS-OPEN
INFER DISLOC HUMERUS-OPN
DISLOC ACROMIOCLAVIC-OPN
DISLOC SHOULDER NEC-OPEN
DISLOCAT ELBOW NOS-CLOSE
ANT DISLOC ELBOW-CLOSED
POST DISLOC ELBOW-CLOSED
MED DISLOC ELBOW-CLOSED
LAT DISLOC ELBOW-CLOSED
DISLOCAT ELBOW NEC-CLOSE
DISLOCAT ELBOW NOS-OPEN
ANT DISLOC ELBOW-OPEN
POST DISLOC ELBOW-OPEN
MED DISLOC ELBOW-OPEN
LAT DISLOCAT ELBOW-OPEN
DISLOCAT ELBOW NEC-OPEN
'Nursemaid's elbow (Begin 2009)'
DISLOC WRIST NOS-CLOSED
DISLOC DIST RADIOULN-CL
DISLOC RADIOCARPAL-CLOS
DISLOCA MIDCARPAL-CLOSED
DISLOC CARPOMETACARP-CL
DISLOC METACARPAL-CLOSED
DISLOC WRIST NEC-CLOSED
DISLOCAT WRIST NOS-OPEN
DISLOC DIST RADIOULN-OPN
DISLOC RADIOCARPAL-OPEN
DISLOCAT MIDCARPAL-OPEN
DISLOC CARPOMETACARP-OPN

DISLOCAT METACARPAL-OPEN
DISLOCAT WRIST NEC-OPEN
DISL FINGER NOS-CLOSED
DISLOC METACARPOPHALN-CL
DISL INTERPHALN HAND-CL
DISLOC FINGER NOS-OPEN
DISL METACARPOPHALAN-OPN
DISL INTERPHALN HAND-OPN
DISLOCAT HIP NOS-CLOSED
POSTERIOR DISLOC HIP-CL
OBTURATOR DISLOC HIP-CL
ANT DISLOC HIP NEC-CLOS
DISLOCATION HIP NOS-OPEN
POSTERIOR DISLOC HIP-OPN
OBTURATOR DISLOC HIP-OPN
ANT DISLOC HIP NEC-OPEN
TEAR MED MENISC KNEE-CUR
TEAR LAT MENISC KNEE-CUR
TEAR MENISCUS NEC-CURREN
DISLOCAT PATELLA-CLOSED
DISLOCATION PATELLA-OPEN
DISLOCAT KNEE NOS-CLOSED
ANT DISLOC PROX TIBIA-CL
POST DISL PROX TIBIA-CL
MED DISLOC PROX TIBIA-CL
LAT DISLOC PROX TIBIA-CL
DISLOCAT KNEE NEC-CLOSED
DISLOCAT KNEE NOS-OPEN
ANT DISL PROX TIBIA-OPEN
POST DISL PROX TIBIA-OPN
MED DISL PROX TIBIA-OPEN
LAT DISL PROX TIBIA-OPEN
DISLOCAT KNEE NEC-OPEN
DISLOCATION ANKLE-CLOSED
DISLOCATION ANKLE-OPEN
DISLOCAT FOOT NOS-CLOSED
DISLOC TARSAL NOS-CLOSED
DISLOC MIDTARSAL-CLOSED
DISLOC TARSOMETATARS-CL
DISLOC METATARSAL NOS-CL
DISL METATARSOPHALANG-CL
DISL INTERPHALAN FOOT-CL
DISLOCAT FOOT NEC-CLOSED
DISLOCAT FOOT NOS-OPEN

DISLOC TARSAL NOS-OPEN
DISLOC MIDTARSAL-OPEN
DISL TARSOMETATARSAL-OPN
DISL METATARSAL NOS-OPEN
DISLOC METATARSOPHAL-OPN
DIS INTERPHALAN FOOT-OPN
DISLOCAT FOOT NEC-OPEN
DISLOC CERV VERT NOS-CL
DISLOC 1ST CERV VERT-CL
DISLOC 2ND CERV VERT-CL
DISLOC 3RD CERV VERT-CL
DISLOC 4TH CERV VERT-CL
DISLOC 5TH CERV VERT-CL
DISLOC 6TH CERV VERT-CL
DISLOC 7TH CERV VERT-CL
DISLOC MULT CERV VERT-CL
DISLOC CERV VERT NOS-OPN
DISLOC LST CERV VERT-OPN
DISLOC 2ND CERV VERT-OPN
DISLOC 3RD CERV VERT-OPN
DISLOC 4TH CERV VERT-OPN
DISLOC 5TH CERV VERT-OPN
DISLOC 6TH CERV VERT-OPN
DISLOC 7TH CERV VERT-OPN
DISLOC MLT CERV VERT-OPN
DISLOCAT LUMBAR VERT-CL
DISLOC THORACIC VERT-CL
DISLOCAT LUMBAR VERT-OPN
DISLOC THORACIC VERT-OPN
DISLOCAT VERTEBRA NOS-CL
DISLOCAT COCCYX-CLOSED
DISLOCAT SACRUM-CLOSED
DISLOCAT VERTEBRA NEC-CL
DISLOC VERTEBRA NOS-OPEN
DISLOCAT COCCYX-OPEN
DISLOCAT SACRUM-OPEN
DISLOC VERTEBRA NEC-OPEN
DISLOCAT STERNUM-CLOSED
DISLOCAT SITE NEC-CLOSED
DISLOCATION STERNUM-OPEN
DISLOCAT SITE NEC-OPEN
DISLOCATION NEC-CLOSED
DISLOCATION NEC-OPEN
LATE EFFECT DISLOCATION

FX FEMUR INTRCAPS NOS-CL
FX UP FEMUR EPIPHY-CLOS
FX FEMUR- MIDCERVIC-CLOS
FX BASE FEMORAL NCK-CLOS
FX FEMUR INTRCAPS NEC-CL
FX FEMUR INTRCAP NOS-OPN
FX UP FEMUR EPIPHY-OPEN
FX FEMUR- MIDCERVIC-OPEN
FX BASE FEMORAL NCK-OPEN
FX FEMUR INTRCAP NEC-OPN
TROCHANTERIC FX NOS-CLOS
INTERTROCHANTERIC FX-CL
SUBTROCHANTERIC FX-CLOSE
TROCHANTERIC FX NOS-OPEN
INTERTROCHANTERIC FX-OPN
SUBTROCHANTERIC FX-OPEN
FX NECK OF FEMUR NOS-CL
FX NECK OF FEMUR NOS-OPN
LATE EFF FEMORAL NECK FX
AFTERCARE/HEALING TRAUMATIC FX OF HIP (Begin 2002)
AFTERCARE/HEALING PATHOLOGIC FX OF HIP (Begin 2002)
DURAL TEAR NEC (Begin 2008)
C1-C4 FX-CL/CORD INJ NOS
C1-C4 FX-CL/COM CORD LES
C1-C4 FX-CL/ANT CORD SYN
C1-C4 FX-CL/CEN CORD SYN
C1-C4 FX-CL/CORD INJ NEC
C5-C7 FX-CL/CORD INJ NOS
C5-C7 FX-CL/COM CORD LES
C5-C7 FX-CL/ANT CORD SYN
C5-C7 FX-CL/CEN CORD SYN
C5-C7 FX-CL/CORD INJ NEC
C1-C4 FX-OP/CORD INJ NOS
C1-C4 FX-OP/COM CORD LES
C1-C4 FX-OP/ANT CORD SYN
C1-C4 FX-OP/CEN CORD SYN
C1-C4 FX-OP/CORD INJ NEC
C5-C7 FX-OP/CORD INJ NOS
C5-C7 FX-OP/COM CORD LES
C5-C7 FX-OP/ANT CORD SYN
C5-C7 FX-OP/CEN CORD SYN
C5-C7 FX-OP/CORD INJ NEC
T1-T6 FX-CL/CORD INJ NOS
T1-T6 FX-CL/COM CORD LES

T1-T6 FX-CL/ANT CORD SYN
T1-T6 FX-CL/CEN CORD SYN
T1-T6 FX-CL/CORD INJ NEC
T7-T12 FX-CL/CRD INJ NOS
T7-T12 FX-CL/COM CRD LES
T7-T12 FX-CL/ANT CRD SYN
T7-T12 FX-CL/CEN CRD SYN
T7-T12 FX-CL/CRD INJ NEC
T1-T6 FX-OP/CORD INJ NOS
T1-T6 FX-OP/COM CORD LES
T1-T6 FX-OP/ANT CORD SYN
T1-T6 FX-OP/CEN CORD SYN
T1-T6 FX-OP/CORD INJ NEC
T7-T12 FX-OP/CRD INJ NOS
T7-T12 FX-OP/COM CRD LES
T7-T12 FX-OP/ANT CRD SYN
T7-T12 FX-OP/CEN CRD SYN
T7-T12 FX-OP/CRD INJ NEC
CL LUMBAR FX W CORD INJ
OPN LUMBAR FX W CORD INJ
FX SACRUM-CL/CRD INJ NOS
FX SACR-CL/CAUDA EQU LES
FX SACR-CL/CAUDA INJ NEC
FX SACRUM-CL/CRD INJ NEC
FX SACRUM-OP/CRD INJ NOS
FX SACR-OP/CAUDA EQU LES
FX SACR-OP/CAUDA INJ NEC
FX SACRUM-OP/CRD INJ NEC
VERT FX NOS-CL W CRD INJ
VERT FX NOS-OP W CRD INJ
LATE EFF SPINAL CORD INJ
C1-C4 SPIN CORD INJ NOS
COMPLETE LES CORD/C1-C4
ANTERIOR CORD SYND/C1-C4
CENTRAL CORD SYND/C1-C4
C1-C4 SPIN CORD INJ NEC
C5-C7 SPIN CORD INJ NOS
COMPLETE LES CORD/C5-C7
ANTERIOR CORD SYND/C5-C7
CENTRAL CORD SYND/C5-C7
C5-C7 SPIN CORD INJ NEC
T1-T6 SPIN CORD INJ NOS
COMPLETE LES CORD/T1-T6
ANTERIOR CORD SYND/T1-T6

CENTRAL CORD SYND/T1-T6
T1-T6 SPIN CORD INJ NEC
T7-T12 SPIN CORD INJ NOS
COMPLETE LES CORD/T7-T12
ANTERIOR CORD SYN/T7-T12
CENTRAL CORD SYN/T7-T12
T7-T12 SPIN CORD INJ NEC
LUMBAR SPINAL CORD INJUR
SACRAL SPINAL CORD INJUR
CAUDA EQUINA INJURY
SPIN CORD INJ-MULT SITE
SPINAL CORD INJURY NOS
CLOSED SKULL VAULT FX
CL SKULL VLT FX W/O COMA
CL SKULL VLT FX-BRF COMA
CL SKULL VLT FX-MOD COMA
CL SKL VLT FX-PROLN COMA
CL SKUL VLT FX-DEEP COMA
CL SKULL VLT FX-COMA NOS
CL SKL VLT FX-CONCUS NOS
OPN SKULL VAULT FRACTURE
OPN SKUL VLT FX W/O COMA
OPN SKUL VLT FX-BRF COMA
OPN SKUL VLT FX-MOD COMA
OPN SKL VLT FX-PROLN COM
OPN SKL VLT FX-DEEP COMA
OPN SKUL VLT FX-COMA NOS
OP SKL VLT FX-CONCUS NOS
CLOS SKULL BASE FRACTURE
CL SKUL BASE FX W/O COMA
CL SKUL BASE FX-BRF COMA
CL SKUL BASE FX-MOD COMA
CL SKL BASE FX-PROL COMA
CL SKL BASE FX-DEEP COMA
CL SKUL BASE FX-COMA NOS
CL SKULL BASE FX-CONCUSS
OPEN SKULL BASE FRACTURE
OPN SKL BASE FX W/O COMA
OPN SKL BASE FX-BRF COMA
OPN SKL BASE FX-MOD COMA
OP SKL BASE FX-PROL COMA
OP SKL BASE FX-DEEP COMA
OPN SKL BASE FX-COMA NOS
OPN SKUL BASE FX-CONCUSS

NASAL BONE FX-CLOSED
NASAL BONE FX-OPEN
MANDIBLE FX NOS-CLOSED
FX CONDYL PROC MANDIB-CL
SUBCONDYLAR FX MANDIB-CL
FX CORON PROC MANDIB-CL
FX RAMUS NOS-CLOSED
FX ANGLE OF JAW-CLOSED
FX SYMPHY MANDIB BODY-CL
FX ALVEOLAR BORD MAND-CL
FX MANDIBLE BODY NEC-CL
MULT FX MANDIBLE-CLOSED
MANDIBLE FX NOS-OPEN
FX CONDYL PROC MAND-OPEN
SUBCONDYL FX MANDIB-OPEN
FX CORON PROC MANDIB-OPN
FX RAMUS NOS-OPEN
FX ANGLE OF JAW-OPEN
FX SYMPHY MANDIB BDY-OPN
FX ALV BORD MAND BDY-OPN
FX MANDIBLE BODY NEC-OPN
MULT FX MANDIBLE-OPEN
FX MALAR/MAXILLARY-CLOSE
FX MALAR/MAXILLARY-OPEN
FX ORBITAL FLOOR-CLOSED
FX ORBITAL FLOOR-OPEN
FX FACIAL BONE NEC-CLOSE
FX FACIAL BONE NEC-OPEN
CLOSE SKULL FRACTURE NEC
CL SKULL FX NEC W/O COMA
CL SKULL FX NEC-BRF COMA
CL SKULL FX NEC-MOD COMA
CL SKL FX NEC-PROLN COMA
CL SKUL FX NEC-DEEP COMA
CL SKULL FX NEC-COMA NOS
CL SKULL FX NEC-CONCUSS
OPEN SKULL FRACTURE NEC
OPN SKUL FX NEC W/O COMA
OPN SKUL FX NEC-BRF COMA
OPN SKUL FX NEC-MOD COMA
OPN SKL FX NEC-PROL COMA
OPN SKL FX NEC-DEEP COMA
OPN SKUL FX NEC-COMA NOS
OPN SKULL FX NEC-CONCUSS

CL SKUL FX W OTH BONE FX
CL SKL W OTH FX W/O COMA
CL SKL W OTH FX-BRF COMA
CL SKL W OTH FX-MOD COMA
CL SKL/OTH FX-PROLN COMA
CL SKUL/OTH FX-DEEP COMA
CL SKL W OTH FX-COMA NOS
CL SKUL W OTH FX-CONCUSS
OPN SKULL FX/OTH BONE FX
OPN SKUL/OTH FX W/O COMA
OPN SKUL/OTH FX-BRF COMA
OPN SKUL/OTH FX-MOD COMA
OPN SKL/OTH FX-PROL COMA
OPN SKL/OTH FX-DEEP COMA
OPN SKUL/OTH FX-COMA NOS
OPN SKULL/OTH FX-CONCUSS
LATE EFFEC SKULL/FACE FX
FX CLAVICLE NOS-CLOSED
FX CLAVICL- STERN END-CL
FX CLAVICLE SHAFT-CLOSED
FX CLAVICL- ACROM END-CL
FX CLAVICLE NOS-OPEN
FX CLAVIC- STERN END-OPN
FX CLAVICLE SHAFT-OPEN
FX CLAVIC- ACROM END-OPN
FX SCAPULA NOS-CLOSED
FX SCAPUL- ACROM PROC-CL
FX SCAPUL- CORAC PROC-CL
FX SCAP- GLEN CAV/NCK-CL
FX SCAPULA NEC-CLOSED
FX SCAPULA NOS-OPEN
FX SCAPUL- ACROM PROC-OP
FX SCAPUL- CORAC PROC-OP
FX SCAP- GLEN CAV/NCK-OP
FX SCAPULA NEC-OPEN
FX UP END HUMERUS NOS-CL
FX SURG NCK HUMERUS-CLOS
FX ANATOM NCK HUMERUS-CL
FX GR TUBEROS HUMERUS-CL
FX UPPER HUMERUS NEC-CL
FX UPPER HUMERUS NOS-OPN
FX SURG NECK HUMERUS-OPN
FX ANAT NECK HUMERUS-OPN
FX GR TUBEROS HUMER-OPEN

FX UPPER HUMERUS NEC-OPN
FX HUMERUS NOS-CLOSED
FX HUMERUS SHAFT-CLOSED
FX HUMERUS NOS-OPEN
FX HUMERUS SHAFT-OPEN
FX LOWER HUMERUS NOS-CL
SUPRCONDYL FX HUMERUS-CL
FX HUMER- LAT CONDYL-CL
FX HUMER- MED CONDYL-CL
FX HUMER- CONDYL NOS-CL
FX LOWER HUMERUS NEC-CL
FX LOWER HUMER NOS-OPEN
SUPRACONDYL FX HUMER-OPN
FX HUMER- LAT CONDYL-OPN
FX HUMER- MED CONDYL-OPN
FX HUMER- CONDYL NOS-OPN
FX LOWER HUMER NEC-OPEN
FX UPPER FOREARM NOS-CL
FX OLECRAN PROC ULNA-CL
FX CORONOID PROC ULNA-CL
MONTEGGIA-s FX-CLOSED
FX UPPER ULNA NEC/NOS-CL
FX RADIUS HEAD-CLOSED
FX RADIUS NECK-CLOSED
FX UP RADIUS NEC/NOS-CL
FX UP RADIUS W ULNA-CLOS
FX UPPER FOREARM NOS-OPN
FX OLECRAN PROC ULNA-OPN
FX CORONOID PRO ULNA-OPN
MONTEGGIA-s FX-OPEN
FX UP ULNA NEC/NOS-OPEN
FX RADIUS HEAD-OPEN
FX RADIUS NECK-OPEN
FX UP RADIUS NEC/NOS-OPN
FX UP RADIUS W ULNA-OPEN
FX SHAFT FOREARM NOS-CL
FX RADIUS SHAFT-CLOSED
FX ULNA SHAFT-CLOSED
FX SHAFT RAD W ULNA-CLOS
FX SHAFT FOREARM NOS-OPN
FX RADIUS SHAFT-OPEN
FX ULNA SHAFT-OPEN
FX SHAFT RAD W ULNA-OPEN
FX LOWER FOREARM NOS-CL

COLLES FRACTURE-CLOSED
FX DISTAL RADIUS NEC-CL
FX DISTAL ULNA-CLOSED
FX LOW RADIUS W ULNA-CL
TORUS FRACTURE OF RADIUS (Begin 2002)
Torus fx ulna-closed (Begin 2009)
Torus fx radius/ulna-clo (Begin 2009)
FX LOWER FOREARM NOS-OPN
COLLES FRACTURE-OPEN
FX DISTAL RADIUS NEC-OPN
FX DISTAL ULNA-OPEN
FX LOW RADIUS W ULNA-OPN
FX FOREARM NOS-CLOSED
FX RADIUS NOS-CLOSED
FRACTURE ULNA NOS-CLOSED
FX RADIUS W ULNA NOS-CL
FX FOREARM NOS-OPEN
FRACTURE RADIUS NOS-OPEN
FRACTURE ULNA NOS-OPEN
FX RADIUS W ULNA NOS-OPN
FX CARPAL BONE NOS-CLOSE
FX NAVICULAR- WRIST-CLOS
FX LUNATE- WRIST-CLOSED
FX TRIQUETRAL- WRIST-CL
FX PISIFORM-CLOSED
FX TRAPEZIUM BONE-CLOSED
FX TRAPEZOID BONE-CLOSED
FX CAPITATE BONE-CLOSED
FX HAMATE BONE-CLOSED
FX CARPAL BONE NEC-CLOSE
FX CARPAL BONE NOS-OPEN
FX NAVICULAR- WRIST-OPEN
FX LUNATE- WRIST-OPEN
FX TRIQUETRAL- WRIST-OPN
FX PISIFORM-OPEN
FX TRAPEZIUM BONE-OPEN
FX TRAPEZOID BONE-OPEN
FX CAPITATE BONE-OPEN
FX HAMATE BONE-OPEN
FX CARPAL BONE NEC-OPEN
FX METACARPAL NOS-CLOSED
FX 1ST METACARP BASE-CL
FX METACARP BASE NEC-CL
FX METACARPAL SHAFT-CLOS

FX METACARPAL NECK-CLOSE
MULT FX METACARPUS-CLOSE
FX METACARPAL NOS-OPEN
FX 1ST METACARP BASE-OPN
FX METACARP BASE NEC-OPN
FX METACARPAL SHAFT-OPEN
FX METACARPAL NECK-OPEN
MULT FX METACARPUS-OPEN
FX PHALANX- HAND NOS-CL
FX MID/PRX PHAL- HAND-CL
FX DIST PHALANX- HAND-CL
FX MULT PHALAN- HAND-CL
FX PHALANX- HAND NOS-OPN
FX MID/PRX PHAL- HAND-OP
FX DISTAL PHAL- HAND-OPN
FX MULT PHALAN- HAND-OPN
MULTIPLE FX HAND-CLOSED
MULTIPLE FX HAND-OPEN
FX ARM MULT/NOS-CLOSED
FX ARM MULT/NOS-OPEN
FX ARMS W RIB/STERNUM-CL
FX ARMS W RIB/STERN-OPEN
LATE EFFECT ARM FX
AFTERCARE/HEALING TRAUM FX OF ARM UNSP (Begin 2002)
AFTERCARE/HEALING TRAUM FX OF UPPR ARM (Begin 2002)
AFTERCARE/HEALING TRAUM FX OF LOWR ARM (Begin 2002)
AFTERCARE/HEALING PATHO FX OF ARM UNSP (Begin 2002)
AFTERCARE/HEALING PATHO FX OF UPPR ARM (Begin 2002)
AFTERCARE/HEALING PATHO FX OF LOWR ARM (Begin 2002)
FX FEMUR NOS-CLOSED
FX FEMUR SHAFT-CLOSED
FX FEMUR NOS-OPEN
FX FEMUR SHAFT-OPEN
FX LOW END FEMUR NOS-CL
FX FEMORAL CONDYLE-CLOSE
FX LOW FEMUR EPIPHY-CLOS
SUPRACONDYL FX FEMUR-CL
FX LOW END FEMUR NEC-CL
FX LOW END FEMUR NOS-OPN
FX FEMORAL CONDYLE-OPEN
FX LOW FEMUR EPIPHY-OPEN
SUPRACONDYL FX FEMUR-OPN
FX LOW END FEMUR NEC-OPN
FRACTURE PATELLA-CLOSED

FRACTURE PATELLA-OPEN
FX UPPER END TIBIA-CLOSE
FX UPPER END FIBULA-CLOS
FX UP TIBIA W FIBULA-CL
FX UPPER END TIBIA-OPEN
FX UPPER END FIBULA-OPEN
FX UP TIBIA W FIBULA-OPN
FX SHAFT TIBIA-CLOSED
FX SHAFT FIBULA-CLOSED
FX SHAFT FIB W TIB-CLOS
FX TIBIA SHAFT-OPEN
FX FIBULA SHAFT-OPEN
FX SHAFT TIBIA W FIB-OPN
TORUS FRACTURE- TIBIA ALONE (Begin 2002)
TORUS FRACTURE- FIBULA ALONE (Begin 2002)
TORUS FRACTURE- FIBULA WITH TIBIA (Begin 2002)
FX TIBIA NOS-CLOSED
FX FIBULA NOS-CLOSED
FX TIBIA W FIBULA NOS-CL
FX TIBIA NOS-OPEN
FX FIBULA NOS-OPEN
FX TIBIA W FIB NOS-OPEN
FX MEDIAL MALLEOLUS-CLOS
FX MEDIAL MALLEOLUS-OPEN
FX LATERAL MALLEOLUS-CL
FX LATERAL MALLEOLUS-OPN
FX BIMALLEOLAR-CLOSED
FX BIMALLEOLAR-OPEN
FX TRIMALLEOLAR-CLOSED
FX TRIMALLEOLAR-OPEN
FX ANKLE NOS-CLOSED
FX ANKLE NOS-OPEN
FRACTURE CALCANEUS-CLOSE
FRACTURE CALCANEUS-OPEN
FX FOOT BONE NOS-CLOSED
FX ASTRAGALUS-CLOSED
FX NAVICULAR- FOOT-CLOS
FX CUBOID-CLOSED
FX CUNEIFORM- FOOT-CLOS
FX METATARSAL-CLOSED
FX FOOT BONE NEC-CLOSED
FX FOOT BONE NOS-OPEN
FX ASTRAGALUS-OPEN
FX NAVICULAR- FOOT-OPEN

FX CUBOID-OPEN
FX CUNEIFORM- FOOT-OPEN
FX METATARSAL-OPEN
FX FOOT BONE NEC-OPEN
FX PHALANX- FOOT-CLOSED
FX PHALANX- FOOT-OPEN
FX LOWER LIMB NEC-CLOSED
FX LOWER LIMB NEC-OPEN
LATE EFFECT LEG FX
AFTERCARE/HEALING TRAUMATIC FX OF LEG (Begin 2002)
AFTERCARE/HEALING TRAUM FX OF UPPR LEG (Begin 2002)
AFTERCARE/HEALING TRAUM FX OF LOWR LEG (Begin 2002)
AFTERCARE/HEALING PATHOLOGIC FX OF LEG (Begin 2002)
AFTERCARE/HEALING PATHO FX OF UPPR LEG (Begin 2002)
AFTERCARE/HEALING PATHO FX OF LOWR LEG (Begin 2002)
FX CERVICAL VERT NOS-CL
FX C1 VERTEBRA-CLOSED
FX C2 VERTEBRA-CLOSED
FX C3 VERTEBRA-CLOSED
FX C4 VERTEBRA-CLOSED
FX C5 VERTEBRA-CLOSED
FX C6 VERTEBRA-CLOSED
FX C7 VERTEBRA-CLOSED
FX MULT CERVICAL VERT-CL
FX CERVICAL VERT NOS-OPN
FX C1 VERTEBRA-OPEN
FX C2 VERTEBRA-OPEN
FX C3 VERTEBRA-OPEN
FX C4 VERTEBRA-OPEN
FX C5 VERTEBRA-OPEN
FX C6 VERTEBRA-OPEN
FX C7 VERTEBRA-OPEN
FX MLT CERVICAL VERT-OPN
FX DORSAL VERTEBRA-CLOSE
FX DORSAL VERTEBRA-OPEN
FX LUMBAR VERTEBRA-CLOSE
FX LUMBAR VERTEBRA-OPEN
FX SACRUM/COCCYX-CLOSED
FX SACRUM/COCCYX-OPEN
VERTEBRAL FX NOS-CLOSED
VERTEBRAL FX NOS-OPEN
FRACTURE RIB NOS-CLOSED
FRACTURE ONE RIB-CLOSED
FRACTURE TWO RIBS-CLOSED

FRACTURE THREE RIBS-CLOS
FRACTURE FOUR RIBS-CLOSE
FRACTURE FIVE RIBS-CLOSE
FRACTURE SIX RIBS-CLOSED
FRACTURE SEVEN RIBS-CLOS
FX EIGHT/MORE RIB-CLOSED
FX MULT RIBS NOS-CLOSED
FRACTURE RIB NOS-OPEN
FRACTURE ONE RIB-OPEN
FRACTURE TWO RIBS-OPEN
FRACTURE THREE RIBS-OPEN
FRACTURE FOUR RIBS-OPEN
FRACTURE FIVE RIBS-OPEN
FRACTURE SIX RIBS-OPEN
FRACTURE SEVEN RIBS-OPEN
FX EIGHT/MORE RIBS-OPEN
FX MULT RIBS NOS-OPEN
FRACTURE OF STERNUM-CLOS
FRACTURE OF STERNUM-OPEN
FLAIL CHEST
FX LARYNX/TRACHEA-CLOSED
FX LARYNX/TRACHEA-OPEN
FRACTURE ACETABULUM-CLOS
FRACTURE ACETABULUM-OPEN
FRACTURE OF PUBIS-CLOSED
FRACTURE OF PUBIS-OPEN
FRACTURE OF ILIUM-CLOSED
FRACTURE ISCHIUM-CLOSED
PELV FX-CLOS/PELV DISRUP
PELVIC FRACTURE NEC-CLOS
FRACTURE OF ILIUM-OPEN
FRACTURE OF ISCHIUM-OPEN
PELV FX-OPEN/PELV DISRUP
PELVIC FRACTURE NEC-OPEN
PELVIC FRACTURE NOS-CLOS
PELVIC FRACTURE NOS-OPEN
FRACTURE TRUNK BONE-CLOS
FRACTURE TRUNK BONE-OPEN
FX LEGS W ARM/RIB-CLOSED
FX LEGS W ARM/RIB-OPEN
FRACTURE NOS-CLOSED
FRACTURE NOS-OPEN
LATE EFF SPINE/TRUNK FX
LATE EFFECT FRACTURE NEC

REMOVAL INT FIXATION DEV (End 2003)
ENCOUNTER FOR REMOVAL OF INTERNAL FIXATION DE (Begin 2003)
ENCOUNTER FOR LENGTHENING/ADJUSTMENT OF GROWT (Begin 2003)
OTHER AFTERCARE INVOLVING INTERNAL FIXATION D (Begin 2003)
AFTERCARE/HEALING TRAUM FX VERTEBRAE (Begin 2002)
AFTERCARE/HEALING TRAUM FX OTHER BONE (Begin 2002)
AFTERCARE/HEALING PATHO FX VERTEBRAE (Begin 2002)
AFTERCARE/HEALING PATHO FX OTHER BONE (Begin 2002)
FRACTURE TREATMNT CONVAL
FRACTURE FOLLOW-UP
SPRAIN ACROMIOCLAVICULAR
SPRAIN CORACOCLAVICULAR
SPRAIN CORACOHUMERAL
SPRAIN INFRASPINATUS
SPRAIN ROTATOR CUFF
SPRAIN SUBSCAPULARIS
SPRAIN SUPRASPINATUS
SUPERIOR GLENOID LABRUM LESIONS (Begin 2001)
SPRAIN SHOULDER/ARM NEC
SPRAIN SHOULDER/ARM NOS
SPRAIN RADIAL COLLAT LIG
SPRAIN ULNAR COLLAT LIG
SPRAIN RADIOHUMERAL
SPRAIN ULNOHUMERAL
SPRAIN ELBOW/FOREARM NEC
SPRAIN ELBOW/FOREARM NOS
SPRAIN OF WRIST NOS
SPRAIN CARPAL
SPRAIN RADIOCARPAL
SPRAIN OF WRIST NEC
SPRAIN OF HAND NOS
SPRAIN CARPOMETACARPAL
SPRAIN METACARPOPHALANG
SPRAIN INTERPHALANGEAL
SPRAIN OF HAND NEC
SPRAIN ILIOFEMORAL
SPRAIN ISCHIOCAPSULAR
SPRAIN HIP & THIGH NEC
SPRAIN HIP & THIGH NOS
SPRAIN LATERAL COLL LIG
SPRAIN MEDIAL COLLAT LIG
SPRAIN CRUCIATE LIG KNEE
SPRAIN SUPER TIBIOFIBULA
SPRAIN OF KNEE & LEG NEC

SPRAIN OF KNEE & LEG NOS
SPRAIN OF ANKLE NOS
SPRAIN OF ANKLE DELTOID
SPRAIN CALCANEOFIBULAR
SPRAIN DISTAL TIBIOFIBUL
SPRAIN OF ANKLE NEC
SPRAIN OF FOOT NOS
SPRAIN TARSOMETATARSAL
SPRAIN METATARSOPHALANG
SPRAIN INTERPHALANG TOE
SPRAIN OF FOOT NEC
SPRAIN LUMBOSACRAL
SPRAIN SACROILIAC
SPRAIN SACROSPINATUS
SPRAIN SACROTUBEROUS
SPRAIN SACROILIAC NEC
SPRAIN SACROILIAC NOS
SPRAIN OF NECK
SPRAIN THORACIC REGION
SPRAIN LUMBAR REGION
SPRAIN OF SACRUM
SPRAIN OF COCCYX
SPRAIN OF BACK NOS
SPRAIN OF NASAL SEPTUM
SPRAIN OF JAW
SPRAIN OF THYROID REGION
SPRAIN OF RIBS
SPRAIN OF STERNUM NOS
SPRAIN STERNOCLAVICULAR
SPRAIN CHONDROSTERNAL
SPRAIN OF STERNUM NEC
SPRAIN OF PELVIS
SPRAIN NEC
SPRAIN NOS
LATE EFFEC SPRAIN/STRAIN
CL SKL VLT FX/CEREBR LAC
CL SKULL VLT FX W/O COMA
CL SKULL VLT FX-BRF COMA
CL SKULL VLT FX-MOD COMA
CL SKL VLT FX-PROLN COMA
CL SKUL VLT FX-DEEP COMA
CL SKULL VLT FX-COMA NOS
CL SKL VLT FX-CONCUS NOS
CL SKL VLT FX/MENING HEM

CL SKULL VLT FX W/O COMA
CL SKULL VLT FX-BRF COMA
CL SKULL VLT FX-MOD COMA
CL SKL VLT FX-PROLN COMA
CL SKUL VLT FX-DEEP COMA
CL SKULL VLT FX-COMA NOS
CL SKL VLT FX-CONCUS NOS
CL SKULL VLT FX/HEM NEC
CL SKULL VLT FX W/O COMA
CL SKULL VLT FX-BRF COMA
CL SKULL VLT FX-MOD COMA
CL SKL VLT FX-PROLN COMA
CL SKUL VLT FX-DEEP COMA
CL SKULL VLT FX-COMA NOS
CL SKL VLT FX-CONCUS NOS
CL SKL VLT FX/BR INJ NEC
CL SKULL VLT FX W/O COMA
CL SKULL VLT FX-BRF COMA
CL SKULL VLT FX-MOD COMA
CL SKL VLT FX-PROLN COMA
CL SKUL VLT FX-DEEP COMA
CL SKULL VLT FX-COMA NOS
CL SKL VLT FX-CONCUS NOS
OPN SKL VLT FX/CEREB LAC
OPN SKUL VLT FX W/O COMA
OPN SKUL VLT FX-BRF COMA
OPN SKUL VLT FX-MOD COMA
OPN SKL VLT FX-PROLN COM
OPN SKL VLT FX-DEEP COMA
OPN SKUL VLT FX-COMA NOS
OP SKL VLT FX-CONCUS NOS
OPN SKL VLT FX/MENIN HEM
OPN SKUL VLT FX W/O COMA
OPN SKUL VLT FX-BRF COMA
OPN SKUL VLT FX-MOD COMA
OPN SKL VLT FX-PROLN COM
OPN SKL VLT FX-DEEP COMA
OPN SKUL VLT FX-COMA NOS
OP SKL VLT FX-CONCUS NOS
OPN SKULL VLT FX/HEM NEC
OPN SKUL VLT FX W/O COMA
OPN SKUL VLT FX-BRF COMA
OPN SKUL VLT FX-MOD COMA
OPN SKL VLT FX-PROLN COM

OPN SKL VLT FX-DEEP COMA
OPN SKUL VLT FX-COMA NOS
OP SKL VLT FX-CONCUS NOS
OP SKL VLT FX/BR INJ NEC
OPN SKUL VLT FX W/O COMA
OPN SKUL VLT FX-BRF COMA
OPN SKUL VLT FX-MOD COMA
OPN SKL VLT FX-PROLN COM
OP SKUL VLT FX-DEEP COMA
OPN SKUL VOT FX-COMA NOS
OP SKL VLT FX-CONCUS NOS
CL SKL BASE FX/CEREB LAC
CL SKUL BASE FX W/O COMA
CL SKUL BASE FX-BRF COMA
CL SKUL BASE FX-MOD COMA
CL SKL BASE FX-PROL COMA
CL SKL BASE FX-DEEP COMA
CL SKUL BASE FX-COMA NOS
CL SKULL BASE FX-CONCUSS
CL SKL BASE FX/MENIN HEM
CL SKUL BASE FX W/O COMA
CL SKUL BASE FX/BRF COMA
CL SKUL BASE FX-MOD COMA
CL SKL BASE FX-PROL COMA
CL SKL BASE FX-DEEP COMA
CL SKUL BASE FX-COMA NOS
CL SKULL BASE FX-CONCUSS
CL SKULL BASE FX/HEM NEC
CL SKUL BASE FX W/O COMA
CL SKUL BASE FX-BRF COMA
CL SKUL BASE FX-MOD COMA
CL SKL BASE FX-PROL COMA
CL SKL BASE FX-DEEP COMA
CL SKUL BASE FX-COMA NOS
CL SKULL BASE FX-CONCUSS
CL SK BASE FX/BR INJ NEC
CL SKUL BASE FX W/O COMA
CL SKUL BASE FX-BRF COMA
CL SKUL BASE FX-MOD COMA
CL SKL BASE FX-PROL COMA
CL SKL BASE FX-DEEP COMA
CL SKUL BASE FX-COMA NOS
CL SKULL BASE FX-CONCUSS
OP SKL BASE FX/CEREB LAC

OPN SKL BASE FX W/O COMA
OPN SKL BASE FX-BRF COMA
OPN SKL BASE FX-MOD COMA
OP SKL BASE FX-PROL COMA
OP SKL BASE FX-DEEP COMA
OPN SKL BASE FX-COMA NOS
OPN SKUL BASE FX-CONCUSS
OP SKL BASE FX/MENIN HEM
OPN SKL BASE FX W/O COMA
OPN SKL BASE FX-BRF COMA
OPN SKL BASE FX-MOD COMA
OP SKL BASE FX-PROL COMA
OP SKL BASE FX-DEEP COMA
OPN SKL BASE FX-COMA NOS
OPN SKUL BASE FX-CONCUSS
OPN SKUL BASE FX/HEM NEC
OPN SKL BASE FX W/O COMA
OPN SKL BASE FX-BRF COMA
OPN SKL BASE FX-MOD COMA
OP SKL BASE FX-PROL COMA
OP SKL BASE FX-DEEP COMA
OPN SKL BASE FX-COMA NOS
OPN SKUL BASE FX-CONCUSS
OP SK BASE FX/BR INJ NEC
OP SKUL BASE FX W/O COMA
OPN SKL BASE FX-BRF COMA
OPN SKL BASE FX-MOD COMA
OP SKL BASE FX-PROL COMA
OP SKL BASE FX-DEEP COMA
OPN SKL BASE FX-COMA NOS
OPN SKUL BASE FX-CONCUSS
CL SKL FX NEC/CEREBR LAC
CL SKULL FX NEC W/O COMA
CL SKULL FX NEC-BRF COMA
CL SKULL FX NEC-MOD COMA
CL SKL FX NEC-PROLN COMA
CL SKUL FX NEC-DEEP COMA
CL SKULL FX NEC-COMA NOS
CL SKULL FX NEC-CONCUSS
CL SKL FX NEC/MENING HEM
CL SKULL FX NEC W/O COMA
CL SKULL FX NEC-BRF COMA
CL SKULL FX NEC-MOD COMA
CL SKL FX NEC-PROLN COMA

CL SKUL FX NEC-DEEP COMA
CL SKULL FX NEC-COMA NOS
CL SKULL FX NEC-CONCUSS
CL SKULL FX NEC/HEM NEC
CL SKULL FX NEC W/O COMA
CL SKULL FX NEC-BRF COMA
CL SKULL FX NEC-MOD COMA
CL SKL FX NEC-PROLN COMA
CL SKUL FX NEC-DEEP COMA
CL SKULL FX NEC-COMA NOS
CL SKULL FX NEC-CONCUSS
CL SKL FX NEC/BR INJ NEC
CL SKULL FX NEC W/O COMA
CL SKULL FX NEC-BRF COMA
CL SKULL FX NEC-MOD COMA
CL SKL FX NEC-PROLN COMA
CL SKUL FX NEC-DEEP COMA
CL SKULL FX NEC-COMA NOS
CL SKULL FX NEC-CONCUSS
OPN SKL FX NEC/CEREB LAC
OPN SKUL FX NEC W/O COMA
OPN SKUL FX NEC-BRF COMA
OPN SKUL FX NEC-MOD COMA
OPN SKL FX NEC-PROLN COM
OPN SKL FX NEC-DEEP COMA
OPN SKUL FX NEC-COMA NOS
OPN SKULL FX NEC-CONCUSS
OPN SKL FX NEC/MENIN HEM
OPN SKUL FX NEC W/O COMA
OPN SKUL FX NEC-BRF COMA
OPN SKUL FX NEC-MOD COMA
OPN SKL FX NEC-PROL COMA
OPN SKL FX NEC-DEEP COMA
OPN SKUL FX NEC-COMA NOS
OPN SKULL FX NEC-CONCUSS
OPN SKULL FX NEC/HEM NEC
OPN SKUL FX NEC W/O COMA
OPN SKUL FX NEC-BRF COMA
OPN SKUL FX NEC-MOD COMA
OPN SKL FX NEC-PROL COMA
OPN SKL FX NEC-DEEP COMA
OPN SKUL FX NEC-COMA NOS
OPN SKULL FX NEC-CONCUSS
OP SKL FX NEC/BR INJ NEC

OPN SKUL FX NEC W/O COMA
OPN SKUL FX NEC-BRF COMA
OPN SKUL FX NEC-MOD COMA
OPN SKL FX NEC-PROL COMA
OPN SKL FX NEC-DEEP COMA
OPN SKUL FX NEC-COMA NOS
OPN SKULL FX NEC-CONCUSS
CL SK W OTH FX/CEREB LAC
CL SKL W OTH FX W/O COMA
CL SKL W OTH FX-BRF COMA
CL SKL W OTH FX-MOD COMA
CL SKL/OTH FX-PROLN COMA
CL SKUL/OTH FX-DEEP COMA
CL SKL W OTH FX-COMA NOS
CL SKUL W OTH FX-CONCUSS
CL SKL/OTH FX/MENING HEM
CL SKL W OTH FX W/O COMA
CL SKL W OTH FX-BRF COMA
CL SKL W OTH FX-MOD COMA
CL SKL/OTH FX-PROLN COMA
CL SKUL/OTH FX-DEEP COMA
CL SKL W OTH FX-COMA NOS
CL SKUL W OTH FX-CONCUSS
CL SKUL W OTH FX/HEM NEC
CL SKL W OTH FX W/O COMA
CL SKL W OTH FX-BRF COMA
CL SKL W OTH FX-MOD COMA
CL SKL/OTH FX-PROLN COMA
CL SKUL/OTH FX-DEEP COMA
CL SKL W OTH FX-COMA NOS
CL SKUL W OTH FX-CONCUSS
CL SKL/OTH FX/BR INJ NEC
CL SKL W OTH FX W/O COMA
CL SKL W OTH FX-BRF COMA
CL SKL W OTH FX-MOD COMA
CL SKL/OTH FX-PROLN COMA
CL SKUL/OTH FX-DEEP COMA
CL SKL W OTH FX-COMA NOS
CL SKUL W OTH FX-CONCUSS
OPN SKL/OTH FX/CEREB LAC
OPN SKUL/OTH FX W/O COMA
OPN SKUL/OTH FX-BRF COMA
OPN SKUL/OTH FX-MOD COMA
OPN SKL/OTH FX-PROL COMA

OPN SKL/OTH FX-DEEP COMA
OPN SKUL/OTH FX-COMA NOS
OPN SKULL/OTH FX-CONCUSS
OPN SKL/OTH FX/MENIN HEM
OPN SKUL/OTH FX W/O COMA
OPN SKUL/OTH FX-BRF COMA
OPN SKUL/OTH FX-MOD COMA
OPN SKL/OTH FX-PROL COMA
OPN SKL/OTH FX-DEEP COMA
OPN SKUL/OTH FX-COMA NOS
OPN SKULL/OTH FX-CONCUSS
OPN SKL W OTH FX/HEM NEC
OPN SKUL/OTH FX W/O COMA
OPN SKUL/OTH FX-BRF COMA
OPN SKUL/OTH FX-MOD COMA
OPN SKL/OTH FX-PROL COMA
OPN SKL/OTH FX-DEEP COMA
OPN SKUL/OTH FX-COMA NOS
OPN SKULL/OTH FX-CONCUSS
OP SKL/OTH FX/BR INJ NEC
OPN SKUL/OTH FX W/O COMA
OPN SKUL/OTH FX-BRF COMA
OPN SKUL/OTH FX-MOD COMA
OPN SKL/OTH FX-PROL COMA
OPN SKL/OTH FX-DEEP COMA
OPN SKUL/OTH FX-COMA NOS
OPN SKULL/OTH FX-CONCUSS
CONCUSSION W/O COMA
CONCUSSION-BRIEF COMA (End 2003)
CONCUSSION- WITH LOSS OF CONSCIOUSNESS OF 30 (Begin 2003)
CONCUSSION- WITH LOSS OF CONSCIOUSNESS FROM 3 (Begin 2003)
CONCUSSION-MODERATE COMA
CONCUSSION-PROLONG COMA
CONCUSSION-DEEP COMA
CONCUSSION W COMA NOS
CONCUSSION NOS
CEREBRAL CORTX CONTUSION
CORTEX CONTUSION-NO COMA
CORTEX CONTUS-BRIEF COMA
CORTEX CONTUS-MOD COMA
CORTX CONTUS-PROLNG COMA
CORTEX CONTUS-DEEP COMA
CORTEX CONTUS-COMA NOS
CORTEX CONTUS-CONCUS NOS

CORTEX CONTUSION/OPN WND
OPN CORTX CONTUS-NO COMA
OPN CORT CONTUS-BRF COMA
OPN CORT CONTUS-MOD COMA
OPN CORT CONTU-PROL COMA
OPN CORT CONTU-DEEP COMA
OPN CORT CONTUS-COMA NOS
OPN CORTX CONTUS-CONCUSS
CEREBRAL CORTEX LACERAT
CORTEX LACERAT W/O COMA
CORTEX LACERA-BRIEF COMA
CORTEX LACERAT-MOD COMA
CORTEX LACERAT-PROL COMA
CORTEX LACERAT-DEEP COMA
CORTEX LACERAT-COMA NOS
CORTEX LACERAT-CONCUSS
CORTEX LACER W OPN WOUND
OPN CORTEX LACER-NO COMA
OPN CORTX LAC-BRIEF COMA
OPN CORTX LACER-MOD COMA
OPN CORTX LAC-PROLN COMA
OPN CORTEX LAC-DEEP COMA
OPN CORTX LACER-COMA NOS
OPN CORTX LACER-CONCUSS
CEREBEL/BRAIN STM CONTUS
CEREBELL CONTUS W/O COMA
CEREBELL CONTUS-BRF COMA
CEREBELL CONTUS-MOD COMA
CEREBEL CONTUS-PROL COMA
CEREBEL CONTUS-DEEP COMA
CEREBELL CONTUS-COMA NOS
CEREBELL CONTUS-CONCUSS
CEREBEL CONTUS W OPN WND
OPN CEREBE CONT W/O COMA
OPN CEREBE CONT-BRF COMA
OPN CEREBE CONT-MOD COMA
OPN CEREBE CONT-PROL COM
OPN CEREBE CONT-DEEP COM
OPN CEREBE CONT-COMA NOS
OPN CEREBEL CONT-CONCUSS
CEREBEL/BRAIN STEM LACER
CEREBEL LACERAT W/O COMA
CEREBEL LACER-BRIEF COMA
CEREBEL LACERAT-MOD COMA

CEREBEL LACER-PROLN COMA
CEREBELL LACER-DEEP COMA
CEREBEL LACERAT-COMA NOS
CEREBEL LACER-CONCUSSION
CEREBEL LACER W OPEN WND
OPN CEREBEL LAC W/O COMA
OPN CEREBEL LAC-BRF COMA
OPN CEREBEL LAC-MOD COMA
OPN CEREBE LAC-PROL COMA
OPN CEREBE LAC-DEEP COMA
OPN CEREBEL LAC-COMA NOS
OPN CEREBELL LAC-CONCUSS
BRAIN LACERATION NEC
BRAIN LACER NEC W/O COMA
BRAIN LAC NEC-BRIEF COMA
BRAIN LACER NEC-MOD COMA
BRAIN LAC NEC-PROLN COMA
BRAIN LAC NEC-DEEP COMA
BRAIN LACER NEC-COMA NOS
BRAIN LACER NEC-CONCUSS
BRAIN LAC NEC W OPEN WND
OPN BRAIN LACER W/O COMA
OPN BRAIN LAC-BRIEF COMA
OPN BRAIN LACER-MOD COMA
OPN BRAIN LAC-PROLN COMA
OPEN BRAIN LAC-DEEP COMA
OPN BRAIN LACER-COMA NOS
OPEN BRAIN LACER-CONCUSS
TRAUM SUBARACHNOID HEM
SUBARACHNOID HEM-NO COMA
SUBARACH HEM-BRIEF COMA
SUBARACH HEM-MOD COMA
SUBARACH HEM-PROLNG COMA
SUBARACH HEM-DEEP COMA
SUBARACH HEM-COMA NOS
SUBARACH HEM-CONCUSSION
SUBARACH HEM W OPN WOUND
OPN SUBARACH HEM-NO COMA
OP SUBARACH HEM-BRF COMA
OP SUBARACH HEM-MOD COMA
OP SUBARACH HEM-PROL COM
OP SUBARACH HEM-DEEP COM
OP SUBARACH HEM-COMA NOS
OPN SUBARACH HEM-CONCUSS

TRAUMATIC SUBDURAL HEM
SUBDURAL HEM W/O COMA
SUBDURAL HEM-BRIEF COMA
SUBDURAL HEMORR-MOD COMA
SUBDURAL HEM-PROLNG COMA
SUBDURAL HEM-DEEP COMA
SUBDURAL HEMORR-COMA NOS
SUBDURAL HEM-CONCUSSION
SUBDURAL HEM W OPN WOUND
OPEN SUBDUR HEM W/O COMA
OPN SUBDUR HEM-BRF COMA
OPN SUBDUR HEM-MOD COMA
OPN SUBDUR HEM-PROL COMA
OPN SUBDUR HEM-DEEP COMA
OPN SUBDUR HEM-COMA NOS
OPN SUBDUR HEM-CONCUSS
TRAUMATIC EXTRADURAL HEM
EXTRADURAL HEM W/O COMA
EXTRADUR HEM-BRIEF COMA
EXTRADURAL HEM-MOD COMA
EXTRADUR HEM-PROLN COMA
EXTRADURAL HEM-DEEP COMA
EXTRADURAL HEM-COMA NOS
EXTADURAL HEM-CONCUSS
EXTRADURAL HEM W OPN WND
EXTRADURAL HEMOR-NO COMA
EXTRADUR HEM-BRIEF COMA
EXTRADURAL HEM-MOD COMA
EXTRADUR HEM-PROLN COMA
EXTRADUR HEM-DEEP COMA
EXTRADURAL HEM-COMA NOS
EXTRADURAL HEM-CONCUSS
TRAUMATIC BRAIN HEM NEC
BRAIN HEM NEC W/O COMA
BRAIN HEM NEC-BRIEF COMA
BRAIN HEM NEC-MOD COMA
BRAIN HEM NEC-PROLN COMA
BRAIN HEM NEC-DEEP COMA
BRAIN HEM NEC-COMA NOS
BRAIN HEM NEC-CONCUSSION
BRAIN HEM NEC W OPN WND
BRAIN HEM OPN W/O COMA
BRAIN HEM OPN-BRF COMA
BRAIN HEM OPEN-MOD COMA

BRAIN HEM OPN-PROLN COMA
BRAIN HEM OPEN-DEEP COMA
BRAIN HEM OPEN-COMA NOS
BRAIN HEM OPN-CONCUSSION
BRAIN INJURY NEC
BRAIN INJURY NEC-NO COMA
BRAIN INJ NEC-BRIEF COMA
BRAIN INJ NEC-MOD COMA
BRAIN INJ NEC-PROLN COMA
BRAIN INJ NEC-DEEP COMA
BRAIN INJ NEC-COMA NOS
BRAIN INJ NEC-CONCUSSION
BRAIN INJURY W OPN WND
OPN BRAIN INJ W/O COMA
OPN BRAIN INJ-BRIEF COMA
OPN BRAIN INJ-MOD COMA
OPN BRAIN INJ-PROLN COMA
OPN BRAIN INJ-DEEP COMA
OPEN BRAIN INJ-COMA NOS
OPN BRAIN INJ-CONCUSSION
LT EFF INTRACRANIAL INJ
Hx traumatc brain injury (Begin 2009)
TRAUM PNEUMOTHORAX-CLOSE
TRAUM PNEUMOTHORAX-OPEN
TRAUM HEMOTHORAX-CLOSED
TRAUM HEMOTHORAX-OPEN
TRAUM PNEUMOHEMOTHOR-CL
TRAUM PNEUMOHEMOTHOR-OPN
HEART INJURY NOS-CLOSED
HEART CONTUSION-CLOSED
HEART LACERATION-CLOSED
HEART CHAMBER LACERAT-CL
HEART INJURY NOS-OPEN
HEART CONTUSION-OPEN
HEART LACERATION-OPEN
HEART CHAMBER LACER-OPN
LUNG INJURY NOS-CLOSED
LUNG CONTUSION-CLOSED
LUNG LACERATION-CLOSED
LUNG INJURY NOS-OPEN
LUNG CONTUSION-OPEN
LUNG LACERATION-OPEN
DIAPHRAGM INJURY-CLOSED
DIAPHRAGM INJURY-OPEN

BRONCHUS INJURY-CLOSED
ESOPHAGUS INJURY-CLOSED
INTRATHORACIC INJ NEC-CL
BRONCHUS INJURY-OPEN
ESOPHAGUS INJURY-OPEN
INTRATHORAC INJ NEC-OPEN
INTRATHORACIC INJ NOS-CL
INTRATHORAC INJ NOS-OPEN
STOMACH INJURY-CLOSED
STOMACH INJURY-OPEN
SMALL INTEST INJ NOS-CL
DUODENUM INJURY-CLOSED
SMALL INTEST INJ NEC-CL
SMALL INTEST INJ NOS-OPN
DUODENUM INJURY-OPEN
SMALL INTEST INJ NEC-OPN
COLON INJURY NOS-CLOSED
ASCENDING COLON INJ-CLOS
TRANSVERSE COLON INJ-CL
DESCENDING COLON INJ-CL
SIGMOID COLON INJ-CLOSED
RECTUM INJURY-CLOSED
COLON INJ MULT SITE-CLOS
COLON INJURY NEC-CLOSED
COLON INJURY NOS-OPEN
ASCENDING COLON INJ-OPEN
TRANSVERSE COLON INJ-OPN
DESCENDING COLON INJ-OPN
SIGMOID COLON INJ-OPEN
RECTUM INJURY-OPEN
COLON INJ MULT SITE-OPEN
COLON INJURY NEC-OPEN
GI INJURY NOS-CLOSED
PANCREAS- HEAD INJ-CLOSE
PANCREAS- BODY INJ-CLOSE
PANCREAS- TAIL INJ-CLOSE
PANCREAS INJURY NOS-CLOS
APPENDIX INJURY-CLOSED
GI INJURY NEC-CLOSED
GI INJURY NOS-OPEN
PANCREAS- HEAD INJ-OPEN
PANCREAS- BODY INJ-OPEN
PANCREAS- TAIL INJ-OPEN
PANCREAS INJURY NOS-OPEN

APPENDIX INJURY-OPEN
GI INJURY NEC-OPEN
LIVER INJURY NOS-CLOSED
LIVER HEMATOMA/CONTUSION
LIVER LACERATION- MINOR
LIVER LACERATION- MOD
LIVER LACERATION- MAJOR
LIVER LACER NOS CLOSED (Begin 1992)
LIVER INJURY NEC-CLOSED
LIVER INJURY NOS-OPEN
LIVER HEMATOM/CONTUS-OPN
LIVER LACERAT- MINOR-OPN
LIVER LACERAT- MOD-OPEN
LIVER LACERAT- MAJOR-OPN
LIVER LACER NOS OPEN (Begin 1992)
LIVER INJURY NEC-OPEN
SPLEEN INJURY NOS-CLOSED
SPLEEN HEMATOMA-CLOSED
SPLEEN CAPSULAR TEAR
SPLEEN PARENCHYMA LACER
SPLEEN DISRUPTION-CLOS
SPLEEN INJURY NEC-CLOSED
SPLEEN INJURY NOS-OPEN
SPLEEN HEMATOMA-OPEN
SPLEEN CAPSULAR TEAR-OPN
SPLEEN PARNCHYM LAC-OPN
SPLEEN DISRUPTION-OPEN
SPLEEN INJURY NEC-OPEN
KIDNEY INJURY NOS-CLOSED
KIDNEY HEMATOMA-CLOSED
KIDNEY LACERATION-CLOSED
KIDNEY DISRUPTION-CLOSED
KIDNEY INJURY NOS-OPEN
KIDNEY HEMATOMA-OPEN
KIDNEY LACERATION-OPEN
KIDNEY DISRUPTION-OPEN
BLADDER/URETHRA INJ-CLOS
BLADDER/URETHRA INJ-OPEN
URETER INJURY-CLOSED
URETER INJURY-OPEN
UTERUS INJURY-CLOSED
UTERUS INJURY-OPEN
PELVIC ORGAN INJ NEC-CL
PELVIC ORGAN INJ NEC-OPN

PELVIC ORGAN INJ NOS-CL
PELVIC ORGAN INJ NOS-OPN
INTRA-ABDOM INJ NOS-CLOS
ADRENAL GLAND INJURY-CL
BILIARY TRACT INJURY-CL
PERITONEUM INJURY-CLOSED
RETROPERITONEUM INJ-CL
INTRA-ABDOM INJ NEC-CLOS
INTRA-ABDOM INJ NOS-OPEN
ADRENAL GLAND INJURY-OPN
BILIARY TRACT INJURY-OPN
PERITONEUM INJURY-OPEN
RETROPERITONEUM INJ-OPEN
INTRA-ABDOM INJ NEC-OPEN
INTERNAL INJ NOS-CLOSED
INTERNAL INJURY NOS-OPEN
INJUR CAROTID ARTERY NOS
INJ COMMON CAROTID ARTER
INJ EXTERNAL CAROTID ART
INJ INTERNAL CAROTID ART
INJ INTERNL JUGULAR VEIN
INJ EXTERN JUGULAR VEIN
INJ MLT HEAD/NECK VESSEL
INJ HEAD/NECK VESSEL NEC
INJ HEAD/NECK VESSEL NOS
INJURY THORACIC AORTA
INJ INNOMIN/SUBCLAV ART
INJ SUPERIOR VENA CAVA
INJ INNOMIN/SUBCLAV VEIN
INJ PULMONARY VESSEL NOS
INJURY PULMONARY ARTERY
INJURY PULMONARY VEIN
INJ INTERCOSTAL ART/VEIN
INJ INT MAMMARY ART/VEIN
INJ MULT THORACIC VESSEL
INJ THORACIC VESSEL NEC
INJ THORACIC VESSEL NOS
INJURY ABDOMINAL AORTA
INJ INFER VENA CAVA NOS
INJURY HEPATIC VEINS
INJ INFER VENA CAVA NEC
INJ CELIAC/MESEN ART NOS
INJURY GASTRIC ARTERY
INJURY HEPATIC ARTERY

INJURY SPLENIC ARTERY
INJURY CELIAC AXIS NEC
INJ SUPER MESENTERIC ART
INJ BRNCH SUP MESENT ART
INJ INFER MESENTERIC ART
INJ MESENTERIC VESS NEC
INJ SUPERIOR MESENT VEIN
INJ INFERIOR MESENT VEIN
INJURY PORTAL VEIN
INJURY SPLENIC VEIN
INJ PORT/SPLEN VESS NEC
INJURY RENAL VESSEL NOS
INJURY RENAL ARTERY
INJURY RENAL VEIN
INJURY RENAL VESSEL NEC
INJURY ILIAC VESSEL NOS
INJ HYPOGASTRIC ARTERY
INJURY HYPOGASTRIC VEIN
INJURY ILIAC ARTERY
INJURY ILIAC VEIN
INJURY UTERINE ARTERY
INJURY UTERINE VEIN
INJURY ILIAC VESSEL NEC
INJURY OVARIAN ARTERY
INJURY OVARIAN VEIN
INJ MULT ABD/PELV VESSEL
INJ ABDOMINAL VESSEL NEC
INJ ABDOMINAL VESSEL NOS
INJ AXILLARY VESSEL NOS
INJURY AXILLARY ARTERY
INJURY AXILLARY VEIN
INJURY BRACHIAL VESSELS
INJURY RADIAL VESSELS
INJURY ULNAR VESSELS
INJURY PALMAR ARTERY
INJURY FINGER VESSELS
INJURY ARM VESSELS NEC
INJURY ARM VESSEL NOS
INJ COMMON FEMORAL ARTER
INJ SUPERFIC FEMORAL ART
INJURY FEMORAL VEIN
INJURY SAPHENOUS VEIN
INJ POPLITEAL VESSEL NOS
INJURY POPLITEAL ARTERY

INJURY POPLITEAL VEIN
INJURY TIBIAL VESSEL NOS
INJ ANTER TIBIAL ARTERY
INJ ANTERIOR TIBIAL VEIN
INJ POST TIBIAL ARTERY
INJ POST TIBIAL VEIN
INJ DEEP PLANTAR VESSEL
INJURY LEG VESSELS NEC
INJURY LEG VESSEL NOS
BLOOD VESSEL INJURY NOS
LATE EFFECT OF CRUSHING
LATE EFF INT INJUR CHEST
LATE EFF INT INJ ABDOMEN
LATE EFF INT INJURY NEC
LATE EFF INJ PERIPH VESS
LT EFF INJ THOR/ABD VESS
CRUSH INJ FACE/SCALP/NCK (End 1993)
CRUSH INJ FACE/SCALP (Begin 1993)
CRUSH INJ NECK (Begin 1993)
CRUSH INJ EXT GENITALIA
CRUSHING INJURY BACK
CRUSHING INJURY BUTTOCK
CRUSHING INJ TRUNK NEC
MULT CRUSHING INJ TRUNK
CRUSHING INJ TRUNK NOS
CRUSH INJ SHOULDER REG
CRUSH INJ SCAPUL REGION
CRUSH INJ AXILLARY REG
CRUSHING INJ UPPER ARM
CRUSH INJ SHOULDER & ARM
CRUSHING INJURY FOREARM
CRUSHING INJURY ELBOW
CRUSHING INJURY OF HAND
CRUSHING INJURY OF WRIST
CRUSHING INJURY FINGER
MULT CRUSHING INJURY ARM
CRUSHING INJURY ARM NOS
CRUSHING INJURY THIGH
CRUSHING INJURY HIP
CRUSHING INJ LOWER LEG
CRUSHING INJURY KNEE
CRUSHING INJURY FOOT
CRUSHING INJURY ANKLE
CRUSHING INJURY TOE

MULT CRUSHING INJURY LEG
CRUSHING INJURY LEG NOS
CRUSH INJ MULT SITE NEC
CRUSHING INJURY NOS
LAC EYELID SKN/PERIOCULR
FULL-THICKNES LAC EYELID
LAC EYELID INV LACRM PAS
PENETR WND ORBIT W/O FB
PENETRAT WND ORBIT W FB
OPN WND OCULAR ADNEX NEC
OPN WND OCULAR ADNEX NOS
OCULAR LAC W/O PROLAPSE
OCULAR LACERA W PROLAPSE
RUPTURE EYE W TISSU LOSS
AVULSION OF EYE
LACERATION OF EYE NOS
PENETRAT MAGNET FB EYE
PENETRAT FB NEC EYE
OCULAR PENETRATION NOS
OPN WOUND OF EYEBALL NOS
OPN WOUND EXTERN EAR NOS
OPEN WOUND OF AURICLE
OPN WOUND AUDITORY CANAL
OPN WND EX EAR NOS-COMPL
OPEN WOUND AURICLE-COMPL
OPEN WND AUD CANAL-COMPL
OPEN WOUND OF EAR DRUM
OPEN WOUND OF OSSICLES
OPEN WND EUSTACHIAN TUBE
OPEN WOUND OF COCHLEA
OPEN WOUND OF EAR NEC
OPEN WND EAR DRUM-COMPL
OPEN WND OSSICLES-COMPL
OPN WND EUSTACH TB-COMPL
OPEN WOUND COCHLEA-COMPL
OPEN WOUND EAR NEC-COMPL
OPEN WOUND OF EAR NOS
OPEN WOUND EAR NOS-COMPL
OPEN WOUND OF SCALP
OPEN WOUND SCALP-COMPL
OPEN WOUND OF NOSE NOS
OPEN WOUND NASAL SEPTUM
OPEN WOUND NASAL CAVITY
OPEN WOUND NASAL SINUS

MULT OPEN WOUND NOSE
OPEN WND NOSE NOS-COMPL
OPN WND NAS SEPTUM-COMPL
OPEN WND NASAL CAV-COMPL
OPEN WND NAS SINUS-COMPL
MULT OPEN WND NOSE-COMPL
OPEN WOUND OF FACE NOS
OPEN WOUND OF CHEEK
OPEN WOUND OF FOREHEAD
OPEN WOUND OF LIP
OPEN WOUND OF JAW
OPEN WOUND OF FACE NEC
OPEN WND FACE NOS-COMPL
OPEN WOUND CHEEK-COMPL
OPEN WND FOREHEAD-COMPL
OPEN WOUND LIP-COMPLICAT
OPEN WOUND JAW-COMPLICAT
OPEN WND FACE NEC-COMPL
OPEN WOUND OF MOUTH NOS
OPEN WOUND BUCCAL MUCOSA
OPEN WOUND OF GUM
BROKEN TOOTH
OPN WND TONGUE/MOUTH FLR
OPEN WOUND OF PALATE
OPEN WOUND MOUTH NEC
OPEN WND MOUTH NOS-COMPL
OPN WND BUC MUCOSA-COMPL
OPEN WOUND GUM-COMPL
BROKEN TOOTH-COMPLICATED
OPEN WOUND TONGUE-COMPL
OPEN WOUND PALATE-COMPL
OPEN WND MOUTH NOS-COMPL
OPEN WOUND OF HEAD NEC
OPEN WND HEAD NEC-COMPL
OPN WND LARYNX W TRACHEA
OPEN WOUND OF LARYNX
OPEN WOUND OF TRACHEA
OPN WND LARY W TRAC-COMP
OPEN WOUND LARYNX-COMPL
OPEN WOUND TRACHEA-COMPL
OPEN WOUND THYROID GLAND
OPEN WOUND THYROID-COMPL
OPEN WOUND OF PHARYNX
OPEN WOUND PHARYNX-COMPL

OPEN WOUND OF NECK NEC
OPN WOUND NECK NEC-COMPL
OPEN WOUND OF CHEST
OPEN WOUND CHEST-COMPL
OPEN WOUND OF BACK
OPEN WOUND BACK-COMPL
OPEN WOUND OF BUTTOCK
OPEN WOUND BUTTOCK-COMPL
OPEN WOUND OF PENIS
OPEN WOUND PENIS-COMPL
OPN WOUND SCROTUM/TESTES
OPN WND SCROT/TEST-COMPL
OPEN WOUND OF VULVA
OPEN WOUND VULVA-COMPL
OPEN WOUND OF VAGINA
OPEN WOUND VAGINA-COMPL
OPEN WOUND GENITAL NEC
OPN WND GENITAL NEC-COMP
OPEN WOUND OF BREAST
OPEN WOUND BREAST-COMPL
OPN WND ANTERIOR ABDOMEN
OPN WND ANT ABDOMEN-COMP
OPN WND LATERAL ABDOMEN
OPN WND LAT ABDOMEN-COMP
OPEN WOUND OF TRUNK NEC
OPEN WND TRUNK NEC-COMPL
OPEN WOUND SITE NOS
OPN WOUND SITE NOS-COMPL
LT EFF OPN WND HEAD/TRNK
OPEN WOUND OF SHOULDER
OPEN WOUND OF SCAPULA
OPEN WOUND OF AXILLA
OPEN WOUND OF UPPER ARM
MULT OPEN WOUND SHOULDER
OPEN WND SHOULDER-COMPL
OPEN WOUND SCAPULA-COMPL
OPEN WOUND AXILLA-COMPL
OPEN WND UPPER ARM-COMPL
MULT OPN WND SHOULD-COMP
OPN WND SHOULDR W TENDON
OPN WND SCAPULA W TENDON
OPEN WND AXILLA W TENDON
OPEN WND UP ARM W TENDON
MLT OPN WND SHLDR W TEND

OPEN WOUND OF FOREARM
OPEN WOUND OF ELBOW
OPEN WOUND OF WRIST
OPEN WOUND FOREARM-COMPL
OPEN WOUND ELBOW-COMPLIC
OPEN WOUND WRIST-COMPLIC
OPEN WND FOREARM W TENDN
OPN WOUND ELBOW W TENDON
OPN WOUND WRIST W TENDON
OPEN WOUND OF HAND
OPN WOUND HAND-COMPLICAT
OPEN WOUND HAND W TENDON
OPEN WOUND OF FINGER
OPEN WOUND FINGER-COMPL
OPEN WND FINGER W TENDON
OPEN WOUND ARM MULT/NOS
OPEN WOUND ARM NOS-COMPL
OPN WND ARM NOS W TENDON
AMPUTATION THUMB
AMPUTATION THUMB-COMPL
AMPUTATION FINGER
AMPUTATION FINGER-COMPL
AMPUT BELOW ELB- UNILAT
AMP BELOW ELB- UNIL-COMP
AMPUT ABV ELBOW- UNILAT
AMPUT ABV ELB- UNIL-COMP
AMPUTAT ARM- UNILAT NOS
AMPUT ARM- UNIL NOS-COMP
AMPUTATION ARM- BILAT
AMPUTAT ARM- BILAT-COMPL
OPEN WOUND OF HIP/THIGH
OPEN WND HIP/THIGH-COMPL
OPN WND HIP/THIGH W TEND
OPEN WND KNEE/LEG/ANKLE
OPEN WND KNEE/LEG-COMPL
OPN WND KNEE/LEG W TENDN
OPEN WOUND OF FOOT
OPEN WOUND FOOT-COMPL
OPEN WOUND FOOT W TENDON
OPEN WOUND OF TOE
OPEN WOUND TOE-COMPL
OPEN WOUND TOE W TENDON
OPEN WOUND OF LEG NEC
OPEN WOUND LEG NEC-COMPL

OPN WND LEG NEC W TENDON
AMPUTATION TOE
AMPUTATION TOE-COMPLICAT
AMPUTATION FOOT- UNILAT
AMPUT FOOT- UNILAT-COMPL
AMPUTATION FOOT- BILAT
AMPUTAT FOOT- BILAT-COMP
AMPUT BELOW KNEE- UNILAT
AMPUTAT BK- UNILAT-COMPL
AMPUT ABOVE KNEE- UNILAT
AMPUT ABV KN- UNIL-COMPL
AMPUTAT LEG- UNILAT NOS
AMPUT LEG- UNIL NOS-COMP
AMPUTATION LEG- BILAT
AMPUTAT LEG- BILAT-COMPL
LATE EFFEC TENDON INJURY
LATE EFF TRAUMAT AMPUTAT
LATE EFF OPEN WND EXTREM
GRAFT-VERSUS-HOST NOS (Begin 2008)
AC GRAFT-VERSUS-HOST DIS (Begin 2008)
CHRONC GRAFT-VS-HOST DIS (Begin 2008)
AC ON CHRN GRFT-VS-HOST (Begin 2008)
CORONARY ATHERO AUTOLOG VEIN (Begin 1994)
CORONARY ATHERO NONAUTOL BYPASS (Begin 1994)
ATHERO ART BYPAS GFT (Begin 1996)
ATHERO BYPAS GFT NOS (Begin 1996)
CORONARY ATHEROSCLEROSIS- OF BYPASS GRAFT (AR (Begin 2003)
ATHEROSCLER OF GRAFT NOS (Begin 1994)
ATHEROSCLER OF AUTOL VEIN GRAFT (Begin 1994)
ATHEROSCLER OF NONAUTOL GRAFT (Begin 1994)
COLOSTOMY COMPL NOS (Begin 1995)
COLOSTOMY INFECTION (Begin 1995)
OTH COLOSTOMY COMPLIC (Begin 1995)
MALFUNC CARD DEV/GRF NOS
MALFUNC CARDIAC PACEMAKE
MALFUNC PROSTH HRT VALVE
MALFUNC CORON BYPASS GRF
COMPLIC IMPLANT CARD DEFIB (Begin 1994)
MALFUNC CARD DEV/GRF NEC
MALFUNC VASC DEVICE/GRAF
MALFUN NEURO DEVICE/GRAF
MALFUNC GU DEV/GRAFT NOS
MALFUNC URETHRAL CATH
MALFUNCTION IUD

MALFUNC GU DEV/GRAFT NEC
MALF INT ORTHPED DEV/GRF (End 2005)
CMP INT ORTH DEV/GFT NOS (Begin 2005)
MECH LOOSENING PROS JT (Begin 2005)
DISLOCATE PROSTHETIC JT (Begin 2005)
PROSTHTC JT IMPLANT FAIL (Begin 2005)
PERIPROSTHETC FX-PROS JT (Begin 2005)
PERIPROSTHETC OSTEOLYSIS (Begin 2005)
ARTICULAR WEAR PROSTH JT (Begin 2005)
MECH COM PROS JT IMPLANT (Begin 2005)
MECH COM ORTH DEV NEC (Begin 2005)
CORNEAL GRFT MALFUNCTION (Begin 1987)
OTH TISSUE GRAFT MALFUNC (Begin 1987)
LENS PROSTHESIS MALFUNC (Begin 1987)
BREAST PROSTH MALFUNC (Begin 1987)
MECH COMPL ARTIF SKIN (Begin 1998)
MECH COMPL PERITON DIALY (Begin 1998)
COMPLICATION- DUE TO INSULIN PUMP (Begin 2003)
MALFUNC OTH DEVICE/GRAFT (Begin 1987)
INFEC/INFLAM-DEVIC/GRAFT (Begin 1980, End 1989)
REACTION-UNSP DEVIC/GRFT (Begin 1989)
REACT-CARDIAC DEV/GRAFT (Begin 1989)
REACT-OTH VASC DEV/GRAFT (Begin 1989)
REACT-NERV SYS DEV/GRAFT (Begin 1989)
REACT-INDWELL URIN CATH (Begin 1989)
REACT-OTH GENITOURIN DEV (Begin 1989)
REACT-INTER JOINT PROST (Begin 1989)
REACT-OTH INT ORTHO DEV (Begin 1989)
INFXN PERITON DIALY CATHET (Begin 1998)
REACT-INT PROS DEVIC NEC (Begin 1989)
COMPLIC DEVICE/GRAFT NEC (Begin 1980, End 1989)
COMP-UNSP DEVICE/GRAFT (Begin 1989)
COMP-HEART VALVE PROSTH (Begin 1989)
COMP-OTH CARDIAC DEVICE (Begin 1989)
COMP-REN DIALYS DEV/GRFT (Begin 1989)
COMP-OTH VASC DEV/GRAFT (Begin 1989)
COMP-NERV SYS DEV/GRAFT (Begin 1989)
COMP-GENITOURIN DEV/GRFT (Begin 1989)
COMP-INTERNAL JOINT PROS (Begin 1989)
COMP-OTH INT ORTHO DEVIC (Begin 1989)
COMP-INT PROST DEVIC NEC (Begin 1989)
COMP ORGAN TRANSPLNT NOS (Begin 1987)
COMPL KIDNEY TRANSPLANT (Begin 1987)
COMPL LIVER TRANSPLANT (Begin 1987)

COMPL HEART TRANSPLANT (Begin 1987)
COMPL LUNG TRANSPLANT (Begin 1987)
COMPL MARROW TRANSPLANT (Begin 1990)
COMPL PANCREAS TRANSPLNT (Begin 1987)
COMPL INTESTINE TRANSPNT (Begin 2000)
COMP OTH ORGAN TRANSPLNT (Begin 1987)
COMP REATTACH EXTREM NOS
COMPL REATTACHED FOREARM
COMPL REATTACHED HAND
COMPL REATTACHED FINGER
COMPL REATTACHED ARM NEC
COMPL REATTACHED FOOT
COMPL REATTACHED LEG NEC
COMPL REATTACH PART NEC
INFECT D/T CENT VEN CATH (Begin 2007)
IATROGENIC CARNITINE DEFICIENCY (Begin 2003)
Tumor lysis syndrome (Begin 2009)
Anemia d/t antineo chemo (Begin 2009)
LUMBAR PUNCTURE REACTION
COMPLICATION CNS DEVICE
ACCID PUNC/OP LAC DURA (Begin 2008)
IATROGENIC PULM EMBOL INFARCT (Begin 1995)
HRT DIS POSTCARDIAC SURG
IATROGENIC HYPOTENSION (Begin 1995, End 2003)
HYPOTENSION OF HEMODIALYSIS (Begin 2003)
OTHER IATROGENIC HYPOTENSION (Begin 2003)
IATROGENIC PNEUMOTHORAX (Begin 1994)
TRANSFSN REL AC LUNG INJ (Begin 2006)
TRACHEOSTOMY COMPLIC (End 1998)
TRACHEOST COMPL UNSP (Begin 1998)
TRACHEOST INFECTN (Begin 1998)
TRACHEOST MECH COMPL (Begin 1998)
TRACHEOST COMPL OTH (Begin 1998)
ESOPHAGOSTOMY INFECTION (Begin 2004)
MECH COMP ESOPHAGOSTOMY (Begin 2004)
GASTROST COMPL UNSP (Begin 1998)
GASTROST INFECTN (Begin 1998)
GASTROST MECH COMPL (Begin 1998)
GASTROST COMPL OTH (Begin 1998)
POSTGASTRIC SURGERY SYND
VOMITING POST-GI SURGERY
POSTOP GI FUNCT DIS NEC
ENTEROSTOMY MALFUNCTION (End 1995)
MECH COMPL COLOST ENTEROS (Begin 1998)

Pouchitis (Begin 2009)
Comp intest pouch NEC (Begin 2009)
INTEST POSTOP NONABSORB
POSTPROCEDURAL FEVER (Begin 2008)
POSTVACCINATION FEVER (Begin 2008)
LATE EFF SURG/MED COMPL
Fail mod sedate dur proc (Begin 2009)
SHOCK DUE TO ANESTHESIA
MALIGNANT HYPERTHERMIA (Begin 1998)
SURG COMPLICATION-CNS (End 1995)
NERV SYS CX NOS (Begin 1995)
CNS CX (Begin 1995)
POSTOP STROKE (Begin 1995)
OTH NERV SYS CX (Begin 1995)
SURG COMPL-HEART
SURG COMP-PERI VASC SYST
SURG COMPLIC-RESPIR SYST (end 2008)
VENTLTR ASSOC PNEUMONIA (Begin 2008)
RESPIRATORY COMP NEC (Begin 2008)
SURG COMPLIC-GI TRACT
SURG COMPL-URINARY TRACT
LATE AMPUTAT COMPLIC NOS
NEUROMA AMPUTATION STUMP
INFECTION AMPUTAT STUMP
LATE AMPUTAT COMPLIC NEC
VASCULAR CX MESENTERIC ARTERY (Begin 2001)
VASCULAR CX RENAL ARTERY (Begin 2001)
VASCULAR CX OTHER VESSELS (Begin 2001)
SURG COMPL-BODY SYST NEC (End 1995)
HTN AS COMPLIC (Begin 1995)
OTH COMPLIC NOS (Begin 1995)
POSTOPERATIVE SHOCK
HEMORR COMPLIC PROCEDURE (End 1996)
HEMORR AS PROC CX (Begin 1996)
HEMATOMA PROC CX (Begin 1996)
SEROMA PROC CX (Begin 1996)
ACCIDENTAL OP LACERATION
POSTOP WOUND DISRUPTION (End 2002)
WOUND DISRUPTION NOS (Begin 2008)
DISRUPTION OF INTERNAL OPER WOUND (Begin 2002)
DISRUPTION OF EXTERNAL OPER WOUND (Begin 2002)
DISRPT TRAUMA WOUND REPR (Begin 2008)
FB LEFT DURING PROCEDURE
POSTOPERATIVE INFECTION (End 1996)

INFECTED POSTOP SEROMA (Begin 1996)
OTH POSTOP INFECTION (Begin 1996)
PERSIST POSTOP FISTULA
POSTOP FORGN SUBST REACT
SURGICAL COMPLICAT NEC (End 1994)
SUBQ EMPHYSEMA FROM PROC (Begin 1994)
CATARACT FRGMTS AFTER SURGERY (Begin 1994)
NONHEALING SURG WND (Begin 1996)
OTHER COMPLIC NEC (Begin 1994)
SURGICAL COMPLICAT NOS
GENERALIZED VACCINIA
AIR EMBOL COMP MED CARE
VASC COMP MED CARE NEC
INFEC COMPL MED CARE NEC (end 2007)
INFECT FOL INFUS/INJ/VAC (Begin 2007)
ANAPHYLACTIC SHOCK-SERUM
SERUM REACTION NEC
ABO INCOMPATIBILITY REAC
RH INCOMPATIBILITY REACT
TRANSFUSION REACTION NEC (end 2008)
EXTRAVSTN VESICANT CHEMO (Begin 2008)
EXTRAVASN VESICANT NEC (Begin 2008)
INFUSION REACTION NEC (Begin 2008)
TRANSFUSION REACTION NEC (Begin 2008)
COMPLIC MED CARE NEC/NOS
Hx failed mod sedation (Begin 2009)
Hx underimmunizn status (Begin 2009)
LATE EFF SUPERFICIAL INJ
LATE EFFECT OF CONTUSION
ABRASION HEAD
ABRASION HEAD-INFECTED
BLISTER HEAD
BLISTER HEAD-INFECTED
INSECT BITE HEAD
INSECT BITE HEAD-INFECT
FOREIGN BODY HEAD
FOREIGN BODY HEAD-INFECT
SUPERFIC INJ HEAD NEC
SUPERF INJ HEAD NEC-INF
ABRASION TRUNK
ABRASION TRUNK-INFECTED
BLISTER TRUNK
BLISTER TRUNK-INFECTED
INSECT BITE TRUNK

INSECT BITE TRUNK-INFEC
FOREIGN BODY TRUNK
FOREIGN BODY TRUNK-INFEC
SUPERFIC INJ TRUNK NEC
SUPERF INJ TRNK NEC-INF
ABRASION SHOULDER/ARM
ABRASION SHLDR/ARM-INFEC
BLISTER SHOULDER & ARM
BLISTER SHOULDER/ARM-INF
INSECT BITE SHOULDER/ARM
INSECT BITE SHLD/ARM-INF
FOREIGN BODY SHOULDR/ARM
FB SHOULDER/ARM-INFECT
SUPERF INJ SHLDR/ARM NEC
SUPERF INJ SHLDR NEC-INF
ABRASION FOREARM
ABRASION FOREARM-INFECT
BLISTER FOREARM
BLISTER FOREARM-INFECTED
INSECT BITE FOREARM
INSECT BITE FOREARM-INF
FOREIGN BODY FOREARM
FOREIGN BODY FOREARM-INF
SUPERF INJ FOREARM NEC
SUPRF INJ FORARM NEC-INF
ABRASION HAND
ABRASION HAND-INFECTED
BLISTER HAND
BLISTER HAND-INFECTED
INSECT BITE HAND
INSECT BITE HAND-INFECT
FOREIGN BODY HAND
FOREIGN BODY HAND-INFECT
SUPERFICIAL INJ HAND NEC
SUPERF INJ HAND NEC-INF
ABRASION FINGER
ABRASION FINGER-INFECTED
BLISTER FINGER
BLISTER FINGER-INFECTED
INSECT BITE FINGER
INSECT BITE FINGER-INFEC
FOREIGN BODY FINGER
FOREIGN BODY FINGER-INF
SUPERFIC INJ FINGER-NEC

SUPRF INJ FINGER NEC-INF
ABRASION HIP & LEG
ABRASION HIP/LEG-INFECT
BLISTER HIP & LEG
BLISTER HIP & LEG-INFECT
INSECT BITE HIP & LEG
INSECT BITE HIP/LEG-INF
FOREIGN BODY HIP/LEG
FOREIGN BDY HIP/LEG-INF
SUPERFIC INJ HIP/LEG NEC
SUPERF INJ LEG NEC-INFEC
ABRASION FOOT & TOE
ABRASION FOOT/TOE-INFEC
BLISTER FOOT & TOE
BLISTER FOOT & TOE-INFEC
INSECT BITE FOOT/TOE
INSECT BITE FOOT/TOE-INF
FOREIGN BODY FOOT & TOE
FOREIGN BDY FOOT/TOE-INF
SUPERF INJ FOOT/TOE NEC
SUPERF INJ FOOT NEC-INF
SUPERFIC INJ PERIOCULAR
SUPERFICIAL INJ CORNEA
SUPERFIC INJ CONJUNCTIVA
SUPERFICIAL INJ EYE NEC
ABRASION NEC
ABRASION NEC-INFECTED
BLISTER NEC
BLISTER NEC-INFECTED
INSECT BITE NEC
INSECT BITE NEC-INFECTED
SUPERFIC FOREIGN BDY NEC
SUPERFICIAL FB NEC-INFEC
SUPERFICIAL INJURY NEC
SUPERFIC INJ NEC-INFECT
CONTUSION FACE/SCALP/NCK
BLACK EYE NOS
CONTUSION PERIOCULAR
CONTUSION ORBITAL TISSUE
CONTUSION OF EYEBALL
CONTUSION OF EYE NOS
CONTUSION OF BREAST
CONTUSION OF CHEST WALL
CONTUSION ABDOMINAL WALL

CONTUSION OF BACK (End 1996)
CONTUSION BACK (Begin 1996)
CONTUSION BUTT (Begin 1996)
CONTUSION SCAPUL REG (Begin 1996)
CONTUSION GENITAL ORGANS
MULTIPLE CONTUSION TRUNK
CONTUSION TRUNK NOS
CONTUSION SHOULDER REG
CONTUSION SCAPUL REGION
CONTUSION AXILLARY REG
CONTUSION OF UPPER ARM
CONTUSION SHOULDER & ARM
CONTUSION OF FOREARM
CONTUSION OF ELBOW
CONTUSION OF HAND(S)
CONTUSION OF WRIST
CONTUSION OF FINGER
MULTIPLE CONTUSION ARM
CONTUSION UPPER LIMB NOS
CONTUSION OF THIGH
CONTUSION OF HIP
CONTUSION OF LOWER LEG
CONTUSION OF KNEE
CONTUSION OF FOOT
CONTUSION OF ANKLE
CONTUSION OF TOE
MULTIPLE CONTUSION LEG
CONTUSION LEG NOS
MULTIPLE CONTUSIONS NEC
CONTUSION NOS
LATE EFF HEAD/NECK BURN
LATE EFF WRIST/HAND BURN
LATE EFF BURN EXTREM NEC
LATE EFFECT OF BURNS NEC
LATE EFFECT OF BURN NOS
CHEMICAL BURN PERIOCULAR
BURN PERIOCULAR AREA NEC
ALKAL BURN CORNEA/CONJUN
ACID BURN CORNEA/CONJUNC
BURN CORNEA/CONJUNCT NEC
BURN W EYEBALL DESTRUCT
BURN EYE & ADNEXA NOS
BURN NOS HEAD-UNSPEC
BURN NOS EAR

BURN NOS EYE
BURN NOS LIP
BURN NOS CHIN
BURN NOS NOSE
BURN NOS SCALP
BURN NOS FACE NEC
BURN NOS NECK
BURN NOS HEAD-MULT
1ST DEG BURN HEAD NOS
1ST DEG BURN EAR
1ST DEG BURN EYE
1ST DEG BURN LIP
1ST DEG BURN CHIN
1ST DEG BURN NOSE
1ST DEG BURN SCALP
1ST DEG BURN FACE NEC
1ST DEG BURN NECK
1ST DEG BURN HEAD-MULT
2ND DEG BURN HEAD NOS
2ND DEG BURN EAR
2ND DEG BURN EYE
2ND DEG BURN LIP
2ND DEG BURN CHIN
2ND DEG BURN NOSE
2ND DEG BURN SCALP
2ND DEG BURN FACE NEC
2ND DEG BURN NECK
2ND DEG BURN HEAD-MULT
3RD DEG BURN HEAD NOS
3RD DEG BURN EAR
3RD DEG BURN EYE
3RD DEG BURN LIP
3RD DEG BURN CHIN
3RD DEG BURN NOSE
3RD DEG BURN SCALP
3RD DEG BURN FACE NEC
3RD DEG BURN NECK
3RD DEG BURN HEAD-MULT
DEEP 3 DEG BURN HEAD NOS
DEEP 3RD DEG BURN EAR
DEEP 3RD DEG BURN EYE
DEEP 3RD DEG BURN LIP
DEEP 3RD DEG BURN CHIN
DEEP 3RD DEG BURN NOSE

DEEP 3RD DEG BURN SCALP
DEEP 3RD BURN FACE NEC
DEEP 3RD DEG BURN NECK
DEEP 3 DEG BRN HEAD-MULT
3RD BURN W LOSS-HEAD NOS
3RD DEG BURN W LOSS-EAR
3RD DEG BURN W LOSS-EYE
3RD DEG BURN W LOSS-LIP
3RD DEG BURN W LOSS-CHIN
3RD DEG BURN W LOSS-NOSE
3RD DEG BRN W LOSS-SCALP
3RD BURN W LOSS-FACE NEC
3RD DEG BURN W LOSS-NECK
3RD BRN W LOSS-HEAD MULT
BURN NOS TRUNK-UNSPEC
BURN NOS BREAST
BURN NOS CHEST WALL
BURN NOS ABDOMINAL WALL
BURN NOS BACK
BURN NOS GENITALIA
BURN NOS TRUNK NEC
1ST DEG BURN TRUNK NOS
1ST DEG BURN BREAST
1ST DEG BURN CHEST WALL
1ST DEG BURN ABDOMN WALL
1ST DEG BURN BACK
1ST DEG BURN GENITALIA
1ST DEG BURN TRUNK NEC
2ND DEG BURN TRUNK NOS
2ND DEG BURN BREAST
2ND DEG BURN CHEST WALL
2ND DEG BURN ABDOMN WALL
2ND DEG BURN BACK
2ND DEG BURN GENITALIA
2ND DEG BURN TRUNK NEC
3RD DEG BURN TRUNK NOS
3RD DEG BURN BREAST
3RD DEG BURN CHEST WALL
3RD DEG BURN ABDOMN WALL
3RD DEG BURN BACK
3RD DEG BURN GENITALIA
3RD DEG BURN TRUNK NEC
DEEP 3RD BURN TRUNK NOS
DEEP 3RD DEG BURN BREAST

DEEP 3RD BURN CHEST WALL
DEEP 3RD BURN ABDOM WALL
DEEP 3RD DEG BURN BACK
DEEP 3RD BURN GENITALIA
DEEP 3RD BURN TRUNK NEC
3RD BRN W LOSS-TRUNK NOS
3RD BURN W LOSS-BREAST
3RD BRN W LOSS-CHEST WLL
3RD BRN W LOSS-ABDOM WLL
3RD DEG BURN W LOSS-BACK
3RD BRN W LOSS-GENITALIA
3RD BRN W LOSS-TRUNK NEC
BURN NOS ARM-UNSPEC
BURN NOS FOREARM
BURN NOS ELBOW
BURN NOS UPPER ARM
BURN NOS AXILLA
BURN NOS SHOULDER
BURN NOS SCAPULA
BURN NOS ARM-MULTIPLE
1ST DEG BURN ARM NOS
1ST DEG BURN FOREARM
1ST DEG BURN ELBOW
1ST DEG BURN UPPER ARM
1ST DEG BURN AXILLA
1ST DEG BURN SHOULDER
1ST DEG BURN SCAPULA
1ST DEG BURN ARM-MULT
2ND DEG BURN ARM NOS
2ND DEG BURN FOREARM
2ND DEG BURN ELBOW
2ND DEG BURN UPPER ARM
2ND DEG BURN AXILLA
2ND DEG BURN SHOULDER
2ND DEG BURN SCAPULA
2ND DEG BURN ARM-MULT
3RD DEG BURN ARM NOS
3RD DEG BURN FOREARM
3RD DEG BURN ELBOW
3RD DEG BURN UPPER ARM
3RD DEG BURN AXILLA
3RD DEG BURN SHOULDER
3RD DEG BURN SCAPULA
3RD DEG BURN ARM-MULT

DEEP 3 DEG BURN ARM NOS
DEEP 3 DEG BURN FOREARM
DEEP 3 DEG BURN ELBOW
DEEP 3 DEG BRN UPPER ARM
DEEP 3 DEG BURN AXILLA
DEEP 3 DEG BURN SHOULDER
DEEP 3 DEG BURN SCAPULA
DEEP 3 DEG BURN ARM-MULT
3RD BURN W LOSS-ARM NOS
3RD BURN W LOSS-FOREARM
3RD BURN W LOSS-ELBOW
3RD BRN W LOSS-UPPER ARM
3RD BURN W LOSS-AXILLA
3RD BURN W LOSS-SHOULDER
3RD BURN W LOSS-SCAPULA
3RD BURN W LOSS ARM-MULT
BURN NOS HAND-UNSPEC
BURN NOS FINGER
BURN NOS THUMB
BURN NOS MULT FINGERS
BURN NOS FINGER W THUMB
BURN NOS PALM
BURN NOS BACK OF HAND
BURN NOS WRIST
BURN NOS HAND-MULTIPLE
1ST DEG BURN HAND NOS
1ST DEG BURN FINGER
1ST DEG BURN THUMB
1ST DEG BURN MULT FINGER
1 DEG BURN FINGR W THUMB
1ST DEG BURN PALM
1 DEG BURN BACK OF HAND
1ST DEG BURN WRIST
1ST DEG BURN HAND-MULT
2ND DEG BURN HAND NOS
2ND DEG BURN FINGER
2ND DEG BURN THUMB
2ND DEG BURN MULT FINGER
2 DEG BURN FINGR W THUMB
2ND DEG BURN PALM
2 DEG BURN BACK OF HAND
2ND DEG BURN WRIST
2ND DEG BURN HAND-MULT
3RD DEG BURN HAND NOS

3RD DEG BURN FINGER
3RD DEG BURN THUMB
3RD DEG BURN MULT FINGER
3 DEG BURN FINGR W THUMB
3RD DEG BURN PALM
3 DEG BURN BACK OF HAND
3RD DEG BURN WRIST
3RD DEG BURN HAND-MULT
DEEP 3 DEG BRN HAND NOS
DEEP 3 DEG BURN FINGER
DEEP 3 DEG BURN THUMB
DEEP 3RD BRN MULT FINGER
DEEP 3RD BRN FNGR W THMB
DEEP 3 DEG BURN PALM
DEEP 3RD BRN BACK OF HND
DEEP 3 DEG BURN WRIST
DEEP 3 DEG BRN HAND-MULT
3RD BRN W LOSS-HAND NOS
3RD BURN W LOSS-FINGER
3RD BURN W LOSS-THUMB
3RD BRN W LOSS-MULT FNGR
3RD BRN W LOSS-FNGR/THMB
3RD BURN W LOSS-PALM
3RD BRN W LOSS-BK OF HND
3RD BURN W LOSS-WRIST
3RD BRN W LOSS HAND-MULT
BURN NOS LEG-UNSPEC
BURN NOS TOE
BURN NOS FOOT
BURN NOS ANKLE
BURN NOS LOWER LEG
BURN NOS KNEE
BURN NOS THIGH
BURN NOS LEG-MULTIPLE
1ST DEG BURN LEG NOS
1ST DEG BURN TOE
1ST DEG BURN FOOT
1ST DEG BURN ANKLE
1ST DEG BURN LOWER LEG
1ST DEG BURN KNEE
1ST DEG BURN THIGH
1ST DEG BURN LEG-MULT
2ND DEG BURN LEG NOS
2ND DEG BURN TOE

2ND DEG BURN FOOT
2ND DEG BURN ANKLE
2ND DEG BURN LOWER LEG
2ND DEG BURN KNEE
2ND DEG BURN THIGH
2ND DEG BURN LEG-MULT
3RD DEG BURN LEG NOS
3RD DEG BURN TOE
3RD DEG BURN FOOT
3RD DEG BURN ANKLE
3RD DEG BURN LOW LEG
3RD DEG BURN KNEE
3RD DEG BURN THIGH
3RD DEG BURN LEG-MULT
DEEP 3RD DEG BRN LEG NOS
DEEP 3RD DEG BURN TOE
DEEP 3RD DEG BURN FOOT
DEEP 3RD DEG BURN ANKLE
DEEP 3RD DEG BRN LOW LEG
DEEP 3RD DEG BURN KNEE
DEEP 3RD DEG BURN THIGH
DEEP 3 DEG BURN LEG-MULT
3 DEG BRN W LOSS-LEG NOS
3 DEG BURN W LOSS-TOE
3 DEG BURN W LOSS-FOOT
3 DEG BURN W LOSS-ANKLE
3 DEG BRN W LOSS-LOW LEG
3 DEG BURN W LOSS-KNEE
3 DEG BURN W LOSS-THIGH
3 DEG BRN W LOSS LEG-MLT
BURN NOS MULTIPLE SITE
1ST DEG BURN MULT SITE
2ND DEG BURN MULT SITE
3RD DEG BURN MULT SITE
DEEP 3 DEG BRN MULT SITE
3RD BRN W LOSS-MULT SITE
BURN OF MOUTH & PHARYNX
BURN LARYNX/TRACHEA/LUNG
BURN OF ESOPHAGUS
BURN OF GI TRACT
BURN OF VAGINA & UTERUS
BURN INTERNAL ORGAN NEC
BURN INTERNAL ORGAN NOS
BDY BRN < 10%/3D DEG NOS

10-19% BDY BRN/3 DEG NOS
10-19% BDY BRN/10-19% 3D
20-29% BDY BRN/3 DEG NOS
20-29% BDY BRN/10-19% 3D
20-29% BDY BRN/20-29% 3D
30-39% BDY BRN/3 DEG NOS
30-39% BDY BRN/10-19% 3D
30-39% BDY BRN/20-29% 3D
30-39% BDY BRN/30-39% 3D
40-49% BDY BRN/3 DEG NOS
40-49% BDY BRN/10-19% 3D
40-49% BDY BRN/20-29% 3D
40-49% BDY BRN/30-39% 3D
40-49% BDY BRN/40-49% 3D
50-59% BDY BRN/3 DEG NOS
50-59% BDY BRN/10-19% 3D
50-59% BDY BRN/20-29% 3D
50-59% BDY BRN/30-39% 3D
50-59% BDY BRN/40-49% 3D
50-59% BDY BRN/50-59% 3D
60-69% BDY BRN/3 DEG NOS
60-69% BDY BRN/10-19% 3D
60-69% BDY BRN/20-29% 3D
60-69% BDY BRN/30-39% 3D
60-69% BDY BRN/40-49% 3D
60-69% BDY BRN/50-59% 3D
60-69% BDY BRN/60-69% 3D
70-79% BDY BRN/3 DEG NOS
70-79% BDY BRN/10-19% 3D
70-79% BDY BRN/20-29% 3D
70-79% BDY BRN/30-39% 3D
70-79% BDY BRN/40-49% 3D
70-79% BDY BRN/50-59% 3D
70-79% BDY BRN/60-69% 3D
70-79% BDY BRN/70-79% 3D
80-89% BDY BRN/3 DEG NOS
80-89% BDY BRN/10-19% 3D
80-89% BDY BRN/20-29% 3D
80-89% BDY BRN/30-39% 3D
80-89% BDY BRN/40-49% 3D
80-89% BDY BRN/50-59% 3D
80-89% BDY BRN/60-69% 3D
80-89% BDY BRN/70-79% 3D
80-89% BDY BRN/80-89% 3D

90% + BDY BRN/3D DEG NOS
90% + BDY BRN/10-19% 3RD
90% + BDY BRN/20-29% 3RD
90% + BDY BRN/30-39% 3RD
90% + BDY BRN/40-49% 3RD
90% + BDY BRN/50-59% 3RD
90% + BDY BRN/60-69% 3RD
90% + BDY BRN/70-79% 3RD
90% + BDY BRN/80-89% 3RD
90% + BDY BRN/90% + 3RD
BURN NOS
1ST DEGREE BURN NOS
2ND DEGREE BURN NOS
3RD DEGREE BURN NOS
DEEP 3RD DEG BURN NOS
3RD BURN W LOSS-SITE NOS
POISONING-ANTIDEPRESSANT (end 2009)
Poison-antidepresnt NOS (Begin 2009)
Pois monoamine oxidase (Begin 2009)
Pois serotn/norepinephrn (Begin 2009)
Pois serotinin reuptake (Begin 2009)
Pois tetracyclc andepres (Begin 2009)
Pois tricyclc antidepres (Begin 2009)
Pois antidepressants NEC (Begin 2009)
POIS-PHENOTHIAZINE TRANQ
POIS-BUTYROPHENONE TRANQ
POISON-ANTIPSYCHOTIC NEC
POIS-BENZODIAZEPINE TRAN
POISON-TRANQUILIZER NEC
POISONING-HALLUCINOGENS
POISON-PSYCHOSTIMULANTS (end 2009)
Pois psychostimulant NOS (Begin 2009)
Poisoning by caffeine (Begin 2009)
Poisoning by amphetamine (Begin 2009)
Poison by methylphendate (Begin 2009)
Poison by psychostim NEC (Begin 2009)
POISON-PSYCHOTROPIC NEC
POISON-PSYCHOTROPIC NOS
MUCOSITS D/T ANTINEO RX (Begin 2006)
MUCOSITIS D/T DRUGS NEC (Begin 2006)
LATE EFF DRUG POISONING
LATE EFFECT ADVERSE EFFECT DRUG (Begin 1994)
POISONING-PENICILLINS
POIS-ANTIFUNGAL ANTIBIOT

POISON-CHLORAMPHENICOL
POIS-ERYTHROMYC/MACROLID
POISONING-TETRACYCLINE
POIS-CEPHALOSPORIN GROUP
POIS-ANTIMYCOBAC ANTIBIO
POIS-ANTINEOP ANTIBIOTIC
POISONING-ANTIBIOTIC NEC
POISONING-ANTIBIOTIC NOS
POISONING-SULFONAMIDES
POIS-ARSENIC ANTI-INFEC
POIS-HEAV MET ANTI-INFEC
POIS-QUINOLINE/HYDROXYQU
POISONING-ANTIMALARIALS
POIS-ANTIPROTOZ DRUG NEC
POISONING-ANTHELMINTICS
POISONING-ANTIVIRAL DRUG
POIS-ANTIMYCOBAC DRG NEC
POIS-ANTI-INFECT NEC/NOS
POIS-CORTICOSTEROIDS
POISONING-ANDROGENS
POISONING-OVARIAN HORMON
POISON-INSULIN/ANTIDIAB
POIS-ANT PITUITARY HORM
POIS-POST PITUITARY HORM
POISONING-PARATHYROIDS
POISONING-THYROID/DERIV
POISON-ANTITHYROID AGENT
POISONING HORMON NEC/NOS
POIS-ANTIALLRG/ANTIEMET
POIS-ANTINEOPL/IMMUNOSUP
POISONING-ACIDIFYING AGT
POISONING-ALKALIZING AGT
POISONING-ENZYMES NEC
POISONING-VITAMINS NEC
POISONING-SYSTEM AGT NEC
POISONING-SYSTEM AGT NOS
POISONING-IRON/COMPOUNDS
POISON-LIVER/ANTIANEMICS
POISONING-ANTICOAGULANTS
POISONING-VITAMIN K
POISON-FIBRINOLYSIS AGNT
POISONING-COAGULANTS
POISONING-GAMMA GLOBULIN
POISONING-BLOOD PRODUCT

POISONING-BLOOD AGT NEC
POISONING-BLOOD AGT NOS
POISONING-SALICYLATES
POIS-AROM ANALGESICS NEC
POISONING-PYRAZOLE DERIV
POISONING-ANTIRHEUMATICS (End 1998)
POISON PROPIONIC ACID DERIV (Begin 1998)
POISON OTH ANTIRHEUMATICS (Begin 1998)
POIS-NO-NARC ANALGES NEC
POIS-ANALGES/ANTIPYR NEC
POIS-ANALGES/ANTIPYR NOS
POISON-OXAZOLIDINE DERIV
POISON-HYDANTOIN DERIVAT
POISONING-SUCCINIMIDES
POIS-ANTICONVUL NEC/NOS
POIS-ANTI-PARKINSON DRUG
POISONING-BARBITURATES
POISONING-CHLORAL HYDRAT
POISONING-PARALDEHYDE
POISONING-BROMINE COMPND
POISONING-METHAQUALONE
POISONING-GLUTETHIMIDE
POISON-MIX SEDATIVE NEC
POIS-SEDATIVE/HYPNOT NEC
POIS-SEDATIVE/HYPNOT NOS
POIS-CNS MUSCLE DEPRESS
POISONING-HALOTHANE
POISON-GAS ANESTHET NEC
POISON-INTRAVEN ANESTHET
POIS-GEN ANESTH NEC/NOS
POIS-TOPIC/INFILT ANESTH
POIS-NERVE/PLEX-BLK ANES
POISON-SPINAL ANESTHETIC
POIS-LOCAL ANEST NEC/NOS
POISONING-ANALEPTICS
POISON-OPIATE ANTAGONIST
POIS-CNS STIMULANTS NEC
POIS-CNS STIMULANT NOS
POIS-PARASYMPATHOMIMETIC
POIS-PARASYMPATHOLYTICS
POISON-SYMPATHOMIMETICS
POISONING-SYMPATHOLYTICS
POIS-AUTONOMIC AGENT NOS
POIS-CARD RHYTHM REGULAT

POISONING-CARDIOTONICS
POISONING-ANTILIPEMICS
POIS-GANGLION BLOCK AGT
POIS-CORONARY VASODILAT
POISON-VASODILATOR NEC
POIS-ANTIHYPERTEN AGENT
POISON-ANTIVARICOSE DRUG
POISON-CAPILLARY ACT AGT
POIS-CARDIOVASC AGT NEC
POIS-ANTACID/ANTIGASTRIC
POIS-IRRITANT CATHARTICS
POIS-EMOLLIENT CATHARTIC
POISONING-CATHARTIC NEC
POISONING-DIGESTANTS
POISONING-ANTIDIARRH AGT
POISONING-EMETICS
POISONING-GI AGENTS NEC
POISONING-GI AGENT NOS
POIS-MERCURIAL DIURETICS
POIS-PURINE DIURETICS
POIS-H2CO3 ANHYDRA INHIB
POISONING-SALURETICS
POISONING-DIURETICS NEC
POIS-ELECTRO/CAL/WAT AGT
POISON-MINERAL SALTS NEC
POIS-URIC ACID METABOL
POISONING-OXYTOCIC AGENT
POIS-SMOOTH MUSCLE RELAX
POIS-SKELET MUSCLE RELAX
POISON-MUSCLE AGENT NEC
POISONING-ANTITUSSIVES
POISONING-EXPECTORANTS
POIS-ANTI-COLD DRUGS
POISONING-ANTIASTHMATICS
POIS-RESPIR DRUG NEC/NOS
POIS-LOCAL ANTI-INFECT
POISONING-ANTIPRURITICS
POIS-LOC ASTRING/DETERG
POIS-EMOL/DEMUL/PROTECT
POISON-HAIR/SCALP PREP
POIS-EYE ANTI-INFEC/DRUG
POISON-ENT PREPARATION
POIS-TOPICAL DENTAL DRUG
POIS-SKIN/MEMBR AGNT NEC

POIS-SKIN/MEMBR AGNT NOS
POISONING-DIETETICS
POISON-LIPOTROPIC DRUGS
POISONING-ANTIDOTES NEC
POISON-ALCOHOL DETERRENT
POIS-PHARMACEUT EXCIPIEN
POISON-MEDICINAL AGT NEC
POISON-MEDICINAL AGT NOS
POISONING-BCG VACCINE
POIS-TYPH/PARATYPH VACC
POISONING-CHOLERA VACCIN
POISONING-PLAGUE VACCINE
POISONING-TETANUS VACCIN
POIS-DIPHTHERIA VACCINE
POIS-PERTUSSIS VACCINE
POIS-BACT VACCIN NEC/NOS
POIS-MIX BACTER VACCINES
POISON-SMALLPOX VACCINE
POISON-RABIES VACCINE
POISON-TYPHUS VACCINE
POIS-YELLOW FEVER VACCIN
POISONING-MEASLES VACCIN
POIS-POLIOMYELIT VACCINE
POIS-VIRAL/RICK VACC NEC
POISONING-MIXED VACCINE
POIS-VACCINE/BIOLOG NEC
ADV EFF MED/BIOL SUB NOS
ADV EFF MED/BIOL SUB NOS (Begin 2006)
ARTHUS PHENOMENON (Begin 2006)
ADV EFF ANESTHESIA NOS (Begin 2006)
ADVERSE EFF INSULIN NOS (Begin 2006)
DRUG ALLERGY NEC (Begin 2006)
ADV EFF MED/BIOL NEC/NOS (Begin 2006)
LATE EFF NONMED SUBSTANC
TOXIC EFF METHYL ALCOHOL
TOXIC EFF ISOPROPYL ALC
TOXIC EFFECT FUSEL OIL
TOXIC EFFECT ALCOHOL NEC
TOXIC EFFECT ALCOHOL NOS
TOXIC EFF PETROLEUM PROD
TOXIC EFFECT BENZENE
TOXIC EFF CARBON TETRACH
TOXIC EFF CARBON DISULFI
TX EF CL-HYDCARB SLV NEC

TOXIC EFFECT NITROGLYCOL
TOXIC EFF NONPETROL SOLV
TOX EFF CORROSIVE AROMAT
TOXIC EFFECT ACIDS
TOXIC EFF CAUSTIC ALKALI
TOXIC EFFECT CAUSTIC NOS
TX EFF INORG LEAD COMPND
TOX EFF ORG LEAD COMPND
TOX EFF LEAD COMPND NEC
TOX EFF LEAD COMPND NOS
TOXIC EFFECT MERCURY
TOXIC EFFECT ARSENIC
TOXIC EFFECT MANGANESE
TOXIC EFFECT BERYLLIUM
TOXIC EFFECT ANTIMONY
TOXIC EFFECT CADMIUM
TOXIC EFFECT CHROMIUM
TOXIC EFFECT METALS NEC
TOXIC EFFECT METAL NOS
TOX EFF CARBON MONOXIDE
TOXIC EFF LIQ PETROL GAS
TOX EF HYDROCARB GAS NEC
TOXIC EFF NITROGEN OXIDE
TOXIC EFF SULFUR DIOXIDE
TOXIC EFFECT FREON
TOX EFF LACRIMOGENIC GAS
TOXIC EFF CHLORINE GAS
TOX EFF HYDROCYAN ACD GS
TOXIC EFF GAS/VAPOR NEC
TOXIC EFF GAS/VAPOR NOS
TOXIC EFF FISH/SHELLFISH
TOXIC EFFECT MUSHROOMS
TOX EFF BERRY/PLANT NEC
TOX EFF NOXIOUS FOOD NEC
TOX EFF NOXIOUS FOOD NOS
TOXIC EFFECT CYANIDES
TOXIC EFFECT STRYCHNINE
TOX EFF CHLOR HYDROCARB
TOX EFF ORGANPHOS/CARBAM
TOXIC EFF PESTICIDES NEC
TOXIC EFFECT VENOM
TOXIC EFF SOAP/DETERGENT
TOX EFF AFLATOX/MYCOTOX
TOX EFF NONMED SUBST NEC (End 1995)

TOXIC EFFECT ASBESTOS (Begin 1995)
TOXIC EFFECT LATEX (Begin 1995)
TOXIC EFFECT SILICONE (Begin 1995)
TOXIC EFFECT TOBACCO (Begin 1995)
TOXIC EFFECT OTH NONMED (Begin 1995)
TOX EFF NONMED SUBST NOS
ABN TOXICOLOGIC FINDING
ASPHYXIA (End 2005)
ASPHYXIA (Begin 2005)
HYPOXEMIA (Begin 2005)
LATE EFF CRAN NERVE INJ
LT EFF NERV INJ TRNK NEC
LT EFF NERV INJ SHLD/ARM
LT EFF NERV INJ PELV/LEG
LATE EFF NERVE INJ NEC
LATE EFF FB IN ORIFICE
LATE EFF COMPLIC TRAUMA
LATE EFFECT INJURY NOS
LATE EFFECT OF RADIATION
LATE EFF CERT EXT CAUSE
LATE EFF EXTER CAUSE NEC
CORNEAL FOREIGN BODY
FB IN CONJUNCTIVAL SAC
FB IN LACRIMAL PUNCTUM
FOREIGN BDY EXT EYE NEC
FOREIGN BDY EXT EYE NOS
FOREIGN BODY IN EAR
FOREIGN BODY IN NOSE
FOREIGN BODY IN PHARYNX
FOREIGN BODY IN LARYNX
FOREIGN BODY IN TRACHEA
FOREIGN BODY BRONCHUS
FB TRACH/BRONCH/LUNG NEC
FB RESPIRATORY TREE NOS
FOREIGN BODY IN MOUTH
FOREIGN BODY ESOPHAGUS
FOREIGN BODY IN STOMACH
FB IN INTESTINE & COLON
FOREIGN BODY ANUS/RECTUM
FOREIGN BODY GI NOS
FB BLADDER & URETHRA
FOREIGN BODY UTERUS
FOREIGN BDY VULVA/VAGINA
FOREIGN BODY PENIS

FOREIGN BDY GU TRACT NOS
OPTIC NERVE INJURY
INJURY TO OPTIC CHIASM
INJURY TO OPTIC PATHWAYS
INJURY TO VISUAL CORTEX
INJ OPTIC NERV/PATH NOS
INJURY OCULOMOTOR NERVE
INJURY TROCHLEAR NERVE
INJURY TRIGEMINAL NERVE
INJURY ABDUCENS NERVE
INJURY TO FACIAL NERVE
INJURY TO ACOUSTIC NERVE
INJURY ACCESSORY NERVE
INJURY HYPOGLOSSAL NERVE
INJURY CRANIAL NERVE NEC
INJURY CRANIAL NERVE NOS
CERVICAL ROOT INJURY
DORSAL ROOT INJURY
LUMBAR ROOT INJURY
SACRAL ROOT INJURY
BRACHIAL PLEXUS INJURY
LUMBOSACRAL PLEX INJURY
MULT NERVE ROOT/PLEX INJ
INJ NERVE ROOT/PLEX NOS
INJ CERV SYMPATH NERVE
INJ SYMPATH NERVE NEC
INJURY TRUNK NERVE NEC
INJURY TRUNK NERVE NOS
INJURY AXILLARY NERVE
INJURY MEDIAN NERVE
INJURY ULNAR NERVE
INJURY RADIAL NERVE
INJ MUSCULOCUTAN NERVE
INJ CUTAN SENSO NERV/ARM
INJURY DIGITAL NERVE
INJ NERVE SHLDR/ARM NEC
INJ MULT NERVE SHLDR/ARM
INJ NERVE SHLDR/ARM NOS
INJURY SCIATIC NERVE
INJURY FEMORAL NERVE
INJ POSTERIOR TIB NERVE
INJURY PERONEAL NERVE
INJ CUTAN SENSO NERV/LEG
INJ NERVE PELV/LEG NEC

INJ MULT NERVE PELV/LEG
INJ NERVE PELV/LEG NOS
INJ SUPERF NERV HEAD/NCK
INJURY TO NERVE NEC
INJURY TO MULT NERVES
INJURY TO NERVE NOS
AIR EMBOLISM
FAT EMBOLISM
SECONDARY/RECUR HEMORR
POSTTRAUM WND INFEC NEC
TRAUMATIC SHOCK
TRAUMATIC ANURIA
VOLKMANN-s ISCH CONTRACT
TRAUM SUBCUTAN EMPHYSEMA
EARLY COMPLIC TRAUMA NEC
COMPARTMENT SYNDROME NOS (Begin 2006)
TRAUMA COMP SYND UP EXT (Begin 2006)
TRAUMA COMP SYND LOW EXT (Begin 2006)
TRAUMA COMPART SYND ABD (Begin 2006)
TRAUMA COMPART SYND NEC (Begin 2006)
FACE AND NECK INJURY NOS (End 1997)
HEAD INJURY- UNSPEC (Begin 1997)
INJURY OF FACE AND NECK (Begin 1997)
TRUNK INJURY NOS (End 2003)
OTHER INJURY OF CHEST WALL (Begin 2003)
OTHER INJURY OF ABDOMEN (Begin 2003)
FRACTURE OF CORPUS CAVERNOSUM PENIS (Begin 2003)
OTHER INJURY OF EXTERNAL GENITALS (Begin 2003)
OTHER INJURY OF OTHER SITES OF TRUNK (Begin 2003)
SHLDR/UPPER ARM INJ NOS
ELB/FOREARM/WRST INJ NOS
HAND INJURY NOS
FINGER INJURY NOS
HIP & THIGH INJURY NOS
LOWER LEG INJURY NOS
INJURY MLT SITE/SITE NEC
INJURY-SITE NOS
EFFECTS RADIATION NOS
FROSTBITE OF FACE
FROSTBITE OF HAND
FROSTBITE OF FOOT
FROSTBITE NEC/NOS
IMMERSION FOOT
CHILBLAINS

HYPOTHERMIA
EFFECT REDUCED TEMP NEC
EFFECT REDUCED TEMP NOS
HEAT STROKE & SUNSTROKE
HEAT SYNCOPE
HEAT CRAMPS
HEAT EXHAUST-ANHYDROTIC
HEAT EXHAUST-SALT DEPLE
HEAT EXHAUSTION NOS
HEAT FATIGUE- TRANSIENT
HEAT EDEMA
HEAT EFFECT NEC
HEAT EFFECT NOS
BAROTRAUMA- OTITIC
BAROTRAUMA- SINUS
EFF HIGH ALTITUD NEC/NOS
CAISSON DISEASE
EFF AIR PRESS BY EXPLOS
EFFECT AIR PRESSURE NEC
EFFECT AIR PRESSURE NOS
EFFECTS OF LIGHTNING
DROWNING/NONFATAL SUBMER
EFFECTS OF HUNGER
EFFECTS OF THIRST
EXHAUSTION-EXPOSURE
EXHAUSTION-EXCESS EXERT
MOTION SICKNESS
ASPHYXIATION/STRANGULAT
EFFECTS ELECTRIC CURRENT
EFFECT EXTERNAL CAUS NEC
ANGIONEUROTIC EDEMA
CHILD MALTREATMENT SYND (End 1996)
CHILD ABUSE NOS (Begin 1996)
CHILD PSYCH ABUSE (Begin 1996)
CHILD NEGLECT (Begin 1996)
CHILD SEX ABUSE (Begin 1996)
CHILD PHYSICAL ABUSE (Begin 1996)
SHAKEN INFANT SYND (Begin 1996)
OTHER CHILD ABUSE (Begin 1996)
ADULT ABUSE NOS (Begin 1996)
ADULT MALTREATMENT SYND
ADULT PSYCH ABUSE (Begin 1996)
ADULT SEX ABUSE (Begin 1996)
ADULT NEGLECT (Begin 1996)

OTHER ADULT ABUSE (Begin 1996)
ADVERSE EFFECT NEC
SYSTEMIC INFLAM RESPONSE SYNDRO UNSPEC (Begin 2002)
SYS INFLAM / INFECTI W/O ORGAN DYSFUNC (Begin 2002)
SYS INFLAM / INFECTI W ORGAN DYSFUNCTI (Begin 2002)
SYS INFLAM / NON-INFECT W/O ORGAN DYSF (Begin 2002)
SYS INFLAM / NON-INFECT W ORGAN DYSFUN (Begin 2002)
HX OF INJURY (end 2008)
HX TRAUMATIC FRACTURE (Begin 2008)
HX INJURY NEC (Begin 2008)
HX OF POISONING
PERSONAL HISTORY OF FALL (Begin 2005)
OBSERV-WORK ACCIDENT
OBSERV-ACCIDENT NEC
OBSERV FOLLOWING RAPE
OBSERV-INFLICTED INJ NEC
SYNCOPE AND COLLAPSE
PYREXIA UNKNOWN ORIGIN (end 2008)
FEVER NOS (Begin 2008)
FEVER IN OTHER DISEASES (Begin 2008)
CHRONIC LYMPHADENITIS
MESENTERIC LYMPHADENITIS
LYMPHADENITIS NOS
ACUTE LYMPHADENITIS
ENLARGEMENT LYMPH NODES
ATHEROSCL-EXTREMITY+GANGRENE (Begin 1993)
GANGRENE
SHOCK NOS
CARDIOGENIC SHOCK
SEPTIC SHOCK (Begin 2003)
SHOCK W/O TRAUMA NEC
NAUSEA AND VOMITING (End 1994)
NAUSEA WITH VOMITING (Begin 1994)
NAUSEA ALONE (Begin 1994)
VOMITING ALONE (Begin 1994)
Bilious emesis (Begin 2009)
ABDOMINAL PAIN (End 1994)
ABDOM PAIN NOS (Begin 1994)
ABDOM PAIN RUQ (Begin 1994)
ABDOM PAIN LUQ (Begin 1994)
ABDOM PAIN RLQ (Begin 1994)
ABDOM PAIN LLQ (Begin 1994)
ABDOM PAIN PERIUBILICAL (Begin 1994)
ABDOM PAIN EPIGASTRIC (Begin 1994)

ABDOM PAIN GENERALIZED (Begin 1994)
ABDOM PAIN NEC (Begin 1994)
ABDOM TENDER NOS (Begin 1994)
ABDOM TENDER RUQ (Begin 1994)
ABDOM TENDER LUQ (Begin 1994)
ABDOM TENDER RLQ (Begin 1994)
ABDOM TENDER LLQ (Begin 1994)
ABDOM TENDER PERIUBILICAL (Begin 1994)
ABDOM TENDER EPIGASTRIC (Begin 1994)
ABDOM TENDER GENERALIZED (Begin 1994)
ABDOM TENDER NEC (Begin 1994)
MALAISE AND FATIGUE (End 1998)
CHR FATIGUE SYNDR (Begin 1998)
OTH MALAISE/FATIGUE (Begin 1998)
ALLERGIC RHINITIS DUE TO FOOD (Begin 2000)
ALLERG BRONCHO ASPERGILL (Begin 1997)
ALLERGIC GASTROENTERITIS & COLITIS (Begin 2000)
DIAPER OR NAPKIN RASH
OTHER ATOPIC DERMATITIS
DETERGENT DERMATITIS
OIL & GREASE DERMATITIS
SOLVENT DERMATITIS
TOPICAL MED DERMATITIS
CHEMICAL DERMATITIS NEC
TOPICAL FOOD DERMATITIS
DERMATITIS DUE TO PLANT
SOLAR DERMATITIS NOS
SUNBURN
ACUTE SOLAR DERMATITIS (Begin 1992)
ACTINIC RETICULOID (Begin 1992)
OTH CHRON SOLAR DERMATI (Begin 1992)
SOLAR DERMATITIS NEC
COSMETIC DERMATITIS
OTH RADIATION DERMATITIS (Begin 1992)
METAL DERMATITIS (Begin 1992)
CONTACT DRMATITIS-ANIMAL (Begin 2004)
DERMATITIS NEC
DERMATITIS NOS
DRUG DERMATITIS NOS
DERMAT D/T FOOD INGEST
DERMAT D/T INT AGENT NEC
DERMAT D/T INT AGENT NOS
ALLERGIC URTICARIA
IDIOPATHIC URTICARIA

URTICARIA FROM COLD/HEAT
DERMATOGRAPHIC URTICARIA
VIBRATORY URTICARIA
CHOLINERGIC URTICARIA
URTICARIA NEC
URTICARIA NOS
ANAPHYLACTIC SHOCK
ALLERGY- UNSPECIFIED
ANAPHYLACTIC SHOCK-UNSPEC FOOD (Begin 1993)
ANAPHYLACTIC SHOCK-PEANUTS (Begin 1993)
ANAPHYLACTIC SHOCK-CRUSTACEANS (Begin 1993)
ANAPHYLACTIC SHOCK-FRUITS/VEGS (Begin 1993)
ANAPHYLACTIC SHOCK-NUTS/SEEDS (Begin 1993)
ANAPHYLACTIC SHOCK-FISH (Begin 1993)
ANAPHYLACTIC SHOCK-FOOD ADDITIVES (Begin 1993)
ANAPHYLACTIC SHOCK-MILK PRODUCTS (Begin 1993)
ANAPHYLACTIC SHOCK-EGGS (Begin 1993)
ANAPHYLACTIC SHOCK-OTH SPEC FOOD (Begin 1993)
OTHER ADVERSE FOOD REACTIONS- NEC (Begin 2000)
DESENSITIZA TO ALLERGENS
HX-PENICILLIN ALLERGY
HX-ANTIBIOT ALLERGY NEC
HX-SULFONAMIDES ALLERGY
HX-ANTI-INFECT ALLERGY
HX-ANESTHETIC ALLERGY
HX-NARCOTIC ALLERGY
HX-ANALGESIC ALLERGY
HX-VACCINE ALLERGY
HX-DRUG ALLERGY NEC
HX-DRUG ALLERGY NOS
HX OF ALLERGY NEC (End 2000)
ALLERGY TO PEANUTS (Begin 2000)
ALLERGY TO MILK PRODUCTS (Begin 2000)
ALLERGY TO EGGS (Begin 2000)
ALLERGY TO SEAFOOD (Begin 2000)
ALLERGY TO OTHER FOODS (Begin 2000)
ALLERGY TO INSECTS (Begin 2000)
ALLERGY TO LATEX (Begin 2000)
ALLERGY TO RADIOGRAPHIC DYE (Begin 2000)
ALLERGY OTHER THAN MEDICINAL AGENTS (Begin 2000)
SKIN/SENSITIZATION TESTS
FITTING ARTIFICIAL ARM
FITTING ARTIFICIAL LEG
FITTING BREAST PROSTHES

FITTING PROSTHESIS NEC
FITTING PROSTHESIS NOS
ADJUSTMENT OF WHEELCHAIR
BREATHING EXERCISES
PHYSICAL THERAPY NEC
OCCUPAT/VOCATION THERAPY (End 1994)
OCCUP THER ENCOUNTER (Begin 1994)
VOCATIONAL THER ENCOUNTER (Begin 1994)
SPEECH THERAPY
ORTHOPTIC TRAINING
ORTHOTIC TRAINING
REHABILITATION PROC NEC
REHABILITATION PROC NOS
FIT ADJUST NONVASC CATH (Begin 1995)
FOUNDLING HEALTH CARE
CARE OF HEALTHY CHLD NEC
ROUTIN CHILD HEALTH EXAM
Health supvsn nb <8 days (Begin 2009)
Health supv nb 8-28 days (Begin 2009)
LACK OF HOUSING
INADEQUATE HOUSING
ECONOMIC PROBLEM
PERSON LIVING ALONE
NO FAMILY ABLE TO CARE
HOLIDAY RELIEF CARE
PERSON IN RESIDENT INST
HOUSING/ECONO CIRCUM NEC (end 2009)
Foster care (status) (Begin 2009)
Housing/econo circum NEC (Begin 2009)
HOUSING/ECONO CIRCUM NOS
FAMILY DISRUPTION (end 2008)
FMILY DSRPT-FAM MILITARY (Begin 2008)
FMILY DSRPT-RET MILITARY (Begin 2008)
FMILY DSRPT- DIVORCE/SEP (Begin 2008)
FAMILY DSRPT-ESTRANGMEMT (Begin 2008)
FAMLY DSRPT-CHLD CUSTODY (Begin 2008)
FAMILY DSRPT-FOSTER CARE (Begin 2008)
Family dsrpt-death membr (Begin 2009)
Fmly dsrp-fam absnce NEC (Begin 2009)
FAMILY DISRUPTION NEC (Begin 2008)
MARITAL PROBLEMS (End 1996)
COUNSEL MARITAL (Begin 1996)
COUNSEL ABUSE - VICTIM (Begin 1996)
COUNSEL ABUSE - PERP (Begin 1996)

PARENT-CHILD PROBLEM NOS
CHILD ABUSE
COUNSEL CHILD ABUSE (Begin 1996)
Cnsl prnt-biol chld prob (Begin 2009)
Cnsl prnt-adpt chld prob (Begin 2009)
Cnsl prnt-fstr chld prob (Begin 2009)
PARENT-CHILD PROBLEM NEC
PROBLEM W AGED PARENT
ALCOHOLISM IN FAMILY
Substance abuse-family (Begin 2009)
FAMILY HEALTH PROBL NEC
ILLEGITIMATE PREGNANCY
UNWANTED PREGNANCY NEC
FAMILY CIRCUMSTANCES NEC
FAMILY CIRCUMSTANCE NOS
UNEMPLOYMENT
ADVERSE EFF-WORK ENVIRON
OCCUP CIRCUMSTANCES NEC (end 2008)
HX MILITARY DEPLOYMENT (Begin 2008)
HX RETRN MILITARY DEPLOY (Begin 2008)
OCCUPATIONL CIRCUMST NEC (Begin 2008)
EDUCATIONAL CIRCUMSTANCE
SOCIAL MALADJUSTMENT
LEGAL CIRCUMSTANCES
REFUSAL OF TREATMENT
INTERPERSONAL PROBL NEC
BEREAVEMENT- UNCOMPLICAT
COUNSEL SEX ABUSE (Begin 1996)
PSYCHOLOGICAL STRESS NEC
PSYCHOSOCIAL CIRCUM NOS
HOME REMOTE FROM HOSPITL
NO MEDICAL SERV IN HOME
WAIT ADM TO OTH FACILITY
NO MED FACILITIES NEC
NO MED FACILITIES NOS
HEALTHY PERSON W SICK
PERSON CONSULT FOR ANOTH (End 2003)
PEDIATRIC PRE-BIRTH VISIT FOR EXPECTANT MOTHE (Begin 2003)
OTHER PERSON CONSULTING ON BEHALF OF ANOTHER (Begin 2003)
PERSON FEIGNING ILLNESS
DIETARY SURVEIL/COUNSEL
COUNSELING NEC (End 1994)
COUNSELING NOS (Begin 1994)
EXERCISE COUNSELING (Begin 1994)

INJURY PREVENTION COUNSELING (Begin 1994)
HIV COUNSELING (Begin 1994)
STD COUNSELING (Begin 1994)
OTHER COUNSELING NEC (Begin 1994)
PERSN W FEARED COMPLAINT
REASON FOR CONSULT NEC
REASON FOR CONSULT NOS
ISSUE MEDICAL CERTIFICAT (end 2007)
ISSUE REPEAT PRESCRIPT
REQUEST EXPERT EVIDENCE
REFERRAL-NO EXAM/TREAT
ADMINISTRTVE ENCOUNT NEC
ADMINISTRTVE ENCOUNT NOS
OSERV-SUSPECT INFEC INFNT (Begin 1992)
OSERV-SUSPECT NEURO INFNT (Begin 1992)
OBSERV SUSPECT NEWBORN RESP COND (Begin 1994)
OBSERV SUSP GENET/METAB DX (Begin 1998)
OSERV-OTHER SUSPECT INFNT (Begin 1992)
OSERV-UNSP SUSPECT INFNT (Begin 1992)
DISABILITY EXAMINATION (Begin 2007)
ISSUE OF MED CERTIF NEC (Begin 2007)
ROUTINE MEDICAL EXAM
MED EXAM NEC-ADMIN PURP
EXAM-MEDICOLEGAL REASONS
HEALTH EXAM-GROUP SURVEY
HEALTH EXAM-POP SURVEY
EXAM-CLINICAL RESEARCH
GENERAL MEDICAL EXAM NEC
GENERAL MEDICAL EXAM NOS
OBSERV-SUSPECT COND NEC (End 2000)
OBSERV-SUSPECT COND NOS
ROUTINE GYN EXAMINATION (Begin 2004)
PAP SMEAR CONFIRMATION (Begin 2004)
RADIOLOGICAL EXAM NEC
LABORATORY EXAMINATION (end 2009)
Laboratory exam NOS (Begin 2009)
Antibody response exam (Begin 2009)
Routine physicl lab exam (Begin 2009)
Pre-procedure lab exam (Begin 2009)
Laboratory exam NEC (Begin 2009)
EXAMINATION NEC (End 1993)
PRE-OP CARDIOVASCULAR EXAM (Begin 1993)
PRE-OP RESPIRATORY EXAM (Begin 1993)
OTH SPEC PRE-OP EXAM (Begin 1993)

UNSPEC PRE-OP EXAMINATION (Begin 1993)
OTH SPEC EXAM (Begin 1993)
BLOOD TYPING ENCOUNTER (Begin 2005)
EXAMINATION NOS
AFTERCARE W PLASTIC SURG (end 2008)
BRST RECONST FOL MASTECT (Begin 2008)
AFTERCRE PLASTC SURG NEC (Begin 2008)
ADJUSTMNT DEVICE NEC/NOS (End 2003)
FITTING AND ADJUSTMENT- UNSPECIFIED DEVICE (Begin 2003)
FITTING AND ADJUSTMENT- OTHER DEVICE (Begin 2003)
ORTHOPEDIC AFTERCARE NEC (End 2002)
AFTERCARE FOLLOWING JOINT REPLACMNT (Begin 2002)
OTHER ORTHOPEDIC AFTERCARE (Begin 2002)
ORTHOPEDIC AFTERCARE NOS
ATTN TO ARTIF OPEN NEC
ATTN TO ARTIF OPEN NOS
ATTEN-SURG DRESSNG/SUTUR
ATTN REM NONSURG DRESSNG (Begin 2006)
ATTN REM SURG DRESSING (Begin 2006)
ATTN REMOVAL OF SUTURES (Begin 2006)
POSTSURG AFTERCARE NEC (End 1994)
PLANNED POSTOP WOUND CLOSURE (Begin 1994)
AFTERCARE FLLWNG SURG FOR NEOPLASM (Begin 2002)
AFTRCRE FLLWNG SURG FOR INJ/TRAUMA (Begin 2002)
AFTERCARE ORGAN TRANSPLT (Begin 2004)
OTHER POSTOP AFTERCARE (Begin 1994)
LONGTERM USE ANTICOAG (Begin 1995)
LONGTERM ANTIBIOT USE (Begin 1998)
LONG-TERM (CURRENT) USE OF ANTIPLATELET/ANTIT (Begin 2003)
LONG-TERM (CURRENT) USE OF NON-STEROIDAL ANTI (Begin 2003)
LONG-TERM (CURRENT) USE OF STEROIDS (Begin 2003)
LONG-TERM USE OF ASPIRIN (Begin 2004)
LONG-TERM USE OF INSULIN (Begin 2004)
LONGTERM USE OTH MED (Begin 1995)
AFTCARE FLLWING SURG / SENSE ORG NEC (Begin 2002)
AFTCARE FLLWING SURG/ NERV SYSTEM- NEC (Begin 2002)
AFTCARE FLLWING SURG/ CIRC SYSTEM- NEC (Begin 2002)
AFTCARE FLLWING SURG/ RESP SYSTEM- NEC (Begin 2002)
AFTCARE FLLWING SURG/ DIGEST SYST- NEC (Begin 2002)
AFTCARE FLLWING SURG/ GENITO SYST- NEC (Begin 2002)
AFTCARE FLLWING SURG/ SKIN/SUBCUT- NEC (Begin 2002)
AFTCARE FLLWING SURG/ MUSCULOSKEL- NEC (Begin 2002)
AFTERCARE NEC (End 1994)
REMOVE VASCULAR CATH (Begin 1994)

THERAPEUTIC DRUG MONITORING (Begin 2000)
OTHER AFTERCARE (Begin 1994)
AFTERCARE NOS
SURGICAL CONVALESCENCE
CONVALESCENCE NEC
COMB TREATMENT CONVALES
PALLIATIVE CARE (Begin 1996)
CONVALESCENCE NOS
SURGERY FOLLOW-UP (End 2000)
SURGERY FOLLOW-UP UNSPEC (Begin 2000)
FOLLOW-UP VAGINAL PAP SMEAR (Begin 2000)
FOLLOWING OTHER SURGERY (Begin 2000)
HIGH-RISK RX NEC EXAM
FOLLOW-UP EXAM NEC
COMB TREATMENT FOLLOW-UP
FOLLOW-UP EXAM NOS
VAGINL CYTOL SMR UNSATIS (Begin 2008)
SAT ANAL SMR-NO TRNSFRM (Begin 2008)
ANAL CYTOLGY SMR UNSATIS (Begin 2008)
SCREENING-CHROMOSOM ANOM
SCREEN-ALPHAFETOPROTEIN
SCREEN BY AMNIOCENT NEC
SCREEN-FETAL MALFORM
SCREEN-FETAL RETARDATION
SCREEN-ISOIMMUNIZATION
ANTENATAL SCREENING NEC (end 2008)
SCRN FETAL ANATMC SURVEY (Begin 2008)
SCRN RISK PRETERM LABOR (Begin 2008)
ANTENATAL SCREENING NEC (Begin 2008)
ANTENATAL SCREENING NOS
SPEC SUSPECTED COND-ABUSE & NEGLECT (Begin 2000)
OTHER SPEC SUSPECTED CONDITIONS (Begin 2000)
PREGNANCY TEST UNCONFIRM (Begin 2004)
PREGNANCY TEST NEGATIVE (Begin 2004)
SCREEN MAL NEOP-RESP ORG
SCREEN MAL NEOP-BREAST (End 1997)
SCRN FOR MALIG NEOPL BREAST (Begin 1997)
SCRN MAMMOGRAM HI-RISK (Begin 1997)
OT SCRN MAMMOGRAM (Begin 1997)
OT SCRN BREAST EXAM (Begin 1997)
SCREEN MAL NEOP-CERVIX
SCREEN MAL NEOP-BLADDER
SCREEN MAL NEOP-RECTUM
SCREEN MAL NEOP-ORAL CAV

SCREEN MAL NEOP-SKIN
SCREEN MALIG PROSTATE (Begin 1998)
SCREEN MALIG TESTIS (Begin 1998)
SCREEN MALIG OVARY (Begin 2000)
SCREEN MALIG VAGINA (Begin 2000)
SCREEN MALIG NEOPLASM-SITE NEC
SCREEN MALIG INTESTINE UNSPEC (Begin 2000)
SCREEN MALIG COLON (Begin 2000)
SCREEN MALIG SMALL INTESTINE (Begin 2000)
SCREEN NEOPLASM NEC (End 2000)
SCREEN MALIG NERVOUS SYSTEM (Begin 2000)
SCREEN OTHER NEOPLASM (Begin 2000)
SCREEN NEOPLASM NOS
SCREEN THYROID DISORDER
SCREEN DIABETES MELLITUS
SCREEN FOR MALNUTRITION
SCREEN PHENYLKETONURIA
SCREEN FOR GALACTOSEMIA
SCREEN FOR GOUT
SCREEN CYSTIC FIBROSIS
SCREEN INBORN ERR METAB
SCREEN FOR OBESITY
SCREEN ENDOC/NUT/MET NEC (End 2000)
SCREEN LIPOID DISORDERS (Begin 2000)
SCREEN UNSPEC END/NUT/METAB/IMMUN (Begin 2000)
SCREEN IRON DEFIC ANEMIA
SCREEN DEFIC ANEMIA NEC
SCREEN SICKLE CELL DIS
SCREEN HEMOGLOBINOPATH NEC
SCREEN BLOOD DIS NEC
SCREEN BLOOD DIS NOS
SCREEN NEUROLOGICAL COND (end 2009)
Screen-traumtc brain inj (Begin 2009)
Screen-neuro condition (Begin 2009)
SCREENING FOR GLAUCOMA
SCREENING EYE COND NEC
SCREENING FOR EAR DIS
SCREEN ISCHEMIC HEART DIS
SCREEN FOR HYPERTENSION
SCREEN CARDIOVASC NEC
SCREEN BRONCH/EMPHYSEMA
SCREEN RESPIR COND NEC
SCREEN FOR NEPHROPATHY
SCREEN FOR GU COND NEC

SCREEN FOR SKIN COND
SCREEN RHEUMATOID ARTHR
SCREEN RHEUMAT DIS NEC
SCREEN CONG HIP DISLOCAT
POSTNAT SCREEN-CHROM ABN
SCREEN-CONTAMINATION NEC
MULTIPHASIC SCREENING
SCREEN-GENTC DIS CARRIER (Begin 2006)
GENETIC SCREENING NEC (Begin 2006)
SCREEN FOR CONDITION NEC (End 2000)
SCREEN FOR OSTEOPOROSIS (Begin 2000)
SCREEN OTHER SPECIFIED CONDITIONS (Begin 2000)
SCREEN FOR CONDITION NOS
HOMOSEXUALITY
ORGANIC INSOMNIA NOS (Begin 2005)
INSOMNIA IN OTHER DIS (Begin 2005)
ORGANIC INSOMNIA NEC (Begin 2005)
ORGANIC HYPERSOMNIA NOS (Begin 2005)
IDIO HYPERSOM-LONG SLEEP (Begin 2005)
IDIO HYPERSOM-NO LNG SLP (Begin 2005)
RECURRENT HYPERSOMNIA (Begin 2005)
HYPERSOMNIA IN OTHER DIS (Begin 2005)
ORGANIC HYPERSOMNIA NEC (Begin 2005)
ORGANIC SLEEP APNEA NOS (Begin 2005)
PRIM CENTRAL SLEEP APNEA (Begin 2005)
HIGH ALTITUDE BREATHING (Begin 2005)
OBSTRUCTIVE SLEEP APNEA (Begin 2005)
IDIOPATH SLEEP HYPOVENT (Begin 2005)
CONG CNTRL HYPOVENT SYND (Begin 2005)
SLEEP HYPOVENT OTH DIS (Begin 2005)
CNTRL SLEEP APNEA OT DIS (Begin 2005)
ORGANIC SLEEP APNEA NEC (Begin 2005)
ORGANIC PARASOMNIA NOS (Begin 2005)
CONFUSIONAL AROUSALS (Begin 2005)
REM SLEEP BEHAVIOR DIS (Begin 2005)
RECURRNT SLEEP PARALYSIS (Begin 2005)
PARASOMNIA OTH DISEASES (Begin 2005)
ORGANIC PARASOMNIA NEC (Begin 2005)
PERIODIC LIMB MOVEMENT (Begin 2005)
ORGANIC SLEEP MOVEMT NEC (Begin 2005)
SLEEP ORGANIC DISORD NEC (Begin 2005)
TRANSIENT ALTER AWARENESS (Begin 1992)
HALLUCINATIONS
SLEEP DISTURBANCE NOS

INSOMNIA W SLEEP APNEA
INSOMNIA NEC
HYPERSOMNI W SLEEP APNEA
HYPERSOMNIA NEC
IRREG SLEEP-WAKE RHY NOS
SLEEP STAGE DYSFUNCTIONS
SLEEP APNEA NOS NEC (Begin 1992)
SLEEP RELATED MOVEMT DIS (Begin 2004)
SLEEP DISTURBANCES NEC
CHILLS (WITHOUT FEVER) (Begin 2008)
HYPOTHRM-WO LOW ENV TMP (Begin 2008)
GENERAL SYMPTOMS NEC (End 2002)
MEMORY LOSS (Begin 2003)
EARLY SATIETY (Begin 2003)
EXCESSIVE CRYING NEC (Begin 2005)
GENERALIZED PAIN (Begin 2006)
ALTERED MENTAL STATUS (Begin 2006)
OTHER GENERAL SYMPTOMS (Begin 2002)
CLUBBING OF FINGERS
MENINGISMUS
EDEMA
PALLOR
FLUSHING
CHANGES IN SKIN TEXTURE
INTEGUMENT TISS SYMP NEC
ANOREXIA
POLYPHAGIA
SWELLING IN HEAD & NECK
ELEVATED SEDIMENT RATE
ABN BLOOD CHEMISTRY NEC
ABN BLOOD FINDINGS NEC (End 1993)
ABN ART BLOOD GASES (Begin 1993)
ABN COAGULATION PROFILE (Begin 1993)
ELEVATED PSA (Begin 1993)
EUTHYROID SICK SYNDROME (Begin 1997)
ELEV C-REACTIVE PROTEIN (Begin 2004)
OTH ABN BLOOD FINDINGS (Begin 1993)
ABN FIND-BODY SUBST NEC
ABN FD-INTRATHOR ORG NEC
ABN FIND-BODY STRUCT NEC
ABN FIND-BODY STRUCT NEC (Begin 2006)
ABN FUNCTION STUDY NEC
ABN HISTOLOGIC FIND NEC
ELEV CA-EMBRYOIC ANTIGEN (Begin 2006)

ELEV CA ANTIGEN 125 (Begin 2006)
ABNORML TUMOR MARKER NEC (Begin 2006)
LOW BLOOD PRESS READING
ABN CLINICAL FINDING NEC
ABN FINDING ANTEN SCRN (Begin 1997)
ABNORM NEONATE SCREENING (Begin 2004)
ABNORMAL FINDINGS NEC
SUDDEN INFANT DEATH SYND
INSTANTANEOUS DEATH
DEATH WITHIN 24 HR SYMPT
UNATTENDED DEATH
SIGNS AND SYMPTOMS INVOLVING EMOTIONAL STATE (Begin 2009)
Nervousness (Begin 2009)
Irritability (Begin 2009)
Impulsiveness (Begin 2009)
Emotional lability (Begin 2009)
Demoralization & apathy (Begin 2009)
Emotional state sym NEC (Begin 2009)
DEBILITY NOS
ILL-DEFINE CONDITION NEC (End 2003)
DECREASED LIBIDO (Begin 2003)
Appar life threat-infant (Begin 2009)
OTHER ILL-DEFINED CONDITIONS (Begin 2003)
UNKN CAUSE MORB/MORT NEC
PROPHYLACTIC ISOLATION
PROPHYLACT IMMUNOTHERAPY
PROPHYL CHEMOTHERAPY NEC (End 1994)
PROPHYL FLUORIDE ADMIN (Begin 1994)
OTHER PROPHYLACTIC CHEMOTHERAPY (Begin 1994)
PROPHYLACTIC USE SERMS (Begin 2008)
PROPHYLACT USE AROMATASE (Begin 2008)
PRPHYL OT AGNT AF ESTRGN (Begin 2008)
PROPHYLACTIC MEASURE NEC
PROPHYLACTIC MEASURE NOS
HX-TROPHOBLASTIC DISEASE
HX OF DISEASES NEC
HX OF DISEASE NOS
HX-MAJOR ORGAN SURG NEC (end 2008)
HX IN UTERO PROC IN PREG (Begin 2008)
HX IN UTERO PROC FETUS (Begin 2008)
HX SURGERY TO ORGANS NEC (Begin 2008)
HX OF IRRADIATION
HX OF PAST NONCOMPLIANCE
HX-ASBESTOS EXPOSURE (Begin 1995)

HX-EXPOS TO HAZARD BODY FLUID (Begin 1995)
HX-LEAD EXPOSURE (Begin 1995)
HISTORY OF EXTRACORPOREAL MEMBRANE OXYGENATIO (Begin 2003)
HX-HEALTH HAZARDS NEC
HX-HEALTH HAZARD NOS
FAMILY HX-GI MALIGNANCY
FM HX-TRACH/BRONCHOG MAL
FAM HX-INTRATHORACIC MAL
FAMILY HX-BREAST MALIG
FAMILY HX-GENITAL MALIG (End 1997)
FAM HX MALIG NEOPL GENITAL (Begin 1997)
FAM HX MALIG NEOPL OVARY (Begin 1997)
FAM HX MALIG NEOPL PROST (Begin 1997)
FAM HX MALIG NEOPL TESTIS (Begin 1997)
FAM HX OT MALIG NEOPL (Begin 1997)
FAMILY HX-URINARY MALIG (End 1998)
FAM HX MALIG KIDNEY (Begin 1998)
FAM HX-BLADDER MALIG (Begin 2007)
FAM HX MALIG OTH URIN (Begin 1998)
FAMILY HX-LEUKEMIA
FAM HX-LYMPH NEOPLAS NEC
FAMILY HX-MALIGNANCY NEC
FAMILY HX-MALIGNANCY NOS
FAM HX-PSYCHIATRIC COND
FAMILY HX-STROKE
FAM HX-NEUROLOG DIS NEC
FAM HX-ISCHEM HEART DIS
FAM HX-CARDIOVAS DIS NEC (end 2007)
FAM HX SUDDEN CARD DEATH (Begin 2007)
FAM HX-CARDIOVAS DIS NEC (Begin 2007)
FAMILY HX-ASTHMA
FAM HX-CHR RESP COND NEC
FAMILY HX-ARTHRITIS
FAM HX-MUSCLOSKL DIS NEC (End 2005)
FAMILY HX OSTEOPOROSIS (Begin 2005)
FAM HX MUSCULOSK DIS NEC (Begin 2005)
FAM HX-DIABETES MELLITUS
FM HX-ENDO/METAB DIS NEC (end 2007)
FAM HX MEN SYNDROME (Begin 2007)
FM HX ENDO/METAB DIS NEC (Begin 2007)
FAMILY HX-ANEMIA
FAM HX-BLOOD DISORD NEC
FAM HX-MENTAL RETARDAT
FAMILY HX-GI DISORDERS

FAMILY HX COLONIC POLYPS (Begin 2006)
FAM HX DIGEST DISORD NEC (Begin 2006)
FAMILY HX-KIDNEY DISEASE (End 1998)
FAM HX POLYCYSTIC KIDN (Begin 1998)
FAM HX OTH KIDNEY DX (Begin 1998)
FAMILY HX-GU DISEASE NEC
FM HX-INFECT/PARASIT DIS
FAM HX GENET DIS CARRIER (Begin 2005)
FAMILY HX-BLINDNESS
FAMILY HX-EYE DISORD NEC
FAMILY HX-DEAFNESS
FAMILY HX-EAR DISORD NEC
FAMILY HX-SKIN CONDITION
FAM HX-CONGEN ANOMALIES
FAMILY HX-ALLERGIC DIS
CONSANGUINITY
FAMILY HX-CONDITION NEC
RAPID CHILDHOOD GROWTH
PUBERTY
ADOLESCENCE GROWTH NEC
CONSTIT STATE IN DEV NEC
CONSTIT STATE IN DEV NOS
PROBL W SPECIAL FUNC NEC
PROBL W SPECIAL FUNC NOS
TRANSPLANT STATUS NEC (End 1997)
ORGAN TRANSP BONE MARROW (Begin 1997)
ORGAN TRANSP PERIP STEM CELLS (Begin 1997)
ORGAN TRANSP PANCREAS (Begin 1997)
ORGAN TRANSP INTESTINES (Begin 2000)
OTH ORGAN TRANSPLANT (Begin 1997)
TRANSPLANT STATUS NOS
ORGAN REPLACEMENT NEC (End 1995)
LARYNX REPL STATUS (Begin 1995)
BREAST REPL STATUS (Begin 1995)
ARTIFICIAL SKIN (Begin 1998)
OTH ORGAN REPL STATUS (Begin 1995)
ARTIFICIAL VAGINA STATUS
ARTIF OPEN STATUS NEC
ARTIF OPEN STATUS NOS
ACQUIRED ABSENCE BREAST (Begin 1997)
ACQUIRED ABSENCE INTESTINE (Begin 1997)
ACQUIRED ABSENCE KIDNEY (Begin 1997)
ACQUIRED ABSENCE URINARY TRACT (Begin 2000)
ACQUIRED ABSENCE STOMACH (Begin 2000)

ACQUIRED ABSENCE LUNG (Begin 2000)
ACQUIRED ABSENCE GENITAL ORGANS (Begin 2000)
ACQUIRED ABSENCE EYE (Begin 2000)
OTHER ACQUIRED ABSENCE OF ORGAN (Begin 2000)
BREAST IMPL REMOV STAT (Begin 1995)
BREAST IMPL REMOV STAT (Begin 2001)
BARIATRIC SURGERY STATUS (Begin 2006)
TRNSPLNT ORGN REM STATUS (Begin 2008)
TPA ADM STATUS 24 HR PTA (Begin 2008)
POSTSURGICAL STATES NEC
DEPENDENCE ON ASPIRATOR
WHEELCHAIR DEPENDENCE (Begin 2008)
MACHINE DEPENDENCE NEC
MACHINE DEPENDENCE NOS
INTERN ORGAN DEFICIENCY
MECH PROB W INTERNAL ORG
CARDIORESPIRAT PROBL NEC
PROBL W INTERNAL ORG NOS
DEFICIENCIES OF HEAD
PROB-HEAD/NECK/TRUNK NEC
PROB-HEAD/NECK/TRUNK NOS
PROBL INFLU HEALTH NEC (End 2000)
POSTMENOPAUSAL STATUS (NATURAL) (Begin 2000)
DENTAL SEALANT STATUS (Begin 2001)
AWAIT ORGAN TRANSPLNT ST (Begin 2004)
BED CONFINEMENT STATUS (Begin 2005)
OTHER CONDITIONS INFLUENCING HEALTH (Begin 2000)
PROBL INFLU HEALTH NOS
HAIR TRANSPLANT
PLASTIC SURGERY NEC
EAR PIERCING
PROPHYL BREAST REMOVAL (Begin 1994)
PROPHYL OVARY REMOVAL (Begin 1994)
PROPHYL REMOVAL OTH ORGAN (Begin 1994)
ELECTIVE SURGERY NEC
ELECTIVE SURGERY NOS
BLOOD DONOR (End 1995)
WHOLE BLOOD DONOR (Begin 1995)
STEM CELL DONOR (Begin 1995)
OTH BLOOD DONOR (Begin 1995)
SKIN DONOR
BONE DONOR
BONE MARROW DONOR
KIDNEY DONOR

CORNEA DONOR
LIVER DONOR (Begin 1995)
EGG DONOR NEC (Begin 2005)
EGG DONOR AGE <35 ANON (Begin 2005)
EGG DONOR AGE <35 DESIG (Begin 2005)
EGG DONOR AGE 35+ ANON (Begin 2005)
EGG DONOR AGE 35+ DESIG (Begin 2005)
ORG OR TISSUE DONOR NEC
ORG OR TISSUE DONOR NOS
MULTIPARITY
NO VACCIN/CONTRAINDICAT (End 2005)
NO VACCINATION NOS (Begin 2005)
NO VACCIN-ACUTE ILLNESS (Begin 2005)
NO VACCIN-CHRONC ILLNESS (Begin 2005)
NO VACCIN-IMMUNE COMP (Begin 2005)
NO VACCIN-ALLERGY TO VAC (Begin 2005)
NO VACCIN-CAREGIV REFUSE (Begin 2005)
NO VACCINATION-PT REFUSE (Begin 2005)
NO VACCINATION-RELIGION (Begin 2005)
NO VACCIN-PREV DISEASE (Begin 2005)
NO VACCINATION NEC (Begin 2005)
NO PROC/CONTRAINDICATION
NO PROC/PATIENT DECISION
NO PROC FOR REASONS NEC
LAPARSCP SURG CONVERT TO OPEN (Begin 1997, End 2003)
LAPAROSCOPIC SURGICAL PROCEDURE CONVERTED TO (Begin 2003)
THORACOSCOPIC SURGICAL PROCEDURE CONVERTED TO (Begin 2003)
ARTHROSCOPIC SURGICAL PROCEDURE CONVERTED TO (Begin 2003)
LACK PHYSICAL EXERCISE (Begin 1994)
INAPPROP DIET (Begin 1994)
HI RISK SEXUAL BEHAVIOR (Begin 1994)
GAMBLING (Begin 1994)
LACK OF ADEQUATE SLEEP (Begin 2004)
BEHAV INSOMNIA-CHILDHOOD (Begin 2005)
OTHER LIFESTYLE PROBLEMS NEC (Begin 1994)
LIFESTYLE PROBLEMS NOS (Begin 1994)
ASYMPT HEMOPHILIA A CARRIER (Begin 2001)
SYMPTOMATIC HEMOPHILIA A CARRIER (Begin 2001)
CYSTIC FIBROSIS GENE CARRIER (Begin 2002)
OTHER GENETIC CARRIER STATUS (Begin 2002)
GENETC SUS MAL NEO BREST (Begin 2004)
GENETC SUS MAL NEO OVARY (Begin 2004)
GENETC SUS MAL NEO PROST (Begin 2004)
GENETC SUSC MAL NEO ENDO (Begin 2004)

GENETIC SUSC MAL NEO NEC (Begin 2004)
GENETIC SUSCEPT DIS NEC (Begin 2004) (end 2007)
GENETC SUS MULT ENDO NEO (Begin 2007)
GENETIC SUSCEPT DIS NEC (Begin 2007)
BMI BETWEEN 19-24 (Begin 2005)
BMI
ESTROGEN RECEP PSTV STAT (Begin 2006)
ESTROGEN RECEP NEG STAT (Begin 2006)
CONTACT/EXPOSURE ARSENIC (Begin 2008)
CNTCT/EXP HAZRD METL NEC (Begin 2008)
CNTCT/EXP AROMATC AMINES (Begin 2008)
CONTACT/EXPOSURE BENZENE (Begin 2008)
CONT/EXP HAZ AROMAT NEC (Begin 2008)
CONT/EXP HAZARD CHEM NEC (Begin 2008)
CONTACT/EXPOSURE MOLD (Begin 2008)
Contact/exp algae bloom (Begin 2009)
CONT/EXP HAZARD SUB NEC (Begin 2008)
HX ANTINEOPLASTIC CHEMO (Begin 2008)
HX MONOCLONAL DRUG THRPY (Begin 2008)
Hx estrogen therapy (Begin 2009)
Hx inhaled steroid thrpy (Begin 2009)
Hx systemc steroid thrpy (Begin 2009)
Hx immunosuppres thrpy (Begin 2009)
HX DRUG THERAPY NEC (Begin 2008)
ACQ ABSNCE CERVIX/UTERUS (Begin 2008)
ACQ AB UT REMN CERV STMP (Begin 2008)
ACQ ABSNC CERV/REMAIN UT (Begin 2008)
SUS AMNTC CAV/MEM NT FND (Begin 2008)
SUS PLACENTL PROB NT FND (Begin 2008)
SUS FETAL ANOMALY NT FND (Begin 2008)
SUS FETAL GROWTH NOT FND (Begin 2008)
SUS CERVCL SHORTN NT FND (Begin 2008)
OTH SUS MAT/FTL NT FND (Begin 2008)
BRIEF DEPRESSIVE REACT
PROLONG DEPRESSIVE REACT
EMANCIPATION DISORDER
ACADEMICWORK INHIBITION
ADJ REACT-ANXIOUS MOOD
ADJ REACT-MIXED EMOTION
ADJ REACT-EMOTION NEC
ADJUST REACT-CONDUCT DIS
ADJ REACT-EMOTIONCONDUC
ADJUST REACT-PHYS SYMPT
ADJUST REACT-WITHDRAWAL

ADJUSTMENT REACTION NEC
ADJUSTMENT REACTION NOS
ORGANIC ANXIETY SYND OCT96--
ANXIETY STATE NOS
PANIC DISORDER
GENERALIZED ANXIETY DIS
ANXIETY STATE NEC
HYSTERIA NOS
PHOBIA NOS
AGORAPHOBIA WITH PANIC
AGORAPHOBIA WO PANIC
SOCIAL PHOBIA
ISOLATED PHOBIAS NEC
OBSESSIVE-COMPULSIVE DIS
NEURASTHENIA
NEUROTIC DISORDERS NEC
NEUROTIC DISORDER NOS
STRESS REACT/ EMOTIONAL
STRESS REACTION/ FUGUE
STRESS REACT/ PSYCHOMOT
ACUTE STRESS REACT NEC
STRESS REACT/ MIXED DIS
ACUTE STRESS REACT NOS
PROLONG POSTTRAUM STRESS
OVERANXIOUS DISORDER
MISERY & UNHAPPINESS DIS
SHYNESS DISORDER-CHILD
INTROVERTED DIS-CHILD
RELATIONSHIP PROBLEMS
IDENTITY DISORDER
ACADEMIC UNDERACHIEVMENT
UNSOCIAL AGGRESS-UNSPEC
UNSOCIAL AGGRESSION-MILD
UNSOCIAL AGGRESSION-MOD
UNSOCIAL AGGRESS-SEVERE
UNSOCIAL UNAGGRESS-UNSP
UNSOCIAL UNAGGRESS-MILD
UNSOCIAL UNAGGRESS-MOD
UNSOCIAL UNAGGR-SEVERE
SOCIAL CONDUCT DIS-UNSP
SOCIAL CONDUCT DIS-MILD
SOCIAL CONDUCT DIS-MOD
SOCIAL CONDUCT DIS-SEV
MIX DIS CONDUCTEMOTION

OTHER CONDUCT DISTURB
CONDUCT DISORDER/ CHILD ONSET OCT94--
CONDUCT DISORDER/ ADOLESC ONSET OCT94--
OTHER CONDUCT DISORDER OCT94--
CONDUCT DISTURBANCE NOS
OPPOSITIONAL DISORDER
ATTN DEFIC NONHYPERACT
ATTN DEFICIT W HYPERACT
HYPERKINET W DEVEL DELAY
HYPERKINETIC CONDUCT DIS
OTHER HYPERKINETIC SYND
-HYPERKINETIC SYND NOS-
SENILE DEMENTIA UNCOMP
PRESENILE DEMENTIA
PRESENILE DELIRIUM
PRESENILE DELUSION
PRESENILE DEPRESSION
SENILE DELUSION
SENILE DEPRESSIVE
SENILE DELIRIUM
ARTERIOSCLER DEMENT NOS
ARTERIOSCLER DELIRIUM
ARTERIOSCLER DELUSION
ARTERIOSCLER DEPRESSIVE
SENILE PSYCHOSIS NEC
SENILE PSYCHOT COND NOS
ACUTE DELIRIUM
SUBACUTE DELIRIUM
AMNESTIC SYNDROME
DEMENTIA IN OTH DISEASES
DEMENTIA IN OTH DISEASES W0 BEHAVRAL OCT00-
DEMENTIA IN OTH DISEASES WBEHAVIORAL OCT00-
ORGANIC BRAIN SYND NEC
ORGANIC BRAIN SYND NOS
FRONTAL LOBE SYNDROME
POSTCONCUSSION SYNDROME
NONPSYCHOT BRAIN SYN NEC
NONPSYCHOT BRAIN SYN NOS
ALZHEIMERS DISEASE
FRONTOTEMPORAL DEMENTIA
PICKS DISEASE
OTHER FRONTOTEMPORAL DEMENTIA
SENILE DEGENERAT BRAIN
DEMENTIA WITH LEWY BODIES

SENILITY WITHOUT MENTION OF PSYCHOSIS
STAMMERING & STUTTERING
SPECIAL SYMPTOM NECNOS
READING DISORDER NOS
ALEXIA
DEVELOPMENTAL DYSLEXIA
READING DISORDER NEC
ARITHMETICAL DISORDER
OTH LEARNING DIFFICULTY
DEVELOPMENT LANGUAGE DIS
RECEPTIVE LANG DIS OCT96--
SPEECH DEL D/T HEAR LOSS (Begin 2007)
SPEECHLANGUAGE DIS NEC
COORDINATION DISORDER
MIXED DEVELOPMENT DIS
DEVELOPMENT DELAYS NEC
DEVELOPMENT DELAY NOS
MILD MENTAL RETARDATION
MOD MENTAL RETARDATION
SEVERE MENTAL RETARDAT
PROFOUND MENTAL RETARDAT
-MENTAL RETARDATION NOS-
PROBLEMS WITH LEARNING
PROBLEMS WITH COMMUNICATION
INFANTILE AUTISM-ACTIVE
INFANTILE AUTISM-RESID
DISINTEGR PSYCH-ACTIVE
DISINTEGR PSYCH-RESIDUAL
CHILD PSYCHOS NEC-ACTIVE
CHILD PSYCHOS NEC-RESID
CHILD PSYCHOS NOS-ACTIVE
-CHILD PSYCHOS NOS-RESID-
TIC DISORDER NOS
TRANSIENT TIC/ CHILDHOOD
CHRONIC MOTOR TIC DIS
GILLES TOURETTE DISORDER
STEREOTYPED MOVEMENTS
ENURESIS
ENCOPRESIS
SEPARATION ANXIETY
ELECTIVE MUTISM
EMOTIONAL DIS CHILD NEC
EMOTIONAL DIS CHILD NOS
IMPULSE CONTROL DIS NOS

PATHOLOGICAL GAMBLING
KLEPTOMANIA
PYROMANIA
INTERMITT EXPLOSIVE DIS
ISOLATED EXPLOSIVE DIS
-IMPULSE CONTROL DIS NEC-
ORGANIC AFFECTIVE SYND
MANIC DISORDER-UNSPEC
MANIC DISORDER-MILD
MANIC DISORDER-MOD
MANIC DISORDER-SEVERE
MANIC DIS-SEVERE W PSYCH
MANIC DIS-PARTIAL REMISS
MANIC DIS-FULL REMISSION
RECUR MANIC DIS-UNSPEC
RECUR MANIC DIS-MILD
RECUR MANIC DIS-MOD
RECUR MANIC DIS-SEVERE
RECUR MANIC-SEV W PSYCHO
RECUR MANIC-PART REMISS
RECUR MANIC-FULL REMISS
DEPRESS PSYCHOSIS-UNSPEC
DEPRESS PSYCHOSIS-MILD
DEPRESSIVE PSYCHOSIS-MOD
DEPRESS PSYCHOSIS-SEVERE
DEPR PSYCHOS-SEV W PSYCH
DEPR PSYCHOS-PART REMISS
DEPR PSYCHOS-FULL REMISS
RECURR DEPR PSYCHOS-UNSP
RECURR DEPR PSYCHOS-MILD
RECURR DEPR PSYCHOS-MOD
RECUR DEPR PSYCH-SEVERE
REC DEPR PSYCH-PSYCHOTIC
RECUR DEPR PSYC-PART REM
RECUR DEPR PSYC-FULL REM
BIPOL AFF/ MANIC-UNSPEC
BIPOLAR AFF/ MANIC-MILD
BIPOLAR AFFEC/ MANIC-MOD
BIPOL AFF/ MANIC-SEVERE
BIPOL MANIC-SEV W PSYCH
BIPOL AFF MANIC-PART REM
BIPOL AFF MANIC-FULL REM
BIPOLAR AFF/ DEPR-UNSPEC
BIPOLAR AFFEC/ DEPR-MILD

BIPOLAR AFFEC/ DEPR-MOD
BIPOL AFF/ DEPR-SEVERE
BIPOL DEPR-SEV W PSYCH
BIPOL AFF DEPR-PART REM
BIPOL AFF DEPR-FULL REM
BIPOL AFF/ MIXED-UNSPEC
BIPOLAR AFF/ MIXED-MILD
BIPOLAR AFFEC/ MIXED-MOD
BIPOL AFF/ MIXED-SEVERE
BIPOL MIXED-SEV W PSYCH
BIPOL AFF/ MIX-PART REM
BIPOL AFF/ MIX-FULL REM
BIPOLAR AFFECTIVE NOS
MANIC-DEPRESSIVE NOS
ATYPICAL MANIC DISORDER
ATYPICAL DEPRESSIVE DIS
MANIC-DEPRESSIVE NEC
AFFECTIVE PSYCHOSIS NOS
AFFECTIVE PSYCHOSES NEC
NEUROTIC DEPRESSION
DEPRESSIVE DISORDER NEC
PARANOID PERSONALITY
AFFECTIV PERSONALITY NOS
CHRONIC HYPOMANIC PERSON
CHR DEPRESSIVE PERSON
-CYCLOTHYMIC DISORDER-
SCHIZOID PERSONALITY NOS
INTROVERTED PERSONALITY
SCHIZOTYPAL PERSONALITY
EXPLOSIVE PERSONALITY
COMPULSIVE PERSONALITY
HISTRIONIC PERSON NOS
CHR FACTITIOUS ILLNESS
HISTRIONIC PERSON NEC
DEPENDENT PERSONALITY
ANTISOCIAL PERSONALITY
NARCISSISTIC PERSONALITY
AVOIDANT PERSONALITY
BORDERLINE PERSONALITY
PASSIVE-AGGRESSIV PERSON
PERSONALITY DISORDER NEC
PERSONALITY DISORDER NOS
ORGANIC DELUSIONAL SYND
ORGANIC HALLUCINOSIS SYN

SIMPL SCHIZOPHREN-UNSPEC
SIMPL SCHIZOPHREN-SUBCHR
SIMPLE SCHIZOPHREN-CHR
SIMP SCHIZ-SUBCHREXACER
SIMPL SCHIZO-CHREXACERB
SIMPL SCHIZOPHREN-REMISS
HEBEPHRENIA-UNSPEC
HEBEPHRENIA-SUBCHRONIC
HEBEPHRENIA-CHRONIC
HEBEPHREN-SUBCHREXACERB
HEBEPHRENIA-CHREXACERB
HEBEPHRENIA-REMISSION
CATATONIA-UNSPEC
CATATONIA-SUBCHRONIC
CATATONIA-CHRONIC
CATATONIA-SUBCHREXACERB
CATATONIA-CHREXACERB
CATATONIA-REMISSION
PARANOID SCHIZO-UNSPEC
PARANOID SCHIZO-SUBCHR
PARANOID SCHIZO-CHRONIC
PARAN SCHIZO-SUBCHREXAC
PARAN SCHIZO-CHREXACERB
PARANOID SCHIZO-REMISS
AC SCHIZOPHRENIA-UNSPEC
AC SCHIZOPHRENIA-SUBCHR
AC SCHIZOPHRENIA-CHR
AC SCHIZO-SUBCHREXACERB
AC SCHIZOPHR-CHREXACERB
AC SCHIZOPHRENIA-REMISS
LATENT SCHIZOPHREN-UNSP
LAT SCHIZOPHREN-SUBCHR
LATENT SCHIZOPHREN-CHR
LAT SCHIZO-SUBCHREXACER
LATENT SCHIZO-CHREXACER
LAT SCHIZOPHREN-REMISS
RESID SCHIZOPHREN-UNSP
RESID SCHIZOPHREN-SUBCHR
RESIDUAL SCHIZOPHREN-CHR
RESID SCHIZO-SUBCHREXAC
RESID SCHIZO-CHREXACERB
RESID SCHIZOPHREN-REMISS
SCHIZOAFFECTIVE-UNSPEC
SCHIZOAFFECTIVE-SUBCHR

SCHIZOAFFECTIVE-CHRONIC
SCHIZOAFF-SUBCHREXACER
SCHIZOAFFECT-CHREXACER
SCHIZOAFFECTIVE-REMISS
SCHIZOPHRENIA NEC-UNSPEC
SCHIZOPHRENIA NEC-SUBCHR
SCHIZOPHRENIA NEC-CHR
SCHIZO NEC-SUBCHREXACER
SCHIZO NEC-CHREXACERB
SCHIZOPHRENIA NEC-REMISS
SCHIZOPHRENIA NOS-UNSPEC
SCHIZOPHRENIA NOS-SUBCHR
SCHIZOPHRENIA NOS-CHR
SCHIZO NOS-SUBCHREXACER
SCHIZO NOS-CHREXACERB
SCHIZOPHRENIA NOS-REMISS
PARANOID STATE/ SIMPLE
PARANOIA
PARAPHRENIA
SHARED PARANOID DISORDER
PARANOID STATES NEC
PARANOID STATE NOS
REACT DEPRESS PSYCHOSIS
EXCITATIV TYPE PSYCHOSIS
REACTIVE CONFUSION
ACUTE PARANOID REACTION
PSYCHOGEN PARANOID PSYCH
REACT PSYCHOSIS NECNOS
-PSYCHOSIS NOS-
DELIRIUM TREMENS
ALCOHOL AMNESTIC SYND
ALCOHOLIC DEMENTIA NEC
ALCOHOL HALLUCINOSIS
PATHOLOGIC ALCOHOL INTOX
ALCOHOLIC JEALOUSY
ALCOHOLIC PSYCHOSIS NEC (End 1996)
ALCOHOL WITHDRAWAL (Begin 1996)
ALCOH INDUCE SLEEP DISOR (Begin 2005)
OT ALCOHOL PSYCHOSIS (Begin 1996)
ALCOHOLIC PSYCHOSIS NOS
AC ALCOHOL INTOX-UNSPEC
AC ALCOHOL INTOX-CONTIN
AC ALCOHOL INTOX-EPISOD
AC ALCOHOL INTOX-REMISS

ALCOH DEP NECNOS-UNSPEC
ALCOH DEP NECNOS-CONTIN
ALCOH DEP NECNOS-EPISOD
ALCOH DEP NECNOS-REMISS
ALCOHOL ABUSE-UNSPEC
ALCOHOL ABUSE-CONTINUOUS
ALCOHOL ABUSE-EPISODIC
ALCOHOL ABUSE-IN REMISS-
ALC AFF FETUS VIA BREAST PLACENTA
TOXIC EFFECT OF ALCOHOL (BEGIN 2007)
DRUG WITHDRAWAL SYNDROME
DRUG PARANOID STATE
DRUG HALLUCINOSIS
PATHOLOGIC DRUG INTOX
DRUG-INDUCED DELIRIUM
DRUG-INDUCED DEMENTIA
DRUG AMNESTIC SYNDROME
DRUG DEPRESSIVE SYNDROME
DRUG INDUCED SLEEP DISOR (Begin 2005)
DRUG MENTAL DISORDER NEC
DRUG MENTAL DISORDER NOS
OPIOID DEPENDENCE-UNSPEC
OPIOID DEPENDENCE-CONTIN
OPIOID DEPENDENCE-EPISOD
OPIOID DEPENDENCE-REMISS
BARBITURAT DEPEND-UNSPEC
BARBITURAT DEPEND-CONTIN
BARBITURAT DEPEND-EPISOD
BARBITURAT DEPEND-REMISS
COCAINE DEPEND-UNSPEC
COCAINE DEPEND-CONTIN
COCAINE DEPEND-EPISODIC
COCAINE DEPEND-REMISS
CANNABIS DEPEND-UNSPEC
CANNABIS DEPEND-CONTIN
CANNABIS DEPEND-EPISODIC
CANNABIS DEPEND-REMISS
AMPHETAMIN DEPEND-UNSPEC
AMPHETAMIN DEPEND-CONTIN
AMPHETAMIN DEPEND-EPISOD
AMPHETAMIN DEPEND-REMISS
HALLUCINOGEN DEP-UNSPEC
HALLUCINOGEN DEP-CONTIN
HALLUCINOGEN DEP-EPISOD

HALLUCINOGEN DEP-REMISS
DRUG DEPEND NEC-UNSPEC
DRUG DEPEND NEC-CONTIN
DRUG DEPEND NEC-EPISODIC
DRUG DEPEND NEC-IN REM
OPIOIDOTHER DEP-UNSPEC
OPIOIDOTHER DEP-CONTIN
OPIOIDOTHER DEP-EPISOD
OPIOIDOTHER DEP-REMISS
COMB DRUG DEP NEC-UNSPEC
COMB DRUG DEP NEC-CONTIN
COMB DRUG DEP NEC-EPISOD
COMB DRUG DEP NEC-REMISS
DRUG DEPEND NOS-UNSPEC
DRUG DEPEND NOS-CONTIN
DRUG DEPEND NOS-EPISODIC
DRUG DEPEND NOS-REMISS
CANNABIS ABUSE-UNSPEC
CANNABIS ABUSE-CONTIN
CANNABIS ABUSE-EPISODIC
CANNABIS ABUSE-IN REMISS
HALLUCINOG ABUSE-UNSPEC
HALLUCINOG ABUSE-CONTIN
HALLUCINOG ABUSE-EPISOD
HALLUCINOG ABUSE-REMISS
BARBITURATE ABUSE-UNSPEC
BARBITURATE ABUSE-CONTIN
BARBITURATE ABUSE-EPISOD
BARBITURATE ABUSE-REMISS
OPIOID ABUSE-UNSPEC
OPIOID ABUSE-CONTINUOUS
OPIOID ABUSE-EPISODIC
OPIOID ABUSE-IN REMISS
COCAINE ABUSE-UNSPEC
COCAINE ABUSE-CONTINUOUS
COCAINE ABUSE-EPISODIC
COCAINE ABUSE-IN REMISS
AMPHETAMINE ABUSE-UNSPEC
AMPHETAMINE ABUSE-CONTIN
AMPHETAMINE ABUSE-EPISOD
AMPHETAMINE ABUSE-REMISS
ANTIDEPRESS ABUSE-UNSPEC
ANTIDEPRESS ABUSE-CONTIN
ANTIDEPRESS ABUSE-EPISOD

ANTIDEPRESS ABUSE-REMISS
DRUG ABUSE NEC-UNSPEC
DRUG ABUSE NEC-CONTIN
DRUG ABUSE NEC-EPISODIC
DRUG ABUSE NEC-IN REMISS-
DRUG DEPENDENCY IN PREGNANCY UNSPECIFIED
DRUG DEPENDENCY IN PREGNANCY DELIVERED/ ANTEPAR
DRUG DEPENDENCY IN PREGNANCY DELIVERED/ POSTPAR
DRUG DEPENDENCY IN PREGNANCY/ ANTEPARTUM COND
DRUG DEPENDENCY IN PREGNANCY/ POSTPARTUM COND
SUSPECT DAMAGE TO FETUS - DRUGS UNSPECIFIED
SUSPECT DAMAGE TO FETUS - DRUGS DELIVERED ANTEP
SUSPECT DAMAGE TO FETUS - ANTEPARTUM
NARCOTICS AFFECT FETUS
HALLUCINOGENS AFFECT FETUS
COCAINE AFFECTS FETUS (Begin 1991)
DRUG WITHDRAWAL IN NEWBORN
POISONING BY OPIUM
POISONING BY HEROIN
POISONING BY METHADONE
POISONING BY OTH NARCOTICS
COUNSELING FOR SUBSTANCE ABUSE (Begin 1994)
SELF-INFL INJ ANALGES
SELF-INFL INJ BARBITURATES
SELF-INFL INJ OTH SEDATIVES
SELF-INFL INJ TRANQUILIZERS
SELF-INFL INJ OTHER SPEC DRUGS
SELF-INFL INJ UNSPECIFIED DRUGS
SELF-INFL INJ AGRI CHEMICALS
SELF-INFL INJ CORROS CAUSTICS
SELF-INFL INJ ARSENIC
SELF-INFL INJ OTH SOLIDS AND LIQUIDS
SELF-INFL INJ GAS IN PIPELINE
SELF-INFL INJ LP GAS I
SELF-INFL INJ OTHER UTILITY GAS
SELF-INFL INJ MV EXHAUST GAS
SELF-INFL INJ OTH CARBON MONOXIDE
SELF-INFL INJ OTH SPEC GAS
SELF-INFL INJ UNSPEC GAS
SELF-INFL INJ HANGING
SELF-INFL INJ SUFFOCAT PLASTIC BAG
SELF-INFL INJ OTH STRANGUL/ SUFFOC
SELF-INFL INJ UNSP STRANGUL SUFFOC
SELF-INFL INJ DROWNING

SELF-INFL INJ HANDGUN
SELF-INFL INJ SHOTGUN
SELF-INFL INJ HUNTING RIFLE
SELF-INFL INJ MILITARY FIREARM
SELF-INFL INJ OTHER UNSPEC FIREARM
SELF-INFL INJ EXPLOSIVES
SELF-INFL INJ AIR GUN
SELF-INFL INJ PAINTBALL GUN
SELF-INFL INJ UNSPEC FIREARM EXPL
SELF-INFL INJ CUTTING PIERCING
SELF-INFL INJ JUMP FROM RESIDENCE
SELF-INFL INJ JUMP FROM OTH STRUCT
SELF-INFL INJ JUMP FROM NATURAL SITE
SELF-INFL INJ UNSPEC JUMP
SELF-INFL INJ MOVING OBJECT
SELF-INFL INJ BURNS/ FIRE
SELF-INFL INJ SCALD
SELF-INFL INJ COLD
SELF-INFL INJ ELECTROCUTION
SELF-INFL INJ CRASHING MV
SELF-INFL INJ CRASHING AIRCRAFT
SELF-INFL INJ CAUST SUBST EXC POISON
SELF-INFL INJ OTHER SPEC
SELF-INFL INJ UNSPEC MEANS
LATE EFFECTS SELF-INFLICTED INJURY
SUICIDAL IDEATION OCT05--
TOBACCO USE DISORDER OCT 94
TOBACCO ABUSE-UNSPEC
TOBACCO ABUSE-CONTINUOUS
TOBACCO ABUSE-EPISODIC
TOBACCO ABUSE-IN REMISS
NEUROLEPTIC MALIGNANT SYNDROME
ALCOHOL POLYNEUROPATHY
ALCOHOL CARDIOMYOPATHY
ALCOHOL GASTRITIS
ALCHL GASTRTIS W/O HMRHG (Begin 1991)
ALCHL GSTRITIS W HMRHG (Begin 1991)
ALCHOL FATTY LIVER
ACUTE ALCOHOL HEPATITIS
ALCOHOL CIRRHOSIS LIVER
ALCOHOL LIVER DAMAGE UNSPEC
EXCESS BLOOD ALCOHOL - LAB
PERSONAL HX SCHIZ
PERSONAL HX AFFECTIVE DIS

PERSONAL HISTORY NEUROSIS
PERSONAL HX ALCOHOLISM
PERSONAL HX MENTAL DIS - OTHER
PERSONAL HX - MENTAL DIS - UNSPEC
PSYCHOLOGICAL TRAUMA
HISTORY OF PHYSICAL ABUSE
HISTORY OF EMOTIONAL ABUSE
PSYCHOLOGICAL TRAUMA - OTHER
HISTORY OF TOBACCO USE
PALLIATIVE CARE FOLLOWING PSYCHOTHERAPY AND OTH
PSYCH EXAM REQ BY AUTHORITY
OTHER GENERAL PSYCH EXAM
OBSERV FOR ADULT ANTISOCIAL
OBSERV FOR CHILD ANTISOCIAL
OBSERV FOR OTH SUSP MENTAL DIS
SCREEN FOR DEPRESSION
SCREEN FOR ALCOHOLISM
SCREEN FOR MENTAL RETARDATION
SCREEN FOR DEV PROBLEMS
SCREEN FOR MENTAL DISORDER/ NOT ELSEWHERE CLASSI
SCREEN FOR MENTAL DISORDER/ NOT OTHERWISE SPECIF
TRANSIENT ORG MENTAL NEC
TRANSIENT ORG MENTAL NOS
CONVERSION DISORDER
PSYCHOGENIC AMNESIA
PSYCHOGENIC FUGUE
MULTIPLE PERSONALITY
DISSOCIATIVE REACT NOS
FACTITIOUS ILL W SYMPTOM
FACTITIOUS ILL NECNOS
DEPERSONALIZATION SYND
HYPOCHONDRIASIS
SOMATIZATION DISORDER
SOMATOFORM DIS NOS OCT96--
ZOOPHILIA
PEDOPHILIA
TRANSVESTISM
EXHIBITIONISM
TRANS-SEXUALISM NOS
TRANS-SEXUALISM/ ASEXUAL
TRANS-SEXUAL/ HOMOSEXUAL
TRANS-SEX/ HETEROSEXUAL
PSYCHOSEX IDENTITY DIS
PSYCHOSEXUAL DYSFUNC NOS

INHIBITED SEXUAL DESIRE
INHIBITED SEX EXCITEMENT
INHIBITED FEMALE ORGASM
INHIBITED MALE ORGASM
PREMATURE EJACULATION
FUNCTIONAL DYSPAREUNIA
PSYCHOSEXUAL DYSFUNC NEC
FETISHISM
VOYEURISM
SEXUAL MASOCHISM
SEXUAL SADISM
GENDER IDENT DIS/ ADULT
PSYCHOSEXUAL DIS NEC
PSYCHOSEXUAL DIS NOS
PSYCHOGEN MUSCULSKEL DIS
PSYCHOGENIC RESPIR DIS
PSYCHOGEN CARDIOVASC DIS
PSYCHOGENIC SKIN DISEASE
PSYCHOGENIC GI DISEASE
PSYCHOGENIC GU DIS NOS
PSYCHOGENIC VAGINISMUS
PSYCHOGENIC DYSMENORRHEA
PSYCHOGENIC DYSURIA
PSYCHOGENIC GU DIS NEC
PSYCHOGEN ENDOCRINE DIS
PSYCHOGENIC SENSORY DIS
PSYCHOGENIC DISORDER NEC
PSYCHOGENIC DISORDER NOS
ANOREXIA NERVOSA
NONORGANIC SLEEP DIS NOS
TRANSIENT INSOMNIA
PERSISTENT INSOMNIA
TRANSIENT HYPERSOMNIA
PERSISTENT HYPERSOMNIA
DISRUPT SLEEP-WAKE CYCLE
SOMNAMBULISMNGHT TERROR
SLEEP STAGE DYSFUNC NEC
REPETIT SLEEP INTRUSION
NONORGANIC SLEEP DIS NEC
EATING DISORDER NOS
BULIMIA
PICA
PSYCHOGENIC RUMINATION
PSYCHOGENIC VOMITING

EATING DISORDER NEC
PSYCHOGENIC PAIN NOS
TENSION HEADACHE
PSYCHOGENIC PAIN NEC
ORGANIC PERSONALITY SYND
PSYCHIC FACTOR W OTH DIS
MENTAL DISORDERS IN PREGNANCY UNSPECIFIED
MENTAL DISORDERS IN PREGNANCY DELIVERED/ ANTEP
MENTAL DISORDERS IN PREGNANCY DELIVERED/ POSTP
MENTAL DISORDERS IN PREGNANCY ANTEPARTUM
MENTAL DISORDERS IN PREGNANCY POSTPARTUM
OTHER MENTAL PROBLEMS
OTHER BEHAVIORAL PROBLEMS
UNSPEC MENTAL BEHAV PROBLEMS
F-U EXAM AFTER MENTAL RX
ACC-POWERED LAWN MOWER
ACC-POWER HAND TOOL NEC
ACC-POWER HOUSE APPLIANC
KNIFE/SWORD/DAGGER ACC
ACCID-OTHER HAND TOOLS
ACC-HYPODERMIC NEEDLE (Begin 1995)
ACC-CUTTING INSTRUM NEC
ACC-CUTTING INSTRUM NOS
ASSAULT-CUTTING INSTR
LEGAL INTERVEN-CUT INSTR
UNDET CIRC-CUT INSTRUMNT
BOAT ACC W SUBMERS-UNPOW
BOAT ACC W SUBMERS-POWER
BOAT ACC W SUBMERS-CREW
BOAT ACC W SUBMERS-PSGR
BOAT SUBMERS-WATER SKIER
BOAT SUBMERS-SWIMMER
BOAT SUBMERS-DOCKERS
Boat submers-military (Begin 2009)
BOAT SUBMERS-PERS NEC
BOAT SUBMERS-PERS NOS
Boat acc inj NEC-militry (Begin 2009)
SUBMERS NEC-UNPOW BOAT
SUBMERS NEC-POWER BOAT
SUBMERS NEC-CREW
SUBMERS NEC-PASSENGER
SUBMERS NEC-WATER SKIER
SUBMERS NEC-SWIMMER
SUBMERS NEC-DOCKER

Submersion NEC-military (Begin 2009)
SUBMERS NEC-PERSON NEC
SUBMERS NEC-PERSON NOS
WATER-SKIING ACCIDENT
SKIN/SCUBA DIVING ACC
SWIMMING ACCIDENT NOS
SWIMMING/DIVING ACC NEC
DROWNING IN BATHTUB
ACCIDENTAL DROWNING NEC
ACCIDENTAL DROWNING NOS
ASSAULT-SUBMERSION
UNDETERM CIRC-SUBMERSION
FALL ON ESCALATOR
FALL ON SIDEWALK CURB (Begin 1995)
FALL ON STAIR/STEP NEC
FALL FROM LADDER
FALL FROM SCAFFOLDING
FALL FROM BUILDING
DIVING ACCIDENT
FALL INTO WELL
FALL INTO STORM DRAIN
FALL INTO OTHER HOLE
FALL FROM PLAYGRND EQUIP
FALL FROM CLIFF
FALL FROM CHAIR
FALL FROM WHEELCHAIR (Begin 1995)
FALL FROM BED (Begin 1995)
FALL FROM FURNITURE NEC (Begin 1995)
FALL FROM COMMODE (Begin 1995)
FALL-1 LEVEL TO OTH NEC
FALL SLIP TRIP (End 2000)
FALL-NONMOTOR SCOOTER (Begin 2002)
FALL FROM ROLLER SKATES (Begin 2000)
FALL FROM SKATEBOARD (Begin 2000)
FALL FROM SKIS (Begin 2000)
FALL FROM SNOWBOARD (Begin 2000)
FALL FROM SLIPPING NEC (Begin 2000)
FALL IN SPORTS
FALL ON LEVEL NEC/NOS
FALL NOS (End 2001)
FALL STRIKING SHARP OBJ (Begin 2001)
FALL STRIKING OBJECT NEC (Begin 2001)
FALL NEC (Begin 2001)
FALL NOS (Begin 2001)

ASSLT-PUSH FROM HI PLACE
UNDET CIRC-FALL RESIDENC
UNDET FALL STRUCTURE NEC
UNDET FALL NATURAL SITE
UNDET CIRC-FALL SITE NOS
PRIVAT DWELL FIRE-EXPLOS
PRIV DWEL FIRE-PVC FUMES
PRIV DWEL FIRE-FUMES NOS
PRIV DWEL FIRE-BURNING
PRIV DWEL FIRE-ACCID NEC
PRIV DWEL FIRE-ACCID NOS
FIRE IN BLDG-EXPLOSION
FIRE IN BLDG-PVC FUMES
FIRE IN BLDG-FUMES NOS
FIRE IN BLDG-BURNING
FIRE IN BLDG-ACCID NEC
FIRE IN BLDG-ACCID NOS
FIRE NOT IN BUILDING
CLOTHING FIRE-PRIV DWELL
CLOTHING FIRE-BLDG NEC
CLOTHING FIRE NOT IN BLD
CLOTHING FIRE NEC
CLOTHING FIRE NOS
FIRE-HIGHLY INFLAM MATER
BURN ACC IN PRIVAT DWELL
BURN ACC IN BLDG NEC
BURN ACC NOT IN BLDG
BURNING BEDCLOTHES
FIRE ACCIDENT NEC
FIRE ACCIDENT NOS
ACC-HOT LIQUID & STEAM
ACCID-CAUSTIC SUBSTANCE
ACC-HOT TAP WATER (Begin 1995)
HOT SUBSTANCE ACCID NEC
HOT SUBSTANCE ACCID NOS
ASSAULT-CORROSIV/CAUST
ASSAULT-FIRE
ASSAULT-HOT LIQUID
TERRORISM; FIRES (Begin 2002)
UNDETERM CIRC-BURN- FIRE
UNDETERM CIRC-SCALD
UNDET CIRC-CAUSTIC SUBST
HANDGUN ACCIDENT
SHOTGUN ACCIDENT

HUNTING RIFLE ACCIDENT
MILITARY FIREARM ACCID
FIREARM ACCIDENT NEC
FIREARM ACCIDENT NOS
Accidnt-mech firearm/gun (Begin 2009)
ASSAULT-HANDGUN
ASSAULT-SHOTGUN
ASSAULT-HUNTING RIFLE
ASSAULT-MILITARY WEAPON
ASSAULT-FIREARM NEC
LEGAL INTERVENT-FIREARM
TERRORISM; FIREARMS (Begin 2002)
UNDETERMIN CIRC-HANDGUN
UNDETERMIN CIRC-SHOTGUN
UNDET CIRC-HUNTING RIFLE
UNDET CIRC-MILITARY ARMS
UNDETER CIRC-FIREARM NEC
MACHINE ACCID-AGRICULT
MACHINE ACCID-MINING
LIFTING MACHINE ACCIDENT
METALWORKING MACHINE ACC
WOODWORKING MACHINE ACC
PRIME MOVER MACHINE ACC
TRANSMISSION MACHINE ACC
EARTH MOVING MACHINE ACC
MACHINERY ACCIDENT NEC
MACHINERY ACCIDENT NOS
MV-TRAIN COLL-DRIVER
MV-TRAIN COLL-PASNGR
MV-TRAIN COLL-MOTORCYCL
MV-TRAIN COLL-MCYCL PSGR
MV-TRAIN COLL-ST CAR
MV-TRAIN COLL-ANIM RID
MV-TRAIN COLL-PED CYCL
MV-TRAIN COLL-PEDEST
MV-TRAIN COLL-PERS NEC
MV-TRAIN COLL-PERS NOS
REENTRANT MV COLL-DRIVER
REENTRANT MV COLL-PASNGR
REENTRANT COLL-MOTCYCL
REENTRANT COLL-MCYC PSGR
REENTRANT COLL-ST CAR
REENTRANT COLL-ANIM RID
REENTRANT COLL-PED CYCL

REENTRANT COLL-PEDEST
REENTRANT COLL-PERS NEC
REENTRANT COLL-PERS NOS
MV COLLISION NOS-DRIVER
MV COLLISION NOS-PASNGR
MV COLLIS NOS-MOTORCYCL
MV COLL NOS-MCYCL PSNGR
MV COLLISION NOS-ST CAR
MV COLL NOS-ANIM RID
MV COLL NOS-PED CYCL
MV COLLISION NOS-PEDEST
MV COLLIS NOS-PERS NEC
MV COLLIS NOS-PERS NOS
MV-OTH VEH COLL-DRIVER
MV-OTH VEH COLL-PASNGR
MV-OTH VEH COLL-MOTCYCL
MV-OTH VEH COLL-MCYC PSG
MV-OTH VEH COLL-ST CAR
MV-OTH VEH COLL-ANIM RID
MV-OTH VEH COLL-PED CYCL
MV-OTH VEH COLL-PEDEST
MV-OTH VEH COLL-PERS NEC
MV-OTH VEH COLL-PERS NOS
MV COLL W PEDEST-DRIVER
MV COLL W PEDEST-PASNGR
MV COLL W PEDEST-MOTCYCL
MV COLL W PED-MCYCL PSGR
MV COLL W PEDEST-ST CAR
MV COLL W PED-ANIM RID
MV COLL W PED-PED CYCL
MV COLL W PEDEST-PEDEST
MV COLL W PEDES-PERS NEC
MV COLL W PEDES-PERS NOS
MV COLL W OTH OBJ-DRIVER
MV COLL W OTH OBJ-PASNGR
MV COLL W OTH OBJ-MOCYCL
MV COLL W OBJ-MCYCL PSGR
MV COLL W OBJ-ST CAR
MV COLL W OBJ-ANIM RIDER
MV COLL W OBJ-PED CYCL
MV COLL W OBJ-PEDEST
MV COLL W OBJ-PERS NEC
MV COLL W OBJ-PERS NOS
LOSS CONTROL MV ACC-DRIV

LOSS CONTROL MV ACC-PSGR
LOSS CONTROL MV-MOCYCL
LOSS CONTROL MV-MCYC PSG
LOSS CONT MV ACC-ST CAR
LOSS CONT MV-ANIM RIDER
LOSS CONTROL MV-PED CYCL
LOSS CONTROL MV-PEDEST
LOSS CONTROL MV-PERS NEC
LOSS CONTROL MV-PERS NOS
MV ACC BOARD/ALIGHT-DRIV
MV ACC BOARD/ALIGHT-PSGR
MV BOARD/ALIGHT-MOTCYCL
MV BRD/ALIGHT-MCYCL PSGR
MV ACC BRD/ALIGHT-ST CAR
MV BRD/ALIGHT-ANIM RIDER
MV BRD/ALIGHT-PED CYCL
MV BRD/ALIGHT-PEDESTRIAN
MV BOARD/ALIGHT-PERS NEC
MV BOARD/ALIGHT-PERS NOS
MV TRAFF ACC NEC-DRIVER
MV TRAFF ACC NEC-PASNGR
MV TRAFF ACC NEC-MOCYCL
MV TRAFF ACC-MCYCL PSGR
MV TRAFF ACC NEC-ST CAR
MV TRAFF ACC-ANIM RIDER
MV TRAFF ACC-PED CYC
MV TRAFF ACC NEC-PEDEST
MV TRAFF ACC-PERS NEC
MV TRAFF ACC-PERS NOS
TRAFFIC ACC NOS-DRIVER
TRAFFIC ACC NOS-PASNGR
TRAFFIC ACC NOS-MOTCYCL
TRAFF ACC NOS-MCYCL PSGR
TRAFFIC ACC NOS-ST CAR
TRAFF ACC NOS-ANIM RIDER
TRAFFIC ACC NOS-PED CYCL
TRAFFIC ACC NOS-PEDEST
TRAFFIC ACC NOS-PERS NEC
TRAFFIC ACC NOS-PERS NOS
ASSLT-TRANSPORT VEHICLE (Begin 1995)
UNDET CIRC-MOT VEH CRASH
RR COLL NOS-PED CYCLIST
RR COLL W OTH OBJ-CYCL
RR ACC W DERAIL-PED CYCL

RR ACC W EXPLOS-PED CYCL
FALL FROM TRAIN-PED CYCL
HIT BY TRAIN-PED CYCLIST
RR ACC NEC-PED CYCLIST
RR ACC NOS-PED CYCLIST
SNOW VEH ACC-PED CYCL
OTH OFF-ROAD MV-PED CYCL
OTH COLL MOV OBJ-PED CYC
OTH COLL STN OBJ-PED CYC
N-TRAF BRD/ALIT-PED CYCL
MV N-TRAFF NEC-PED CYCL
PED CYCL ACC-PED CYCLIST
PED CYCLE ACC-PERS NOS
RR COLL NOS-PEDESTRIAN
RR COLL W OTH OBJ-PEDEST
RR ACC W DERAIL-PEDEST
RR ACC W EXPLOS-PEDEST
FALL FROM TRAIN-PEDEST
HIT BY TRAIN-PEDESTRIAN
RR ACC NEC-PEDESTRIAN
RR ACC NOS-PEDESTRIAN
SNOW VEH ACC-PEDEST
OTH OFF-ROAD MV-PEDEST
OTH COLL MOV OBJ-PEDEST
OTH COLL STND OBJ-PEDEST
N-TRAF BRD/ALIT-PEDEST
MV N-TRAFF NEC-PEDEST
PEDAL CYCLE ACC-PEDEST
ANIMAL DRAWN VEH-PEDEST
RIDDEN ANIMAL ACC-PEDEST
OTH ROAD VEH ACC-PEDEST
RR COLLISION NOS-EMPLOY
RR COLL NOS-PASSENGER
RR COLL NOS-PERSON NEC
RR COLL NOS-PERSON NOS
RR COLL W OTH OBJ-EMPLOY
RR COLL W OTH OBJ-PASNGR
RR COL W OTH OBJ-PER NEC
RR COL W OTH OBJ-PER NOS
RR ACC W DERAIL-EMPLOYEE
RR ACC W DERAIL-PASSENG
RR ACC W DERAIL-PERS NEC
RR ACC W DERAIL-PERS NOS
RR ACC W EXPLOSION-EMPL

RR ACC W EXPLOS-PASNGR
RR ACC W EXPLOS-PERS NEC
RR ACC W EXPLOS-PERS NOS
FALL ON/FROM TRAIN-EMPL
FALL FROM TRAIN-PASSENGR
FALL FROM TRAIN-PERS NEC
FALL FROM TRAIN-PERS NOS
HIT BY TRAIN-EMPLOYEE
HIT BY TRAIN-PASSENGER
HIT BY TRAIN-PERSON NEC
HIT BY TRAIN-PERSON NOS
RR ACC NEC-EMPLOYEE
RR ACC NEC-PASSENGER
RR ACC NEC-PERSON NEC
RR ACC NEC-PERSON NOS
RR ACCIDENT NOS-EMPLOYEE
RR ACC NOS-PASSENGER
RR ACC NOS-PERSON NEC
RR ACC NOS-PERSON NOS
SNOW VEH ACC-DRIVER
SNOW VEH ACC-PASNGR
SNOW VEH ACC-MOTORCYCL
SNOW VEH ACC-MCYCL PSGR
SNOW VEH ACC-ST CAR
SNOW VEH ACC-ANIM RIDER
SNOW VEH ACC-PERS NEC
SNOW VEH ACC-PERS NOS
OTH OFF-ROAD MV ACC-DRIV
OTH OFF-ROAD MV ACC-PSGR
OTH OFF-ROAD MV-MOCYCL
OTH OFF-ROAD MV-MCYC PSG
OTH OFF-ROAD MV-ST CAR
OTH OFF-ROAD MV-ANIM RID
OTH OFF-ROAD MV-PERS NEC
OTH OFF-ROAD MV-PERS NOS
OTH COLL W MOV OBJ-DRIV
OTH COLL W MOV OBJ-PSGR
OTH COLL MOV OBJ-MOCYCL
OTH COLL MOV OBJ-CYC PSG
OTH COLL MOV OBJ-ST CAR
OTH COLL MOV OBJ-RIDER
OTH COLL MOV OBJ-PER NEC
OTH COLL MOV OBJ-PER NOS
OTH COLL STNDNG OBJ-DRIV

OTH COLL STNDNG OBJ-PSGR
OTH COLL STND OBJ-MOCYCL
OTH COLL STN OBJ-CYC PSG
OTH COLL STND OBJ-ST CAR
OTH COLL STND OBJ-RIDER
OTH COLL STN OBJ-PER NEC
OTH COL-STND-OBJ-PER NOS
N-TRAF BOARD/ALIGHT-DRIV
N-TRAF BOARD/ALIGHT-PSGR
N-TRAF BRD/ALIGHT-MOCYCL
N-TRAF BRD/ALIT-MCYC PSG
N-TRAF BRD/ALIT-ST CAR
N-TRAF BRD/ALIT-ANIM RID
N-TRAF BRD/ALIT-PERS NEC
N-TRAF BRD/ALIT-PERS NOS
MV N-TRAFF ACC NEC-DRIV
MV N-TRAFF NEC/NOS-PSGR
MV N-TRAF ACC NEC-MOCYCL
MV N-TRAFF NEC-MCYC PSGR
MV N-TRAFF NEC-ST CAR
MV N-TRAF NEC-ANIM RIDER
MV N-TRAFF NEC-PERS NEC
MV N-TRAFF NEC-PERS NOS
PED CYCLE ACC-ANIM RIDER
PED CYC ACC-OCC ANIM VEH
PED CYCLE ACC-OCC ST CAR
PED CYCLE ACC-PERS NEC
ANIM DRAWN VEH-ANIM RID
ANIMAL DRAWN VEH-OCCUPAN
ANIM DRAWN-OCC ST CAR
ANIM DRAWN VEH-PERS NEC
ANIM DRAWN VEH-PERS NOS
RIDDEN ANIMAL ACC-RIDER
RIDDEN ANIMAL ACC-ST CAR
RIDDEN ANIM ACC-PERS NEC
RIDDEN ANIM ACC-PERS NOS
OTH RD VEH ACC-ST CAR
OTH RD VEH ACC-PERS NEC
OTH RD VEH ACC-PERS NOS
BOAT ACC INJ NEC-UNPOWER
BOAT ACC INJ NEC-POWER
BOAT ACC INJ NEC-CREW
BOAT ACC INJ NEC-PASSENG
BOAT ACC INJ NEC-SKIER

BOAT ACC INJ NEC-SWIM
BOAT ACC INJ NEC-DOCKER
BOAT INJ NEC-PERSON NEC
BOAT INJ NEC-PERSON NOS
W/CRAFT STAIR FALL-UNPOW
W/CRAFT STAIR FALL-POWER
WTRCRAFT STAIR FALL-CREW
WTRCRAFT STAIR FALL-PSGR
W/CRAFT STAIR FALL-SKIER
W/CRAFT STAIR FALL-SWIM
W/CRF STAIR FALL-DOCKER
W/crf stair fall-militry (Begin 2009)
W/CRF STAIR FALL-PER NEC
W/CRF STAIR FALL-PER NOS
W/CRAFT FALL NEC-UNPOW
W/CRAFT FALL NEC-POWER
WATERCRAFT FALL NEC-CREW
WTRCRAFT FALL NEC-PASNGR
W/CRAFT FALL NEC-SKIER
W/CRAFT FALL NEC-SWIM
WTRCRAFT FALL NEC-DOCKER
W/crft fall NEC-military (Begin 2009)
W/CRFT FALL NEC-PERS NEC
W/CRFT FALL NEC-PERS NOS
W/CRAFT FALL NOS-UNPOW
W/CRAFT FALL NOS-POWER
WTRCRAFT FALL NOS-CREW
WTRCRAFT FALL NOS-PASNGR
W/CRAFT FALL NOS-SKIER
W/CRAFT FALL NOS-SWIM
WTRCRAFT FALL NOS-DOCKER
W/crft fall NEC/NOS-mil (Begin 2009)
W/CRFT FALL NOS-PERS NEC
W/CRFT FALL NOS-PERS NOS
MACHINE ACC-UNPOW BOAT
MACH ACC-OCC POWER BOAT
MACHINERY ACCIDENT-CREW
MACHINERY ACC-PASNGR
MACHINE ACCIDENT-SKIER
MACHINE ACCIDENT-SWIM
MACHINERY ACC-DOCKER
W/crft machine-military (Begin 2009)
MACHINERY ACC-PERS NEC
MACHINERY ACC-PERS NOS

EXPLOSION-OCC UNPOW BOAT
EXPLOSION-OCC POWER BOAT
WATERCRAFT EXPLOS-CREW
WATERCRAFT EXPLOS-PASNGR
WATERCRAFT EXPLOS-SKIER
WATERCRAFT EXPLOS-SWIM
WATERCRAFT EXPLOS-DOCKER
W/crft explosn-military (Begin 2009)
WATERCRAFT EXPL-PERS NEC
WATERCRAFT EXPL-PERS NOS
WATERCRAFT ACC NEC-UNPOW
WATERCRAFT ACC NEC-POWER
WATERCRAFT ACC NEC-CREW
WATERCRFT ACC NEC-PASNGR
WATERCRAFT ACC NEC-SKIER
WATRCRFT ACC NEC-SWIMMER
WATERCRFT ACC NEC-DOCKER
W/crft-military NEC/NOS (Begin 2009)
WTRCRFT ACC NEC-PERS NEC
WTRCRFT ACC NEC-PERS NOS
TK OFF/LAND-SPCRFT
TK OFF/LAND-MILIT CRAFT
TK OFF/LAND-CREW AIRCRFT
TK OFF/LAND-PSNG AIRCRFT
TK OFF/LAND-COMM CRF NEC
TK OFF/LAND-AIRCRAFT NEC
TK OFF/LAND-UNP AIRCRFT
TK OFF/LAND-PARACHUTIST
TK OFF/LAND-GROUND CREW
TK OFF/LAND-PERS NEC
POW AIRCRAFT ACC-SPCRFT
POWER AIRCRAFT ACC-MILIT
POWER AIRCRAFT ACC-CREW
POWER AIRCRAFT ACC-PSNGR
AIRCRAF ACC-OCC COMM NEC
OTH POWERED AIRCRAFT ACC
POW AIRC ACC-UNP AIRCR
AIRCRAFT ACC-PARACHUTIST
AIRCRAFT ACC-GROUND CREW
AIRCRFT ACC NOS-PERS NEC
UNPOWER AIRCRAFT ACC-OCC
UNPOW AIRCRF ACC-CHUTIST
UNPOW AIRCRF ACC-GR CREW
UNPOW AIRCRF ACC-PER NEC

FALL-OCC SPACECRAFT
FALL-MILIT AIRCRAFT OCCP
FALL-CREW COMM AIRCRAFT
FALL-PSNG COMM AIRCRAFT
FALL-OCC COMM AIRCRF NEC
FALL-OCCUP OTH AIRCRAFT
FALL-OCC UNPOWER AIRCRAF
FALL-PARACHUTIST
AIRCRFT FALL-GROUND CREW
AIRCRAFT FALL-PERSON NEC
AIRCRFT ACC NEC-SPCRFT
AIRCRFT ACC NEC-MILITARY
AIRCRFT ACC NEC-CREW
AIRCRFT ACC NEC-PASNGR
AIRCRFT ACC NEC-COMM NEC
AIRCRFT ACC NEC-OCCP NEC
AIRCR ACC NEC-UNP AIRCR
AIRCRFT ACC-PARACHUTIST
AIRCRFT ACC NEC-GRD CREW
AIRCRFT ACC NEC-PERS NEC
SPACECRAFT ACC-OCCUPANT
SPACECRAFT ACC-GRND CREW
SPACECRAFT ACC-PERS NEC
UNDET CIRC-AIRCRFT CRASH
EXCESSIVE HEAT: WEATHER
EXCESSIVE HEAT- MAN-MADE
EXCESSIVE HEAT NOS
EXCESSIVE COLD: WEATHER
EXCESSIVE COLD- MAN-MADE
EXCESSIVE COLD NEC
EXCESSIVE COLD NOS
HIGH ALTITUDE RESIDENCE
AIR PRESS CHNGE: AIRCRFT
AIR PRESS CHANGE: DIVING
AIR PRESSURE CHANGE NEC
AIR PRESSURE CHANGE NOS
TRAVEL AND MOTION
ABANDONMENT/LACK OF CARE
LACK OF FOOD
LACK OF WATER
EXPOSURE NEC
PRIVATION NOS
VENOMOUS SNAKE BITE
VENOMOUS SPIDER BITE

SCORPION STING
HORNET/WASP/BEE STING
CENTIPEDE BITE
VENOMOUS ARTHROPODS NEC
VENOM SEA ANIMALS/PLANTS
POISONING BY OTHER PLANT
VENOMOUS BITE/STING NEC
VENOMOUS BITE/STING NOS
DOG BITE
RAT BITE
NONVENOMOUS SNAKE BITE
ANIMAL BITE NEC
NONVENOM ARTHROPOD BITE
ANIMAL BITE NOS (Begin 1995)
INJ NEC CAUSED BY ANIMAL
INJ NOS CAUSED BY ANIMAL
ACC DUE TO LIGHTNING
ACC D/T STORMS (End 1995)
ACCIDENT D/T HURRICANE (Begin 1995)
ACCIDENT D/T TORNADO (Begin 1995)
ACCIDENT D/T FLOODS (Begin 1995)
ACC D/T SNOW BLIZZARD (Begin 1995)
ACCIDENT D/T DUST STORM (Begin 1995)
ACCIDENT D/T STORM NEC (Begin 1995)
ACC D/T STORM/FLOOD NOS (Begin 1995)
ACC D/T EARTH SURFACE MVT (End 1995)
ACC D/T EARTHQUAKES (Begin 1995)
ACC D/T VOLCANIC ERUPT (Begin 1995)
ACC D/T AVALANCHE (Begin 1995)
ACC D/T DAM COLLAPSE (Begin 1995)
ACC D/T TIDALWAVE NOS (Begin 1995)
ACC D/T ERUPTIONS NEC (Begin 1995)
ACC D/T ERUPTIONS NOS (Begin 1995)
ACC D/T WEIGHTLESS ENVIR
EXPOSURE TO NOISE
EXPOSURE TO VIBRATION
UNDETERM CIRC-EXTRM COLD
ACCID FROM OVEREXERTION
OVERXRT-SUDN STREN MVMT (Begin 2008)
OVERXRT-PROLNG STC POSTN (Begin 2008)
EXCESS PHYSICAL EXERT (Begin 2008)
CUMLTV TRMA-REPETV MOTN (Begin 2008)
OVEREXERT REPTV MVMT NEC (Begin 2008)
OVEREXERT REPTV MVMT NOS (Begin 2008)

ACC POISON-HEROIN
ACC POISON-METHADONE
ACC POISON-OPIATES NEC
ACC POISON-SALICYLATES
ACC POISON-AROM ANALGESC
ACC POISON-PYRAZOLE DERV
ACC POISON-ANTIRHEUMATIC
ACC POISON-NONNARC ANALG
ACC POISON-ANALGESIC NEC
ACC POISON-ANALGESIC NOS
ACC POISON-BARBITURATES
ACC POISN-CHLORL HYDRATE
ACC POISON-PARALDEHYDE
ACC POISON-BROMINE CMPND
ACC POISON-METHAQUALONE
ACC POISON-GLUTETHIMIDE
ACC POISON-MIX SEDTV NEC
ACC POISON-SEDATIVES NEC
ACC POISON-SEDATIVES NOS
ACC POIS-PHENTHIAZ TRANQ
ACC POIS-BUTYRPHEN TRANQ
ACC POISN-BENZDIAZ TRANQ
ACC POISN-TRANQUILZR NEC
ACC POISN-TRANQUILZR NOS
ACC POISON-ANTIDEPRESSNT
ACC POISON-HALLUCINOGENS
ACC POISN-PSYCHSTIMULANT
ACC POISON-CNS STIMULANT
ACC POISN PSYCHOTROP NEC (Begin 1995)
ACC POISN-ANTICONVULSANT
ACC POISN-CNS DEPRES NEC
ACC POISN-LOCAL ANESTHET
ACC POISON-CHOLINERGICS
ACC POISN-ANTICHOLINERG
ACC POISON-ADRENERGICS
ACC POISN-SYMPATHOLYTICS
ACC POISON-CNS DRUG NEC
ACC POISON-CNS DRUG NOS
ACC POISON-ANTIBIOTICS
ACC POIS-OTH ANTI-INFECT
ACC POISON-HORMONES
ACC POISN-SYSTEMIC AGENT
ACC POISON-BLOOD AGENT
ACC POISN-CARDIOVASC AGT

ACC POISON-GI AGENT
ACC POISN-METABOL AGNT
ACC POISN-MUSCL/RESP AGT
ACC POISN-SKIN/EENT AGNT
ACC POISONING-DRUG NEC
ACC POISONING-DRUG NOS
ACC POISN-ALCOHOL BEVRAG
ACC POISON-ETHYL ALCOHOL
ACC POISN-METHYL ALCOHOL
ACC POISN-ISOPROPYL ALC
ACC POISON-FUSEL OIL
ACC POISON-ALCOHOL NEC
ACC POISON-ALCOHOL NOS
ACC POIS-SYNTH DETERGENT
ACC POISON-SOAP PRODUCTS
ACC POISON-POLISHES
ACC POISON-CLEANSER NEC
ACC POISON-DISINFECTANTS
ACC POISON-LEAD PAINTS
ACC POISON-PAINTS NEC
ACC POISON-CLEANSER NOS
ACC POISN-PETROL SOLVENT
ACC POISN-PETROLEUM FUEL
ACC POIS-LUBRICATING OIL
ACC POIS-PETROLEUM SOLID
ACC POISN-SOLVENTS NEC
ACC POISN-SOLVENT NOS
ACC POIS-CHLORINE PESTIC
ACC POIS-PHOSPH PESTICID
ACC POISON-CARBAMATES
ACC POISN-MIXED PESTICID
ACC POISON-PESTICIDE NEC
ACC POISON-HERBICIDES
ACC POISON-FUNGICIDES
ACC POISON-RODENTICIDES
ACC POISON-FUMIGANTS
ACC POIS-AGRCULT NEC/NOS
ACC POIS-CORROSIV AROMAT
ACC POISON-ACIDS
ACC POISN-CAUSTIC ALKALI
ACC POISON-CAUSTIC NEC
ACC POISON-CAUSTIC NOS
ACC POISON-MEAT
ACC POISON-SHELLFISH

ACC POISON-FISH NEC
ACC POISON-BERRIES/SEEDS
ACC POISON-PLANTS NEC
ACC POISON-MUSHROOMS
ACC POISON-FOOD NEC
ACC POISN-FOOD/PLANT NOS
ACC POISONING-LEAD
ACC POISONING-MERCURY
ACC POISONING-ANTIMONY
ACC POISONING-ARSENIC
ACC POISON-METALS NEC
ACC POISON-PLANT FOOD
ACC POISON-GLUES
ACC POISON-COSMETICS
ACC POIS-SOLID/LIQ NEC
ACC POIS-SOLID/LIQ NOS
ACC POISON-PIPED GAS
ACC POIS-LIQ PETROL GAS
ACC POIS-UTL GAS NEC/NOS
ACC POISON-EXHAUST GAS
ACC POIS-CO/DOMESTC FUEL
ACC POIS-CARBN MONOX NEC
ACC POIS-CARBN MONOX NOS
ACC POISN-NITROGEN OXIDE
ACC POISN-SULFUR DIOXIDE
ACC POISON-FREON
ACC POISON-TEAR GAS
SCNDHND TBCCO SMOKE (Begin 1994)
ACC POISON-GAS/VAPOR NEC
ACC POISON-GAS/VAPOR NOS
ASSAULT-POIS W MEDIC AGT
ASSAULT-POIS W SOLID/LIQ
ASSAULT-POIS W GAS/VAPOR
ASSAULT-POISONING NOS
LEGAL INTERVENT-GAS
UNDETERM POIS-ANALGESICS
UNDETERM POIS-BARBITURAT
UNDET POIS-SED/HYPN NEC
UNDETERM POIS-PSYCHOTROP
UNDET POIS-MED AGNT NEC
UNDET POIS-MED AGNT NOS
UNDET POIS-CORROS/CAUST
UNDET POIS-AGRICULT AGNT
UNDETER POIS-ARSENIC

UNDETER POIS-SOL/LIQ NEC
UNDETER POIS-PIPED GAS
UNDET POIS-CONTAINER GAS
UNDET POIS-UTIL GAS NEC
UNDETER POIS-EXHAUST GAS
UNDETERMIN POISON-CO NEC
UNDET POIS-GAS/VAPOR NEC
UNDET POIS-GAS/VAPOR NOS
STRUCK BY FALLING OBJECT
SPORTS ACC W/O SUB FALL
CROWD W/O SUB FALL
RUN WATER W/O SUB FALL
FURNIT W/O SUB FALL (Begin 2001)
STAT OB W/O SUB FALL NEC (Begin 2001)
SPORTS ACC W SUB FALL (Begin 2001)
CROWD ACCIDNT W SUB FALL (Begin 2001)
FURNITURE ACC W SUB FALL (Begin 2001)
STAT OBJ W SUB FALL NEC (Begin 2001)
OBJ W-W/O SUB FALL NEC
CUMLTV TRMA-REPETV IMPCT (Begin 2008)
UNARMED FIGHT OR BRAWL
ASSAULT-STRIKING W OBJ
LEGAL INTERVEN-BLUNT OBJ
LEGAL INTERVENTION NEC
RESP OBSTR-FOOD INHAL
RESP OBSTR-INHAL OBJ NEC
SUFFOCAT IN BED/CRADLE
SUFFOCATION-PLASTIC BAG
SUFFOCATION-LACK OF AIR
CAVE-IN NOS
SUFFOCATION NEC
SUFFOCATION NOS
EXT CONSTRICTION CAUSED BY HAIR (Begin 2003)
EXT CONSTRICTION CAUSED BY OTHER OBJECT (Begin 2003)
ASSAULT-HANGING/STRANGUL
UNDETERMIN CIRC-HANGING
UNDET CIRC-SUF PLAST BAG
UNDET CIRC-SUFFOCATE NEC
UNDET CIRC-SUFFOCATE NOS
ACC CUT/HEM IN SURGERY
ACC CUT/HEM IN INFUSION
ACC CUT/HEM-PERFUSN NEC
ACC CUT/HEM IN INJECTION
ACC CUT/HEM W SCOPE EXAM

ACC CUT/HEM W CATHETERIZ
ACC CUT/HEM W HEART CATH
ACC CUT/HEM W ENEMA
ACC CUT IN MED CARE NEC
ACC CUT IN MED CARE NOS
POST-SURGICAL FORGN BODY
POSTINFUSION FOREIGN BDY
POSTPERFUSION FORGN BODY
POSTINJECTION FORGN BODY
POSTENDOSCOPY FORGN BODY
POSTCATHETER FORGN BODY
FB POST HEART CATHETER
FB POST-CATHETER REMOVAL
POST-OP FOREIGN BODY NEC
POST-OP FOREIGN BODY NOS
FAILURE STERILE SURGERY
FAILURE STERILE INFUSION
FAIL STERILE PERFUSN NEC
FAIL STERILE INJECTION
FAIL STERILE ENDOSCOPY
FAIL STERILE CATHETER
FAIL STERILE HEART CATH
FAIL STERILE PROCED NEC
FAIL STERILE PROCED NOS
EXCESS FLUID IN INFUSION
INCOR DILUT INFUSN FLUID
THERAP RADIATION OVERDOS
INADV RADIAT EXP-MEDICAL
DOSAG FAIL-SHOCK THERAPY
WRNG TEMP IN APPLIC/PACK
NONADMIN NECESS MEDICINE
FAILURE IN DOSAGE NEC
FAILURE IN DOSAGE NOS
INSTRMNT FAIL IN SURGERY
INSTRUMNT FAIL-INFUSION
INSTRMNT FAIL-PERFUS NEC
INSTRUMNT FAIL-ENDOSCOPY
INSTRMNT FAIL-CATHETERIZ
INSTRMNT FAIL-HEART CATH
INSTRMNT FAIL-PROCED NEC
INSTRMNT FAIL-PROCED NOS
CONTAMINATED TRANSFUSION
CONTAMINATED INJECTION
CONTAMINATED DRUG NEC

CONTAMINATION NEC
CONTAMINATION NOS
MISMATCH BLOOD-TRANSFUSN
WRONG FLUID IN INFUSION
FAILURE IN SUTURE
MISPLACED ENDOTRACH TUBE
FAIL INTROD/REMOVE TUBE
PERFORMANCE-INAPPROP OP
Proc-pt not sched surg (Begin 2009)
Rt proc-wrong side/part (Begin 2009)
MEDICAL MISADVENTURE NEC
MEDICAL MISADVENTURE NOS
ABN REACT-ORG TRANSPLANT
ABN REACT-ARTIF IMPLANT
ABN REACT-ANASTOM/GRAFT
ABN REACT-EXTERNAL STOMA
ABN REACT-PLAST SURG NEC
ABN REACT-LIMB AMPUTAT
ABN REAC-ORGAN REM NEC
ABN REACT-SURG PROC NEC
ABN REACT-SURG PROC NOS
ABN REACT-CARDIAC CATH
ABN REACT-RENAL DIALYSIS
ABN REACT-RADIOTHERAPY
ABN REACT-SHOCK THERAPY
ABN REACT-FLUID ASPIRAT
ABN REACT-GASTRIC SOUND
ABN REACT-URINARY CATH
ABN REACT-BLOOD SAMPLING
ABN REACT-PROCEDURE NEC
ABN REACT-PROCEDURE NOS
ADV EFF PENICILLINS
ADV EFF ANTIFUNG ANTBIOT
ADV EFF CHLORAMPHENICOL
ADV EFF ERYTHROMYCIN
ADV EFF TETRACYCLINE
ADV EFF CEPHALOSPORIN
ADV EFF ANTMYCOB ANTBIOT
ADV EFF ANTINEOP ANTBIOT
ADV EFF ANTIBIOTICS NEC
ADV EFF ANTIBIOTIC NOS
ADV EFF SULFONAMIDES
ADV EFF ARSENIC ANTI-INF
ADV EFF METAL ANTI-INF

ADV EFF QUINOLINE
ADV EFF ANTIMALARIALS
ADV EFF ANTPROTAZOAL NEC
ADV EFF ANTHELMINTICS
ADV EFF ANTIVIRAL DRUGS
ADV EFF ANTIMYCOBAC NEC
ADV EFF ANTINFCT NEC/NOS
ADV EFF CORTICOSTEROIDS
ADV EFF ANDROGENS
ADV EFF OVARIAN HORMONES
ADV EFF INSULIN/ANTIDIAB
ADV EFF ANT PITUITARY
ADV EFF POST PITUITARY
ADV EFF PARATHYROID
ADV EFF THYROID & DERIV
ADV EFF ANTITHYROID AGNT
ADV EFF HORMONES NEC/NOS
ADV EFF ANALLRG/ANTEMET
ADV EFF ANTINEOPLASTIC
ADV EFF ACIDIFYING AGENT
ADV EFF ALKALIZING AGENT
ADV EFF ENZYMES NEC
ADV EFF VITAMINS NEC
ORAL BISPHOSPHONATES (Begin 2007)
IV BISPHOSPHONATES (Begin 2007)
ADV EFF SYSTEMIC AGT NEC
ADV EFF SYSTEMIC AGT NOS
ADV EFF IRON & COMPOUNDS
ADV EFF LIVER/ANTIANEMIC
ADV EFF ANTICOAGULANTS
ADV EFF VITAMIN K
ADV EFF FIBRINOLYSIS AGT
ADV EFF COAGULANTS
ADV EFF GAMMA GLOBULIN
ADV EFF BLOOD PRODUCTS
ADV EFF BLOOD AGENT NEC
ADV EFF BLOOD AGENT NOS
ADV EFF HEROIN
ADV EFF METHADONE
ADV EFF OPIATES
ADV EFF SALICYLATES
ADV EFF AROM ANALGSC NEC
ADV EFF PYRAZOLE DERIV
ADV EFF ANTIRHEUMATICS

ADV EFF NON-NARC ANALGSC
ADV EFF ANALGESICS NEC
ADV EFF ANALGESIC NOS
ADV EFF OXAZOLIDIN DERIV
ADV EFF HYDANTOIN DERIV
ADV EFF SUCCINIMIDES
ADV EFF ANTCONVL NEC/NOS
ADV EFF ANTI-PARKINSON
ADV EFF BARBITURATES
ADV EFF CHLORAL HYDRATE
ADV EFF PARALDEHYDE
ADV EFF BROMINE COMPNDS
ADV EFF METHAQUALONE
ADV EFF GLUTETHIMIDE
ADV EFF MIX SEDATIVE
ADV EFF SEDAT/HYPNOT NEC
ADV EFF SEDAT/HYPNOT NOS
ADV EFF CNS MUSCL DEPRES
ADV EFF HALOTHANE
ADV EFF GAS ANESTHET NEC
ADV EFF INTRAVEN ANESTH
ADV EFF GEN ANES NEC/NOS
ADV EFF TOPIC/INFIL ANES
ADV EFF NERVE-BLOCK ANES
ADV EFF SPINAL ANESTHET
ADV EFF LOC ANES NEC/NOS
ADV EFF ANTIDEPRESSANTS
ADV EFF PHENOTHIAZ TRANQ
ADV EFF BUTYROPHEN TRANQ
ADV EFF ANTIPSYCHOTC NEC
ADV EFF BENZODIAZ TRANQ
ADV EFF TRANQUILIZER NEC
ADV EFF HALLUCINOGENS
ADV EFF PSYCHOSTIMULANTS
ADV EFF PSYCHOTROPIC NEC
ADV EFF PSYCHOTROPIC NOS
ADV EFF ANALEPTICS
ADV EFF OPIAT ANTAGONIST
ADV EFF CNS STIMULNT NEC
ADV EFF CNS STIMULNT NOS
ADV EFF CHOLINERGICS
ADV EFF PARASYMPATHOLYTC
ADV EFF SYMPATHOMIMETICS
ADV EFF SYMPATHOLYTICS

ADV EFF AUTONOM AGNT NOS
ADV EFF CARD RHYTH REGUL
ADV EFF CARDIOTONICS
ADV EFF ANTILIPEMICS
ADV EFF GANGLION-BLOCK
ADV EFF CORONARY VASODIL
ADV EFF VASODILATORS NEC
ADV EFF ANTIHYPERTEN AGT
ADV EFF ANTIVARICOSE
ADV EFF CAPILLARY-ACT
ADV EFF CARDIOVASC NEC
ADV EFF ANTACIDS
ADV EFF IRRIT CATHARTIC
ADV EFF EMOLL CATHARTICS
ADV EFF CATHARTICS NEC
ADV EFF DIGESTANTS
ADV EFF ANTIDIARRHEA AGT
ADV EFF EMETICS
ADV EFF GI AGENT NEC
ADV EFF GI AGENT NOS
ADV EFF MERCURY DIURETIC
ADV EFF PURINE DIURETICS
ADV EFF ACETAZOLAMIDE
ADV EFF SALURETICS
ADV EFF DIURETICS NEC
ADV EFF ELECTROLYTE AGNT
ADV EFF MINERAL SALT NEC
ADV EFF URIC ACID METAB
ADV EFF OXYTOCIC AGENTS
ADV EFF SMOOTH MUSC RELX
ADV EFF SKELET MUSC RELX
ADV EFF MUSC AGT NEC/NOS
ADV EFF ANTITUSSIVES
ADV EFF EXPECTORANTS
ADV EFF ANTI-COMMON COLD
ADV EFF ANTIASTHMATICS
ADV EFF RESP DRG NEC/NOS
ADV EFF LOC ANTI-INFECTV
ADV EFF ANTIPRURITICS
ADV EFF LOCAL ASTRINGENT
ADV EFF EMOLLIENT/DEMULC
ADV EFF HAIR/SCALP PREP
ADV EFF EYE ANTI-INF/DRG
ADV EFF ENT ANTI-INF/DRG

ADV EFF TOPIC DENTAL DRG
ADV EFF SKIN AGENT NEC
ADV EFF SKIN AGENT NOS
ADV EFF DIETETICS
ADV EFF LIPOTROPIC DRUGS
ADV EFF ANTIDOTES NEC
ADV EFF ALCOHOL DETER
ADV EFF PHARMACEUT EXCIP
ADV EFF MEDICINAL NEC
ADV EFF MEDICINAL NOS
ADV EFF BCG VACCINE
ADV EFF TYPHOID VACCINE
ADV EFF CHOLERA VACCINE
ADV EFF PLAGUE VACCINE
ADV EFF TETANUS VACCINE
ADV EFF DIPHTHER VACCINE
ADV EFF PERTUSSIS VACCIN
ADV EFF BACT VAC NEC/NOS
ADV EFF MIX BACT VACCINE
ADV EFF SMALLPOX VACCINE
ADV EFF RABIES VACCINE
ADV EFF TYPHUS VACCINE
ADV EFF YELLOW FEVER VAC
ADV EFF MEASLES VACCINE
ADV EFF POLIO VACCINE
ADV EFF VIRAL VACC NEC
ADV EFF MIXED VIRAL-BACT
ADV EFF BIOLOGIC NEC/NOS
INDUS VEH ACC ON PREMISE
CABL CAR ACC NOT ON RAIL
OTH VEHICLE ACC NEC
FB ENTERING EYE
FB ENTERING OTH ORIFICE
CAUGHT BETWEEN OBJECTS
BOILER EXPLOSION
GAS CYLINDER EXPLOSION
PRESS VESSEL EXPLOS NEC
PRESS VESSEL EXPLOS NOS
ACCIDENT - AIR GUN (Begin 1997)
ACCIDENT-PAINTBALL GUN (Begin 2002)
FIREWORKS ACCIDENT
BLASTING MATERIALS ACCID
EXPLOSIVE GASES ACCIDENT
EXPLOSIVES ACCIDENT NEC

EXPLOSIVES ACCIDENT NOS
DOMESTIC WIRING ACCIDENT
ELECTR POWER GENERAT ACC
INDUST WIRING/MACHIN ACC
ELECTRIC CURRENT ACC NEC
ELECTRIC CURRENT ACC NOS
RADIOFREQ RADIAT EXPOSUR
INFRA-RED APPL RAD EXOS
VIS/ULTRAVIOL LGHT EXPOS
X-RAY/GAMMA RAY EXPOSURE
LASER EXPOSURE
RADIOACT ISOTOPE EXPOSUR
RADIATION EXPOSURE NEC
RADIATION EXPOSURE NOS
HUMAN BITE - ACCIDENTAL (Begin 2000)
LATE EFF MOTOR VEHIC ACC
LATE EFF TRANSPORT ACC
LATE EFF ACC POISONING
LATE EFF ACCIDENTAL FALL
LATE EFF FIRE ACC
LATE EFF ENVIRONMENT ACC
RAPE
ASSAULT-ANTIPERSON BOMB
ASSAULT-GASOLINE BOMB
ASSAULT-LETTER BOMB
ASSAULT-EXPLOSIVE NEC
ASSAULT-EXPLOSIVE NOS
ABUSE BY FTHER/STPFTH/BF
CHILD ABUSE BY PERS NEC
ABUSE BY MTHER/STPMTH/GF (Begin 1996)
BATTER BY SPOUSE/PARTNER (Begin 1996)
BATTERING BY CHILD (Begin 1996)
BATTERING BY SIBLING (Begin 1996)
BATTERING BY GRANDPARENT (Begin 1996)
BATTER BY OTHER RELATIVE (Begin 1996)
BATTER BY NON-RELATIVE (Begin 1996)
CHILD ABUSE NOS
ASSAULT-CRIMINAL NEGLECT
ASSAULT - AIR GUN (Begin 1997)
HUMAN BITE - ASSAULT (Begin 2000)
LEGAL INTERVENT-EXPLOSIV
LEGAL EXECUTION
TERRORISM;MARINE WEAPONS (Begin 2002)
TERRORISM;DEST AIRCRAFT (Begin 2002)

TERRORISM;EXPLOSIONS (Begin 2002)
TERRORISM; NUC WEAPONS (Begin 2002)
TERRORISM; BIOLOGICALS (Begin 2002)
TERRORISM; CHEMICALS (Begin 2002)
TERRORISM; NEC/NOS (Begin 2002)
TERRORISM; SECONDARY (Begin 2002)
UNDETERM CIRC-EXPLOSIVE
UNDETRMINE ACCID-AIR GUN (Begin 1997)
INJURY PAINTBALL GUN NOS (Begin 2002)
UNDETERM CIRC-MOVING OBJ
UNDETERM CIRC-ELECTROCUT
WAR INJ:GASOLINE BOMB
War inj:flamethrower (Begin 2009)
War inj:incndiary bullet (Begin 2009)
War inj:ind convn weapn (Begin 2009)
WAR INJURY:FIRE NEC
WAR INJ:RUBBER BULLET
WAR INJURY:PELLETS
WAR INJURY:BULLET NEC
WAR INJ:ANTIPERSON BOMB
War inj:munition fragmnt (Begin 2009)
War inj:prsn-brn fragmnt (Begin 2009)
War inj:vehic-borne IED (Begin 2009)
War inj:fragment IED NEC (Begin 2009)
War inj:weapon fragments (Begin 2009)
WAR INJ:FRAGMENTS NEC
WAR INJ:MARINE EXPLOS (end 2009)
War inj:torpedo (Begin 2009)
War inj:depth charge (Begin 2009)
War inj:marine mines (Begin 2009)
War inj:seabase art shel (Begin 2009)
War inj:marine weapn NEC (Begin 2009)
War inj:marine weapn NOS (Begin 2009)
WAR INJURY:EXPLOS NEC (end 2009)
War inj:aerial bomb (Begin 2009)
War inj:guided missile (Begin 2009)
War inj:mortar (Begin 2009)
War inj:person IED (Begin 2009)
War inj:vehicle IED (Begin 2009)
War inj:IED NEC (Begin 2009)
War inj:acc own munition (Begin 2009)
War inj:acc disch launch (Begin 2009)
War inj:explosion NEC (Begin 2009)
War inj:explosion NOS (Begin 2009)

WAR INJ:AIRCRFT DESTRUC (end 2009)
War inj:aircrft des-enmy (Begin 2009)
War inj:aircrft-own expl (Begin 2009)
War inj:aircrft collisn (Begin 2009)
War inj:aircraft fire (Begin 2009)
War inj:aircrft dest NEC (Begin 2009)
War inj:aircrft dest NOS (Begin 2009)
War inj:hnd-hnd combat (Begin 2009)
War inj:blunt object (Begin 2009)
War inj:piercing object (Begin 2009)
War inj:intn restrct air (Begin 2009)
War inj:unintentl drown (Begin 2009)
War inj:con warfare NEC (Begin 2009)
War inj:con warfare NOS (Begin 2009)
WAR INJ:NUCLEAR WEAPONS (end 2009)
War inj:dir nucl weapon (Begin 2009)
War inj:indir nucl weapn (Begin 2009)
War inj:therml radiation (Begin 2009)
War inj:nuclear rad eff (Begin 2009)
War inj:nucl weapon NEC (Begin 2009)
War inj:nucl weapon NOS (Begin 2009)
WAR INJURY:LASERS
WAR INJURY:BIOL WARFARE
WAR INJURY:GAS/FUM/CHEM
War inj:WMD NOS (Begin 2009)
War inj:expl mine-cease (Begin 2009)
War inj:expl bomb-cease (Begin 2009)
War inj:after cease NEC (Begin 2009)
War inj:after cease NOS (Begin 2009)
LATE EFFECT; WAR INJURY (Begin 2002)
LATE EFFECT; TERRORISM (Begin 2002)
ENVIR EXPOSE ALGAE/TOXIN (Begin 2007)
ACCIDENT NEC
LATE EFF ACCIDENT NEC
ASSAULT NEC
LATE EFFECT ASSAULT
LATE EFF-LEGAL INTERVENT
UNDETERMIN CIRCUMST NEC
LATE EFF INJ-UNDET CIRC
WAR INJUR-CONVEN WAR NEC (end 2009)
WAR INJ-UNCONVEN WAR NEC
WAR INJ:POST WAR OPERAT (end 2009)
LATE EFFECT INJURY WAR TERRORISM (End 2002)
Civilian activity-income (Begin 2009)

Military activity (Begin 2009)
Externl cause status NEC (Begin 2009)
Externl cause status NOS (Begin 2009)
Walking,marching,hiking (Begin 2009)
Running (Begin 2009)
Swimming (Begin 2009)
Springboard/platfrm dive (Begin 2009)
Water polo (Begin 2009)
Water aerobics/exercise (Begin 2009)
Underwater dive/snorkel (Begin 2009)
Row,canoe,kayk,raft,tube (Begin 2009)
Water ski/wake boarding (Begin 2009)
Surf,windsrf,boogie brd (Begin 2009)
Water sliding (Begin 2009)
Water/watercraft (Begin 2009)
Ice Skating (Begin 2009)
Ice hockey (Begin 2009)
Ski,snow brd,sled,tobagn (Begin 2009)
Cross country skiing (Begin 2009)
Ice and snow (Begin 2009)
Mountain,rock/wall climb (Begin 2009)
Rappelling (Begin 2009)
BASE jumping (Begin 2009)
Bungee jumping (Begin 2009)
Hang gliding (Begin 2009)
Climb,rappell,jump off (Begin 2009)
Dancing (Begin 2009)
Yoga (Begin 2009)
Gymnastics (Begin 2009)
Trampoline (Begin 2009)
Cheerleading (Begin 2009)
Dancing,rhythm movements (Begin 2009)
Roller skate,skateboard (Begin 2009)
Horseback riding (Begin 2009)
Golf (Begin 2009)
Bowling (Begin 2009)
Bike riding (Begin 2009)
Jumping rope (Begin 2009)
Non-running track/field (Begin 2009)
Individ sports,athletics (Begin 2009)
Tackle football (Begin 2009)
Amer flag/touch football (Begin 2009)
Rugby (Begin 2009)
Baseball (Begin 2009)

Lacrosse,field hockey (Begin 2009)
Soccer (Begin 2009)
Basketball (Begin 2009)
Volleyball (beach,court) (Begin 2009)
School recess,camp (Begin 2009)
Team sports,athletes (Begin 2009)
Boxing (Begin 2009)
Wrestling (Begin 2009)
Racquet/hand sports (Begin 2009)
Frisbee (Begin 2009)
Martial arts (Begin 2009)
Sports,athletics NEC (Begin 2009)
Exercise mach(cardiorsp) (Begin 2009)
Calisthenics (Begin 2009)
Aerobic,step exercise (Begin 2009)
Circuit training (Begin 2009)
Obstacle course (Begin 2009)
Grass drills (Begin 2009)
Cardioresp exercise NEC (Begin 2009)
Muscle strength mach (Begin 2009)
Push-ups,pull-ups,sit-up (Begin 2009)
Free weights (Begin 2009)
Pilates (Begin 2009)
Muscle strength exer NEC (Begin 2009)
Computer keyboarding (Begin 2009)
Handheld interac elec dv (Begin 2009)
Computer tech NEC (Begin 2009)
Knitting & crocheting (Begin 2009)
Sewing (Begin 2009)
Furniture build/finish (Begin 2009)
Arts & handcrafts NEC (Begin 2009)
Personal bathing/shower (Begin 2009)
Laundry (Begin 2009)
Vacuuming (Begin 2009)
Ironing (Begin 2009)
Floor mopping/cleaning (Begin 2009)
Residential relocation (Begin 2009)
Personal hygiene NEC (Begin 2009)
Househld maintenance NEC (Begin 2009)
Caregiving-bathing (Begin 2009)
Caregiving-lifting (Begin 2009)
Caregiving NEC (Begin 2009)
Food prep & cleanup (Begin 2009)
Grilling & smoking food (Begin 2009)

Cooking & baking (Begin 2009)
Cooking & grilling NEC (Begin 2009)
Digging,shovel,rake (Begin 2009)
Gardening/landscaping (Begin 2009)
Building & construction (Begin 2009)
Land maintain/cnstrt NEC (Begin 2009)
Roller coster riding (Begin 2009)
External motion NEC (Begin 2009)
Piano playing (Begin 2009)
Drum/percussion playing (Begin 2009)
String instrument play (Begin 2009)
Winds/brass instru play (Begin 2009)
Walking an animal (Begin 2009)
Milking an animal (Begin 2009)
Groom/shearing animal (Begin 2009)
Animal care NEC (Begin 2009)
Refereeing sports (Begin 2009)
Spectator at event (Begin 2009)
Rough housing/horseplay (Begin 2009)
Activity NEC (Begin 2009)
Activity NOS (Begin 2009)
FRACTURE- CAUSE NOS
ACCIDENT NOS
LATE EFF ACCIDENT NOS
ASSAULT NOS
LEGAL INTERVENTION NOS
UNDETERMIN CIRCUMST NOS
WAR INJ:UNCONVEN WAR NOS
ACCIDENT IN HOME
ACCIDENT ON FARM
ACCIDENT IN MINE/QUARRY
ACC ON INDUSTR PREMISES
ACCID IN RECREATION AREA
ACCID ON STREET/HIGHWAY
ACCIDENT IN PUBLIC BLDG
ACCID IN RESIDENT INSTIT
ACCIDENT IN PLACE NEC
ACCIDENT IN PLACE NOS

AHRQ: 2010 CCS CLASSIFICATION SYSTEM FOR ICD-9 PROCEDURE CC

NOTE: NEW CODES ARE INTRODUCED IN OCTOBER AND OLD CODES ARE PHA

'ICD-9-CM CODE'	'CCS CATEGORY'	'CCS CATEGORY DESCRIPTION'
' '	'0 '	'No PROC '
'0101 '	'1 '	'Inc/exc CNS '
'0109 '	'1 '	'Inc/exc CNS '
'0121 '	'1 '	'Inc/exc CNS '
'0122 '	'1 '	'Inc/exc CNS '
'0123 '	'1 '	'Inc/exc CNS '
'0124 '	'1 '	'Inc/exc CNS '
'0125 '	'1 '	'Inc/exc CNS '
'0126 '	'1 '	'Incision and'
'0127 '	'1 '	'Incision and'
'0128 '	'1 '	'Inc/exc CNS '
'0131 '	'1 '	'Inc/exc CNS '
'0132 '	'1 '	'Inc/exc CNS '
'0139 '	'1 '	'Inc/exc CNS '
'0141 '	'1 '	'Inc/exc CNS '
'0142 '	'1 '	'Inc/exc CNS '
'0151 '	'1 '	'Inc/exc CNS '
'0152 '	'1 '	'Inc/exc CNS '
'0153 '	'1 '	'Inc/exc CNS '
'0159 '	'1 '	'Inc/exc CNS '
'0231 '	'2 '	'Extcrn shunt'
'0232 '	'2 '	'Extcrn shunt'
'0233 '	'2 '	'Extcrn shunt'
'0234 '	'2 '	'Extcrn shunt'
'0235 '	'2 '	'Extcrn shunt'
'0239 '	'2 '	'Extcrn shunt'
'0242 '	'2 '	'Extcrn shunt'
'0243 '	'2 '	'Extcrn shunt'
'0302 '	'3 '	'Laminectomy '
'0309 '	'3 '	'Laminectomy '
'805 '	'3 '	'Laminectomy '
'8050 '	'3 '	'Laminectomy '
'8051 '	'3 '	'Laminectomy '
'8059 '	'3 '	'Laminectomy '
'8459 '	'3 '	'Laminectomy '
'8460 '	'3 '	'Laminectomy '
'8461 '	'3 '	'Laminectomy '
'8462 '	'3 '	'Laminectomy '
'8463 '	'3 '	'Laminectomy '
'8464 '	'3 '	'Laminectomy '
'8465 '	'3 '	'Laminectomy '

'8466 '	'3 '	'Laminectomy '
'8467 '	'3 '	'Laminectomy '
'8468 '	'3 '	'Laminectomy '
'8469 '	'3 '	'Laminectomy '
'8480 '	'3 '	'Laminectomy '
'8481 '	'3 '	'Laminectomy '
'8482 '	'3 '	'Laminectomy '
'8483 '	'3 '	'Laminectomy '
'8484 '	'3 '	'Laminectomy '
'8485 '	'3 '	'Laminectomy '
'0331 '	'4 '	'Dx spinaltap'
'038 '	'5 '	'Inject spine'
'0390 '	'5 '	'Inject spine'
'0391 '	'5 '	'Inject spine'
'0392 '	'5 '	'Inject spine'
'0393 '	'5 '	'Inject spine'
'0394 '	'5 '	'Inject spine'
'0443 '	'6 '	'Decomp nerve'
'0444 '	'6 '	'Decomp nerve'
'0449 '	'6 '	'Decomp nerve'
'0111 '	'7 '	'Ot Dx nerv '
'0112 '	'7 '	'Ot Dx nerv '
'0113 '	'7 '	'Ot Dx nerv '
'0114 '	'7 '	'Ot Dx nerv '
'0115 '	'7 '	'Ot Dx nerv '
'0118 '	'7 '	'Ot Dx nerv '
'0119 '	'7 '	'Ot Dx nerv '
'0332 '	'7 '	'Ot Dx nerv '
'0339 '	'7 '	'Ot Dx nerv '
'0411 '	'7 '	'Ot Dx nerv '
'0412 '	'7 '	'Ot Dx nerv '
'0419 '	'7 '	'Ot Dx nerv '
'0511 '	'7 '	'Ot Dx nerv '
'0519 '	'7 '	'Ot Dx nerv '
'0102 '	'8 '	'Ot nOR nerv '
'0241 '	'8 '	'Ot nOR nerv '
'0295 '	'8 '	'Ot nOR nerv '
'0321 '	'8 '	'Ot nOR nerv '
'0395 '	'8 '	'Ot nOR nerv '
'0396 '	'8 '	'Ot nOR nerv '
'0480 '	'8 '	'Ot nOR nerv '
'0481 '	'8 '	'Ot nOR nerv '
'0489 '	'8 '	'Ot nOR nerv '
'0531 '	'8 '	'Ot nOR nerv '

'0532 '	'8 '	'Ot nOR nerv '
'0539 '	'8 '	'Ot nOR nerv '
'016 '	'9 '	'Ot OR nerv '
'0201 '	'9 '	'Ot OR nerv '
'0202 '	'9 '	'Ot OR nerv '
'0203 '	'9 '	'Ot OR nerv '
'0204 '	'9 '	'Ot OR nerv '
'0205 '	'9 '	'Ot OR nerv '
'0206 '	'9 '	'Ot OR nerv '
'0207 '	'9 '	'Ot OR nerv '
'0211 '	'9 '	'Ot OR nerv '
'0212 '	'9 '	'Ot OR nerv '
'0213 '	'9 '	'Ot OR nerv '
'0214 '	'9 '	'Ot OR nerv '
'022 '	'9 '	'Ot OR nerv '
'0291 '	'9 '	'Ot OR nerv '
'0292 '	'9 '	'Ot OR nerv '
'0293 '	'9 '	'Ot OR nerv '
'0294 '	'9 '	'Ot OR nerv '
'0296 '	'9 '	'Ot OR nerv '
'0299 '	'9 '	'Ot OR nerv '
'0301 '	'9 '	'Ot OR nerv '
'031 '	'9 '	'Ot OR nerv '
'0329 '	'9 '	'Ot OR nerv '
'034 '	'9 '	'Ot OR nerv '
'0351 '	'9 '	'Ot OR nerv '
'0352 '	'9 '	'Ot OR nerv '
'0353 '	'9 '	'Ot OR nerv '
'0359 '	'9 '	'Ot OR nerv '
'036 '	'9 '	'Ot OR nerv '
'0371 '	'9 '	'Ot OR nerv '
'0372 '	'9 '	'Ot OR nerv '
'0379 '	'9 '	'Ot OR nerv '
'0397 '	'9 '	'Ot OR nerv '
'0398 '	'9 '	'Ot OR nerv '
'0399 '	'9 '	'Ot OR nerv '
'0401 '	'9 '	'Ot OR nerv '
'0402 '	'9 '	'Ot OR nerv '
'0403 '	'9 '	'Ot OR nerv '
'0404 '	'9 '	'Ot OR nerv '
'0405 '	'9 '	'Ot OR nerv '
'0406 '	'9 '	'Ot OR nerv '
'0407 '	'9 '	'Ot OR nerv '
'042 '	'9 '	'Ot OR nerv '

'043 '	'9 '	'Ot OR nerv '
'0441 '	'9 '	'Ot OR nerv '
'0442 '	'9 '	'Ot OR nerv '
'045 '	'9 '	'Ot OR nerv '
'046 '	'9 '	'Ot OR nerv '
'0471 '	'9 '	'Ot OR nerv '
'0472 '	'9 '	'Ot OR nerv '
'0473 '	'9 '	'Ot OR nerv '
'0474 '	'9 '	'Ot OR nerv '
'0475 '	'9 '	'Ot OR nerv '
'0476 '	'9 '	'Ot OR nerv '
'0479 '	'9 '	'Ot OR nerv '
'0491 '	'9 '	'Ot OR nerv '
'0492 '	'9 '	'Ot OR nerv '
'0493 '	'9 '	'Ot OR nerv '
'0499 '	'9 '	'Ot OR nerv '
'050 '	'9 '	'Ot OR nerv '
'0521 '	'9 '	'Ot OR nerv '
'0522 '	'9 '	'Ot OR nerv '
'0523 '	'9 '	'Ot OR nerv '
'0524 '	'9 '	'Ot OR nerv '
'0525 '	'9 '	'Ot OR nerv '
'0529 '	'9 '	'Ot OR nerv '
'0581 '	'9 '	'Ot OR nerv '
'0589 '	'9 '	'Ot OR nerv '
'059 '	'9 '	'Ot OR nerv '
'1761 '	'9 '	'Ot OR nerv '
'8053 '	'9 '	'Ot OR nerv '
'8054 '	'9 '	'Ot OR nerv '
'8458 '	'9 '	'Ot OR nervy '
'8694 '	'9 '	'Ot OR nerv '
'8695 '	'9 '	'Ot OR nerv '
'8696 '	'9 '	'Ot OR nerv '
'8697 '	'9 '	'Ot OR nerv '
'8698 '	'9 '	'Ot OR nerv '
'062 '	'10 '	'Thyroidect '
'0631 '	'10 '	'Thyroidect '
'0639 '	'10 '	'Thyroidect '
'064 '	'10 '	'Thyroidect '
'0650 '	'10 '	'Thyroidect '
'0651 '	'10 '	'Thyroidect '
'0652 '	'10 '	'Thyroidect '
'066 '	'10 '	'Thyroidect '
'0611 '	'11 '	'Dx endocr '

'0612 '	'11 '	'Dx endocr '
'0613 '	'11 '	'Dx endocr '
'0619 '	'11 '	'Dx endocr '
'0700 '	'11 '	'Dx endocr '
'0701 '	'11 '	'Dx endocr '
'0702 '	'11 '	'Dx endocr '
'0711 '	'11 '	'Dx endocr '
'0712 '	'11 '	'Dx endocr '
'0713 '	'11 '	'Dx endocr '
'0714 '	'11 '	'Dx endocr '
'0715 '	'11 '	'Dx endocr '
'0716 '	'11 '	'Dx endocr '
'0717 '	'11 '	'Dx endocr '
'0719 '	'11 '	'Dx endocr '
'0751 '	'11 '	'Dx endocr '
'0771 '	'11 '	'Dx endocr '
'0791 '	'11 '	'Dx endocr '
'0601 '	'12 '	'Ot Rx endoc '
'0602 '	'12 '	'Ot Rx endoc '
'0609 '	'12 '	'Ot Rx endoc '
'067 '	'12 '	'Ot Rx endoc '
'0681 '	'12 '	'Ot Rx endoc '
'0689 '	'12 '	'Ot Rx endoc '
'0691 '	'12 '	'Ot Rx endoc '
'0692 '	'12 '	'Ot Rx endoc '
'0693 '	'12 '	'Ot Rx endoc '
'0694 '	'12 '	'Ot Rx endoc '
'0695 '	'12 '	'Ot Rx endoc '
'0698 '	'12 '	'Ot Rx endoc '
'0699 '	'12 '	'Ot Rx endoc '
'0721 '	'12 '	'Ot Rx endoc '
'0722 '	'12 '	'Ot Rx endoc '
'0729 '	'12 '	'Ot Rx endoc '
'073 '	'12 '	'Ot Rx endoc '
'0741 '	'12 '	'Ot Rx endoc '
'0742 '	'12 '	'Ot Rx endoc '
'0743 '	'12 '	'Ot Rx endoc '
'0744 '	'12 '	'Ot Rx endoc '
'0745 '	'12 '	'Ot Rx endoc '
'0749 '	'12 '	'Ot Rx endoc '
'0752 '	'12 '	'Ot Rx endoc '
'0753 '	'12 '	'Ot Rx endoc '
'0754 '	'12 '	'Ot Rx endoc '
'0759 '	'12 '	'Ot Rx endoc '

'0761 '	'12 '	'Ot Rx endoc '
'0762 '	'12 '	'Ot Rx endoc '
'0763 '	'12 '	'Ot Rx endoc '
'0764 '	'12 '	'Ot Rx endoc '
'0765 '	'12 '	'Ot Rx endoc '
'0768 '	'12 '	'Ot Rx endoc '
'0769 '	'12 '	'Ot Rx endoc '
'0772 '	'12 '	'Ot Rx endoc '
'0779 '	'12 '	'Ot Rx endoc '
'0780 '	'12 '	'Ot Rx endoc '
'0781 '	'12 '	'Ot Rx endoc '
'0782 '	'12 '	'Ot Rx endoc '
'0783 '	'12 '	'Ot Rx endoc '
'0784 '	'12 '	'Ot Rx endoc '
'0792 '	'12 '	'Ot Rx endoc '
'0793 '	'12 '	'Ot Rx endoc '
'0794 '	'12 '	'Ot Rx endoc '
'0795 '	'12 '	'Ot Rx endoc '
'0798 '	'12 '	'Ot Rx endoc '
'0799 '	'12 '	'Ot Rx endoc '
'1160 '	'13 '	'Corneal tran'
'1161 '	'13 '	'Corneal tran'
'1162 '	'13 '	'Corneal tran'
'1163 '	'13 '	'Corneal tran'
'1164 '	'13 '	'Corneal tran'
'1169 '	'13 '	'Corneal tran'
'1251 '	'14 '	'Glaucoma prs'
'1252 '	'14 '	'Glaucoma prs'
'1253 '	'14 '	'Glaucoma prs'
'1254 '	'14 '	'Glaucoma prs'
'1255 '	'14 '	'Glaucoma prs'
'1259 '	'14 '	'Glaucoma prs'
'1261 '	'14 '	'Glaucoma prs'
'1262 '	'14 '	'Glaucoma prs'
'1263 '	'14 '	'Glaucoma prs'
'1264 '	'14 '	'Glaucoma prs'
'1265 '	'14 '	'Glaucoma prs'
'1266 '	'14 '	'Glaucoma prs'
'1269 '	'14 '	'Glaucoma prs'
'1271 '	'14 '	'Glaucoma prs'
'1272 '	'14 '	'Glaucoma prs'
'1273 '	'14 '	'Glaucoma prs'
'1274 '	'14 '	'Glaucoma prs'
'1279 '	'14 '	'Glaucoma prs'

'1311 '	'15 '	'Cataract prs'
'1319 '	'15 '	'Cataract prs'
'132 '	'15 '	'Cataract prs'
'133 '	'15 '	'Cataract prs'
'1341 '	'15 '	'Cataract prs'
'1342 '	'15 '	'Cataract prs'
'1343 '	'15 '	'Cataract prs'
'1351 '	'15 '	'Cataract prs'
'1359 '	'15 '	'Cataract prs'
'1361 '	'15 '	'Cataract prs'
'1362 '	'15 '	'Cataract prs'
'1363 '	'15 '	'Cataract prs'
'1364 '	'15 '	'Cataract prs'
'1365 '	'15 '	'Cataract prs'
'1366 '	'15 '	'Cataract prs'
'1369 '	'15 '	'Cataract prs'
'1370 '	'15 '	'Cataract prs'
'1371 '	'15 '	'Cataract prs'
'1372 '	'15 '	'Cataract prs'
'138 '	'15 '	'Cataract prs'
'139 '	'15 '	'Cataract prs'
'1390 '	'15 '	'Cataract prs'
'1391 '	'15 '	'Cataract prs'
'1431 '	'16 '	'Rpr retina '
'1432 '	'16 '	'Rpr retina '
'1433 '	'16 '	'Rpr retina '
'1434 '	'16 '	'Rpr retina '
'1435 '	'16 '	'Rpr retina '
'1439 '	'16 '	'Rpr retina '
'1441 '	'16 '	'Rpr retina '
'1449 '	'16 '	'Rpr retina '
'1451 '	'16 '	'Rpr retina '
'1452 '	'16 '	'Rpr retina '
'1453 '	'16 '	'Rpr retina '
'1454 '	'16 '	'Rpr retina '
'1455 '	'16 '	'Rpr retina '
'1459 '	'16 '	'Rpr retina '
'1421 '	'17 '	'Retin les pr'
'1422 '	'17 '	'Retin les pr'
'1423 '	'17 '	'Retin les pr'
'1424 '	'17 '	'Retin les pr'
'1425 '	'17 '	'Retin les pr'
'1426 '	'17 '	'Retin les pr'
'1427 '	'17 '	'Retin les pr'

'1429 '	'17 '	'Retin les pr'
'0811 '	'18 '	'Dx eye '
'0819 '	'18 '	'Dx eye '
'0911 '	'18 '	'Dx eye '
'0912 '	'18 '	'Dx eye '
'0919 '	'18 '	'Dx eye '
'1021 '	'18 '	'Dx eye '
'1029 '	'18 '	'Dx eye '
'1121 '	'18 '	'Dx eye '
'1122 '	'18 '	'Dx eye '
'1129 '	'18 '	'Dx eye '
'1221 '	'18 '	'Dx eye '
'1222 '	'18 '	'Dx eye '
'1229 '	'18 '	'Dx eye '
'1411 '	'18 '	'Dx eye '
'1419 '	'18 '	'Dx eye '
'1501 '	'18 '	'Dx eye '
'1509 '	'18 '	'Dx eye '
'1621 '	'18 '	'Dx eye '
'1622 '	'18 '	'Dx eye '
'1623 '	'18 '	'Dx eye '
'1629 '	'18 '	'Dx eye '
'0801 '	'19 '	'Ot Rx eye '
'0802 '	'19 '	'Ot Rx eye '
'0809 '	'19 '	'Ot Rx eye '
'0820 '	'19 '	'Ot Rx eye '
'0821 '	'19 '	'Ot Rx eye '
'0822 '	'19 '	'Ot Rx eye '
'0823 '	'19 '	'Ot Rx eye '
'0824 '	'19 '	'Ot Rx eye '
'0825 '	'19 '	'Ot Rx eye '
'0831 '	'19 '	'Ot Rx eye '
'0832 '	'19 '	'Ot Rx eye '
'0833 '	'19 '	'Ot Rx eye '
'0834 '	'19 '	'Ot Rx eye '
'0835 '	'19 '	'Ot Rx eye '
'0836 '	'19 '	'Ot Rx eye '
'0837 '	'19 '	'Ot Rx eye '
'0838 '	'19 '	'Ot Rx eye '
'0841 '	'19 '	'Ot Rx eye '
'0842 '	'19 '	'Ot Rx eye '
'0843 '	'19 '	'Ot Rx eye '
'0844 '	'19 '	'Ot Rx eye '
'0849 '	'19 '	'Ot Rx eye '

'0851 '	'19 '	'Ot Rx eye '
'0852 '	'19 '	'Ot Rx eye '
'0859 '	'19 '	'Ot Rx eye '
'0861 '	'19 '	'Ot Rx eye '
'0862 '	'19 '	'Ot Rx eye '
'0863 '	'19 '	'Ot Rx eye '
'0864 '	'19 '	'Ot Rx eye '
'0869 '	'19 '	'Ot Rx eye '
'0870 '	'19 '	'Ot Rx eye '
'0871 '	'19 '	'Ot Rx eye '
'0872 '	'19 '	'Ot Rx eye '
'0873 '	'19 '	'Ot Rx eye '
'0874 '	'19 '	'Ot Rx eye '
'0881 '	'19 '	'Ot Rx eye '
'0882 '	'19 '	'Ot Rx eye '
'0883 '	'19 '	'Ot Rx eye '
'0884 '	'19 '	'Ot Rx eye '
'0885 '	'19 '	'Ot Rx eye '
'0886 '	'19 '	'Ot Rx eye '
'0887 '	'19 '	'Ot Rx eye '
'0889 '	'19 '	'Ot Rx eye '
'0891 '	'19 '	'Ot Rx eye '
'0892 '	'19 '	'Ot Rx eye '
'0893 '	'19 '	'Ot Rx eye '
'0899 '	'19 '	'Ot Rx eye '
'090 '	'19 '	'Ot Rx eye '
'0920 '	'19 '	'Ot Rx eye '
'0921 '	'19 '	'Ot Rx eye '
'0922 '	'19 '	'Ot Rx eye '
'0923 '	'19 '	'Ot Rx eye '
'093 '	'19 '	'Ot Rx eye '
'0941 '	'19 '	'Ot Rx eye '
'0942 '	'19 '	'Ot Rx eye '
'0943 '	'19 '	'Ot Rx eye '
'0944 '	'19 '	'Ot Rx eye '
'0949 '	'19 '	'Ot Rx eye '
'0951 '	'19 '	'Ot Rx eye '
'0952 '	'19 '	'Ot Rx eye '
'0953 '	'19 '	'Ot Rx eye '
'0959 '	'19 '	'Ot Rx eye '
'096 '	'19 '	'Ot Rx eye '
'0971 '	'19 '	'Ot Rx eye '
'0972 '	'19 '	'Ot Rx eye '
'0973 '	'19 '	'Ot Rx eye '

'0981 '	'19 '	'Ot Rx eye '
'0982 '	'19 '	'Ot Rx eye '
'0983 '	'19 '	'Ot Rx eye '
'0991 '	'19 '	'Ot Rx eye '
'0999 '	'19 '	'Ot Rx eye '
'100 '	'19 '	'Ot Rx eye '
'101 '	'19 '	'Ot Rx eye '
'1031 '	'19 '	'Ot Rx eye '
'1032 '	'19 '	'Ot Rx eye '
'1033 '	'19 '	'Ot Rx eye '
'1041 '	'19 '	'Ot Rx eye '
'1042 '	'19 '	'Ot Rx eye '
'1043 '	'19 '	'Ot Rx eye '
'1044 '	'19 '	'Ot Rx eye '
'1049 '	'19 '	'Ot Rx eye '
'105 '	'19 '	'Ot Rx eye '
'106 '	'19 '	'Ot Rx eye '
'1091 '	'19 '	'Ot Rx eye '
'1099 '	'19 '	'Ot Rx eye '
'110 '	'19 '	'Ot Rx eye '
'111 '	'19 '	'Ot Rx eye '
'1131 '	'19 '	'Ot Rx eye '
'1132 '	'19 '	'Ot Rx eye '
'1139 '	'19 '	'Ot Rx eye '
'1141 '	'19 '	'Ot Rx eye '
'1142 '	'19 '	'Ot Rx eye '
'1143 '	'19 '	'Ot Rx eye '
'1149 '	'19 '	'Ot Rx eye '
'1151 '	'19 '	'Ot Rx eye '
'1152 '	'19 '	'Ot Rx eye '
'1153 '	'19 '	'Ot Rx eye '
'1159 '	'19 '	'Ot Rx eye '
'1171 '	'19 '	'Ot Rx eye '
'1172 '	'19 '	'Ot Rx eye '
'1173 '	'19 '	'Ot Rx eye '
'1174 '	'19 '	'Ot Rx eye '
'1175 '	'19 '	'Ot Rx eye '
'1176 '	'19 '	'Ot Rx eye '
'1179 '	'19 '	'Ot Rx eye '
'1191 '	'19 '	'Ot Rx eye '
'1192 '	'19 '	'Ot Rx eye '
'1199 '	'19 '	'Ot Rx eye '
'9651 '	'19 '	'Ot Rx eye '
'9731 '	'19 '	'Ot Rx eye '

'1200 '	'20 '	'Ot intraocul'
'1201 '	'20 '	'Ot intraocul'
'1202 '	'20 '	'Ot intraocul'
'1211 '	'20 '	'Ot intraocul'
'1212 '	'20 '	'Ot intraocul'
'1213 '	'20 '	'Ot intraocul'
'1214 '	'20 '	'Ot intraocul'
'1231 '	'20 '	'Ot intraocul'
'1232 '	'20 '	'Ot intraocul'
'1233 '	'20 '	'Ot intraocul'
'1234 '	'20 '	'Ot intraocul'
'1235 '	'20 '	'Ot intraocul'
'1239 '	'20 '	'Ot intraocul'
'1240 '	'20 '	'Ot intraocul'
'1241 '	'20 '	'Ot intraocul'
'1242 '	'20 '	'Ot intraocul'
'1243 '	'20 '	'Ot intraocul'
'1244 '	'20 '	'Ot intraocul'
'1281 '	'20 '	'Ot intraocul'
'1282 '	'20 '	'Ot intraocul'
'1283 '	'20 '	'Ot intraocul'
'1284 '	'20 '	'Ot intraocul'
'1285 '	'20 '	'Ot intraocul'
'1286 '	'20 '	'Ot intraocul'
'1287 '	'20 '	'Ot intraocul'
'1288 '	'20 '	'Ot intraocul'
'1289 '	'20 '	'Ot intraocul'
'1291 '	'20 '	'Ot intraocul'
'1292 '	'20 '	'Ot intraocul'
'1293 '	'20 '	'Ot intraocul'
'1297 '	'20 '	'Ot intraocul'
'1298 '	'20 '	'Ot intraocul'
'1299 '	'20 '	'Ot intraocul'
'1300 '	'20 '	'Ot intraocul'
'1301 '	'20 '	'Ot intraocul'
'1302 '	'20 '	'Ot intraocul'
'1400 '	'20 '	'Ot intraocul'
'1401 '	'20 '	'Ot intraocul'
'1402 '	'20 '	'Ot intraocul'
'146 '	'20 '	'Ot intraocul'
'1471 '	'20 '	'Ot intraocul'
'1472 '	'20 '	'Ot intraocul'
'1473 '	'20 '	'Ot intraocul'
'1474 '	'20 '	'Ot intraocul'

'1475 '	'20 '	'Ot intraocul'
'1479 '	'20 '	'Ot intraocul'
'149 '	'20 '	'Ot intraocul'
'1511 '	'21 '	'Ot extraocul'
'1512 '	'21 '	'Ot extraocul'
'1513 '	'21 '	'Ot extraocul'
'1519 '	'21 '	'Ot extraocul'
'1521 '	'21 '	'Ot extraocul'
'1522 '	'21 '	'Ot extraocul'
'1529 '	'21 '	'Ot extraocul'
'153 '	'21 '	'Ot extraocul'
'154 '	'21 '	'Ot extraocul'
'155 '	'21 '	'Ot extraocul'
'156 '	'21 '	'Ot extraocul'
'157 '	'21 '	'Ot extraocul'
'159 '	'21 '	'Ot extraocul'
'1601 '	'21 '	'Ot extraocul'
'1602 '	'21 '	'Ot extraocul'
'1609 '	'21 '	'Ot extraocul'
'161 '	'21 '	'Ot extraocul'
'1631 '	'21 '	'Ot extraocul'
'1639 '	'21 '	'Ot extraocul'
'1641 '	'21 '	'Ot extraocul'
'1642 '	'21 '	'Ot extraocul'
'1649 '	'21 '	'Ot extraocul'
'1651 '	'21 '	'Ot extraocul'
'1652 '	'21 '	'Ot extraocul'
'1659 '	'21 '	'Ot extraocul'
'1661 '	'21 '	'Ot extraocul'
'1662 '	'21 '	'Ot extraocul'
'1663 '	'21 '	'Ot extraocul'
'1664 '	'21 '	'Ot extraocul'
'1665 '	'21 '	'Ot extraocul'
'1666 '	'21 '	'Ot extraocul'
'1669 '	'21 '	'Ot extraocul'
'1671 '	'21 '	'Ot extraocul'
'1672 '	'21 '	'Ot extraocul'
'1681 '	'21 '	'Ot extraocul'
'1682 '	'21 '	'Ot extraocul'
'1689 '	'21 '	'Ot extraocul'
'1691 '	'21 '	'Ot extraocul'
'1692 '	'21 '	'Ot extraocul'
'1693 '	'21 '	'Ot extraocul'
'1698 '	'21 '	'Ot extraocul'

'1699 '	'21 '	'Ot extraocul'
'194 '	'22 '	'Tympanoplas '
'1952 '	'22 '	'Tympanoplas '
'1953 '	'22 '	'Tympanoplas '
'1954 '	'22 '	'Tympanoplas '
'1955 '	'22 '	'Tympanoplas '
'196 '	'22 '	'Tympanoplas '
'2001 '	'23 '	'Myringotomy '
'2009 '	'23 '	'Myringotomy '
'2041 '	'24 '	'Mastoidectom'
'2042 '	'24 '	'Mastoidectom'
'2049 '	'24 '	'Mastoidectom'
'1811 '	'25 '	'Dx procs ear'
'1812 '	'25 '	'Dx procs ear'
'1819 '	'25 '	'Dx procs ear'
'2031 '	'25 '	'Dx procs ear'
'2032 '	'25 '	'Dx procs ear'
'2039 '	'25 '	'Dx procs ear'
'1801 '	'26 '	'Ot Rx ear pr'
'1802 '	'26 '	'Ot Rx ear pr'
'1809 '	'26 '	'Ot Rx ear pr'
'1821 '	'26 '	'Ot Rx ear pr'
'1829 '	'26 '	'Ot Rx ear pr'
'1831 '	'26 '	'Ot Rx ear pr'
'1839 '	'26 '	'Ot Rx ear pr'
'184 '	'26 '	'Ot Rx ear pr'
'185 '	'26 '	'Ot Rx ear pr'
'186 '	'26 '	'Ot Rx ear pr'
'1871 '	'26 '	'Ot Rx ear pr'
'1872 '	'26 '	'Ot Rx ear pr'
'1879 '	'26 '	'Ot Rx ear pr'
'189 '	'26 '	'Ot Rx ear pr'
'190 '	'26 '	'Ot Rx ear pr'
'1911 '	'26 '	'Ot Rx ear pr'
'1919 '	'26 '	'Ot Rx ear pr'
'1921 '	'26 '	'Ot Rx ear pr'
'1929 '	'26 '	'Ot Rx ear pr'
'193 '	'26 '	'Ot Rx ear pr'
'199 '	'26 '	'Ot Rx ear pr'
'201 '	'26 '	'Ot Rx ear pr'
'2021 '	'26 '	'Ot Rx ear pr'
'2022 '	'26 '	'Ot Rx ear pr'
'2023 '	'26 '	'Ot Rx ear pr'
'2051 '	'26 '	'Ot Rx ear pr'

'2059 '	'26 '	'Ot Rx ear pr'
'2061 '	'26 '	'Ot Rx ear pr'
'2062 '	'26 '	'Ot Rx ear pr'
'2071 '	'26 '	'Ot Rx ear pr'
'2072 '	'26 '	'Ot Rx ear pr'
'2079 '	'26 '	'Ot Rx ear pr'
'208 '	'26 '	'Ot Rx ear pr'
'2091 '	'26 '	'Ot Rx ear pr'
'2092 '	'26 '	'Ot Rx ear pr'
'2093 '	'26 '	'Ot Rx ear pr'
'2094 '	'26 '	'Ot Rx ear pr'
'2095 '	'26 '	'Ot Rx ear pr'
'2096 '	'26 '	'Ot Rx ear pr'
'2097 '	'26 '	'Ot Rx ear pr'
'2098 '	'26 '	'Ot Rx ear pr'
'2099 '	'26 '	'Ot Rx ear pr'
'9611 '	'26 '	'Ot Rx ear pr'
'9652 '	'26 '	'Ot Rx ear pr'
'2100 '	'27 '	'Ctrl epistax'
'2101 '	'27 '	'Ctrl epistax'
'2102 '	'27 '	'Ctrl epistax'
'2103 '	'27 '	'Ctrl epistax'
'2104 '	'27 '	'Ctrl epistax'
'2105 '	'27 '	'Ctrl epistax'
'2106 '	'27 '	'Ctrl epistax'
'2107 '	'27 '	'Ctrl epistax'
'2109 '	'27 '	'Ctrl epistax'
'215 '	'28 '	'Plst pr nose'
'2181 '	'28 '	'Plst pr nose'
'2182 '	'28 '	'Plst pr nose'
'2183 '	'28 '	'Plst pr nose'
'2184 '	'28 '	'Plst pr nose'
'2185 '	'28 '	'Plst pr nose'
'2186 '	'28 '	'Plst pr nose'
'2187 '	'28 '	'Plst pr nose'
'2188 '	'28 '	'Plst pr nose'
'2189 '	'28 '	'Plst pr nose'
'2301 '	'29 '	'Dental procs'
'2309 '	'29 '	'Dental procs'
'2311 '	'29 '	'Dental procs'
'2319 '	'29 '	'Dental procs'
'232 '	'29 '	'Dental procs'
'233 '	'29 '	'Dental procs'
'2341 '	'29 '	'Dental procs'

'2342 '	'29 '	'Dental procs'
'2343 '	'29 '	'Dental procs'
'2349 '	'29 '	'Dental procs'
'235 '	'29 '	'Dental procs'
'236 '	'29 '	'Dental procs'
'2370 '	'29 '	'Dental procs'
'2371 '	'29 '	'Dental procs'
'2372 '	'29 '	'Dental procs'
'2373 '	'29 '	'Dental procs'
'244 '	'29 '	'Dental procs'
'245 '	'29 '	'Dental procs'
'246 '	'29 '	'Dental procs'
'247 '	'29 '	'Dental procs'
'248 '	'29 '	'Dental procs'
'2491 '	'29 '	'Dental procs'
'2499 '	'29 '	'Dental procs'
'9654 '	'29 '	'Dental procs'
'9722 '	'29 '	'Dental procs'
'9733 '	'29 '	'Dental procs'
'9734 '	'29 '	'Dental procs'
'9735 '	'29 '	'Dental procs'
'9997 '	'29 '	'Dental procs'
'282 '	'30 '	'Tonsillect '
'283 '	'30 '	'Tonsillect '
'286 '	'30 '	'Tonsillect '
'287 '	'30 '	'Tonsillect '
'2121 '	'31 '	'Dx nose mout'
'2122 '	'31 '	'Dx nose mout'
'2129 '	'31 '	'Dx nose mout'
'2211 '	'31 '	'Dx nose mout'
'2212 '	'31 '	'Dx nose mout'
'2219 '	'31 '	'Dx nose mout'
'2411 '	'31 '	'Dx nose mout'
'2412 '	'31 '	'Dx nose mout'
'2419 '	'31 '	'Dx nose mout'
'2501 '	'31 '	'Dx nose mout'
'2502 '	'31 '	'Dx nose mout'
'2509 '	'31 '	'Dx nose mout'
'2611 '	'31 '	'Dx nose mout'
'2612 '	'31 '	'Dx nose mout'
'2619 '	'31 '	'Dx nose mout'
'2721 '	'31 '	'Dx nose mout'
'2722 '	'31 '	'Dx nose mout'
'2723 '	'31 '	'Dx nose mout'

'2724 '	'31 '	'Dx nose mout'
'2729 '	'31 '	'Dx nose mout'
'2811 '	'31 '	'Dx nose mout'
'2819 '	'31 '	'Dx nose mout'
'2911 '	'31 '	'Dx nose mout'
'2912 '	'31 '	'Dx nose mout'
'2919 '	'31 '	'Dx nose mout'
'211 '	'32 '	'nOR nose mou'
'2130 '	'32 '	'nOR nose mou'
'2131 '	'32 '	'nOR nose mou'
'2132 '	'32 '	'nOR nose mou'
'2171 '	'32 '	'nOR nose mou'
'2191 '	'32 '	'nOR nose mou'
'2200 '	'32 '	'nOR nose mou'
'2201 '	'32 '	'nOR nose mou'
'2202 '	'32 '	'nOR nose mou'
'222 '	'32 '	'nOR nose mou'
'240 '	'32 '	'nOR nose mou'
'2431 '	'32 '	'nOR nose mou'
'2432 '	'32 '	'nOR nose mou'
'2439 '	'32 '	'nOR nose mou'
'2551 '	'32 '	'nOR nose mou'
'2591 '	'32 '	'nOR nose mou'
'2592 '	'32 '	'nOR nose mou'
'2593 '	'32 '	'nOR nose mou'
'260 '	'32 '	'nOR nose mou'
'2691 '	'32 '	'nOR nose mou'
'2741 '	'32 '	'nOR nose mou'
'2751 '	'32 '	'nOR nose mou'
'2752 '	'32 '	'nOR nose mou'
'2791 '	'32 '	'nOR nose mou'
'2991 '	'32 '	'nOR nose mou'
'9621 '	'32 '	'nOR nose mou'
'9653 '	'32 '	'nOR nose mou'
'9721 '	'32 '	'nOR nose mou'
'9732 '	'32 '	'nOR nose mou'
'214 '	'33 '	'OR nose mout'
'2161 '	'33 '	'OR nose mout'
'2162 '	'33 '	'OR nose mout'
'2169 '	'33 '	'OR nose mout'
'2172 '	'33 '	'OR nose mout'
'2199 '	'33 '	'OR nose mout'
'2231 '	'33 '	'OR nose mout'
'2239 '	'33 '	'OR nose mout'

'2241 '	'33 '	'OR nose mout'
'2242 '	'33 '	'OR nose mout'
'2250 '	'33 '	'OR nose mout'
'2251 '	'33 '	'OR nose mout'
'2252 '	'33 '	'OR nose mout'
'2253 '	'33 '	'OR nose mout'
'2260 '	'33 '	'OR nose mout'
'2261 '	'33 '	'OR nose mout'
'2262 '	'33 '	'OR nose mout'
'2263 '	'33 '	'OR nose mout'
'2264 '	'33 '	'OR nose mout'
'2271 '	'33 '	'OR nose mout'
'2279 '	'33 '	'OR nose mout'
'229 '	'33 '	'OR nose mout'
'242 '	'33 '	'OR nose mout'
'251 '	'33 '	'OR nose mout'
'252 '	'33 '	'OR nose mout'
'253 '	'33 '	'OR nose mout'
'254 '	'33 '	'OR nose mout'
'2559 '	'33 '	'OR nose mout'
'2594 '	'33 '	'OR nose mout'
'2599 '	'33 '	'OR nose mout'
'2621 '	'33 '	'OR nose mout'
'2629 '	'33 '	'OR nose mout'
'2630 '	'33 '	'OR nose mout'
'2631 '	'33 '	'OR nose mout'
'2632 '	'33 '	'OR nose mout'
'2641 '	'33 '	'OR nose mout'
'2642 '	'33 '	'OR nose mout'
'2649 '	'33 '	'OR nose mout'
'2699 '	'33 '	'OR nose mout'
'270 '	'33 '	'OR nose mout'
'271 '	'33 '	'OR nose mout'
'2731 '	'33 '	'OR nose mout'
'2732 '	'33 '	'OR nose mout'
'2742 '	'33 '	'OR nose mout'
'2743 '	'33 '	'OR nose mout'
'2749 '	'33 '	'OR nose mout'
'2753 '	'33 '	'OR nose mout'
'2754 '	'33 '	'OR nose mout'
'2755 '	'33 '	'OR nose mout'
'2756 '	'33 '	'OR nose mout'
'2757 '	'33 '	'OR nose mout'
'2759 '	'33 '	'OR nose mout'

'2761 '	'33 '	'OR nose mout'
'2762 '	'33 '	'OR nose mout'
'2763 '	'33 '	'OR nose mout'
'2764 '	'33 '	'OR nose mout'
'2769 '	'33 '	'OR nose mout'
'2771 '	'33 '	'OR nose mout'
'2772 '	'33 '	'OR nose mout'
'2773 '	'33 '	'OR nose mout'
'2779 '	'33 '	'OR nose mout'
'2792 '	'33 '	'OR nose mout'
'2799 '	'33 '	'OR nose mout'
'280 '	'33 '	'OR nose mout'
'284 '	'33 '	'OR nose mout'
'285 '	'33 '	'OR nose mout'
'2891 '	'33 '	'OR nose mout'
'2892 '	'33 '	'OR nose mout'
'2899 '	'33 '	'OR nose mout'
'290 '	'33 '	'OR nose mout'
'292 '	'33 '	'OR nose mout'
'293 '	'33 '	'OR nose mout'
'2931 '	'33 '	'OR nose mout'
'2932 '	'33 '	'OR nose mout'
'2933 '	'33 '	'OR nose mout'
'2939 '	'33 '	'OR nose mout'
'294 '	'33 '	'OR nose mout'
'2951 '	'33 '	'OR nose mout'
'2952 '	'33 '	'OR nose mout'
'2953 '	'33 '	'OR nose mout'
'2954 '	'33 '	'OR nose mout'
'2959 '	'33 '	'OR nose mout'
'2992 '	'33 '	'OR nose mout'
'2999 '	'33 '	'OR nose mout'
'311 '	'34 '	'Tracheostomy'
'3121 '	'34 '	'Tracheostomy'
'3129 '	'34 '	'Tracheostomy'
'3142 '	'35 '	'Tracheoscopy'
'3143 '	'35 '	'Tracheoscopy'
'3144 '	'35 '	'Tracheoscopy'
'3220 '	'36 '	'Pneumonectom'
'3221 '	'36 '	'Pneumonectom'
'3222 '	'36 '	'Pneumonectom'
'3223 '	'36 '	'Pneumonectom'
'3224 '	'36 '	'Pneumonectom'
'3225 '	'36 '	'Pneumonectom'

'3226 '	'36 '	'Pneumonectom'
'3229 '	'36 '	'Pneumonectom'
'323 '	'36 '	'Pneumonectom'
'3230 '	'36 '	'Pneumonectom'
'3239 '	'36 '	'Pneumonectom'
'324 '	'36 '	'Pneumonectom'
'3241 '	'36 '	'Pneumonectom'
'3249 '	'36 '	'Pneumonectom'
'325 '	'36 '	'Pneumonectom'
'3250 '	'36 '	'Pneumonectom'
'3259 '	'36 '	'Pneumonectom'
'3322 '	'37 '	'Bronchoscopy'
'3323 '	'37 '	'Bronchoscopy'
'3324 '	'37 '	'Bronchoscopy'
'3326 '	'37 '	'Bronchoscopy'
'3327 '	'37 '	'Bronchoscopy'
'3372 '	'37 '	'Bronchoscopy'
'3320 '	'38 '	'Dx prs lung '
'3325 '	'38 '	'Dx prs lung '
'3328 '	'38 '	'Dx prs lung '
'3329 '	'38 '	'Dx prs lung '
'3402 '	'38 '	'Dx prs lung '
'3404 '	'39 '	'Thoracentesi'
'3406 '	'39 '	'Thoracentesi'
'3409 '	'39 '	'Thoracentesi'
'3491 '	'39 '	'Thoracentesi'
'3141 '	'40 '	'Dx respirat '
'3145 '	'40 '	'Dx respirat '
'3148 '	'40 '	'Dx respirat '
'3149 '	'40 '	'Dx respirat '
'3321 '	'40 '	'Dx respirat '
'3420 '	'40 '	'Dx respirat '
'3421 '	'40 '	'Dx respirat '
'3422 '	'40 '	'Dx respirat '
'3423 '	'40 '	'Dx respirat '
'3424 '	'40 '	'Dx respirat '
'3425 '	'40 '	'Dx respirat '
'3426 '	'40 '	'Dx respirat '
'3427 '	'40 '	'Dx respirat '
'3428 '	'40 '	'Dx respirat '
'3429 '	'40 '	'Dx respirat '
'310 '	'41 '	'n-OR respira'
'3193 '	'41 '	'n-OR respira'
'3194 '	'41 '	'n-OR respira'

'3195 '	'41 '	'n-OR respira'
'3201 '	'41 '	'n-OR respira'
'3228 '	'41 '	'n-OR respira'
'3331 '	'41 '	'n-OR respira'
'3332 '	'41 '	'n-OR respira'
'3333 '	'41 '	'n-OR respira'
'3371 '	'41 '	'n-OR respira'
'3373 '	'41 '	'n-OR respira'
'3378 '	'41 '	'n-OR respira'
'3379 '	'41 '	'n-OR respira'
'3391 '	'41 '	'n-OR respira'
'3471 '	'41 '	'n-OR respira'
'3472 '	'41 '	'n-OR respira'
'3492 '	'41 '	'n-OR respira'
'9655 '	'41 '	'n-OR respira'
'9656 '	'41 '	'n-OR respira'
'9723 '	'41 '	'n-OR respira'
'9737 '	'41 '	'n-OR respira'
'9741 '	'41 '	'n-OR respira'
'9742 '	'41 '	'n-OR respira'
'9743 '	'41 '	'n-OR respira'
'9749 '	'41 '	'n-OR respira'
'3001 '	'42 '	'OR respirato'
'3009 '	'42 '	'OR respirato'
'301 '	'42 '	'OR respirato'
'3021 '	'42 '	'OR respirato'
'3022 '	'42 '	'OR respirato'
'3029 '	'42 '	'OR respirato'
'303 '	'42 '	'OR respirato'
'304 '	'42 '	'OR respirato'
'313 '	'42 '	'OR respirato'
'315 '	'42 '	'OR respirato'
'3161 '	'42 '	'OR respirato'
'3162 '	'42 '	'OR respirato'
'3163 '	'42 '	'OR respirato'
'3164 '	'42 '	'OR respirato'
'3169 '	'42 '	'OR respirato'
'3171 '	'42 '	'OR respirato'
'3172 '	'42 '	'OR respirato'
'3173 '	'42 '	'OR respirato'
'3174 '	'42 '	'OR respirato'
'3175 '	'42 '	'OR respirato'
'3179 '	'42 '	'OR respirato'
'3191 '	'42 '	'OR respirato'

'3192 '	'42 '	'OR respirato'
'3198 '	'42 '	'OR respirato'
'3199 '	'42 '	'OR respirato'
'320 '	'42 '	'OR respirato'
'3209 '	'42 '	'OR respirato'
'321 '	'42 '	'OR respirato'
'326 '	'42 '	'OR respirato'
'329 '	'42 '	'OR respirato'
'330 '	'42 '	'OR respirato'
'331 '	'42 '	'OR respirato'
'3334 '	'42 '	'OR respirato'
'3339 '	'42 '	'OR respirato'
'3341 '	'42 '	'OR respirato'
'3342 '	'42 '	'OR respirato'
'3343 '	'42 '	'OR respirato'
'3348 '	'42 '	'OR respirato'
'3349 '	'42 '	'OR respirato'
'3392 '	'42 '	'OR respirato'
'3393 '	'42 '	'OR respirato'
'3398 '	'42 '	'OR respirato'
'3399 '	'42 '	'OR respirato'
'3401 '	'42 '	'OR respirato'
'3403 '	'42 '	'OR respirato'
'3405 '	'42 '	'OR respirato'
'341 '	'42 '	'OR respirato'
'343 '	'42 '	'OR respirato'
'344 '	'42 '	'OR respirato'
'3451 '	'42 '	'OR respirato'
'3452 '	'42 '	'OR respirato'
'3459 '	'42 '	'OR respirato'
'346 '	'42 '	'OR respirato'
'3473 '	'42 '	'OR respirato'
'3474 '	'42 '	'OR respirato'
'3479 '	'42 '	'OR respirato'
'3481 '	'42 '	'OR respirato'
'3482 '	'42 '	'OR respirato'
'3483 '	'42 '	'OR respirato'
'3484 '	'42 '	'OR respirato'
'3485 '	'42 '	'OR respirato'
'3489 '	'42 '	'OR respirato'
'3493 '	'42 '	'OR respirato'
'3499 '	'42 '	'OR respirato'
'3500 '	'43 '	'Heart valve '
'3501 '	'43 '	'Heart valve '

'3502 '	'43 '	'Heart valve '
'3503 '	'43 '	'Heart valve '
'3504 '	'43 '	'Heart valve '
'3510 '	'43 '	'Heart valve '
'3511 '	'43 '	'Heart valve '
'3512 '	'43 '	'Heart valve '
'3513 '	'43 '	'Heart valve '
'3514 '	'43 '	'Heart valve '
'3520 '	'43 '	'Heart valve '
'3521 '	'43 '	'Heart valve '
'3522 '	'43 '	'Heart valve '
'3523 '	'43 '	'Heart valve '
'3524 '	'43 '	'Heart valve '
'3525 '	'43 '	'Heart valve '
'3526 '	'43 '	'Heart valve '
'3527 '	'43 '	'Heart valve '
'3528 '	'43 '	'Heart valve '
'3596 '	'43 '	'Heart valve '
'3599 '	'43 '	'Heart valve '
'3610 '	'44 '	'CABG '
'3611 '	'44 '	'CABG '
'3612 '	'44 '	'CABG '
'3613 '	'44 '	'CABG '
'3614 '	'44 '	'CABG '
'3615 '	'44 '	'CABG '
'3616 '	'44 '	'CABG '
'3617 '	'44 '	'CABG '
'3619 '	'44 '	'CABG '
'362 '	'44 '	'CABG '
'363 '	'44 '	'CABG '
'3631 '	'44 '	'CABG '
'3632 '	'44 '	'CABG '
'3633 '	'44 '	'CABG '
'3634 '	'44 '	'CABG '
'3639 '	'44 '	'CABG '
'0066 '	'45 '	'PTCA '
'3601 '	'45 '	'PTCA '
'3602 '	'45 '	'PTCA '
'3605 '	'45 '	'PTCA '
'3604 '	'46 '	'Thrombolysis'
'3721 '	'47 '	'Cardiac cath'
'3722 '	'47 '	'Cardiac cath'
'3723 '	'47 '	'Cardiac cath'
'8852 '	'47 '	'Cardiac cath'

'8853 '	'47 '	'Cardiac cath'
'8854 '	'47 '	'Cardiac cath'
'8855 '	'47 '	'Cardiac cath'
'8856 '	'47 '	'Cardiac cath'
'8857 '	'47 '	'Cardiac cath'
'0050 '	'48 '	'Pacemaker '
'0051 '	'48 '	'Pacemaker '
'0052 '	'48 '	'Pacemaker '
'0053 '	'48 '	'Pacemaker '
'0054 '	'48 '	'Pacemaker '
'0056 '	'48 '	'Pacemaker '
'0057 '	'48 '	'Pacemaker '
'1751 '	'48 '	'Pacemaker '
'1752 '	'48 '	'Pacemaker '
'3770 '	'48 '	'Pacemaker '
'3771 '	'48 '	'Pacemaker '
'3772 '	'48 '	'Pacemaker '
'3773 '	'48 '	'Pacemaker '
'3774 '	'48 '	'Pacemaker '
'3775 '	'48 '	'Pacemaker '
'3776 '	'48 '	'Pacemaker '
'3777 '	'48 '	'Pacemaker '
'3778 '	'48 '	'Pacemaker '
'3779 '	'48 '	'Pacemaker '
'3780 '	'48 '	'Pacemaker '
'3781 '	'48 '	'Pacemaker '
'3782 '	'48 '	'Pacemaker '
'3783 '	'48 '	'Pacemaker '
'3785 '	'48 '	'Pacemaker '
'3786 '	'48 '	'Pacemaker '
'3787 '	'48 '	'Pacemaker '
'3789 '	'48 '	'Pacemaker '
'3794 '	'48 '	'Pacemaker '
'3795 '	'48 '	'Pacemaker '
'3796 '	'48 '	'Pacemaker '
'3797 '	'48 '	'Pacemaker '
'3798 '	'48 '	'Pacemaker '
'3531 '	'49 '	'Ot OR heart '
'3532 '	'49 '	'Ot OR heart '
'3533 '	'49 '	'Ot OR heart '
'3534 '	'49 '	'Ot OR heart '
'3535 '	'49 '	'Ot OR heart '
'3539 '	'49 '	'Ot OR heart '
'3541 '	'49 '	'Ot OR heart '

'3542 '	'49 '	'Ot OR heart '
'3550 '	'49 '	'Ot OR heart '
'3551 '	'49 '	'Ot OR heart '
'3552 '	'49 '	'Ot OR heart '
'3553 '	'49 '	'Ot OR heart '
'3554 '	'49 '	'Ot OR heart '
'3555 '	'49 '	'Ot OR heart '
'3560 '	'49 '	'Ot OR heart '
'3561 '	'49 '	'Ot OR heart '
'3562 '	'49 '	'Ot OR heart '
'3563 '	'49 '	'Ot OR heart '
'3570 '	'49 '	'Ot OR heart '
'3571 '	'49 '	'Ot OR heart '
'3572 '	'49 '	'Ot OR heart '
'3573 '	'49 '	'Ot OR heart '
'3581 '	'49 '	'Ot OR heart '
'3582 '	'49 '	'Ot OR heart '
'3583 '	'49 '	'Ot OR heart '
'3584 '	'49 '	'Ot OR heart '
'3591 '	'49 '	'Ot OR heart '
'3592 '	'49 '	'Ot OR heart '
'3593 '	'49 '	'Ot OR heart '
'3594 '	'49 '	'Ot OR heart '
'3595 '	'49 '	'Ot OR heart '
'3598 '	'49 '	'Ot OR heart '
'3600 '	'49 '	'Ot OR heart '
'3603 '	'49 '	'Ot OR heart '
'3609 '	'49 '	'Ot OR heart '
'3691 '	'49 '	'Ot OR heart '
'3699 '	'49 '	'Ot OR heart '
'3710 '	'49 '	'Ot OR heart '
'3711 '	'49 '	'Ot OR heart '
'3712 '	'49 '	'Ot OR heart '
'3731 '	'49 '	'Ot OR heart '
'3732 '	'49 '	'Ot OR heart '
'3733 '	'49 '	'Ot OR heart '
'3734 '	'49 '	'Ot OR heart '
'3735 '	'49 '	'Ot OR heart '
'3736 '	'49 '	'Ot OR heart '
'374 '	'49 '	'Ot OR heart '
'3741 '	'49 '	'Ot OR heart '
'3749 '	'49 '	'Ot OR heart '
'3752 '	'49 '	'Ot OR heart '
'3753 '	'49 '	'Ot OR heart '

'3754 '	'49 '	'Ot OR heart '
'3755 '	'49 '	'Ot OR heart '
'3760 '	'49 '	'Ot OR heart '
'3761 '	'49 '	'Ot OR heart '
'3762 '	'49 '	'Ot OR heart '
'3763 '	'49 '	'Ot OR heart '
'3764 '	'49 '	'Ot OR heart '
'3765 '	'49 '	'Ot OR heart '
'3766 '	'49 '	'Ot OR heart '
'3767 '	'49 '	'Ot OR heart '
'3768 '	'49 '	'Ot OR heart '
'3790 '	'49 '	'Ot OR heart '
'3791 '	'49 '	'Ot OR heart '
'3799 '	'49 '	'Ot OR heart '
'3961 '	'50 '	'Extrcor circ'
'3962 '	'50 '	'Extrcor circ'
'3963 '	'50 '	'Extrcor circ'
'3964 '	'50 '	'Extrcor circ'
'3965 '	'50 '	'Extrcor circ'
'3966 '	'50 '	'Extrcor circ'
'3811 '	'51 '	'Endarterecto'
'3812 '	'51 '	'Endarterecto'
'3834 '	'52 '	'Aort resect '
'3844 '	'52 '	'Aort resect '
'3864 '	'52 '	'Aort resect '
'3971 '	'52 '	'Aort resect '
'3973 '	'52 '	'Aort resect '
'3979 '	'52 '	'Aort resect '
'3859 '	'53 '	'Varic vein '
'3891 '	'54 '	'Ot vasc cath'
'3892 '	'54 '	'Ot vasc cath'
'3893 '	'54 '	'Ot vasc cath'
'3925 '	'55 '	'Peri vas byp'
'3929 '	'55 '	'Peri vas byp'
'390 '	'56 '	'Ot vas byp '
'391 '	'56 '	'Ot vas byp '
'3921 '	'56 '	'Ot vas byp '
'3922 '	'56 '	'Ot vas byp '
'3923 '	'56 '	'Ot vas byp '
'3924 '	'56 '	'Ot vas byp '
'3926 '	'56 '	'Ot vas byp '
'3928 '	'56 '	'Ot vas byp '
'3927 '	'57 '	'AV fistula '
'3942 '	'57 '	'AV fistula '

'3943 '	'57 '	'AV fistula '
'3993 '	'57 '	'AV fistula '
'3995 '	'58 '	'Hemodialysis'
'0061 '	'59 '	'Vesl hed/nck'
'0062 '	'59 '	'Vesl hed/nck'
'0063 '	'59 '	'Vesl hed/nck'
'0064 '	'59 '	'Vesl hed/nck'
'0065 '	'59 '	'Vesl hed/nck'
'3801 '	'59 '	'Vesl hed/nck'
'3802 '	'59 '	'Vesl hed/nck'
'3831 '	'59 '	'Vesl hed/nck'
'3832 '	'59 '	'Vesl hed/nck'
'3841 '	'59 '	'Vesl hed/nck'
'3842 '	'59 '	'Vesl hed/nck'
'3851 '	'59 '	'Vesl hed/nck'
'3852 '	'59 '	'Vesl hed/nck'
'3861 '	'59 '	'Vesl hed/nck'
'3862 '	'59 '	'Vesl hed/nck'
'3881 '	'59 '	'Vesl hed/nck'
'3882 '	'59 '	'Vesl hed/nck'
'3972 '	'59 '	'Vesl hed/nck'
'3974 '	'59 '	'Vesl hed/nck'
'3975 '	'59 '	'Vesl hed/nck'
'3976 '	'59 '	'Vesl hed/nck'
'3808 '	'60 '	'Vessel leg '
'3818 '	'60 '	'Vessel leg '
'0040 '	'61 '	'Ot vessels '
'0041 '	'61 '	'Ot vessels '
'0042 '	'61 '	'Ot vessels '
'0043 '	'61 '	'Ot vessels '
'0044 '	'61 '	'Ot vessels '
'0045 '	'61 '	'Ot vessels '
'0046 '	'61 '	'Ot vessels '
'0047 '	'61 '	'Ot vessels '
'0048 '	'61 '	'Ot vessels '
'0055 '	'61 '	'Ot vessels '
'3800 '	'61 '	'Ot vessels '
'3803 '	'61 '	'Ot vessels '
'3804 '	'61 '	'Ot vessels '
'3805 '	'61 '	'Ot vessels '
'3806 '	'61 '	'Ot vessels '
'3807 '	'61 '	'Ot vessels '
'3809 '	'61 '	'Ot vessels '
'3810 '	'61 '	'Ot vessels '

'3813 '	'61 '	'Ot vessels '
'3814 '	'61 '	'Ot vessels '
'3815 '	'61 '	'Ot vessels '
'3816 '	'61 '	'Ot vessels '
'3830 '	'61 '	'Ot vessels '
'3833 '	'61 '	'Ot vessels '
'3835 '	'61 '	'Ot vessels '
'3836 '	'61 '	'Ot vessels '
'3837 '	'61 '	'Ot vessels '
'3838 '	'61 '	'Ot vessels '
'3839 '	'61 '	'Ot vessels '
'3840 '	'61 '	'Ot vessels '
'3843 '	'61 '	'Ot vessels '
'3845 '	'61 '	'Ot vessels '
'3846 '	'61 '	'Ot vessels '
'3847 '	'61 '	'Ot vessels '
'3848 '	'61 '	'Ot vessels '
'3849 '	'61 '	'Ot vessels '
'3850 '	'61 '	'Ot vessels '
'3853 '	'61 '	'Ot vessels '
'3855 '	'61 '	'Ot vessels '
'3857 '	'61 '	'Ot vessels '
'3860 '	'61 '	'Ot vessels '
'3863 '	'61 '	'Ot vessels '
'3865 '	'61 '	'Ot vessels '
'3866 '	'61 '	'Ot vessels '
'3867 '	'61 '	'Ot vessels '
'3868 '	'61 '	'Ot vessels '
'3869 '	'61 '	'Ot vessels '
'387 '	'61 '	'Ot vessels '
'3880 '	'61 '	'Ot vessels '
'3883 '	'61 '	'Ot vessels '
'3884 '	'61 '	'Ot vessels '
'3885 '	'61 '	'Ot vessels '
'3886 '	'61 '	'Ot vessels '
'3887 '	'61 '	'Ot vessels '
'3888 '	'61 '	'Ot vessels '
'3889 '	'61 '	'Ot vessels '
'3930 '	'61 '	'Ot vessels '
'3931 '	'61 '	'Ot vessels '
'3932 '	'61 '	'Ot vessels '
'3941 '	'61 '	'Ot vessels '
'3949 '	'61 '	'Ot vessels '
'3950 '	'61 '	'Ot vessels '

'3951 '	'61 '	'Ot vessels '
'3952 '	'61 '	'Ot vessels '
'3953 '	'61 '	'Ot vessels '
'3954 '	'61 '	'Ot vessels '
'3955 '	'61 '	'Ot vessels '
'3956 '	'61 '	'Ot vessels '
'3957 '	'61 '	'Ot vessels '
'3958 '	'61 '	'Ot vessels '
'3959 '	'61 '	'Ot vessels '
'397 '	'61 '	'Ot vessels '
'398 '	'61 '	'Ot vessels '
'3990 '	'61 '	'Ot vessels '
'3991 '	'61 '	'Ot vessels '
'3992 '	'61 '	'Ot vessels '
'3994 '	'61 '	'Ot vessels '
'3998 '	'61 '	'Ot vessels '
'3999 '	'61 '	'Ot vessels '
'3720 '	'62 '	'Ot Dx CV prs'
'3724 '	'62 '	'Ot Dx CV prs'
'3725 '	'62 '	'Ot Dx CV prs'
'3726 '	'62 '	'Ot Dx CV prs'
'3727 '	'62 '	'Ot Dx CV prs'
'3728 '	'62 '	'Ot Dx CV prs'
'3729 '	'62 '	'Ot Dx CV prs'
'3821 '	'62 '	'Ot Dx CV prs'
'3822 '	'62 '	'Ot Dx CV prs'
'3829 '	'62 '	'Ot Dx CV prs'
'0049 '	'63 '	'n-OR CV prs '
'3606 '	'63 '	'n-OR CV prs '
'3607 '	'63 '	'n-OR CV prs '
'370 '	'63 '	'n-OR CV prs '
'3792 '	'63 '	'n-OR CV prs '
'3793 '	'63 '	'n-OR CV prs '
'3894 '	'63 '	'n-OR CV prs '
'3895 '	'63 '	'n-OR CV prs '
'3996 '	'63 '	'n-OR CV prs '
'3997 '	'63 '	'n-OR CV prs '
'9744 '	'63 '	'n-OR CV prs '
'410 '	'64 '	'Bon mar tran'
'4100 '	'64 '	'Bon mar tran'
'4101 '	'64 '	'Bon mar tran'
'4102 '	'64 '	'Bon mar tran'
'4103 '	'64 '	'Bon mar tran'
'4104 '	'64 '	'Bon mar tran'

'4105 '	'64 '	'Bon mar tran'
'4106 '	'64 '	'Bon mar tran'
'4107 '	'64 '	'Bon mar tran'
'4108 '	'64 '	'Bon mar tran'
'4109 '	'64 '	'Bon mar tran'
'4131 '	'65 '	'Bon mar bx '
'411 '	'66 '	'Prs spleen '
'412 '	'66 '	'Prs spleen '
'4141 '	'66 '	'Prs spleen '
'4142 '	'66 '	'Prs spleen '
'4143 '	'66 '	'Prs spleen '
'415 '	'66 '	'Prs spleen '
'4193 '	'66 '	'Prs spleen '
'4195 '	'66 '	'Prs spleen '
'4199 '	'66 '	'Prs spleen '
'400 '	'67 '	'Ot Rx hemic '
'4011 '	'67 '	'Ot Rx hemic '
'4019 '	'67 '	'Ot Rx hemic '
'4021 '	'67 '	'Ot Rx hemic '
'4022 '	'67 '	'Ot Rx hemic '
'4023 '	'67 '	'Ot Rx hemic '
'4024 '	'67 '	'Ot Rx hemic '
'4029 '	'67 '	'Ot Rx hemic '
'403 '	'67 '	'Ot Rx hemic '
'4040 '	'67 '	'Ot Rx hemic '
'4041 '	'67 '	'Ot Rx hemic '
'4042 '	'67 '	'Ot Rx hemic '
'4050 '	'67 '	'Ot Rx hemic '
'4051 '	'67 '	'Ot Rx hemic '
'4052 '	'67 '	'Ot Rx hemic '
'4053 '	'67 '	'Ot Rx hemic '
'4054 '	'67 '	'Ot Rx hemic '
'4059 '	'67 '	'Ot Rx hemic '
'4061 '	'67 '	'Ot Rx hemic '
'4062 '	'67 '	'Ot Rx hemic '
'4063 '	'67 '	'Ot Rx hemic '
'4064 '	'67 '	'Ot Rx hemic '
'4069 '	'67 '	'Ot Rx hemic '
'409 '	'67 '	'Ot Rx hemic '
'4132 '	'67 '	'Ot Rx hemic '
'4133 '	'67 '	'Ot Rx hemic '
'4138 '	'67 '	'Ot Rx hemic '
'4139 '	'67 '	'Ot Rx hemic '
'4191 '	'67 '	'Ot Rx hemic '

'4192 '	'67 '	'Ot Rx hemic '
'4198 '	'67 '	'Ot Rx hemic '
'4291 '	'68 '	'Inject esop '
'4292 '	'69 '	'Esoph dilat '
'4223 '	'70 '	'UGI endosc '
'4224 '	'70 '	'UGI endosc '
'4413 '	'70 '	'UGI endosc '
'4414 '	'70 '	'UGI endosc '
'4513 '	'70 '	'UGI endosc '
'4514 '	'70 '	'UGI endosc '
'4516 '	'70 '	'UGI endosc '
'431 '	'71 '	'Gastrostomy '
'4311 '	'71 '	'Gastrostomy '
'4319 '	'71 '	'Gastrostomy '
'432 '	'71 '	'Gastrostomy '
'4432 '	'71 '	'Gastrostomy '
'4610 '	'72 '	'Colostomy '
'4611 '	'72 '	'Colostomy '
'4612 '	'72 '	'Colostomy '
'4613 '	'72 '	'Colostomy '
'4614 '	'72 '	'Colostomy '
'4620 '	'73 '	'Ileostomy '
'4621 '	'73 '	'Ileostomy '
'4622 '	'73 '	'Ileostomy '
'4623 '	'73 '	'Ileostomy '
'4624 '	'73 '	'Ileostomy '
'4631 '	'73 '	'Ileostomy '
'4632 '	'73 '	'Ileostomy '
'4639 '	'73 '	'Ileostomy '
'435 '	'74 '	'Gastrectomy '
'436 '	'74 '	'Gastrectomy '
'437 '	'74 '	'Gastrectomy '
'4381 '	'74 '	'Gastrectomy '
'4389 '	'74 '	'Gastrectomy '
'4391 '	'74 '	'Gastrectomy '
'4399 '	'74 '	'Gastrectomy '
'4561 '	'75 '	'Sm bowel res'
'4562 '	'75 '	'Sm bowel res'
'4563 '	'75 '	'Sm bowel res'
'4523 '	'76 '	'Colonoscopy '
'4524 '	'76 '	'Colonoscopy '
'4525 '	'76 '	'Colonoscopy '
'4823 '	'77 '	'Proctoscopy '
'4824 '	'77 '	'Proctoscopy '

'4826 '	'77 '	'Proctoscopy '
'4921 '	'77 '	'Proctoscopy '
'4922 '	'77 '	'Proctoscopy '
'4923 '	'77 '	'Proctoscopy '
'1731 '	'78 '	'Colorec resc'
'1732 '	'78 '	'Colorec resc'
'1733 '	'78 '	'Colorec resc'
'1734 '	'78 '	'Colorec resc'
'1735 '	'78 '	'Colorec resc'
'1736 '	'78 '	'Colorec resc'
'1739 '	'78 '	'Colorec resc'
'4571 '	'78 '	'Colorec resc'
'4572 '	'78 '	'Colorec resc'
'4573 '	'78 '	'Colorec resc'
'4574 '	'78 '	'Colorec resc'
'4575 '	'78 '	'Colorec resc'
'4576 '	'78 '	'Colorec resc'
'4579 '	'78 '	'Colorec resc'
'458 '	'78 '	'Colorec resc'
'4581 '	'78 '	'Colorec resc'
'4582 '	'78 '	'Colorec resc'
'4583 '	'78 '	'Colorec resc'
'4840 '	'78 '	'Colorec resc'
'4841 '	'78 '	'Colorec resc'
'4842 '	'78 '	'Colorec resc'
'4843 '	'78 '	'Colorec resc'
'4849 '	'78 '	'Colorec resc'
'485 '	'78 '	'Colorec resc'
'4850 '	'78 '	'Colorec resc'
'4851 '	'78 '	'Colorec resc'
'4852 '	'78 '	'Colorec resc'
'4859 '	'78 '	'Colorec resc'
'4861 '	'78 '	'Colorec resc'
'4862 '	'78 '	'Colorec resc'
'4863 '	'78 '	'Colorec resc'
'4864 '	'78 '	'Colorec resc'
'4865 '	'78 '	'Colorec resc'
'4866 '	'78 '	'Colorec resc'
'4869 '	'78 '	'Colorec resc'
'4541 '	'79 '	'Rem coln les'
'470 '	'80 '	'Appendectomy'
'4701 '	'80 '	'Appendectomy'
'4709 '	'80 '	'Appendectomy'
'471 '	'80 '	'Appendectomy'

'4711 '	'80 '	'Appendectomy'
'4719 '	'80 '	'Appendectomy'
'4941 '	'81 '	'Hemorrh prs '
'4942 '	'81 '	'Hemorrh prs '
'4943 '	'81 '	'Hemorrh prs '
'4944 '	'81 '	'Hemorrh prs '
'4945 '	'81 '	'Hemorrh prs '
'4946 '	'81 '	'Hemorrh prs '
'4947 '	'81 '	'Hemorrh prs '
'4949 '	'81 '	'Hemorrh prs '
'5110 '	'82 '	'ERCP '
'5111 '	'82 '	'ERCP '
'5197 '	'82 '	'ERCP '
'5213 '	'82 '	'ERCP '
'5291 '	'82 '	'ERCP '
'5011 '	'83 '	'Bx liver '
'5012 '	'83 '	'Bx liver '
'5013 '	'83 '	'Bx liver '
'5121 '	'84 '	'Cholecystec '
'5122 '	'84 '	'Cholecystec '
'5123 '	'84 '	'Cholecystec '
'5124 '	'84 '	'Cholecystec '
'5141 '	'84 '	'Cholecystec '
'5142 '	'84 '	'Cholecystec '
'5143 '	'84 '	'Cholecystec '
'5149 '	'84 '	'Cholecystec '
'5151 '	'84 '	'Cholecystec '
'5159 '	'84 '	'Cholecystec '
'1711 '	'85 '	'Ing/fem hern'
'1712 '	'85 '	'Ing/fem hern'
'1713 '	'85 '	'Ing/fem hern'
'1721 '	'85 '	'Ing/fem hern'
'1722 '	'85 '	'Ing/fem hern'
'1723 '	'85 '	'Ing/fem hern'
'1724 '	'85 '	'Ing/fem hern'
'5300 '	'85 '	'Ing/fem hern'
'5301 '	'85 '	'Ing/fem hern'
'5302 '	'85 '	'Ing/fem hern'
'5303 '	'85 '	'Ing/fem hern'
'5304 '	'85 '	'Ing/fem hern'
'5305 '	'85 '	'Ing/fem hern'
'5310 '	'85 '	'Ing/fem hern'
'5311 '	'85 '	'Ing/fem hern'
'5312 '	'85 '	'Ing/fem hern'

'5313 '	'85 '	'Ing/fem hern'
'5314 '	'85 '	'Ing/fem hern'
'5315 '	'85 '	'Ing/fem hern'
'5316 '	'85 '	'Ing/fem hern'
'5317 '	'85 '	'Ing/fem hern'
'5321 '	'85 '	'Ing/fem hern'
'5329 '	'85 '	'Ing/fem hern'
'5331 '	'85 '	'Ing/fem hern'
'5339 '	'85 '	'Ing/fem hern'
'5341 '	'86 '	'Ot hern repr'
'5342 '	'86 '	'Ot hern repr'
'5343 '	'86 '	'Ot hern repr'
'5349 '	'86 '	'Ot hern repr'
'5351 '	'86 '	'Ot hern repr'
'5359 '	'86 '	'Ot hern repr'
'5361 '	'86 '	'Ot hern repr'
'5362 '	'86 '	'Ot hern repr'
'5363 '	'86 '	'Ot hern repr'
'5369 '	'86 '	'Ot hern repr'
'537 '	'86 '	'Ot hern repr'
'5371 '	'86 '	'Ot hern repr'
'5372 '	'86 '	'Ot hern repr'
'5375 '	'86 '	'Ot hern repr'
'5380 '	'86 '	'Ot hern repr'
'5381 '	'86 '	'Ot hern repr'
'5382 '	'86 '	'Ot hern repr'
'5383 '	'86 '	'Ot hern repr'
'5384 '	'86 '	'Ot hern repr'
'539 '	'86 '	'Ot hern repr'
'5421 '	'87 '	'Laparoscopy '
'5491 '	'88 '	'Abd paracent'
'5411 '	'89 '	'Explor lap '
'545 '	'90 '	'Exc perit ad'
'5451 '	'90 '	'Exc perit ad'
'5459 '	'90 '	'Exc perit ad'
'5498 '	'91 '	'Perit dialys'
'4221 '	'92 '	'Ot GI Dx prs'
'4222 '	'92 '	'Ot GI Dx prs'
'4225 '	'92 '	'Ot GI Dx prs'
'4229 '	'92 '	'Ot GI Dx prs'
'4411 '	'92 '	'Ot GI Dx prs'
'4412 '	'92 '	'Ot GI Dx prs'
'4415 '	'92 '	'Ot GI Dx prs'
'4419 '	'92 '	'Ot GI Dx prs'

'4511 '	'92 '	'Ot GI Dx prs'
'4512 '	'92 '	'Ot GI Dx prs'
'4515 '	'92 '	'Ot GI Dx prs'
'4519 '	'92 '	'Ot GI Dx prs'
'4521 '	'92 '	'Ot GI Dx prs'
'4522 '	'92 '	'Ot GI Dx prs'
'4526 '	'92 '	'Ot GI Dx prs'
'4527 '	'92 '	'Ot GI Dx prs'
'4528 '	'92 '	'Ot GI Dx prs'
'4529 '	'92 '	'Ot GI Dx prs'
'4821 '	'92 '	'Ot GI Dx prs'
'4822 '	'92 '	'Ot GI Dx prs'
'4825 '	'92 '	'Ot GI Dx prs'
'4829 '	'92 '	'Ot GI Dx prs'
'4929 '	'92 '	'Ot GI Dx prs'
'5425 '	'92 '	'Ot GI Dx prs'
'4233 '	'93 '	'nOR UGI Rx '
'4281 '	'93 '	'nOR UGI Rx '
'4341 '	'93 '	'nOR UGI Rx '
'4422 '	'93 '	'nOR UGI Rx '
'4443 '	'93 '	'nOR UGI Rx '
'4444 '	'93 '	'nOR UGI Rx '
'4449 '	'93 '	'nOR UGI Rx '
'4462 '	'93 '	'nOR UGI Rx '
'4493 '	'93 '	'nOR UGI Rx '
'4494 '	'93 '	'nOR UGI Rx '
'9606 '	'93 '	'nOR UGI Rx '
'9631 '	'93 '	'nOR UGI Rx '
'9632 '	'93 '	'nOR UGI Rx '
'9633 '	'93 '	'nOR UGI Rx '
'9634 '	'93 '	'nOR UGI Rx '
'9635 '	'93 '	'nOR UGI Rx '
'9701 '	'93 '	'nOR UGI Rx '
'9702 '	'93 '	'nOR UGI Rx '
'9751 '	'93 '	'nOR UGI Rx '
'4201 '	'94 '	'Ot OR UGI Rx'
'4209 '	'94 '	'Ot OR UGI Rx'
'4210 '	'94 '	'Ot OR UGI Rx'
'4211 '	'94 '	'Ot OR UGI Rx'
'4212 '	'94 '	'Ot OR UGI Rx'
'4219 '	'94 '	'Ot OR UGI Rx'
'4231 '	'94 '	'Ot OR UGI Rx'
'4232 '	'94 '	'Ot OR UGI Rx'
'4239 '	'94 '	'Ot OR UGI Rx'

'4240 '	'94 '	'Ot OR UGI Rx'
'4241 '	'94 '	'Ot OR UGI Rx'
'4242 '	'94 '	'Ot OR UGI Rx'
'4251 '	'94 '	'Ot OR UGI Rx'
'4252 '	'94 '	'Ot OR UGI Rx'
'4253 '	'94 '	'Ot OR UGI Rx'
'4254 '	'94 '	'Ot OR UGI Rx'
'4255 '	'94 '	'Ot OR UGI Rx'
'4256 '	'94 '	'Ot OR UGI Rx'
'4258 '	'94 '	'Ot OR UGI Rx'
'4259 '	'94 '	'Ot OR UGI Rx'
'4261 '	'94 '	'Ot OR UGI Rx'
'4262 '	'94 '	'Ot OR UGI Rx'
'4263 '	'94 '	'Ot OR UGI Rx'
'4264 '	'94 '	'Ot OR UGI Rx'
'4265 '	'94 '	'Ot OR UGI Rx'
'4266 '	'94 '	'Ot OR UGI Rx'
'4268 '	'94 '	'Ot OR UGI Rx'
'4269 '	'94 '	'Ot OR UGI Rx'
'427 '	'94 '	'Ot OR UGI Rx'
'4282 '	'94 '	'Ot OR UGI Rx'
'4283 '	'94 '	'Ot OR UGI Rx'
'4284 '	'94 '	'Ot OR UGI Rx'
'4285 '	'94 '	'Ot OR UGI Rx'
'4286 '	'94 '	'Ot OR UGI Rx'
'4287 '	'94 '	'Ot OR UGI Rx'
'4289 '	'94 '	'Ot OR UGI Rx'
'4299 '	'94 '	'Ot OR UGI Rx'
'430 '	'94 '	'Ot OR UGI Rx'
'433 '	'94 '	'Ot OR UGI Rx'
'4342 '	'94 '	'Ot OR UGI Rx'
'4349 '	'94 '	'Ot OR UGI Rx'
'4400 '	'94 '	'Ot OR UGI Rx'
'4401 '	'94 '	'Ot OR UGI Rx'
'4402 '	'94 '	'Ot OR UGI Rx'
'4403 '	'94 '	'Ot OR UGI Rx'
'442 '	'94 '	'Ot OR UGI Rx'
'4421 '	'94 '	'Ot OR UGI Rx'
'4429 '	'94 '	'Ot OR UGI Rx'
'4431 '	'94 '	'Ot OR UGI Rx'
'4438 '	'94 '	'Ot OR UGI Rx'
'4439 '	'94 '	'Ot OR UGI Rx'
'4440 '	'94 '	'Ot OR UGI Rx'
'4441 '	'94 '	'Ot OR UGI Rx'

'4442 '	'94 '	'Ot OR UGI Rx'
'445 '	'94 '	'Ot OR UGI Rx'
'4461 '	'94 '	'Ot OR UGI Rx'
'4463 '	'94 '	'Ot OR UGI Rx'
'4464 '	'94 '	'Ot OR UGI Rx'
'4465 '	'94 '	'Ot OR UGI Rx'
'4466 '	'94 '	'Ot OR UGI Rx'
'4467 '	'94 '	'Ot OR UGI Rx'
'4468 '	'94 '	'Ot OR UGI Rx'
'4469 '	'94 '	'Ot OR UGI Rx'
'4491 '	'94 '	'Ot OR UGI Rx'
'4492 '	'94 '	'Ot OR UGI Rx'
'4495 '	'94 '	'Ot OR UGI Rx'
'4496 '	'94 '	'Ot OR UGI Rx'
'4497 '	'94 '	'Ot OR UGI Rx'
'4498 '	'94 '	'Ot OR UGI Rx'
'4499 '	'94 '	'Ot OR UGI Rx'
'4530 '	'95 '	'nOR LGI prcs'
'4542 '	'95 '	'nOR LGI prcs'
'4543 '	'95 '	'nOR LGI prcs'
'4685 '	'95 '	'nOR LGI prcs'
'4686 '	'95 '	'nOR LGI prcs'
'4687 '	'95 '	'nOR LGI prcs'
'4695 '	'95 '	'nOR LGI prcs'
'4696 '	'95 '	'nOR LGI prcs'
'4831 '	'95 '	'nOR LGI prcs'
'4832 '	'95 '	'nOR LGI prcs'
'4833 '	'95 '	'nOR LGI prcs'
'4834 '	'95 '	'nOR LGI prcs'
'4836 '	'95 '	'nOR LGI prcs'
'4903 '	'95 '	'nOR LGI prcs'
'4931 '	'95 '	'nOR LGI prcs'
'9609 '	'95 '	'nOR LGI prcs'
'9619 '	'95 '	'nOR LGI prcs'
'9622 '	'95 '	'nOR LGI prcs'
'9623 '	'95 '	'nOR LGI prcs'
'9626 '	'95 '	'nOR LGI prcs'
'9629 '	'95 '	'nOR LGI prcs'
'9637 '	'95 '	'nOR LGI prcs'
'9638 '	'95 '	'nOR LGI prcs'
'9639 '	'95 '	'nOR LGI prcs'
'9703 '	'95 '	'nOR LGI prcs'
'9704 '	'95 '	'nOR LGI prcs'
'9752 '	'95 '	'nOR LGI prcs'

'9753 '	'95 '	'nOR LGI prcs'
'9993 '	'95 '	'nOR LGI prcs'
'4500 '	'96 '	'OR LGI prcs '
'4501 '	'96 '	'OR LGI prcs '
'4502 '	'96 '	'OR LGI prcs '
'4503 '	'96 '	'OR LGI prcs '
'4531 '	'96 '	'OR LGI prcs '
'4532 '	'96 '	'OR LGI prcs '
'4533 '	'96 '	'OR LGI prcs '
'4534 '	'96 '	'OR LGI prcs '
'4549 '	'96 '	'OR LGI prcs '
'4550 '	'96 '	'OR LGI prcs '
'4551 '	'96 '	'OR LGI prcs '
'4552 '	'96 '	'OR LGI prcs '
'4590 '	'96 '	'OR LGI prcs '
'4591 '	'96 '	'OR LGI prcs '
'4592 '	'96 '	'OR LGI prcs '
'4593 '	'96 '	'OR LGI prcs '
'4594 '	'96 '	'OR LGI prcs '
'4595 '	'96 '	'OR LGI prcs '
'4601 '	'96 '	'OR LGI prcs '
'4602 '	'96 '	'OR LGI prcs '
'4603 '	'96 '	'OR LGI prcs '
'4604 '	'96 '	'OR LGI prcs '
'4640 '	'96 '	'OR LGI prcs '
'4641 '	'96 '	'OR LGI prcs '
'4642 '	'96 '	'OR LGI prcs '
'4643 '	'96 '	'OR LGI prcs '
'4650 '	'96 '	'OR LGI prcs '
'4651 '	'96 '	'OR LGI prcs '
'4652 '	'96 '	'OR LGI prcs '
'4660 '	'96 '	'OR LGI prcs '
'4661 '	'96 '	'OR LGI prcs '
'4662 '	'96 '	'OR LGI prcs '
'4663 '	'96 '	'OR LGI prcs '
'4664 '	'96 '	'OR LGI prcs '
'4671 '	'96 '	'OR LGI prcs '
'4672 '	'96 '	'OR LGI prcs '
'4673 '	'96 '	'OR LGI prcs '
'4674 '	'96 '	'OR LGI prcs '
'4675 '	'96 '	'OR LGI prcs '
'4676 '	'96 '	'OR LGI prcs '
'4679 '	'96 '	'OR LGI prcs '
'4680 '	'96 '	'OR LGI prcs '

'4681 '	'96 '	'OR LGI prcs '
'4682 '	'96 '	'OR LGI prcs '
'4691 '	'96 '	'OR LGI prcs '
'4692 '	'96 '	'OR LGI prcs '
'4693 '	'96 '	'OR LGI prcs '
'4694 '	'96 '	'OR LGI prcs '
'4699 '	'96 '	'OR LGI prcs '
'472 '	'96 '	'OR LGI prcs '
'4791 '	'96 '	'OR LGI prcs '
'4792 '	'96 '	'OR LGI prcs '
'4799 '	'96 '	'OR LGI prcs '
'480 '	'96 '	'OR LGI prcs '
'481 '	'96 '	'OR LGI prcs '
'4835 '	'96 '	'OR LGI prcs '
'4871 '	'96 '	'OR LGI prcs '
'4872 '	'96 '	'OR LGI prcs '
'4873 '	'96 '	'OR LGI prcs '
'4874 '	'96 '	'OR LGI prcs '
'4875 '	'96 '	'OR LGI prcs '
'4876 '	'96 '	'OR LGI prcs '
'4879 '	'96 '	'OR LGI prcs '
'4881 '	'96 '	'OR LGI prcs '
'4882 '	'96 '	'OR LGI prcs '
'4891 '	'96 '	'OR LGI prcs '
'4892 '	'96 '	'OR LGI prcs '
'4893 '	'96 '	'OR LGI prcs '
'4899 '	'96 '	'OR LGI prcs '
'4901 '	'96 '	'OR LGI prcs '
'4902 '	'96 '	'OR LGI prcs '
'4904 '	'96 '	'OR LGI prcs '
'4911 '	'96 '	'OR LGI prcs '
'4912 '	'96 '	'OR LGI prcs '
'493 '	'96 '	'OR LGI prcs '
'4939 '	'96 '	'OR LGI prcs '
'4951 '	'96 '	'OR LGI prcs '
'4952 '	'96 '	'OR LGI prcs '
'4959 '	'96 '	'OR LGI prcs '
'496 '	'96 '	'OR LGI prcs '
'4971 '	'96 '	'OR LGI prcs '
'4972 '	'96 '	'OR LGI prcs '
'4973 '	'96 '	'OR LGI prcs '
'4974 '	'96 '	'OR LGI prcs '
'4975 '	'96 '	'OR LGI prcs '
'4976 '	'96 '	'OR LGI prcs '

'4979 '	'96 '	'OR LGI prcs '
'4991 '	'96 '	'OR LGI prcs '
'4992 '	'96 '	'OR LGI prcs '
'4993 '	'96 '	'OR LGI prcs '
'4994 '	'96 '	'OR LGI prcs '
'4995 '	'96 '	'OR LGI prcs '
'4999 '	'96 '	'OR LGI prcs '
'5014 '	'97 '	'Ot GI Dx prs'
'5019 '	'97 '	'Ot GI Dx prs'
'5112 '	'97 '	'Ot GI Dx prs'
'5113 '	'97 '	'Ot GI Dx prs'
'5114 '	'97 '	'Ot GI Dx prs'
'5115 '	'97 '	'Ot GI Dx prs'
'5119 '	'97 '	'Ot GI Dx prs'
'5211 '	'97 '	'Ot GI Dx prs'
'5212 '	'97 '	'Ot GI Dx prs'
'5214 '	'97 '	'Ot GI Dx prs'
'5219 '	'97 '	'Ot GI Dx prs'
'5422 '	'97 '	'Ot GI Dx prs'
'5423 '	'97 '	'Ot GI Dx prs'
'5424 '	'97 '	'Ot GI Dx prs'
'5429 '	'97 '	'Ot GI Dx prs'
'5091 '	'98 '	'nOR GI Rx pr'
'5092 '	'98 '	'nOR GI Rx pr'
'5093 '	'98 '	'nOR GI Rx pr'
'5094 '	'98 '	'nOR GI Rx pr'
'5099 '	'98 '	'nOR GI Rx pr'
'5101 '	'98 '	'nOR GI Rx pr'
'5164 '	'98 '	'nOR GI Rx pr'
'5184 '	'98 '	'nOR GI Rx pr'
'5185 '	'98 '	'nOR GI Rx pr'
'5186 '	'98 '	'nOR GI Rx pr'
'5187 '	'98 '	'nOR GI Rx pr'
'5188 '	'98 '	'nOR GI Rx pr'
'5196 '	'98 '	'nOR GI Rx pr'
'5198 '	'98 '	'nOR GI Rx pr'
'5221 '	'98 '	'nOR GI Rx pr'
'5293 '	'98 '	'nOR GI Rx pr'
'5294 '	'98 '	'nOR GI Rx pr'
'5297 '	'98 '	'nOR GI Rx pr'
'5298 '	'98 '	'nOR GI Rx pr'
'5496 '	'98 '	'nOR GI Rx pr'
'5497 '	'98 '	'nOR GI Rx pr'
'5499 '	'98 '	'nOR GI Rx pr'

'9608 '	'98 '	'nOR GI Rx pr'
'9624 '	'98 '	'nOR GI Rx pr'
'9627 '	'98 '	'nOR GI Rx pr'
'9628 '	'98 '	'nOR GI Rx pr'
'9636 '	'98 '	'nOR GI Rx pr'
'9641 '	'98 '	'nOR GI Rx pr'
'9642 '	'98 '	'nOR GI Rx pr'
'9643 '	'98 '	'nOR GI Rx pr'
'9705 '	'98 '	'nOR GI Rx pr'
'9754 '	'98 '	'nOR GI Rx pr'
'9755 '	'98 '	'nOR GI Rx pr'
'9756 '	'98 '	'nOR GI Rx pr'
'9759 '	'98 '	'nOR GI Rx pr'
'9782 '	'98 '	'nOR GI Rx pr'
'9786 '	'98 '	'nOR GI Rx pr'
'1763 '	'99 '	'OR GI Rx prs'
'500 '	'99 '	'OR GI Rx prs'
'5021 '	'99 '	'OR GI Rx prs'
'5022 '	'99 '	'OR GI Rx prs'
'5023 '	'99 '	'OR GI Rx prs'
'5024 '	'99 '	'OR GI Rx prs'
'5025 '	'99 '	'OR GI Rx prs'
'5026 '	'99 '	'OR GI Rx prs'
'5029 '	'99 '	'OR GI Rx prs'
'503 '	'99 '	'OR GI Rx prs'
'504 '	'99 '	'OR GI Rx prs'
'5061 '	'99 '	'OR GI Rx prs'
'5069 '	'99 '	'OR GI Rx prs'
'5102 '	'99 '	'OR GI Rx prs'
'5103 '	'99 '	'OR GI Rx prs'
'5104 '	'99 '	'OR GI Rx prs'
'5131 '	'99 '	'OR GI Rx prs'
'5132 '	'99 '	'OR GI Rx prs'
'5133 '	'99 '	'OR GI Rx prs'
'5134 '	'99 '	'OR GI Rx prs'
'5135 '	'99 '	'OR GI Rx prs'
'5136 '	'99 '	'OR GI Rx prs'
'5137 '	'99 '	'OR GI Rx prs'
'5139 '	'99 '	'OR GI Rx prs'
'5161 '	'99 '	'OR GI Rx prs'
'5162 '	'99 '	'OR GI Rx prs'
'5163 '	'99 '	'OR GI Rx prs'
'5169 '	'99 '	'OR GI Rx prs'
'5171 '	'99 '	'OR GI Rx prs'

'5172 '	'99 '	'OR GI Rx prs'
'5179 '	'99 '	'OR GI Rx prs'
'5181 '	'99 '	'OR GI Rx prs'
'5182 '	'99 '	'OR GI Rx prs'
'5183 '	'99 '	'OR GI Rx prs'
'5189 '	'99 '	'OR GI Rx prs'
'5191 '	'99 '	'OR GI Rx prs'
'5192 '	'99 '	'OR GI Rx prs'
'5193 '	'99 '	'OR GI Rx prs'
'5194 '	'99 '	'OR GI Rx prs'
'5195 '	'99 '	'OR GI Rx prs'
'5199 '	'99 '	'OR GI Rx prs'
'5201 '	'99 '	'OR GI Rx prs'
'5209 '	'99 '	'OR GI Rx prs'
'522 '	'99 '	'OR GI Rx prs'
'5222 '	'99 '	'OR GI Rx prs'
'523 '	'99 '	'OR GI Rx prs'
'524 '	'99 '	'OR GI Rx prs'
'5251 '	'99 '	'OR GI Rx prs'
'5252 '	'99 '	'OR GI Rx prs'
'5253 '	'99 '	'OR GI Rx prs'
'5259 '	'99 '	'OR GI Rx prs'
'526 '	'99 '	'OR GI Rx prs'
'527 '	'99 '	'OR GI Rx prs'
'5292 '	'99 '	'OR GI Rx prs'
'5295 '	'99 '	'OR GI Rx prs'
'5296 '	'99 '	'OR GI Rx prs'
'5299 '	'99 '	'OR GI Rx prs'
'540 '	'99 '	'OR GI Rx prs'
'5412 '	'99 '	'OR GI Rx prs'
'5419 '	'99 '	'OR GI Rx prs'
'543 '	'99 '	'OR GI Rx prs'
'544 '	'99 '	'OR GI Rx prs'
'5461 '	'99 '	'OR GI Rx prs'
'5462 '	'99 '	'OR GI Rx prs'
'5463 '	'99 '	'OR GI Rx prs'
'5464 '	'99 '	'OR GI Rx prs'
'5471 '	'99 '	'OR GI Rx prs'
'5472 '	'99 '	'OR GI Rx prs'
'5473 '	'99 '	'OR GI Rx prs'
'5474 '	'99 '	'OR GI Rx prs'
'5475 '	'99 '	'OR GI Rx prs'
'5492 '	'99 '	'OR GI Rx prs'
'5493 '	'99 '	'OR GI Rx prs'

'5494 '	'99 '	'OR GI Rx prs'
'5495 '	'99 '	'OR GI Rx prs'
'5521 '	'100'	'Urin endosco'
'5522 '	'100'	'Urin endosco'
'5631 '	'100'	'Urin endosco'
'5633 '	'100'	'Urin endosco'
'5732 '	'100'	'Urin endosco'
'5733 '	'100'	'Urin endosco'
'5822 '	'100'	'Urin endosco'
'5823 '	'100'	'Urin endosco'
'560 '	'101'	'Transur rem '
'570 '	'101'	'Transur rem '
'5741 '	'101'	'Transur rem '
'5749 '	'101'	'Transur rem '
'598 '	'102'	'Ureter cath '
'5501 '	'103'	'Nephrotomy '
'5502 '	'103'	'Nephrotomy '
'5503 '	'103'	'Nephrotomy '
'5504 '	'103'	'Nephrotomy '
'5511 '	'103'	'Nephrotomy '
'5512 '	'103'	'Nephrotomy '
'554 '	'104'	'Nephrectomy '
'5551 '	'104'	'Nephrectomy '
'5552 '	'104'	'Nephrectomy '
'5553 '	'104'	'Nephrectomy '
'5554 '	'104'	'Nephrectomy '
'5561 '	'105'	'Kidney trans'
'5569 '	'105'	'Kidney trans'
'593 '	'106'	'GU incont pr'
'594 '	'106'	'GU incont pr'
'595 '	'106'	'GU incont pr'
'596 '	'106'	'GU incont pr'
'5971 '	'106'	'GU incont pr'
'5972 '	'106'	'GU incont pr'
'5979 '	'106'	'GU incont pr'
'5995 '	'107'	'Lithotrip ur'
'5996 '	'107'	'Lithotrip ur'
'9851 '	'107'	'Lithotrip ur'
'5794 '	'108'	'Urine cath '
'580 '	'109'	'Prcs urethra'
'581 '	'109'	'Prcs urethra'
'583 '	'109'	'Prcs urethra'
'5831 '	'109'	'Prcs urethra'
'5839 '	'109'	'Prcs urethra'

'5841 '	'109'	'Prcs urethra'
'5842 '	'109'	'Prcs urethra'
'5843 '	'109'	'Prcs urethra'
'5844 '	'109'	'Prcs urethra'
'5845 '	'109'	'Prcs urethra'
'5846 '	'109'	'Prcs urethra'
'5847 '	'109'	'Prcs urethra'
'5849 '	'109'	'Prcs urethra'
'585 '	'109'	'Prcs urethra'
'586 '	'109'	'Prcs urethra'
'5891 '	'109'	'Prcs urethra'
'5892 '	'109'	'Prcs urethra'
'5893 '	'109'	'Prcs urethra'
'5899 '	'109'	'Prcs urethra'
'5523 '	'110'	'Dx prc urin '
'5524 '	'110'	'Dx prc urin '
'5529 '	'110'	'Dx prc urin '
'5632 '	'110'	'Dx prc urin '
'5634 '	'110'	'Dx prc urin '
'5635 '	'110'	'Dx prc urin '
'5639 '	'110'	'Dx prc urin '
'5731 '	'110'	'Dx prc urin '
'5734 '	'110'	'Dx prc urin '
'5739 '	'110'	'Dx prc urin '
'5821 '	'110'	'Dx prc urin '
'5824 '	'110'	'Dx prc urin '
'5829 '	'110'	'Dx prc urin '
'5921 '	'110'	'Dx prc urin '
'5929 '	'110'	'Dx prc urin '
'5592 '	'111'	'nOR Rx urin '
'5593 '	'111'	'nOR Rx urin '
'5594 '	'111'	'nOR Rx urin '
'5595 '	'111'	'nOR Rx urin '
'5596 '	'111'	'nOR Rx urin '
'5691 '	'111'	'nOR Rx urin '
'5711 '	'111'	'nOR Rx urin '
'5717 '	'111'	'nOR Rx urin '
'5792 '	'111'	'nOR Rx urin '
'5795 '	'111'	'nOR Rx urin '
'5993 '	'111'	'nOR Rx urin '
'5994 '	'111'	'nOR Rx urin '
'5999 '	'111'	'nOR Rx urin '
'9625 '	'111'	'nOR Rx urin '
'9645 '	'111'	'nOR Rx urin '

'9646 '	'111'	'nOR Rx urin '
'9647 '	'111'	'nOR Rx urin '
'9648 '	'111'	'nOR Rx urin '
'9649 '	'111'	'nOR Rx urin '
'9761 '	'111'	'nOR Rx urin '
'9762 '	'111'	'nOR Rx urin '
'9763 '	'111'	'nOR Rx urin '
'9764 '	'111'	'nOR Rx urin '
'9765 '	'111'	'nOR Rx urin '
'9769 '	'111'	'nOR Rx urin '
'5531 '	'112'	'OR Rx urin '
'5532 '	'112'	'OR Rx urin '
'5533 '	'112'	'OR Rx urin '
'5534 '	'112'	'OR Rx urin '
'5535 '	'112'	'OR Rx urin '
'5539 '	'112'	'OR Rx urin '
'557 '	'112'	'OR Rx urin '
'5581 '	'112'	'OR Rx urin '
'5582 '	'112'	'OR Rx urin '
'5583 '	'112'	'OR Rx urin '
'5584 '	'112'	'OR Rx urin '
'5585 '	'112'	'OR Rx urin '
'5586 '	'112'	'OR Rx urin '
'5587 '	'112'	'OR Rx urin '
'5589 '	'112'	'OR Rx urin '
'5591 '	'112'	'OR Rx urin '
'5597 '	'112'	'OR Rx urin '
'5598 '	'112'	'OR Rx urin '
'5599 '	'112'	'OR Rx urin '
'561 '	'112'	'OR Rx urin '
'562 '	'112'	'OR Rx urin '
'5640 '	'112'	'OR Rx urin '
'5641 '	'112'	'OR Rx urin '
'5642 '	'112'	'OR Rx urin '
'5651 '	'112'	'OR Rx urin '
'5652 '	'112'	'OR Rx urin '
'5661 '	'112'	'OR Rx urin '
'5662 '	'112'	'OR Rx urin '
'5671 '	'112'	'OR Rx urin '
'5672 '	'112'	'OR Rx urin '
'5673 '	'112'	'OR Rx urin '
'5674 '	'112'	'OR Rx urin '
'5675 '	'112'	'OR Rx urin '
'5679 '	'112'	'OR Rx urin '

'5681 '	'112'	'OR Rx urin '
'5682 '	'112'	'OR Rx urin '
'5683 '	'112'	'OR Rx urin '
'5684 '	'112'	'OR Rx urin '
'5685 '	'112'	'OR Rx urin '
'5686 '	'112'	'OR Rx urin '
'5689 '	'112'	'OR Rx urin '
'5692 '	'112'	'OR Rx urin '
'5693 '	'112'	'OR Rx urin '
'5694 '	'112'	'OR Rx urin '
'5695 '	'112'	'OR Rx urin '
'5699 '	'112'	'OR Rx urin '
'5712 '	'112'	'OR Rx urin '
'5718 '	'112'	'OR Rx urin '
'5719 '	'112'	'OR Rx urin '
'5721 '	'112'	'OR Rx urin '
'5722 '	'112'	'OR Rx urin '
'5751 '	'112'	'OR Rx urin '
'5759 '	'112'	'OR Rx urin '
'576 '	'112'	'OR Rx urin '
'5771 '	'112'	'OR Rx urin '
'5779 '	'112'	'OR Rx urin '
'5781 '	'112'	'OR Rx urin '
'5782 '	'112'	'OR Rx urin '
'5783 '	'112'	'OR Rx urin '
'5784 '	'112'	'OR Rx urin '
'5785 '	'112'	'OR Rx urin '
'5786 '	'112'	'OR Rx urin '
'5787 '	'112'	'OR Rx urin '
'5788 '	'112'	'OR Rx urin '
'5789 '	'112'	'OR Rx urin '
'5791 '	'112'	'OR Rx urin '
'5793 '	'112'	'OR Rx urin '
'5796 '	'112'	'OR Rx urin '
'5797 '	'112'	'OR Rx urin '
'5798 '	'112'	'OR Rx urin '
'5799 '	'112'	'OR Rx urin '
'5900 '	'112'	'OR Rx urin '
'5901 '	'112'	'OR Rx urin '
'5902 '	'112'	'OR Rx urin '
'5903 '	'112'	'OR Rx urin '
'5909 '	'112'	'OR Rx urin '
'5911 '	'112'	'OR Rx urin '
'5912 '	'112'	'OR Rx urin '

'5919 '	'112'	'OR Rx urin '
'5991 '	'112'	'OR Rx urin '
'5992 '	'112'	'OR Rx urin '
'602 '	'113'	'TURP '
'6021 '	'113'	'TURP '
'6029 '	'113'	'TURP '
'6096 '	'113'	'TURP '
'6097 '	'113'	'TURP '
'603 '	'114'	'Opn prostect'
'604 '	'114'	'Opn prostect'
'605 '	'114'	'Opn prostect'
'6061 '	'114'	'Opn prostect'
'6062 '	'114'	'Opn prostect'
'6069 '	'114'	'Opn prostect'
'640 '	'115'	'Circumcision'
'6011 '	'116'	'Dx male gen '
'6012 '	'116'	'Dx male gen '
'6013 '	'116'	'Dx male gen '
'6014 '	'116'	'Dx male gen '
'6015 '	'116'	'Dx male gen '
'6018 '	'116'	'Dx male gen '
'6019 '	'116'	'Dx male gen '
'6111 '	'116'	'Dx male gen '
'6119 '	'116'	'Dx male gen '
'6211 '	'116'	'Dx male gen '
'6212 '	'116'	'Dx male gen '
'6219 '	'116'	'Dx male gen '
'6301 '	'116'	'Dx male gen '
'6309 '	'116'	'Dx male gen '
'6411 '	'116'	'Dx male gen '
'6419 '	'116'	'Dx male gen '
'6071 '	'117'	'nOR male gen'
'6091 '	'117'	'nOR male gen'
'6092 '	'117'	'nOR male gen'
'6095 '	'117'	'nOR male gen'
'610 '	'117'	'nOR male gen'
'613 '	'117'	'nOR male gen'
'6141 '	'117'	'nOR male gen'
'6191 '	'117'	'nOR male gen'
'6291 '	'117'	'nOR male gen'
'6292 '	'117'	'nOR male gen'
'6352 '	'117'	'nOR male gen'
'636 '	'117'	'nOR male gen'
'6370 '	'117'	'nOR male gen'

'6371 '	'117'	'nOR male gen'
'6372 '	'117'	'nOR male gen'
'6373 '	'117'	'nOR male gen'
'6384 '	'117'	'nOR male gen'
'6391 '	'117'	'nOR male gen'
'6491 '	'117'	'nOR male gen'
'6494 '	'117'	'nOR male gen'
'9994 '	'117'	'nOR male gen'
'9995 '	'117'	'nOR male gen'
'9996 '	'117'	'nOR male gen'
'600 '	'118'	'OR male gen '
'6072 '	'118'	'OR male gen '
'6073 '	'118'	'OR male gen '
'6079 '	'118'	'OR male gen '
'6081 '	'118'	'OR male gen '
'6082 '	'118'	'OR male gen '
'6093 '	'118'	'OR male gen '
'6094 '	'118'	'OR male gen '
'6099 '	'118'	'OR male gen '
'612 '	'118'	'OR male gen '
'6142 '	'118'	'OR male gen '
'6149 '	'118'	'OR male gen '
'6192 '	'118'	'OR male gen '
'6199 '	'118'	'OR male gen '
'620 '	'118'	'OR male gen '
'622 '	'118'	'OR male gen '
'623 '	'118'	'OR male gen '
'6241 '	'118'	'OR male gen '
'6242 '	'118'	'OR male gen '
'625 '	'118'	'OR male gen '
'6261 '	'118'	'OR male gen '
'6269 '	'118'	'OR male gen '
'627 '	'118'	'OR male gen '
'6299 '	'118'	'OR male gen '
'631 '	'118'	'OR male gen '
'632 '	'118'	'OR male gen '
'633 '	'118'	'OR male gen '
'634 '	'118'	'OR male gen '
'6351 '	'118'	'OR male gen '
'6353 '	'118'	'OR male gen '
'6359 '	'118'	'OR male gen '
'6381 '	'118'	'OR male gen '
'6382 '	'118'	'OR male gen '
'6383 '	'118'	'OR male gen '

'6385 '	'118'	'OR male gen '
'6389 '	'118'	'OR male gen '
'6392 '	'118'	'OR male gen '
'6393 '	'118'	'OR male gen '
'6394 '	'118'	'OR male gen '
'6395 '	'118'	'OR male gen '
'6399 '	'118'	'OR male gen '
'642 '	'118'	'OR male gen '
'643 '	'118'	'OR male gen '
'6441 '	'118'	'OR male gen '
'6442 '	'118'	'OR male gen '
'6443 '	'118'	'OR male gen '
'6444 '	'118'	'OR male gen '
'6445 '	'118'	'OR male gen '
'6449 '	'118'	'OR male gen '
'645 '	'118'	'OR male gen '
'6492 '	'118'	'OR male gen '
'6493 '	'118'	'OR male gen '
'6495 '	'118'	'OR male gen '
'6496 '	'118'	'OR male gen '
'6497 '	'118'	'OR male gen '
'6498 '	'118'	'OR male gen '
'6499 '	'118'	'OR male gen '
'653 '	'119'	'Oophorectomy'
'6531 '	'119'	'Oophorectomy'
'6539 '	'119'	'Oophorectomy'
'654 '	'119'	'Oophorectomy'
'6541 '	'119'	'Oophorectomy'
'6549 '	'119'	'Oophorectomy'
'6551 '	'119'	'Oophorectomy'
'6552 '	'119'	'Oophorectomy'
'6553 '	'119'	'Oophorectomy'
'6554 '	'119'	'Oophorectomy'
'6561 '	'119'	'Oophorectomy'
'6562 '	'119'	'Oophorectomy'
'6563 '	'119'	'Oophorectomy'
'6564 '	'119'	'Oophorectomy'
'650 '	'120'	'Ot prc ovary'
'6501 '	'120'	'Ot prc ovary'
'6509 '	'120'	'Ot prc ovary'
'6521 '	'120'	'Ot prc ovary'
'6522 '	'120'	'Ot prc ovary'
'6523 '	'120'	'Ot prc ovary'
'6524 '	'120'	'Ot prc ovary'

'6525 '	'120'	'Ot prc ovary'
'6529 '	'120'	'Ot prc ovary'
'6571 '	'120'	'Ot prc ovary'
'6572 '	'120'	'Ot prc ovary'
'6573 '	'120'	'Ot prc ovary'
'6574 '	'120'	'Ot prc ovary'
'6575 '	'120'	'Ot prc ovary'
'6576 '	'120'	'Ot prc ovary'
'6579 '	'120'	'Ot prc ovary'
'658 '	'120'	'Ot prc ovary'
'6581 '	'120'	'Ot prc ovary'
'6589 '	'120'	'Ot prc ovary'
'6591 '	'120'	'Ot prc ovary'
'6592 '	'120'	'Ot prc ovary'
'6593 '	'120'	'Ot prc ovary'
'6594 '	'120'	'Ot prc ovary'
'6595 '	'120'	'Ot prc ovary'
'6599 '	'120'	'Ot prc ovary'
'6621 '	'121'	'Ligat fallop'
'6622 '	'121'	'Ligat fallop'
'6629 '	'121'	'Ligat fallop'
'6631 '	'121'	'Ligat fallop'
'6632 '	'121'	'Ligat fallop'
'6639 '	'121'	'Ligat fallop'
'6662 '	'122'	'Rem ectp prg'
'6911 '	'122'	'Rem ectp prg'
'743 '	'122'	'Rem ectp prg'
'664 '	'123'	'Ot prs fallo'
'6651 '	'123'	'Ot prs fallo'
'6652 '	'123'	'Ot prs fallo'
'6661 '	'123'	'Ot prs fallo'
'6663 '	'123'	'Ot prs fallo'
'6669 '	'123'	'Ot prs fallo'
'6671 '	'123'	'Ot prs fallo'
'6672 '	'123'	'Ot prs fallo'
'6673 '	'123'	'Ot prs fallo'
'6674 '	'123'	'Ot prs fallo'
'6679 '	'123'	'Ot prs fallo'
'668 '	'123'	'Ot prs fallo'
'6691 '	'123'	'Ot prs fallo'
'6692 '	'123'	'Ot prs fallo'
'6693 '	'123'	'Ot prs fallo'
'6694 '	'123'	'Ot prs fallo'
'6695 '	'123'	'Ot prs fallo'

'6696 '	'123'	'Ot prs fallo'
'6697 '	'123'	'Ot prs fallo'
'6699 '	'123'	'Ot prs fallo'
'683 '	'124'	'Hysterectomy'
'6831 '	'124'	'Hysterectomy'
'6839 '	'124'	'Hysterectomy'
'684 '	'124'	'Hysterectomy'
'6841 '	'124'	'Hysterectomy'
'6849 '	'124'	'Hysterectomy'
'685 '	'124'	'Hysterectomy'
'6851 '	'124'	'Hysterectomy'
'6859 '	'124'	'Hysterectomy'
'686 '	'124'	'Hysterectomy'
'6861 '	'124'	'Hysterectomy'
'6869 '	'124'	'Hysterectomy'
'687 '	'124'	'Hysterectomy'
'6871 '	'124'	'Hysterectomy'
'6879 '	'124'	'Hysterectomy'
'689 '	'124'	'Hysterectomy'
'672 '	'125'	'Ot excis ut '
'6731 '	'125'	'Ot excis ut '
'6732 '	'125'	'Ot excis ut '
'6733 '	'125'	'Ot excis ut '
'6739 '	'125'	'Ot excis ut '
'674 '	'125'	'Ot excis ut '
'6821 '	'125'	'Ot excis ut '
'6822 '	'125'	'Ot excis ut '
'6823 '	'125'	'Ot excis ut '
'6829 '	'125'	'Ot excis ut '
'6919 '	'125'	'Ot excis ut '
'6901 '	'126'	'Abortion '
'6951 '	'126'	'Abortion '
'7491 '	'126'	'Abortion '
'750 '	'126'	'Abortion '
'6902 '	'127'	'Rx D&C '
'6952 '	'127'	'Rx D&C '
'6909 '	'128'	'Dx D&C '
'7050 '	'129'	'Rep cystocel'
'7051 '	'129'	'Rep cystocel'
'7052 '	'129'	'Rep cystocel'
'7053 '	'129'	'Rep cystocel'
'7054 '	'129'	'Rep cystocel'
'7055 '	'129'	'Rep cystocel'
'708 '	'129'	'Rep cystocel'

'6511 '	'130'	'Ot Dx female'
'6512 '	'130'	'Ot Dx female'
'6513 '	'130'	'Ot Dx female'
'6514 '	'130'	'Ot Dx female'
'6519 '	'130'	'Ot Dx female'
'6611 '	'130'	'Ot Dx female'
'6619 '	'130'	'Ot Dx female'
'6711 '	'130'	'Ot Dx female'
'6712 '	'130'	'Ot Dx female'
'6719 '	'130'	'Ot Dx female'
'6811 '	'130'	'Ot Dx female'
'6812 '	'130'	'Ot Dx female'
'6813 '	'130'	'Ot Dx female'
'6814 '	'130'	'Ot Dx female'
'6815 '	'130'	'Ot Dx female'
'6816 '	'130'	'Ot Dx female'
'6819 '	'130'	'Ot Dx female'
'7021 '	'130'	'Ot Dx female'
'7022 '	'130'	'Ot Dx female'
'7023 '	'130'	'Ot Dx female'
'7024 '	'130'	'Ot Dx female'
'7029 '	'130'	'Ot Dx female'
'7111 '	'130'	'Ot Dx female'
'7119 '	'130'	'Ot Dx female'
'670 '	'131'	'nOR female '
'6959 '	'131'	'nOR female '
'696 '	'131'	'nOR female '
'697 '	'131'	'nOR female '
'6991 '	'131'	'nOR female '
'6992 '	'131'	'nOR female '
'6993 '	'131'	'nOR female '
'6994 '	'131'	'nOR female '
'6996 '	'131'	'nOR female '
'700 '	'131'	'nOR female '
'7011 '	'131'	'nOR female '
'7121 '	'131'	'nOR female '
'9614 '	'131'	'nOR female '
'9615 '	'131'	'nOR female '
'9616 '	'131'	'nOR female '
'9617 '	'131'	'nOR female '
'9618 '	'131'	'nOR female '
'9644 '	'131'	'nOR female '
'9724 '	'131'	'nOR female '
'9725 '	'131'	'nOR female '

'9726 '	'131'	'nOR female '
'9771 '	'131'	'nOR female '
'9772 '	'131'	'nOR female '
'9773 '	'131'	'nOR female '
'9774 '	'131'	'nOR female '
'9775 '	'131'	'nOR female '
'660 '	'132'	'OR female '
'6601 '	'132'	'OR female '
'6602 '	'132'	'OR female '
'675 '	'132'	'OR female '
'6761 '	'132'	'OR female '
'6762 '	'132'	'OR female '
'6769 '	'132'	'OR female '
'680 '	'132'	'OR female '
'688 '	'132'	'OR female '
'6921 '	'132'	'OR female '
'6922 '	'132'	'OR female '
'6923 '	'132'	'OR female '
'6929 '	'132'	'OR female '
'693 '	'132'	'OR female '
'6941 '	'132'	'OR female '
'6942 '	'132'	'OR female '
'6949 '	'132'	'OR female '
'6995 '	'132'	'OR female '
'6997 '	'132'	'OR female '
'6998 '	'132'	'OR female '
'6999 '	'132'	'OR female '
'7012 '	'132'	'OR female '
'7013 '	'132'	'OR female '
'7014 '	'132'	'OR female '
'7031 '	'132'	'OR female '
'7032 '	'132'	'OR female '
'7033 '	'132'	'OR female '
'704 '	'132'	'OR female '
'7061 '	'132'	'OR female '
'7062 '	'132'	'OR female '
'7063 '	'132'	'OR female '
'7064 '	'132'	'OR female '
'7071 '	'132'	'OR female '
'7072 '	'132'	'OR female '
'7073 '	'132'	'OR female '
'7074 '	'132'	'OR female '
'7075 '	'132'	'OR female '
'7076 '	'132'	'OR female '

'7077 '	'132'	'OR female '
'7078 '	'132'	'OR female '
'7079 '	'132'	'OR female '
'7091 '	'132'	'OR female '
'7092 '	'132'	'OR female '
'7093 '	'132'	'OR female '
'7094 '	'132'	'OR female '
'7095 '	'132'	'OR female '
'7101 '	'132'	'OR female '
'7109 '	'132'	'OR female '
'7122 '	'132'	'OR female '
'7123 '	'132'	'OR female '
'7124 '	'132'	'OR female '
'7129 '	'132'	'OR female '
'713 '	'132'	'OR female '
'714 '	'132'	'OR female '
'715 '	'132'	'OR female '
'7161 '	'132'	'OR female '
'7162 '	'132'	'OR female '
'7171 '	'132'	'OR female '
'7172 '	'132'	'OR female '
'7179 '	'132'	'OR female '
'718 '	'132'	'OR female '
'719 '	'132'	'OR female '
'736 '	'133'	'Episiotomy '
'740 '	'134'	'C-section '
'741 '	'134'	'C-section '
'742 '	'134'	'C-section '
'744 '	'134'	'C-section '
'7499 '	'134'	'C-section '
'720 '	'135'	'Forceps brch'
'721 '	'135'	'Forceps brch'
'7221 '	'135'	'Forceps brch'
'7229 '	'135'	'Forceps brch'
'7231 '	'135'	'Forceps brch'
'7239 '	'135'	'Forceps brch'
'724 '	'135'	'Forceps brch'
'7251 '	'135'	'Forceps brch'
'7252 '	'135'	'Forceps brch'
'7253 '	'135'	'Forceps brch'
'7254 '	'135'	'Forceps brch'
'726 '	'135'	'Forceps brch'
'7271 '	'135'	'Forceps brch'
'7279 '	'135'	'Forceps brch'

'728 '	'135'	'Forceps brch'
'729 '	'135'	'Forceps brch'
'733 '	'135'	'Forceps brch'
'7301 '	'136'	'Art rup mem '
'7309 '	'136'	'Art rup mem '
'731 '	'137'	'Ot asst del '
'7321 '	'137'	'Ot asst del '
'7322 '	'137'	'Ot asst del '
'734 '	'137'	'Ot asst del '
'7351 '	'137'	'Ot asst del '
'7359 '	'137'	'Ot asst del '
'738 '	'137'	'Ot asst del '
'7391 '	'137'	'Ot asst del '
'7392 '	'137'	'Ot asst del '
'7393 '	'137'	'Ot asst del '
'7394 '	'137'	'Ot asst del '
'7399 '	'137'	'Ot asst del '
'751 '	'138'	'Dx amnio '
'7531 '	'139'	'Fetal monit '
'7532 '	'139'	'Fetal monit '
'7533 '	'139'	'Fetal monit '
'7534 '	'139'	'Fetal monit '
'7535 '	'139'	'Fetal monit '
'7538 '	'139'	'Fetal monit '
'7550 '	'140'	'OB lacerat '
'7551 '	'140'	'OB lacerat '
'7552 '	'140'	'OB lacerat '
'7561 '	'140'	'OB lacerat '
'7562 '	'140'	'OB lacerat '
'7569 '	'140'	'OB lacerat '
'6751 '	'141'	'Rx OB procs '
'6759 '	'141'	'Rx OB procs '
'752 '	'141'	'Rx OB procs '
'7536 '	'141'	'Rx OB procs '
'7537 '	'141'	'Rx OB procs '
'754 '	'141'	'Rx OB procs '
'757 '	'141'	'Rx OB procs '
'758 '	'141'	'Rx OB procs '
'7591 '	'141'	'Rx OB procs '
'7592 '	'141'	'Rx OB procs '
'7593 '	'141'	'Rx OB procs '
'7594 '	'141'	'Rx OB procs '
'7599 '	'141'	'Rx OB procs '
'7601 '	'142'	'Excis bone '

'762 '	'142'	'Excis bone '
'7631 '	'142'	'Excis bone '
'7639 '	'142'	'Excis bone '
'7760 '	'142'	'Excis bone '
'7761 '	'142'	'Excis bone '
'7762 '	'142'	'Excis bone '
'7763 '	'142'	'Excis bone '
'7764 '	'142'	'Excis bone '
'7765 '	'142'	'Excis bone '
'7766 '	'142'	'Excis bone '
'7767 '	'142'	'Excis bone '
'7768 '	'142'	'Excis bone '
'7769 '	'142'	'Excis bone '
'7770 '	'142'	'Excis bone '
'7771 '	'142'	'Excis bone '
'7772 '	'142'	'Excis bone '
'7773 '	'142'	'Excis bone '
'7774 '	'142'	'Excis bone '
'7775 '	'142'	'Excis bone '
'7776 '	'142'	'Excis bone '
'7777 '	'142'	'Excis bone '
'7778 '	'142'	'Excis bone '
'7779 '	'142'	'Excis bone '
'7780 '	'142'	'Excis bone '
'7781 '	'142'	'Excis bone '
'7782 '	'142'	'Excis bone '
'7783 '	'142'	'Excis bone '
'7784 '	'142'	'Excis bone '
'7785 '	'142'	'Excis bone '
'7786 '	'142'	'Excis bone '
'7787 '	'142'	'Excis bone '
'7788 '	'142'	'Excis bone '
'7789 '	'142'	'Excis bone '
'7751 '	'143'	'Bunionectomy'
'7752 '	'143'	'Bunionectomy'
'7753 '	'143'	'Bunionectomy'
'7754 '	'143'	'Bunionectomy'
'7756 '	'143'	'Bunionectomy'
'7757 '	'143'	'Bunionectomy'
'7758 '	'143'	'Bunionectomy'
'7759 '	'143'	'Bunionectomy'
'7670 '	'144'	'Rx '
'7671 '	'144'	'Rx '
'7672 '	'144'	'Rx '

'7673 '	'144'	'Rx '
'7674 '	'144'	'Rx '
'7675 '	'144'	'Rx '
'7676 '	'144'	'Rx '
'7677 '	'144'	'Rx '
'7678 '	'144'	'Rx '
'7679 '	'144'	'Rx '
'7693 '	'144'	'Rx '
'7694 '	'144'	'Rx '
'7697 '	'144'	'Rx '
'7699 '	'144'	'Rx '
'7853 '	'145'	'Rx fx radius'
'7863 '	'145'	'Rx fx radius'
'7902 '	'145'	'Rx fx radius'
'7912 '	'145'	'Rx fx radius'
'7922 '	'145'	'Rx fx radius'
'7932 '	'145'	'Rx fx radius'
'7942 '	'145'	'Rx fx radius'
'7952 '	'145'	'Rx fx radius'
'7962 '	'145'	'Rx fx radius'
'7972 '	'145'	'Rx fx radius'
'7973 '	'145'	'Rx fx radius'
'7982 '	'145'	'Rx fx radius'
'7983 '	'145'	'Rx fx radius'
'7992 '	'145'	'Rx fx radius'
'7855 '	'146'	'Rx fx hip '
'7865 '	'146'	'Rx fx hip '
'7905 '	'146'	'Rx fx hip '
'7915 '	'146'	'Rx fx hip '
'7925 '	'146'	'Rx fx hip '
'7935 '	'146'	'Rx fx hip '
'7945 '	'146'	'Rx fx hip '
'7955 '	'146'	'Rx fx hip '
'7965 '	'146'	'Rx fx hip '
'7975 '	'146'	'Rx fx hip '
'7985 '	'146'	'Rx fx hip '
'7995 '	'146'	'Rx fx hip '
'7856 '	'147'	'Rx fx leg '
'7857 '	'147'	'Rx fx leg '
'7858 '	'147'	'Rx fx leg '
'7866 '	'147'	'Rx fx leg '
'7867 '	'147'	'Rx fx leg '
'7868 '	'147'	'Rx fx leg '
'7906 '	'147'	'Rx fx leg '

'7907 '	'147'	'Rx fx leg '
'7908 '	'147'	'Rx fx leg '
'7916 '	'147'	'Rx fx leg '
'7917 '	'147'	'Rx fx leg '
'7918 '	'147'	'Rx fx leg '
'7926 '	'147'	'Rx fx leg '
'7927 '	'147'	'Rx fx leg '
'7928 '	'147'	'Rx fx leg '
'7936 '	'147'	'Rx fx leg '
'7937 '	'147'	'Rx fx leg '
'7938 '	'147'	'Rx fx leg '
'7946 '	'147'	'Rx fx leg '
'7956 '	'147'	'Rx fx leg '
'7966 '	'147'	'Rx fx leg '
'7967 '	'147'	'Rx fx leg '
'7968 '	'147'	'Rx fx leg '
'7976 '	'147'	'Rx fx leg '
'7977 '	'147'	'Rx fx leg '
'7978 '	'147'	'Rx fx leg '
'7986 '	'147'	'Rx fx leg '
'7987 '	'147'	'Rx fx leg '
'7988 '	'147'	'Rx fx leg '
'7996 '	'147'	'Rx fx leg '
'7997 '	'147'	'Rx fx leg '
'7998 '	'147'	'Rx fx leg '
'7850 '	'148'	'Ot fx procs '
'7851 '	'148'	'Ot fx procs '
'7852 '	'148'	'Ot fx procs '
'7854 '	'148'	'Ot fx procs '
'7859 '	'148'	'Ot fx procs '
'7860 '	'148'	'Ot fx procs '
'7861 '	'148'	'Ot fx procs '
'7862 '	'148'	'Ot fx procs '
'7864 '	'148'	'Ot fx procs '
'7869 '	'148'	'Ot fx procs '
'7900 '	'148'	'Ot fx procs '
'7901 '	'148'	'Ot fx procs '
'7903 '	'148'	'Ot fx procs '
'7904 '	'148'	'Ot fx procs '
'7909 '	'148'	'Ot fx procs '
'7910 '	'148'	'Ot fx procs '
'7911 '	'148'	'Ot fx procs '
'7913 '	'148'	'Ot fx procs '
'7914 '	'148'	'Ot fx procs '

'7919 '	'148'	'Ot fx procs '
'7920 '	'148'	'Ot fx procs '
'7921 '	'148'	'Ot fx procs '
'7923 '	'148'	'Ot fx procs '
'7924 '	'148'	'Ot fx procs '
'7929 '	'148'	'Ot fx procs '
'7930 '	'148'	'Ot fx procs '
'7931 '	'148'	'Ot fx procs '
'7933 '	'148'	'Ot fx procs '
'7934 '	'148'	'Ot fx procs '
'7939 '	'148'	'Ot fx procs '
'7940 '	'148'	'Ot fx procs '
'7941 '	'148'	'Ot fx procs '
'7949 '	'148'	'Ot fx procs '
'7950 '	'148'	'Ot fx procs '
'7951 '	'148'	'Ot fx procs '
'7959 '	'148'	'Ot fx procs '
'7960 '	'148'	'Ot fx procs '
'7961 '	'148'	'Ot fx procs '
'7963 '	'148'	'Ot fx procs '
'7964 '	'148'	'Ot fx procs '
'7969 '	'148'	'Ot fx procs '
'7970 '	'148'	'Ot fx procs '
'7971 '	'148'	'Ot fx procs '
'7974 '	'148'	'Ot fx procs '
'7979 '	'148'	'Ot fx procs '
'7980 '	'148'	'Ot fx procs '
'7981 '	'148'	'Ot fx procs '
'7984 '	'148'	'Ot fx procs '
'7989 '	'148'	'Ot fx procs '
'7990 '	'148'	'Ot fx procs '
'7991 '	'148'	'Ot fx procs '
'7993 '	'148'	'Ot fx procs '
'7994 '	'148'	'Ot fx procs '
'7999 '	'148'	'Ot fx procs '
'8020 '	'149'	'Arthroscopy '
'8021 '	'149'	'Arthroscopy '
'8022 '	'149'	'Arthroscopy '
'8023 '	'149'	'Arthroscopy '
'8024 '	'149'	'Arthroscopy '
'8025 '	'149'	'Arthroscopy '
'8026 '	'149'	'Arthroscopy '
'8027 '	'149'	'Arthroscopy '
'8028 '	'149'	'Arthroscopy '

'8029 '	'149'	'Arthroscopy '
'8040 '	'150'	'Div joint '
'8041 '	'150'	'Div joint '
'8042 '	'150'	'Div joint '
'8043 '	'150'	'Div joint '
'8044 '	'150'	'Div joint '
'8045 '	'150'	'Div joint '
'8046 '	'150'	'Div joint '
'8047 '	'150'	'Div joint '
'8048 '	'150'	'Div joint '
'8049 '	'150'	'Div joint '
'806 '	'151'	'Exc cart kne'
'0080 '	'152'	'Arthropl kne'
'0081 '	'152'	'Arthropl kne'
'0082 '	'152'	'Arthropl kne'
'0083 '	'152'	'Arthropl kne'
'0084 '	'152'	'Arthropl kne'
'8141 '	'152'	'Arthropl kne'
'8142 '	'152'	'Arthropl kne'
'8143 '	'152'	'Arthropl kne'
'8144 '	'152'	'Arthropl kne'
'8145 '	'152'	'Arthropl kne'
'8146 '	'152'	'Arthropl kne'
'8147 '	'152'	'Arthropl kne'
'8154 '	'152'	'Arthropl kne'
'8155 '	'152'	'Arthropl kne'
'0070 '	'153'	'Hip replace '
'0071 '	'153'	'Hip replace '
'0072 '	'153'	'Hip replace '
'0073 '	'153'	'Hip replace '
'0074 '	'153'	'Hip replace '
'0075 '	'153'	'Hip replace '
'0076 '	'153'	'Hip replace '
'0077 '	'153'	'Hip replace '
'0085 '	'153'	'Hip replace '
'0086 '	'153'	'Hip replace '
'0087 '	'153'	'Hip replace '
'8151 '	'153'	'Hip replace '
'8152 '	'153'	'Hip replace '
'8153 '	'153'	'Hip replace '
'8169 '	'153'	'Hip replace '
'8148 '	'154'	'Ot arthropla'
'8149 '	'154'	'Ot arthropla'
'8156 '	'154'	'Ot arthropla'

'8157 '	'154'	'Ot arthropla'
'8159 '	'154'	'Ot arthropla'
'8171 '	'154'	'Ot arthropla'
'8172 '	'154'	'Ot arthropla'
'8173 '	'154'	'Ot arthropla'
'8174 '	'154'	'Ot arthropla'
'8175 '	'154'	'Ot arthropla'
'8179 '	'154'	'Ot arthropla'
'8180 '	'154'	'Ot arthropla'
'8181 '	'154'	'Ot arthropla'
'8182 '	'154'	'Ot arthropla'
'8183 '	'154'	'Ot arthropla'
'8184 '	'154'	'Ot arthropla'
'8185 '	'154'	'Ot arthropla'
'8186 '	'154'	'Ot arthropla'
'8187 '	'154'	'Ot arthropla'
'8197 '	'154'	'Ot arthropla'
'8191 '	'155'	'Arthcentesis'
'8292 '	'156'	'Inject musc '
'8293 '	'156'	'Inject musc '
'8294 '	'156'	'Inject musc '
'8295 '	'156'	'Inject musc '
'8296 '	'156'	'Inject musc '
'8394 '	'156'	'Inject musc '
'8395 '	'156'	'Inject musc '
'8396 '	'156'	'Inject musc '
'8397 '	'156'	'Inject musc '
'8398 '	'156'	'Inject musc '
'8410 '	'157'	'Amputat leg '
'8411 '	'157'	'Amputat leg '
'8412 '	'157'	'Amputat leg '
'8413 '	'157'	'Amputat leg '
'8414 '	'157'	'Amputat leg '
'8415 '	'157'	'Amputat leg '
'8416 '	'157'	'Amputat leg '
'8417 '	'157'	'Amputat leg '
'8418 '	'157'	'Amputat leg '
'8419 '	'157'	'Amputat leg '
'8100 '	'158'	'Spinal fus '
'8101 '	'158'	'Spinal fus '
'8102 '	'158'	'Spinal fus '
'8103 '	'158'	'Spinal fus '
'8104 '	'158'	'Spinal fus '
'8105 '	'158'	'Spinal fus '

'8106 '	'158'	'Spinal fus '
'8107 '	'158'	'Spinal fus '
'8108 '	'158'	'Spinal fus '
'8109 '	'158'	'Spinal fus '
'8130 '	'158'	'Spinal fus '
'8131 '	'158'	'Spinal fus '
'8132 '	'158'	'Spinal fus '
'8133 '	'158'	'Spinal fus '
'8134 '	'158'	'Spinal fus '
'8135 '	'158'	'Spinal fus '
'8136 '	'158'	'Spinal fus '
'8137 '	'158'	'Spinal fus '
'8138 '	'158'	'Spinal fus '
'8139 '	'158'	'Spinal fus '
'8161 '	'158'	'Spinal fus '
'8162 '	'158'	'Spinal fus '
'8163 '	'158'	'Spinal fus '
'8164 '	'158'	'Spinal fus '
'8451 '	'158'	'Spinal fus '
'7611 '	'159'	'Dx prs muscu'
'7619 '	'159'	'Dx prs muscu'
'7740 '	'159'	'Dx prs muscu'
'7741 '	'159'	'Dx prs muscu'
'7742 '	'159'	'Dx prs muscu'
'7743 '	'159'	'Dx prs muscu'
'7744 '	'159'	'Dx prs muscu'
'7745 '	'159'	'Dx prs muscu'
'7746 '	'159'	'Dx prs muscu'
'7747 '	'159'	'Dx prs muscu'
'7748 '	'159'	'Dx prs muscu'
'7749 '	'159'	'Dx prs muscu'
'7880 '	'159'	'Dx prs muscu'
'7881 '	'159'	'Dx prs muscu'
'7882 '	'159'	'Dx prs muscu'
'7883 '	'159'	'Dx prs muscu'
'7884 '	'159'	'Dx prs muscu'
'7885 '	'159'	'Dx prs muscu'
'7886 '	'159'	'Dx prs muscu'
'7887 '	'159'	'Dx prs muscu'
'7888 '	'159'	'Dx prs muscu'
'7889 '	'159'	'Dx prs muscu'
'8030 '	'159'	'Dx prs muscu'
'8031 '	'159'	'Dx prs muscu'
'8032 '	'159'	'Dx prs muscu'

'8033 '	'159'	'Dx prs muscu'
'8034 '	'159'	'Dx prs muscu'
'8035 '	'159'	'Dx prs muscu'
'8036 '	'159'	'Dx prs muscu'
'8037 '	'159'	'Dx prs muscu'
'8038 '	'159'	'Dx prs muscu'
'8039 '	'159'	'Dx prs muscu'
'8321 '	'159'	'Dx prs muscu'
'8329 '	'159'	'Dx prs muscu'
'8201 '	'160'	'Rx prs musc '
'8202 '	'160'	'Rx prs musc '
'8203 '	'160'	'Rx prs musc '
'8204 '	'160'	'Rx prs musc '
'8209 '	'160'	'Rx prs musc '
'8211 '	'160'	'Rx prs musc '
'8212 '	'160'	'Rx prs musc '
'8219 '	'160'	'Rx prs musc '
'8221 '	'160'	'Rx prs musc '
'8222 '	'160'	'Rx prs musc '
'8229 '	'160'	'Rx prs musc '
'8231 '	'160'	'Rx prs musc '
'8232 '	'160'	'Rx prs musc '
'8233 '	'160'	'Rx prs musc '
'8234 '	'160'	'Rx prs musc '
'8235 '	'160'	'Rx prs musc '
'8236 '	'160'	'Rx prs musc '
'8239 '	'160'	'Rx prs musc '
'8241 '	'160'	'Rx prs musc '
'8242 '	'160'	'Rx prs musc '
'8243 '	'160'	'Rx prs musc '
'8244 '	'160'	'Rx prs musc '
'8245 '	'160'	'Rx prs musc '
'8246 '	'160'	'Rx prs musc '
'8251 '	'160'	'Rx prs musc '
'8252 '	'160'	'Rx prs musc '
'8253 '	'160'	'Rx prs musc '
'8254 '	'160'	'Rx prs musc '
'8255 '	'160'	'Rx prs musc '
'8256 '	'160'	'Rx prs musc '
'8257 '	'160'	'Rx prs musc '
'8258 '	'160'	'Rx prs musc '
'8259 '	'160'	'Rx prs musc '
'8261 '	'160'	'Rx prs musc '
'8269 '	'160'	'Rx prs musc '

'8271 '	'160'	'Rx prs musc '
'8272 '	'160'	'Rx prs musc '
'8279 '	'160'	'Rx prs musc '
'8281 '	'160'	'Rx prs musc '
'8282 '	'160'	'Rx prs musc '
'8283 '	'160'	'Rx prs musc '
'8284 '	'160'	'Rx prs musc '
'8285 '	'160'	'Rx prs musc '
'8286 '	'160'	'Rx prs musc '
'8289 '	'160'	'Rx prs musc '
'8291 '	'160'	'Rx prs musc '
'8299 '	'160'	'Rx prs musc '
'8301 '	'160'	'Rx prs musc '
'8302 '	'160'	'Rx prs musc '
'8303 '	'160'	'Rx prs musc '
'8309 '	'160'	'Rx prs musc '
'8311 '	'160'	'Rx prs musc '
'8312 '	'160'	'Rx prs musc '
'8313 '	'160'	'Rx prs musc '
'8314 '	'160'	'Rx prs musc '
'8319 '	'160'	'Rx prs musc '
'8331 '	'160'	'Rx prs musc '
'8332 '	'160'	'Rx prs musc '
'8339 '	'160'	'Rx prs musc '
'8341 '	'160'	'Rx prs musc '
'8342 '	'160'	'Rx prs musc '
'8343 '	'160'	'Rx prs musc '
'8344 '	'160'	'Rx prs musc '
'8345 '	'160'	'Rx prs musc '
'8349 '	'160'	'Rx prs musc '
'835 '	'160'	'Rx prs musc '
'8361 '	'160'	'Rx prs musc '
'8362 '	'160'	'Rx prs musc '
'8363 '	'160'	'Rx prs musc '
'8364 '	'160'	'Rx prs musc '
'8365 '	'160'	'Rx prs musc '
'8371 '	'160'	'Rx prs musc '
'8372 '	'160'	'Rx prs musc '
'8373 '	'160'	'Rx prs musc '
'8374 '	'160'	'Rx prs musc '
'8375 '	'160'	'Rx prs musc '
'8376 '	'160'	'Rx prs musc '
'8377 '	'160'	'Rx prs musc '
'8379 '	'160'	'Rx prs musc '

'8381 '	'160'	'Rx prs musc '
'8382 '	'160'	'Rx prs musc '
'8383 '	'160'	'Rx prs musc '
'8384 '	'160'	'Rx prs musc '
'8385 '	'160'	'Rx prs musc '
'8386 '	'160'	'Rx prs musc '
'8387 '	'160'	'Rx prs musc '
'8388 '	'160'	'Rx prs musc '
'8389 '	'160'	'Rx prs musc '
'8391 '	'160'	'Rx prs musc '
'8392 '	'160'	'Rx prs musc '
'8393 '	'160'	'Rx prs musc '
'8399 '	'160'	'Rx prs musc '
'7700 '	'161'	'OR Rx bone '
'7701 '	'161'	'OR Rx bone '
'7702 '	'161'	'OR Rx bone '
'7703 '	'161'	'OR Rx bone '
'7704 '	'161'	'OR Rx bone '
'7705 '	'161'	'OR Rx bone '
'7706 '	'161'	'OR Rx bone '
'7707 '	'161'	'OR Rx bone '
'7708 '	'161'	'OR Rx bone '
'7709 '	'161'	'OR Rx bone '
'7710 '	'161'	'OR Rx bone '
'7711 '	'161'	'OR Rx bone '
'7712 '	'161'	'OR Rx bone '
'7713 '	'161'	'OR Rx bone '
'7714 '	'161'	'OR Rx bone '
'7715 '	'161'	'OR Rx bone '
'7716 '	'161'	'OR Rx bone '
'7717 '	'161'	'OR Rx bone '
'7718 '	'161'	'OR Rx bone '
'7719 '	'161'	'OR Rx bone '
'7720 '	'161'	'OR Rx bone '
'7721 '	'161'	'OR Rx bone '
'7722 '	'161'	'OR Rx bone '
'7723 '	'161'	'OR Rx bone '
'7724 '	'161'	'OR Rx bone '
'7725 '	'161'	'OR Rx bone '
'7726 '	'161'	'OR Rx bone '
'7727 '	'161'	'OR Rx bone '
'7728 '	'161'	'OR Rx bone '
'7729 '	'161'	'OR Rx bone '
'7730 '	'161'	'OR Rx bone '

'7731 '	'161'	'OR Rx bone '
'7732 '	'161'	'OR Rx bone '
'7733 '	'161'	'OR Rx bone '
'7734 '	'161'	'OR Rx bone '
'7735 '	'161'	'OR Rx bone '
'7736 '	'161'	'OR Rx bone '
'7737 '	'161'	'OR Rx bone '
'7738 '	'161'	'OR Rx bone '
'7739 '	'161'	'OR Rx bone '
'7790 '	'161'	'OR Rx bone '
'7791 '	'161'	'OR Rx bone '
'7792 '	'161'	'OR Rx bone '
'7793 '	'161'	'OR Rx bone '
'7794 '	'161'	'OR Rx bone '
'7795 '	'161'	'OR Rx bone '
'7796 '	'161'	'OR Rx bone '
'7797 '	'161'	'OR Rx bone '
'7798 '	'161'	'OR Rx bone '
'7799 '	'161'	'OR Rx bone '
'7800 '	'161'	'OR Rx bone '
'7801 '	'161'	'OR Rx bone '
'7802 '	'161'	'OR Rx bone '
'7803 '	'161'	'OR Rx bone '
'7804 '	'161'	'OR Rx bone '
'7805 '	'161'	'OR Rx bone '
'7806 '	'161'	'OR Rx bone '
'7807 '	'161'	'OR Rx bone '
'7808 '	'161'	'OR Rx bone '
'7809 '	'161'	'OR Rx bone '
'7810 '	'161'	'OR Rx bone '
'7811 '	'161'	'OR Rx bone '
'7812 '	'161'	'OR Rx bone '
'7813 '	'161'	'OR Rx bone '
'7814 '	'161'	'OR Rx bone '
'7815 '	'161'	'OR Rx bone '
'7816 '	'161'	'OR Rx bone '
'7817 '	'161'	'OR Rx bone '
'7818 '	'161'	'OR Rx bone '
'7819 '	'161'	'OR Rx bone '
'7820 '	'161'	'OR Rx bone '
'7822 '	'161'	'OR Rx bone '
'7823 '	'161'	'OR Rx bone '
'7824 '	'161'	'OR Rx bone '
'7825 '	'161'	'OR Rx bone '

'7827 '	'161'	'OR Rx bone '
'7828 '	'161'	'OR Rx bone '
'7829 '	'161'	'OR Rx bone '
'7830 '	'161'	'OR Rx bone '
'7831 '	'161'	'OR Rx bone '
'7832 '	'161'	'OR Rx bone '
'7833 '	'161'	'OR Rx bone '
'7834 '	'161'	'OR Rx bone '
'7835 '	'161'	'OR Rx bone '
'7837 '	'161'	'OR Rx bone '
'7838 '	'161'	'OR Rx bone '
'7839 '	'161'	'OR Rx bone '
'7840 '	'161'	'OR Rx bone '
'7841 '	'161'	'OR Rx bone '
'7842 '	'161'	'OR Rx bone '
'7843 '	'161'	'OR Rx bone '
'7844 '	'161'	'OR Rx bone '
'7845 '	'161'	'OR Rx bone '
'7846 '	'161'	'OR Rx bone '
'7847 '	'161'	'OR Rx bone '
'7848 '	'161'	'OR Rx bone '
'7849 '	'161'	'OR Rx bone '
'7870 '	'161'	'OR Rx bone '
'7871 '	'161'	'OR Rx bone '
'7872 '	'161'	'OR Rx bone '
'7873 '	'161'	'OR Rx bone '
'7874 '	'161'	'OR Rx bone '
'7875 '	'161'	'OR Rx bone '
'7876 '	'161'	'OR Rx bone '
'7877 '	'161'	'OR Rx bone '
'7878 '	'161'	'OR Rx bone '
'7879 '	'161'	'OR Rx bone '
'7890 '	'161'	'OR Rx bone '
'7891 '	'161'	'OR Rx bone '
'7892 '	'161'	'OR Rx bone '
'7893 '	'161'	'OR Rx bone '
'7894 '	'161'	'OR Rx bone '
'7895 '	'161'	'OR Rx bone '
'7896 '	'161'	'OR Rx bone '
'7897 '	'161'	'OR Rx bone '
'7898 '	'161'	'OR Rx bone '
'7899 '	'161'	'OR Rx bone '
'8165 '	'161'	'OR Rx bone '
'8166 '	'161'	'OR Rx bone '

'8471 '	'161'	'OR Rx bone '
'8472 '	'161'	'OR Rx bone '
'8473 '	'161'	'OR Rx bone '
'8000 '	'162'	'OR Rx joints'
'8001 '	'162'	'OR Rx joints'
'8002 '	'162'	'OR Rx joints'
'8003 '	'162'	'OR Rx joints'
'8004 '	'162'	'OR Rx joints'
'8005 '	'162'	'OR Rx joints'
'8006 '	'162'	'OR Rx joints'
'8007 '	'162'	'OR Rx joints'
'8008 '	'162'	'OR Rx joints'
'8009 '	'162'	'OR Rx joints'
'8010 '	'162'	'OR Rx joints'
'8011 '	'162'	'OR Rx joints'
'8012 '	'162'	'OR Rx joints'
'8013 '	'162'	'OR Rx joints'
'8014 '	'162'	'OR Rx joints'
'8015 '	'162'	'OR Rx joints'
'8016 '	'162'	'OR Rx joints'
'8017 '	'162'	'OR Rx joints'
'8018 '	'162'	'OR Rx joints'
'8019 '	'162'	'OR Rx joints'
'8052 '	'162'	'OR Rx joints'
'8070 '	'162'	'OR Rx joints'
'8071 '	'162'	'OR Rx joints'
'8072 '	'162'	'OR Rx joints'
'8073 '	'162'	'OR Rx joints'
'8074 '	'162'	'OR Rx joints'
'8075 '	'162'	'OR Rx joints'
'8076 '	'162'	'OR Rx joints'
'8077 '	'162'	'OR Rx joints'
'8078 '	'162'	'OR Rx joints'
'8079 '	'162'	'OR Rx joints'
'8080 '	'162'	'OR Rx joints'
'8081 '	'162'	'OR Rx joints'
'8082 '	'162'	'OR Rx joints'
'8083 '	'162'	'OR Rx joints'
'8084 '	'162'	'OR Rx joints'
'8085 '	'162'	'OR Rx joints'
'8086 '	'162'	'OR Rx joints'
'8087 '	'162'	'OR Rx joints'
'8088 '	'162'	'OR Rx joints'
'8089 '	'162'	'OR Rx joints'

'8090 '	'162'	'OR Rx joints'
'8091 '	'162'	'OR Rx joints'
'8092 '	'162'	'OR Rx joints'
'8093 '	'162'	'OR Rx joints'
'8094 '	'162'	'OR Rx joints'
'8095 '	'162'	'OR Rx joints'
'8096 '	'162'	'OR Rx joints'
'8097 '	'162'	'OR Rx joints'
'8098 '	'162'	'OR Rx joints'
'8099 '	'162'	'OR Rx joints'
'8111 '	'162'	'OR Rx joints'
'8112 '	'162'	'OR Rx joints'
'8113 '	'162'	'OR Rx joints'
'8114 '	'162'	'OR Rx joints'
'8115 '	'162'	'OR Rx joints'
'8116 '	'162'	'OR Rx joints'
'8117 '	'162'	'OR Rx joints'
'8118 '	'162'	'OR Rx joints'
'8120 '	'162'	'OR Rx joints'
'8121 '	'162'	'OR Rx joints'
'8122 '	'162'	'OR Rx joints'
'8123 '	'162'	'OR Rx joints'
'8124 '	'162'	'OR Rx joints'
'8125 '	'162'	'OR Rx joints'
'8126 '	'162'	'OR Rx joints'
'8127 '	'162'	'OR Rx joints'
'8128 '	'162'	'OR Rx joints'
'8129 '	'162'	'OR Rx joints'
'8140 '	'162'	'OR Rx joints'
'8193 '	'162'	'OR Rx joints'
'8194 '	'162'	'OR Rx joints'
'8195 '	'162'	'OR Rx joints'
'8196 '	'162'	'OR Rx joints'
'8198 '	'162'	'OR Rx joints'
'8199 '	'162'	'OR Rx joints'
'7695 '	'163'	'nOR muscskel'
'7696 '	'163'	'nOR muscskel'
'8192 '	'163'	'nOR muscskel'
'8441 '	'163'	'nOR muscskel'
'8442 '	'163'	'nOR muscskel'
'8443 '	'163'	'nOR muscskel'
'8445 '	'163'	'nOR muscskel'
'8446 '	'163'	'nOR muscskel'
'8447 '	'163'	'nOR muscskel'

'8452 '	'163'	'nOR muscskel'
'8453 '	'163'	'nOR muscskel'
'8454 '	'163'	'nOR muscskel'
'8455 '	'163'	'nOR muscskel'
'8456 '	'163'	'nOR muscskel'
'8457 '	'163'	'nOR muscskel'
'9711 '	'163'	'nOR muscskel'
'9712 '	'163'	'nOR muscskel'
'9713 '	'163'	'nOR muscskel'
'9714 '	'163'	'nOR muscskel'
'9736 '	'163'	'nOR muscskel'
'9788 '	'163'	'nOR muscskel'
'7609 '	'164'	'OR muscskel '
'7641 '	'164'	'OR muscskel '
'7642 '	'164'	'OR muscskel '
'7643 '	'164'	'OR muscskel '
'7644 '	'164'	'OR muscskel '
'7645 '	'164'	'OR muscskel '
'7646 '	'164'	'OR muscskel '
'765 '	'164'	'OR muscskel '
'7661 '	'164'	'OR muscskel '
'7662 '	'164'	'OR muscskel '
'7663 '	'164'	'OR muscskel '
'7664 '	'164'	'OR muscskel '
'7665 '	'164'	'OR muscskel '
'7666 '	'164'	'OR muscskel '
'7667 '	'164'	'OR muscskel '
'7668 '	'164'	'OR muscskel '
'7669 '	'164'	'OR muscskel '
'7691 '	'164'	'OR muscskel '
'7692 '	'164'	'OR muscskel '
'8400 '	'164'	'OR muscskel '
'8401 '	'164'	'OR muscskel '
'8402 '	'164'	'OR muscskel '
'8403 '	'164'	'OR muscskel '
'8404 '	'164'	'OR muscskel '
'8405 '	'164'	'OR muscskel '
'8406 '	'164'	'OR muscskel '
'8407 '	'164'	'OR muscskel '
'8408 '	'164'	'OR muscskel '
'8409 '	'164'	'OR muscskel '
'8421 '	'164'	'OR muscskel '
'8422 '	'164'	'OR muscskel '
'8423 '	'164'	'OR muscskel '

'8424 '	'164'	'OR muscskel '
'8425 '	'164'	'OR muscskel '
'8426 '	'164'	'OR muscskel '
'8427 '	'164'	'OR muscskel '
'8428 '	'164'	'OR muscskel '
'8429 '	'164'	'OR muscskel '
'843 '	'164'	'OR muscskel '
'8440 '	'164'	'OR muscskel '
'8444 '	'164'	'OR muscskel '
'8448 '	'164'	'OR muscskel '
'8491 '	'164'	'OR muscskel '
'8492 '	'164'	'OR muscskel '
'8493 '	'164'	'OR muscskel '
'8499 '	'164'	'OR muscskel '
'8511 '	'165'	'Breast bx '
'8512 '	'165'	'Breast bx '
'8519 '	'165'	'Breast bx '
'8520 '	'166'	'Lumpectomy '
'8521 '	'166'	'Lumpectomy '
'8522 '	'166'	'Lumpectomy '
'8523 '	'166'	'Lumpectomy '
'8541 '	'167'	'Mastectomy '
'8542 '	'167'	'Mastectomy '
'8543 '	'167'	'Mastectomy '
'8544 '	'167'	'Mastectomy '
'8545 '	'167'	'Mastectomy '
'8546 '	'167'	'Mastectomy '
'8547 '	'167'	'Mastectomy '
'8548 '	'167'	'Mastectomy '
'8604 '	'168'	'I&D skin '
'8622 '	'169'	'Debrid wound'
'8628 '	'169'	'Debrid wound'
'863 '	'170'	'Excis skin '
'864 '	'170'	'Excis skin '
'8651 '	'171'	'Suture skin '
'8659 '	'171'	'Suture skin '
'8660 '	'172'	'Skin graft '
'8661 '	'172'	'Skin graft '
'8662 '	'172'	'Skin graft '
'8663 '	'172'	'Skin graft '
'8664 '	'172'	'Skin graft '
'8665 '	'172'	'Skin graft '
'8666 '	'172'	'Skin graft '
'8667 '	'172'	'Skin graft '

'8669 '	'172'	'Skin graft '
'8670 '	'172'	'Skin graft '
'8671 '	'172'	'Skin graft '
'8672 '	'172'	'Skin graft '
'8673 '	'172'	'Skin graft '
'8674 '	'172'	'Skin graft '
'8675 '	'172'	'Skin graft '
'8611 '	'173'	'Ot Dx skin '
'8619 '	'173'	'Ot Dx skin '
'850 '	'174'	'nOR Rx skin '
'8551 '	'174'	'nOR Rx skin '
'8552 '	'174'	'nOR Rx skin '
'8581 '	'174'	'nOR Rx skin '
'8591 '	'174'	'nOR Rx skin '
'8592 '	'174'	'nOR Rx skin '
'8601 '	'174'	'nOR Rx skin '
'8602 '	'174'	'nOR Rx skin '
'8603 '	'174'	'nOR Rx skin '
'8605 '	'174'	'nOR Rx skin '
'8607 '	'174'	'nOR Rx skin '
'8609 '	'174'	'nOR Rx skin '
'8623 '	'174'	'nOR Rx skin '
'8624 '	'174'	'nOR Rx skin '
'8626 '	'174'	'nOR Rx skin '
'8627 '	'174'	'nOR Rx skin '
'8692 '	'174'	'nOR Rx skin '
'8699 '	'174'	'nOR Rx skin '
'8524 '	'175'	'OR Rx skin '
'8525 '	'175'	'OR Rx skin '
'8531 '	'175'	'OR Rx skin '
'8532 '	'175'	'OR Rx skin '
'8533 '	'175'	'OR Rx skin '
'8534 '	'175'	'OR Rx skin '
'8535 '	'175'	'OR Rx skin '
'8536 '	'175'	'OR Rx skin '
'8550 '	'175'	'OR Rx skin '
'8553 '	'175'	'OR Rx skin '
'8554 '	'175'	'OR Rx skin '
'856 '	'175'	'OR Rx skin '
'857 '	'175'	'OR Rx skin '
'8570 '	'175'	'OR Rx skin '
'8571 '	'175'	'OR Rx skin '
'8572 '	'175'	'OR Rx skin '
'8573 '	'175'	'OR Rx skin '

'8574 '	'175'	'OR Rx skin '
'8575 '	'175'	'OR Rx skin '
'8576 '	'175'	'OR Rx skin '
'8579 '	'175'	'OR Rx skin '
'8582 '	'175'	'OR Rx skin '
'8583 '	'175'	'OR Rx skin '
'8584 '	'175'	'OR Rx skin '
'8585 '	'175'	'OR Rx skin '
'8586 '	'175'	'OR Rx skin '
'8587 '	'175'	'OR Rx skin '
'8589 '	'175'	'OR Rx skin '
'8593 '	'175'	'OR Rx skin '
'8594 '	'175'	'OR Rx skin '
'8595 '	'175'	'OR Rx skin '
'8596 '	'175'	'OR Rx skin '
'8599 '	'175'	'OR Rx skin '
'8606 '	'175'	'OR Rx skin '
'8621 '	'175'	'OR Rx skin '
'8625 '	'175'	'OR Rx skin '
'8681 '	'175'	'OR Rx skin '
'8682 '	'175'	'OR Rx skin '
'8683 '	'175'	'OR Rx skin '
'8684 '	'175'	'OR Rx skin '
'8685 '	'175'	'OR Rx skin '
'8686 '	'175'	'OR Rx skin '
'8689 '	'175'	'OR Rx skin '
'8691 '	'175'	'OR Rx skin '
'8693 '	'175'	'OR Rx skin '
'335 '	'176'	'Ot orgn tran'
'3350 '	'176'	'Ot orgn tran'
'3351 '	'176'	'Ot orgn tran'
'3352 '	'176'	'Ot orgn tran'
'336 '	'176'	'Ot orgn tran'
'375 '	'176'	'Ot orgn tran'
'3751 '	'176'	'Ot orgn tran'
'4194 '	'176'	'Ot orgn tran'
'4697 '	'176'	'Ot orgn tran'
'5051 '	'176'	'Ot orgn tran'
'5059 '	'176'	'Ot orgn tran'
'5280 '	'176'	'Ot orgn tran'
'5281 '	'176'	'Ot orgn tran'
'5282 '	'176'	'Ot orgn tran'
'5283 '	'176'	'Ot orgn tran'
'5284 '	'176'	'Ot orgn tran'

'5285 '	'176'	'Ot orgn tran'
'5286 '	'176'	'Ot orgn tran'
'8703 '	'177'	'CT head '
'8741 '	'178'	'CT chest '
'8801 '	'179'	'CT abdomen '
'0031 '	'180'	'Ot CT scan '
'8771 '	'180'	'Ot CT scan '
'8838 '	'180'	'Ot CT scan '
'8721 '	'181'	'Myelogram '
'8736 '	'182'	'Mammography '
'8737 '	'182'	'Mammography '
'8744 '	'183'	'Routine CXR '
'8753 '	'184'	'IntraOR chol'
'8761 '	'185'	'UGI x-ray '
'8762 '	'185'	'UGI x-ray '
'8764 '	'186'	'LGI x-ray '
'8773 '	'187'	'IVP '
'8841 '	'188'	'Cereb arter '
'8842 '	'189'	'Aortogram '
'8848 '	'190'	'Leg arteriog'
'8840 '	'191'	'Ot arterio '
'8843 '	'191'	'Ot arterio '
'8844 '	'191'	'Ot arterio '
'8845 '	'191'	'Ot arterio '
'8846 '	'191'	'Ot arterio '
'8847 '	'191'	'Ot arterio '
'8849 '	'191'	'Ot arterio '
'8850 '	'191'	'Ot arterio '
'8851 '	'191'	'Ot arterio '
'8858 '	'191'	'Ot arterio '
'8860 '	'191'	'Ot arterio '
'8861 '	'191'	'Ot arterio '
'8862 '	'191'	'Ot arterio '
'8863 '	'191'	'Ot arterio '
'8864 '	'191'	'Ot arterio '
'8865 '	'191'	'Ot arterio '
'8866 '	'191'	'Ot arterio '
'8867 '	'191'	'Ot arterio '
'8868 '	'191'	'Ot arterio '
'0021 '	'192'	'Dx US head '
'8871 '	'192'	'Dx US head '
'0024 '	'193'	'Echocardiogr'
'8872 '	'193'	'Echocardiogr'
'8874 '	'194'	'Dx US GI '

'0025 '	'195'	'Dx US urin '
'8875 '	'195'	'Dx US urin '
'8876 '	'196'	'Dx US abd '
'0022 '	'197'	'Ot Dx US '
'0023 '	'197'	'Ot Dx US '
'0028 '	'197'	'Ot Dx US '
'0029 '	'197'	'Ot Dx US '
'8873 '	'197'	'Ot Dx US '
'8877 '	'197'	'Ot Dx US '
'8878 '	'197'	'Ot Dx US '
'8879 '	'197'	'Ot Dx US '
'0032 '	'198'	'MRI '
'8891 '	'198'	'MRI '
'8892 '	'198'	'MRI '
'8893 '	'198'	'MRI '
'8894 '	'198'	'MRI '
'8895 '	'198'	'MRI '
'8896 '	'198'	'MRI '
'8897 '	'198'	'MRI '
'8899 '	'198'	'MRI '
'8914 '	'199'	'EEG '
'8929 '	'200'	'Nonop urin '
'8941 '	'201'	'Stress tests'
'8942 '	'201'	'Stress tests'
'8943 '	'201'	'Stress tests'
'8944 '	'201'	'Stress tests'
'8951 '	'202'	'EKG '
'8952 '	'202'	'EKG '
'8954 '	'203'	'EKG monitor '
'8964 '	'204'	'Swan-Ganz '
'8960 '	'205'	'ABG '
'8965 '	'205'	'ABG '
'9001 '	'206'	'Bacter smear'
'9002 '	'206'	'Bacter smear'
'9003 '	'206'	'Bacter smear'
'9004 '	'206'	'Bacter smear'
'9005 '	'206'	'Bacter smear'
'9006 '	'206'	'Bacter smear'
'9009 '	'206'	'Bacter smear'
'9011 '	'206'	'Bacter smear'
'9012 '	'206'	'Bacter smear'
'9013 '	'206'	'Bacter smear'
'9014 '	'206'	'Bacter smear'
'9015 '	'206'	'Bacter smear'

'9016 '	'206'	'Bacter smear'
'9019 '	'206'	'Bacter smear'
'9021 '	'206'	'Bacter smear'
'9022 '	'206'	'Bacter smear'
'9023 '	'206'	'Bacter smear'
'9024 '	'206'	'Bacter smear'
'9025 '	'206'	'Bacter smear'
'9026 '	'206'	'Bacter smear'
'9029 '	'206'	'Bacter smear'
'9031 '	'206'	'Bacter smear'
'9032 '	'206'	'Bacter smear'
'9033 '	'206'	'Bacter smear'
'9034 '	'206'	'Bacter smear'
'9035 '	'206'	'Bacter smear'
'9036 '	'206'	'Bacter smear'
'9039 '	'206'	'Bacter smear'
'9041 '	'206'	'Bacter smear'
'9042 '	'206'	'Bacter smear'
'9043 '	'206'	'Bacter smear'
'9044 '	'206'	'Bacter smear'
'9045 '	'206'	'Bacter smear'
'9046 '	'206'	'Bacter smear'
'9049 '	'206'	'Bacter smear'
'9051 '	'206'	'Bacter smear'
'9052 '	'206'	'Bacter smear'
'9053 '	'206'	'Bacter smear'
'9054 '	'206'	'Bacter smear'
'9055 '	'206'	'Bacter smear'
'9056 '	'206'	'Bacter smear'
'9059 '	'206'	'Bacter smear'
'9061 '	'206'	'Bacter smear'
'9062 '	'206'	'Bacter smear'
'9063 '	'206'	'Bacter smear'
'9064 '	'206'	'Bacter smear'
'9065 '	'206'	'Bacter smear'
'9066 '	'206'	'Bacter smear'
'9069 '	'206'	'Bacter smear'
'9071 '	'206'	'Bacter smear'
'9072 '	'206'	'Bacter smear'
'9073 '	'206'	'Bacter smear'
'9074 '	'206'	'Bacter smear'
'9075 '	'206'	'Bacter smear'
'9076 '	'206'	'Bacter smear'
'9079 '	'206'	'Bacter smear'

'9081 '	'206'	'Bacter smear'
'9082 '	'206'	'Bacter smear'
'9083 '	'206'	'Bacter smear'
'9084 '	'206'	'Bacter smear'
'9085 '	'206'	'Bacter smear'
'9086 '	'206'	'Bacter smear'
'9089 '	'206'	'Bacter smear'
'9091 '	'206'	'Bacter smear'
'9092 '	'206'	'Bacter smear'
'9093 '	'206'	'Bacter smear'
'9094 '	'206'	'Bacter smear'
'9095 '	'206'	'Bacter smear'
'9096 '	'206'	'Bacter smear'
'9099 '	'206'	'Bacter smear'
'9101 '	'206'	'Bacter smear'
'9102 '	'206'	'Bacter smear'
'9103 '	'206'	'Bacter smear'
'9104 '	'206'	'Bacter smear'
'9105 '	'206'	'Bacter smear'
'9106 '	'206'	'Bacter smear'
'9109 '	'206'	'Bacter smear'
'9111 '	'206'	'Bacter smear'
'9112 '	'206'	'Bacter smear'
'9113 '	'206'	'Bacter smear'
'9114 '	'206'	'Bacter smear'
'9115 '	'206'	'Bacter smear'
'9116 '	'206'	'Bacter smear'
'9119 '	'206'	'Bacter smear'
'9121 '	'206'	'Bacter smear'
'9122 '	'206'	'Bacter smear'
'9123 '	'206'	'Bacter smear'
'9124 '	'206'	'Bacter smear'
'9125 '	'206'	'Bacter smear'
'9126 '	'206'	'Bacter smear'
'9129 '	'206'	'Bacter smear'
'9131 '	'206'	'Bacter smear'
'9132 '	'206'	'Bacter smear'
'9133 '	'206'	'Bacter smear'
'9134 '	'206'	'Bacter smear'
'9135 '	'206'	'Bacter smear'
'9136 '	'206'	'Bacter smear'
'9139 '	'206'	'Bacter smear'
'9141 '	'206'	'Bacter smear'
'9142 '	'206'	'Bacter smear'

'9143 '	'206'	'Bacter smear'
'9144 '	'206'	'Bacter smear'
'9145 '	'206'	'Bacter smear'
'9146 '	'206'	'Bacter smear'
'9149 '	'206'	'Bacter smear'
'9151 '	'206'	'Bacter smear'
'9152 '	'206'	'Bacter smear'
'9153 '	'206'	'Bacter smear'
'9154 '	'206'	'Bacter smear'
'9155 '	'206'	'Bacter smear'
'9156 '	'206'	'Bacter smear'
'9159 '	'206'	'Bacter smear'
'9161 '	'206'	'Bacter smear'
'9162 '	'206'	'Bacter smear'
'9163 '	'206'	'Bacter smear'
'9164 '	'206'	'Bacter smear'
'9165 '	'206'	'Bacter smear'
'9166 '	'206'	'Bacter smear'
'9169 '	'206'	'Bacter smear'
'9171 '	'206'	'Bacter smear'
'9172 '	'206'	'Bacter smear'
'9173 '	'206'	'Bacter smear'
'9174 '	'206'	'Bacter smear'
'9175 '	'206'	'Bacter smear'
'9176 '	'206'	'Bacter smear'
'9179 '	'206'	'Bacter smear'
'9181 '	'206'	'Bacter smear'
'9182 '	'206'	'Bacter smear'
'9183 '	'206'	'Bacter smear'
'9184 '	'206'	'Bacter smear'
'9185 '	'206'	'Bacter smear'
'9186 '	'206'	'Bacter smear'
'9189 '	'206'	'Bacter smear'
'9191 '	'206'	'Bacter smear'
'9192 '	'206'	'Bacter smear'
'9193 '	'206'	'Bacter smear'
'9194 '	'206'	'Bacter smear'
'9195 '	'206'	'Bacter smear'
'9196 '	'206'	'Bacter smear'
'9199 '	'206'	'Bacter smear'
'9214 '	'207'	'Bone scan '
'9215 '	'208'	'Pulmonary sc'
'9201 '	'209'	'Ot fct scan '
'9202 '	'209'	'Ot fct scan '

'9203 '	'209'	'Ot fct scan '
'9204 '	'209'	'Ot fct scan '
'9205 '	'209'	'Ot fct scan '
'9209 '	'209'	'Ot fct scan '
'9211 '	'210'	'Ot scan '
'9212 '	'210'	'Ot scan '
'9213 '	'210'	'Ot scan '
'9216 '	'210'	'Ot scan '
'9217 '	'210'	'Ot scan '
'9218 '	'210'	'Ot scan '
'9219 '	'210'	'Ot scan '
'9220 '	'211'	'Rx radiol '
'9221 '	'211'	'Rx radiol '
'9222 '	'211'	'Rx radiol '
'9223 '	'211'	'Rx radiol '
'9224 '	'211'	'Rx radiol '
'9225 '	'211'	'Rx radiol '
'9226 '	'211'	'Rx radiol '
'9227 '	'211'	'Rx radiol '
'9228 '	'211'	'Rx radiol '
'9229 '	'211'	'Rx radiol '
'9241 '	'211'	'Rx radiol '
'9301 '	'212'	'Dx PT '
'9302 '	'212'	'Dx PT '
'9303 '	'212'	'Dx PT '
'9304 '	'212'	'Dx PT '
'9305 '	'212'	'Dx PT '
'9306 '	'212'	'Dx PT '
'9307 '	'212'	'Dx PT '
'9308 '	'212'	'Dx PT '
'9309 '	'212'	'Dx PT '
'9311 '	'213'	'PT '
'9312 '	'213'	'PT '
'9313 '	'213'	'PT '
'9314 '	'213'	'PT '
'9315 '	'213'	'PT '
'9316 '	'213'	'PT '
'9317 '	'213'	'PT '
'9318 '	'213'	'PT '
'9319 '	'213'	'PT '
'9321 '	'213'	'PT '
'9322 '	'213'	'PT '
'9323 '	'213'	'PT '
'9324 '	'213'	'PT '

'9325 '	'213'	'PT '
'9326 '	'213'	'PT '
'9327 '	'213'	'PT '
'9328 '	'213'	'PT '
'9329 '	'213'	'PT '
'9331 '	'213'	'PT '
'9332 '	'213'	'PT '
'9333 '	'213'	'PT '
'9334 '	'213'	'PT '
'9335 '	'213'	'PT '
'9336 '	'213'	'PT '
'9337 '	'213'	'PT '
'9338 '	'213'	'PT '
'9339 '	'213'	'PT '
'9341 '	'214'	'Traction '
'9342 '	'214'	'Traction '
'9343 '	'214'	'Traction '
'9344 '	'214'	'Traction '
'9345 '	'214'	'Traction '
'9346 '	'214'	'Traction '
'9351 '	'214'	'Traction '
'9352 '	'214'	'Traction '
'9353 '	'214'	'Traction '
'9354 '	'214'	'Traction '
'9355 '	'214'	'Traction '
'9356 '	'214'	'Traction '
'9357 '	'214'	'Traction '
'9358 '	'214'	'Traction '
'9359 '	'214'	'Traction '
'9361 '	'215'	'Ot PT/rehab '
'9362 '	'215'	'Ot PT/rehab '
'9363 '	'215'	'Ot PT/rehab '
'9364 '	'215'	'Ot PT/rehab '
'9365 '	'215'	'Ot PT/rehab '
'9366 '	'215'	'Ot PT/rehab '
'9367 '	'215'	'Ot PT/rehab '
'9371 '	'215'	'Ot PT/rehab '
'9372 '	'215'	'Ot PT/rehab '
'9373 '	'215'	'Ot PT/rehab '
'9374 '	'215'	'Ot PT/rehab '
'9375 '	'215'	'Ot PT/rehab '
'9376 '	'215'	'Ot PT/rehab '
'9377 '	'215'	'Ot PT/rehab '
'9378 '	'215'	'Ot PT/rehab '

'9381 '	'215'	'Ot PT/rehab '
'9382 '	'215'	'Ot PT/rehab '
'9383 '	'215'	'Ot PT/rehab '
'9384 '	'215'	'Ot PT/rehab '
'9385 '	'215'	'Ot PT/rehab '
'9389 '	'215'	'Ot PT/rehab '
'9390 '	'216'	'Mech ventil '
'9392 '	'216'	'Mech ventil '
'9601 '	'216'	'Mech ventil '
'9602 '	'216'	'Mech ventil '
'9603 '	'216'	'Mech ventil '
'9604 '	'216'	'Mech ventil '
'9605 '	'216'	'Mech ventil '
'9670 '	'216'	'Mech ventil '
'9671 '	'216'	'Mech ventil '
'9672 '	'216'	'Mech ventil '
'9391 '	'217'	'Ot resp Rx '
'9394 '	'217'	'Ot resp Rx '
'9396 '	'217'	'Ot resp Rx '
'9399 '	'217'	'Ot resp Rx '
'9401 '	'218'	'Psych Dx Rx '
'9402 '	'218'	'Psych Dx Rx '
'9403 '	'218'	'Psych Dx Rx '
'9408 '	'218'	'Psych Dx Rx '
'9409 '	'218'	'Psych Dx Rx '
'9411 '	'218'	'Psych Dx Rx '
'9412 '	'218'	'Psych Dx Rx '
'9413 '	'218'	'Psych Dx Rx '
'9419 '	'218'	'Psych Dx Rx '
'9421 '	'218'	'Psych Dx Rx '
'9422 '	'218'	'Psych Dx Rx '
'9423 '	'218'	'Psych Dx Rx '
'9424 '	'218'	'Psych Dx Rx '
'9425 '	'218'	'Psych Dx Rx '
'9426 '	'218'	'Psych Dx Rx '
'9427 '	'218'	'Psych Dx Rx '
'9429 '	'218'	'Psych Dx Rx '
'9431 '	'218'	'Psych Dx Rx '
'9432 '	'218'	'Psych Dx Rx '
'9433 '	'218'	'Psych Dx Rx '
'9434 '	'218'	'Psych Dx Rx '
'9435 '	'218'	'Psych Dx Rx '
'9436 '	'218'	'Psych Dx Rx '
'9437 '	'218'	'Psych Dx Rx '

'9438 '	'218'	'Psych Dx Rx '
'9439 '	'218'	'Psych Dx Rx '
'9441 '	'218'	'Psych Dx Rx '
'9442 '	'218'	'Psych Dx Rx '
'9443 '	'218'	'Psych Dx Rx '
'9444 '	'218'	'Psych Dx Rx '
'9445 '	'218'	'Psych Dx Rx '
'9446 '	'218'	'Psych Dx Rx '
'9449 '	'218'	'Psych Dx Rx '
'9451 '	'218'	'Psych Dx Rx '
'9452 '	'218'	'Psych Dx Rx '
'9453 '	'218'	'Psych Dx Rx '
'9454 '	'218'	'Psych Dx Rx '
'9455 '	'218'	'Psych Dx Rx '
'9459 '	'218'	'Psych Dx Rx '
'9461 '	'219'	'ETOH/drug Rx'
'9462 '	'219'	'ETOH/drug Rx'
'9463 '	'219'	'ETOH/drug Rx'
'9464 '	'219'	'ETOH/drug Rx'
'9465 '	'219'	'ETOH/drug Rx'
'9466 '	'219'	'ETOH/drug Rx'
'9467 '	'219'	'ETOH/drug Rx'
'9468 '	'219'	'ETOH/drug Rx'
'9469 '	'219'	'ETOH/drug Rx'
'9501 '	'220'	'Eye/ear RxDx'
'9502 '	'220'	'Eye/ear RxDx'
'9503 '	'220'	'Eye/ear RxDx'
'9504 '	'220'	'Eye/ear RxDx'
'9505 '	'220'	'Eye/ear RxDx'
'9506 '	'220'	'Eye/ear RxDx'
'9507 '	'220'	'Eye/ear RxDx'
'9509 '	'220'	'Eye/ear RxDx'
'9511 '	'220'	'Eye/ear RxDx'
'9512 '	'220'	'Eye/ear RxDx'
'9513 '	'220'	'Eye/ear RxDx'
'9514 '	'220'	'Eye/ear RxDx'
'9515 '	'220'	'Eye/ear RxDx'
'9516 '	'220'	'Eye/ear RxDx'
'9521 '	'220'	'Eye/ear RxDx'
'9522 '	'220'	'Eye/ear RxDx'
'9523 '	'220'	'Eye/ear RxDx'
'9524 '	'220'	'Eye/ear RxDx'
'9525 '	'220'	'Eye/ear RxDx'
'9526 '	'220'	'Eye/ear RxDx'

'9531 '	'220'	'Eye/ear RxDx'
'9532 '	'220'	'Eye/ear RxDx'
'9533 '	'220'	'Eye/ear RxDx'
'9534 '	'220'	'Eye/ear RxDx'
'9535 '	'220'	'Eye/ear RxDx'
'9536 '	'220'	'Eye/ear RxDx'
'9541 '	'220'	'Eye/ear RxDx'
'9542 '	'220'	'Eye/ear RxDx'
'9543 '	'220'	'Eye/ear RxDx'
'9544 '	'220'	'Eye/ear RxDx'
'9545 '	'220'	'Eye/ear RxDx'
'9546 '	'220'	'Eye/ear RxDx'
'9547 '	'220'	'Eye/ear RxDx'
'9548 '	'220'	'Eye/ear RxDx'
'9549 '	'220'	'Eye/ear RxDx'
'9607 '	'221'	'NG tube '
'9900 '	'222'	'Blood transf'
'9901 '	'222'	'Blood transf'
'9902 '	'222'	'Blood transf'
'9903 '	'222'	'Blood transf'
'9904 '	'222'	'Blood transf'
'9905 '	'222'	'Blood transf'
'9906 '	'222'	'Blood transf'
'9907 '	'222'	'Blood transf'
'9908 '	'222'	'Blood transf'
'9909 '	'222'	'Blood transf'
'966 '	'223'	'Ent nutritio'
'9915 '	'223'	'Ent nutritio'
'0010 '	'224'	'CA chemoRx '
'0015 '	'224'	'CA chemoRx '
'1770 '	'224'	'CA chemoRx '
'9925 '	'224'	'CA chemoRx '
'9928 '	'224'	'CA chemoRx '
'9960 '	'225'	'Convert rhyt'
'9961 '	'225'	'Convert rhyt'
'9962 '	'225'	'Convert rhyt'
'9963 '	'225'	'Convert rhyt'
'9964 '	'225'	'Convert rhyt'
'9969 '	'225'	'Convert rhyt'
'0033 '	'226'	'Ot Dx rad '
'0034 '	'226'	'Ot Dx rad '
'0035 '	'226'	'Ot Dx rad '
'0039 '	'226'	'Ot Dx rad '
'3823 '	'226'	'Ot Dx rad '

'3824 '	'226'	'Ot Dx rad '
'3825 '	'226'	'Ot Dx rad '
'8701 '	'226'	'Ot Dx rad '
'8702 '	'226'	'Ot Dx rad '
'8704 '	'226'	'Ot Dx rad '
'8705 '	'226'	'Ot Dx rad '
'8706 '	'226'	'Ot Dx rad '
'8707 '	'226'	'Ot Dx rad '
'8708 '	'226'	'Ot Dx rad '
'8709 '	'226'	'Ot Dx rad '
'8711 '	'226'	'Ot Dx rad '
'8712 '	'226'	'Ot Dx rad '
'8713 '	'226'	'Ot Dx rad '
'8714 '	'226'	'Ot Dx rad '
'8715 '	'226'	'Ot Dx rad '
'8716 '	'226'	'Ot Dx rad '
'8717 '	'226'	'Ot Dx rad '
'8722 '	'226'	'Ot Dx rad '
'8723 '	'226'	'Ot Dx rad '
'8724 '	'226'	'Ot Dx rad '
'8729 '	'226'	'Ot Dx rad '
'8731 '	'226'	'Ot Dx rad '
'8732 '	'226'	'Ot Dx rad '
'8733 '	'226'	'Ot Dx rad '
'8734 '	'226'	'Ot Dx rad '
'8735 '	'226'	'Ot Dx rad '
'8738 '	'226'	'Ot Dx rad '
'8739 '	'226'	'Ot Dx rad '
'8742 '	'226'	'Ot Dx rad '
'8743 '	'226'	'Ot Dx rad '
'8749 '	'226'	'Ot Dx rad '
'8751 '	'226'	'Ot Dx rad '
'8752 '	'226'	'Ot Dx rad '
'8754 '	'226'	'Ot Dx rad '
'8759 '	'226'	'Ot Dx rad '
'8763 '	'226'	'Ot Dx rad '
'8765 '	'226'	'Ot Dx rad '
'8766 '	'226'	'Ot Dx rad '
'8769 '	'226'	'Ot Dx rad '
'8772 '	'226'	'Ot Dx rad '
'8774 '	'226'	'Ot Dx rad '
'8775 '	'226'	'Ot Dx rad '
'8776 '	'226'	'Ot Dx rad '
'8777 '	'226'	'Ot Dx rad '

'8778 '	'226'	'Ot Dx rad '
'8779 '	'226'	'Ot Dx rad '
'8781 '	'226'	'Ot Dx rad '
'8782 '	'226'	'Ot Dx rad '
'8783 '	'226'	'Ot Dx rad '
'8784 '	'226'	'Ot Dx rad '
'8785 '	'226'	'Ot Dx rad '
'8789 '	'226'	'Ot Dx rad '
'8791 '	'226'	'Ot Dx rad '
'8792 '	'226'	'Ot Dx rad '
'8793 '	'226'	'Ot Dx rad '
'8794 '	'226'	'Ot Dx rad '
'8795 '	'226'	'Ot Dx rad '
'8799 '	'226'	'Ot Dx rad '
'8802 '	'226'	'Ot Dx rad '
'8803 '	'226'	'Ot Dx rad '
'8804 '	'226'	'Ot Dx rad '
'8809 '	'226'	'Ot Dx rad '
'8811 '	'226'	'Ot Dx rad '
'8812 '	'226'	'Ot Dx rad '
'8813 '	'226'	'Ot Dx rad '
'8814 '	'226'	'Ot Dx rad '
'8815 '	'226'	'Ot Dx rad '
'8816 '	'226'	'Ot Dx rad '
'8819 '	'226'	'Ot Dx rad '
'8821 '	'226'	'Ot Dx rad '
'8822 '	'226'	'Ot Dx rad '
'8823 '	'226'	'Ot Dx rad '
'8824 '	'226'	'Ot Dx rad '
'8825 '	'226'	'Ot Dx rad '
'8826 '	'226'	'Ot Dx rad '
'8827 '	'226'	'Ot Dx rad '
'8828 '	'226'	'Ot Dx rad '
'8829 '	'226'	'Ot Dx rad '
'8831 '	'226'	'Ot Dx rad '
'8832 '	'226'	'Ot Dx rad '
'8833 '	'226'	'Ot Dx rad '
'8834 '	'226'	'Ot Dx rad '
'8835 '	'226'	'Ot Dx rad '
'8836 '	'226'	'Ot Dx rad '
'8837 '	'226'	'Ot Dx rad '
'8839 '	'226'	'Ot Dx rad '
'8859 '	'226'	'Ot Dx rad '
'8881 '	'226'	'Ot Dx rad '

'8882 '	'226'	'Ot Dx rad '
'8883 '	'226'	'Ot Dx rad '
'8884 '	'226'	'Ot Dx rad '
'8885 '	'226'	'Ot Dx rad '
'8886 '	'226'	'Ot Dx rad '
'8889 '	'226'	'Ot Dx rad '
'8890 '	'226'	'Ot Dx rad '
'8898 '	'226'	'Ot Dx rad '
'0058 '	'227'	'Interv/exam '
'0059 '	'227'	'Interv/exam '
'0067 '	'227'	'Interv/exam '
'0068 '	'227'	'Interv/exam '
'0069 '	'227'	'Interv/exam '
'8901 '	'227'	'Interv/exam '
'8902 '	'227'	'Interv/exam '
'8903 '	'227'	'Interv/exam '
'8904 '	'227'	'Interv/exam '
'8905 '	'227'	'Interv/exam '
'8906 '	'227'	'Interv/exam '
'8907 '	'227'	'Interv/exam '
'8908 '	'227'	'Interv/exam '
'8909 '	'227'	'Interv/exam '
'8910 '	'227'	'Interv/exam '
'8911 '	'227'	'Interv/exam '
'8912 '	'227'	'Interv/exam '
'8913 '	'227'	'Interv/exam '
'8915 '	'227'	'Interv/exam '
'8916 '	'227'	'Interv/exam '
'8917 '	'227'	'Interv/exam '
'8918 '	'227'	'Interv/exam '
'8919 '	'227'	'Interv/exam '
'8921 '	'227'	'Interv/exam '
'8922 '	'227'	'Interv/exam '
'8923 '	'227'	'Interv/exam '
'8924 '	'227'	'Interv/exam '
'8925 '	'227'	'Interv/exam '
'8926 '	'227'	'Interv/exam '
'8931 '	'227'	'Interv/exam '
'8932 '	'227'	'Interv/exam '
'8933 '	'227'	'Interv/exam '
'8934 '	'227'	'Interv/exam '
'8935 '	'227'	'Interv/exam '
'8936 '	'227'	'Interv/exam '
'8937 '	'227'	'Interv/exam '

'8938 '	'227'	'Interv/exam '
'8939 '	'227'	'Interv/exam '
'8945 '	'227'	'Interv/exam '
'8946 '	'227'	'Interv/exam '
'8947 '	'227'	'Interv/exam '
'8948 '	'227'	'Interv/exam '
'8949 '	'227'	'Interv/exam '
'8950 '	'227'	'Interv/exam '
'8953 '	'227'	'Interv/exam '
'8955 '	'227'	'Interv/exam '
'8956 '	'227'	'Interv/exam '
'8957 '	'227'	'Interv/exam '
'8958 '	'227'	'Interv/exam '
'8959 '	'227'	'Interv/exam '
'8961 '	'227'	'Interv/exam '
'8962 '	'227'	'Interv/exam '
'8963 '	'227'	'Interv/exam '
'8966 '	'227'	'Interv/exam '
'8967 '	'227'	'Interv/exam '
'8968 '	'227'	'Interv/exam '
'8969 '	'227'	'Interv/exam '
'897 '	'227'	'Interv/exam '
'898 '	'227'	'Interv/exam '
'9931 '	'228'	'Vaccinations'
'9932 '	'228'	'Vaccinations'
'9933 '	'228'	'Vaccinations'
'9934 '	'228'	'Vaccinations'
'9935 '	'228'	'Vaccinations'
'9936 '	'228'	'Vaccinations'
'9937 '	'228'	'Vaccinations'
'9938 '	'228'	'Vaccinations'
'9939 '	'228'	'Vaccinations'
'9941 '	'228'	'Vaccinations'
'9942 '	'228'	'Vaccinations'
'9943 '	'228'	'Vaccinations'
'9944 '	'228'	'Vaccinations'
'9945 '	'228'	'Vaccinations'
'9946 '	'228'	'Vaccinations'
'9947 '	'228'	'Vaccinations'
'9948 '	'228'	'Vaccinations'
'9951 '	'228'	'Vaccinations'
'9952 '	'228'	'Vaccinations'
'9953 '	'228'	'Vaccinations'
'9954 '	'228'	'Vaccinations'

'9955 '	'228'	'Vaccinations'
'9956 '	'228'	'Vaccinations'
'9957 '	'228'	'Vaccinations'
'9958 '	'228'	'Vaccinations'
'9959 '	'228'	'Vaccinations'
'9801 '	'229'	'nOR forn bod'
'9802 '	'229'	'nOR forn bod'
'9803 '	'229'	'nOR forn bod'
'9804 '	'229'	'nOR forn bod'
'9805 '	'229'	'nOR forn bod'
'9811 '	'229'	'nOR forn bod'
'9812 '	'229'	'nOR forn bod'
'9813 '	'229'	'nOR forn bod'
'9814 '	'229'	'nOR forn bod'
'9815 '	'229'	'nOR forn bod'
'9816 '	'229'	'nOR forn bod'
'9817 '	'229'	'nOR forn bod'
'9818 '	'229'	'nOR forn bod'
'9819 '	'229'	'nOR forn bod'
'9820 '	'229'	'nOR forn bod'
'9821 '	'229'	'nOR forn bod'
'9822 '	'229'	'nOR forn bod'
'9823 '	'229'	'nOR forn bod'
'9824 '	'229'	'nOR forn bod'
'9825 '	'229'	'nOR forn bod'
'9826 '	'229'	'nOR forn bod'
'9827 '	'229'	'nOR forn bod'
'9828 '	'229'	'nOR forn bod'
'9829 '	'229'	'nOR forn bod'
'9852 '	'230'	'Ot lithotrip'
'9859 '	'230'	'Ot lithotrip'
'0001 '	'231'	'Ot Rx procs '
'0002 '	'231'	'Ot Rx procs '
'0003 '	'231'	'Ot Rx procs '
'0009 '	'231'	'Ot Rx procs '
'0011 '	'231'	'Ot Rx procs '
'0012 '	'231'	'Ot Rx procs '
'0013 '	'231'	'Ot Rx procs '
'0014 '	'231'	'Ot Rx procs '
'0016 '	'231'	'Ot Rx procs '
'0017 '	'231'	'Ot Rx procs '
'0018 '	'231'	'Ot Rx procs '
'0019 '	'231'	'Ot Rx procs '
'0091 '	'231'	'Ot Rx procs '

'0092 '	'231'	'Ot Rx procs '
'0093 '	'231'	'Ot Rx procs '
'0094 '	'231'	'Ot Rx procs '
'0110 '	'231'	'Ot Rx procs '
'0116 '	'231'	'Ot Rx procs '
'0117 '	'231'	'Ot Rx procs '
'1741 '	'231'	'Ot Rx procs '
'1742 '	'231'	'Ot Rx procs '
'1743 '	'231'	'Ot Rx procs '
'1744 '	'231'	'Ot Rx procs '
'1745 '	'231'	'Ot Rx procs '
'1749 '	'231'	'Ot Rx procs '
'1762 '	'231'	'Ot Rx procs '
'1769 '	'231'	'Ot Rx procs '
'3898 '	'231'	'Ot Rx procs '
'3899 '	'231'	'Ot Rx procs '
'923 '	'231'	'Ot Rx procs '
'9230 '	'231'	'Ot Rx procs '
'9231 '	'231'	'Ot Rx procs '
'9232 '	'231'	'Ot Rx procs '
'9233 '	'231'	'Ot Rx procs '
'9239 '	'231'	'Ot Rx procs '
'9393 '	'231'	'Ot Rx procs '
'9395 '	'231'	'Ot Rx procs '
'9397 '	'231'	'Ot Rx procs '
'9398 '	'231'	'Ot Rx procs '
'9657 '	'231'	'Ot Rx procs '
'9658 '	'231'	'Ot Rx procs '
'9659 '	'231'	'Ot Rx procs '
'9715 '	'231'	'Ot Rx procs '
'9716 '	'231'	'Ot Rx procs '
'9729 '	'231'	'Ot Rx procs '
'9738 '	'231'	'Ot Rx procs '
'9739 '	'231'	'Ot Rx procs '
'9779 '	'231'	'Ot Rx procs '
'9781 '	'231'	'Ot Rx procs '
'9783 '	'231'	'Ot Rx procs '
'9784 '	'231'	'Ot Rx procs '
'9785 '	'231'	'Ot Rx procs '
'9787 '	'231'	'Ot Rx procs '
'9789 '	'231'	'Ot Rx procs '
'9910 '	'231'	'Ot Rx procs '
'9911 '	'231'	'Ot Rx procs '
'9912 '	'231'	'Ot Rx procs '

'9913 '	'231'	'Ot Rx procs '
'9914 '	'231'	'Ot Rx procs '
'9916 '	'231'	'Ot Rx procs '
'9917 '	'231'	'Ot Rx procs '
'9918 '	'231'	'Ot Rx procs '
'9919 '	'231'	'Ot Rx procs '
'9920 '	'231'	'Ot Rx procs '
'9921 '	'231'	'Ot Rx procs '
'9922 '	'231'	'Ot Rx procs '
'9923 '	'231'	'Ot Rx procs '
'9924 '	'231'	'Ot Rx procs '
'9926 '	'231'	'Ot Rx procs '
'9927 '	'231'	'Ot Rx procs '
'9929 '	'231'	'Ot Rx procs '
'9971 '	'231'	'Ot Rx procs '
'9972 '	'231'	'Ot Rx procs '
'9973 '	'231'	'Ot Rx procs '
'9974 '	'231'	'Ot Rx procs '
'9975 '	'231'	'Ot Rx procs '
'9976 '	'231'	'Ot Rx procs '
'9977 '	'231'	'Ot Rx procs '
'9978 '	'231'	'Ot Rx procs '
'9979 '	'231'	'Ot Rx procs '
'9981 '	'231'	'Ot Rx procs '
'9982 '	'231'	'Ot Rx procs '
'9983 '	'231'	'Ot Rx procs '
'9984 '	'231'	'Ot Rx procs '
'9985 '	'231'	'Ot Rx procs '
'9986 '	'231'	'Ot Rx procs '
'9988 '	'231'	'Ot Rx procs '
'9991 '	'231'	'Ot Rx procs '
'9992 '	'231'	'Ot Rx procs '
'9998 '	'231'	'Ot Rx procs '
'9999 '	'231'	'Ot Rx procs '

ODES
ASED OUT IN SEPTEMBER.
'ICD-9-CM CODE DESCRIPTION'
INVALID CODES IN USER DATA
CISTERNAL PUNCTURE
CRANIAL PUNCTURE NEC
CRANIAL SINUS I & D
REMOV INTRACRAN STIMULAT
REOPEN CRANIOTOMY SITE
OTHER CRANIOTOMY
OTHER CRANIECTOMY
INS CATH-CRANIAL CAVITY (Begin 2005)
REM CATH-CRANIAL CAVITY (Begin 2005)
INTRACEREB CTH-BURR HOLE (Begin 2006)
INCISE CEREBRAL MENINGES
LOBOTOMY & TRACTOTOMY
OTHER BRAIN INCISION
THALAMUS OPERATIONS
GLOBUS PALLIDUS OPS
EX CEREB MENINGEAL LES
HEMISPHERECTOMY
BRAIN LOBECTOMY
OTHER BRAIN EXCISION
VENTRICL SHUNT-HEAD/NECK
VENTRI SHUNT-CIRCULA SYS
VENTRICL SHUNT-THORAX
VENTRICL SHUNT-ABDOMEN
VENTRI SHUNT-UNINARY SYS
OTHER VENTRICULAR SHUNT
REPLACE VENTRICLE SHUNT
REMOVE VENTRICLE SHUNT
REOPEN LAMINECTOMY SITE
SPINAL CANAL EXPLOR NEC
EXCIS DESTR VERTEB DISC (Begin 1980, End 1986)
EXC/DEST INTVRT DISC NOS (Begin 1986)
EXCISION INTERVERT DISC (Begin 1986)
OTH EXC/DEST INTVRT DISC (Begin 1986)
INSERT OTHR SPIN DEVICE (Begin 2004)
INSERT DISC PROS NOS (Begin 2004)
INS PART DISC PROS CERV (Begin 2004)
INS TOT DISC PROST CERV (Begin 2004)
INS SPIN DISC PROS THOR (Begin 2004)
INS PART DISC PROS LUMB (Begin 2004)
INS TOTL DISC PROS LUMB (Begin 2004)

REVISE DISC PROST CERV (Begin 2004)
REVISE DISC PROST THORA (Begin 2004)
REVISE DSIC PROSTH LUMB (Begin 2004)
REVISE DISC PROSTH NOS (Begin 2004)
INS/REPL INTERSPINE DEV (Begin 2007)
REV INTERSPINE DEVICE (Begin 2007)
INS/REPL PDCL STABIL DEV (Begin 2007)
REV PEDCL DYN STABIL DEV (Begin 2007)
INS/REPL FACET REPLC DEV (Begin 2007)
REV FACET REPLACE DEVICE (Begin 2007)
SPINAL TAP
DESTR INJECT-SPINE CANAL
INSERT SPINAL CANAL CATH (Begin 1987)
ANESTH INJECT-SPIN CANAL
SPINAL CANAL INJECT NEC
INSERT SPINAL STIMULATOR
REMOVE SPINAL STIMULATOR
CARPAL TUNNEL RELEASE
TARSAL TUNNEL RELEASE
PER NERVE ADHESIOLYS NEC
CLOS CEREB MENINGES BX
OPEN CEREB MENINGES BX
CLOSED BRAIN BIOPSY
OPEN BRAIN BIOPSY
SKULL BIOPSY
OTHER BRAIN DX PROCEDURE
OTHER SKULL DX PROCEDURE
SPINAL CORD/MENINGES BX
OTHER SPINAL DX PROC
CLOS PERIPH NERVE BIOPSY
OPEN PERIPH NERVE BIOPSY
PERIPH NERVE DX PROC NEC
SYMPATHETIC NERVE BIOPSY
SYMPATH NRV DX PROC NEC
VENTRICL SHUNT TUBE PUNC
IRRIGATE VENTRICLE SHUNT
REMOVE SKULL TONGS
PERCUTANEOUS CHORDOTOMY
SPINAL PATCH
PERCUTAN FACET DENERVAT
PERIPH NERVE INJECT NOS
ANESTH INJEC PERIPH NERV
PERIPH NERVE INJECT NEC
ANESTH INJECT SYMP NERVE

NEUROLYT INJEC-SYMP NRV
SYMPATH NERVE INJECT NEC
EXCISE SKULL LESION
LINEAR CRANIECTOMY
ELEVATE SKULL FX FRAGMNT
SKULL FLAP FORMATION
BONE GRAFT TO SKULL
SKULL PLATE INSERTION
CRANIAL OSTEOPLASTY NEC
SKULL PLATE REMOVAL
SIMPLE SUTURE OF DURA
BRAIN MENINGE REPAIR NEC
MENINGE VESSEL LIGATION
CHOROID PLEXECTOMY
VENTRICULOSTOMY
LYSIS CORTICAL ADHESION
BRAIN REPAIR
IMPLANT BRAIN STIMULATOR
INSERT/REPLAC SKULL TONG
INSERT SPHENOIDAL ELECTD (Begin 1992)
SKULL & BRAIN OP NEC
REMOVAL FB SPINAL CANAL
INTRASPIN NERVE ROOT DIV
OTHER CHORDOTOMY
EXCIS SPINAL CORD LESION
SPINE MENINGOCELE REPAIR
MYELOMENINGOCEL REPAIR
VERTEBRAL FX REPAIR
SPINAL STRUCT REPAIR NEC
SPINAL CORD ADHESIOLYSIS
SUBARACH-PERITON SHUNT
SUBARACH-URETERAL SHUNT
OTH SPINAL THECAL SHUNT
REVISE SPINE THECA SHUNT
REMOVE SPINE THECA SHUNT
SPINE CANAL STRUC OP NEC
ACOUSTIC NEUROTOMY
TRIGEMINAL NERV DIVISION
PERIPH NERVE DIV NEC
PERIPH NERVE INCIS NEC
GASSERIAN GANGLIONECTOMY
PERIPH GANGLIONECT NEC
PERIPH NERV EXCISION NEC
PERIPH NERVE DESTRUCTION

PERIPHERAL NERVE SUTURE
DECOMPRESS TRIGEM ROOT
CRAN NERV ROOT DECOM NEC
PERIPHERAL NERVE GRAFT
PERIPH NERVE TRANSPOSIT
HYPOGLOSS-FACIAL ANASTOM
ACCESSORY-FACIAL ANASTOM
ACCESS-HYPOGLOSS ANASTOM
PERIPH NERV ANASTOM NEC
POSTOP REVIS PER NERV OP
LATE REPAIR PER NERV INJ
OTHER NEUROPLASTY
NEURECTASIS
IMPLANT PERIPH STIMULAT
REMOVE PERIPH STIMULATOR
PERIPHERAL NERVE OPS NEC
SYMPATH NERVE DIVISION
SPHENOPALATIN GANGLIONEC
CERVICAL SYMPATHECTOMY
LUMBAR SYMPATHECTOMY
PRESACRAL SYMPATHECTOMY
PERIART SYMPATHECT (Begin 1995)
OTHER SYMPATHECTOMY
SYMPATHETIC NERVE REPAIR
SYMPATHETIC NERVE OP NEC
OTHER NERVOUS SYSTEM OPS
LITT lesn brain
REP ANULUS FIBROSUS-GRFT (Begin 2008)
REP ANULS FIBROS NEC/NOS (Begin 2008)
IMP INTRSPINE DECOMP DEV (Begin 2005) (End 2007)
INS/REPL SINGLE PUL GEN (Begin 2004)
INS/REPL DUAL PULSE GEN (Begin 2004)
INSERT/REPL OTH NEUROST (Begin 2004)
INS/REP 1 PUL GEN (Begin 2005)
INS/REP 2 PUL GEN (Begin 2005)
UNILAT THYROID LOBECTOMY
EXCISION THYROID LESION
PART THYROIDECTOMY NEC
COMPLETE THYROIDECTOMY
SUBSTERN THYROIDECT NOS
PART SUBSTERN THYROIDECT
TOT SUBSTERN THYROIDECT
LINGUAL THYROID EXCISION
CLOSED THYROID GLAND BX

OPEN THYROID GLAND BX
PARATHYROID BIOPSY
THYR/PARATHY DX PROC NEC
ADRENAL EXPLORATION NOS
UNILAT ADRENAL EXPLORAT
BILAT ADRENAL EXPLORAT
CLOSED ADRENAL GLAND BX
OPEN ADRENAL GLAND BX
TRANSFRONT PITUITARY BX
TRANSPHEN PITUITARY BX
PITUITARY BIOPSY NOS
THYMUS BIOPSY
PINEAL BIOPSY
ENDOCRINE DX PROC NEC
PINEAL FIELD EXPLORATION
PITUITARY FOSSA EXPLORAT
THYMUS FIELD EXPLORATION
THYROID FIELD ASPIRATION
REOPEN THYROID FIELD WND
INCIS THYROID FIELD NEC
THYROGLOSS DUCT EXCISION
TOTAL PARATHYROIDECTOMY
OTHER PARATHYROIDECTOMY
THYROID ISTHMUS DIVISION
THYROID VESSEL LIGATION
THYROID SUTURE
THYROID REIMPLANTATION
PARATHYROID REIMPLANT
OTHER THYROID OPERATIONS
OTHER PARATHYROID OPS
ADRENAL LESION EXCISION
UNILATERAL ADRENALECTOMY
PART ADRENALECTOMY NEC
BILATERAL ADRENALECTOMY
ADRENAL INCISION
ADRENAL NERVE DIVISION
ADRENAL VESSEL LIGATION
ADRENAL REPAIR
ADRENAL REIMPLANTATION
ADRENAL OPERATION NEC
PINEAL GLAND INCISION
PARTIAL PINEALECTOMY
TOTAL PINEALECTOMY
PINEAL OPERATION NEC

EXC PITUIT LES-TRANSFRON
EXC PITUIT LES-TRANSPHEN
PART EXCIS PITUITARY NOS
TOT EXC PITUIT-TRANSFRON
TOT EXC PITUIT-TRANSPHEN
TOTAL EXC PITUITARY NEC
TOTAL EXC PITUITARY NOS
PITUITARY GLAND INCISION
PITUITARY OPERATION NEC
THYMECTOMY NOS
PART EXCISION OF THYMUS
TOTAL EXCISION OF THYMUS
THORAC PART EXISN THYMUS (Begin 2007)
THORAC TOTAL EXC THYMUS (Begin 2007)
INCISION OF THYMUS
REPAIR OF THYMUS
THYMUS TRANSPLANTATION
THORAC INCISION THYMUS (Begin 2007)
OTH THORAC OP THYMUS NOS (Begin 2007)
THYMUS OPERATION NEC
CORNEAL TRANSPLANT NOS
LAM KERATPLAST W AUTGRFT
LAMELLAR KERATOPLAST NEC
PERF KERATOPL W AUTOGRFT
PERFORAT KERATOPLAST NEC
CORNEAL TRANSPLANT NEC
GONIOPUNCTURE
GONIOTOMY
GONIOTOMY W GONIOPUNCTUR
TRABECULOTOMY AB EXTERNO
CYCLODIALYSIS
FACILIT INTRAOC CIRC NEC
TREPHIN SCLERA W IRIDECT
THERMCAUT SCLER W IRIDEC
IRIDENCLEISIS/IRIDOTASIS
TRABECULECTOM AB EXTERNO
SCLER FISTULIZ W IRIDECT
POSTOP REVIS SCL FISTUL
SCLER FISTULIZING OP NEC
CYCLODIATHERMY
CYCLOCRYOTHERAPY
CYCLOPHOTOCOAGULATION
CIL BODY DIMINUTION NOS
GLAUCOMA PROCEDURE NEC

TEMP-INF INTRCAP LENS EX
INTRACAPSUL LENS EXT NEC
LINEAR EXTRACAP LENS EXT
SIMPL ASPIR LENS EXTRACT
CATARAC PHACOEMULS/ASPIR
POST CATARAC FRAG/ASPIR
CATARACT FRAG/ASPIR NEC
TEMP-INF XTRACAP LENS EX
EXTRACAP LENS EXTRAC NEC
DISC PRIME MEM CATARACT (Begin 1980, End 1991)
EXC PRIME MEM CATARACT (Begin 1980, End 1991)
MECH FRAG MEM CATARACT (Begin 1980, End 1991)
AFTER-CATAR DISCISSION
AFTER-CATARACT EXCISION
AFTER CATAR FRAGMNTATION
CATARACT EXTRACTION NEC
INSERT PSEUDOPHAKOS NOS
INSERT LENS AT CATAR EXT
SECONDARY INSERT LENS
IMPLANTED LENS REMOVAL
OTHER OPERATIONS ON LENS
OPERATION ON LENS NEC (Begin 2006)
IMPL INTRAOC TELESC PROS (Begin 2006)
RETINAL TEAR DIATHERMY
RETINAL TEAR CRYOTHERAPY
RETINAL TEAR XENON COAG
RETINAL TEAR LASER COAG
RETINA TEAR PHOTOCOA NOS
RETINAL TEAR REPAIR NEC
SCLERAL BUCKLE W IMPLANT
SCLERAL BUCKLING NEC
DETACH RETINA-DIATHERMY
DETACH RETINA-CRYOTHERAP
DETACH RETINA XENON COAG
DETACH RETINA LASER COAG
DETACH RET PHOTOCOAG NOS
REPAIR RETINA DETACH NEC
CHORIORET LES DIATHERMY
CHORIORETIN LES CRYOTHER
CHORIORET LES XENON COAG
CHORIORET LES LASER COAG
CHORIORET LES P/COAG NOS
CHORIORET LES RADIOTHER
CHORIORET LES RAD IMPLAN

CHORIORET LES DESTR NEC
EYELID BIOPSY
EYELID DX PROCEDURE NEC
LACRIMAL GLAND BIOPSY
LACRIMAL SAC BIOPSY
LACRIMAL SYS DX PROC NEC
CONJUNCTIVAL BIOPSY
CONJUNCTIVA DX PROC NEC
CORNEAL SCRAPE FOR SMEAR
CORNEAL BIOPSY
CORNEAL DX PROC NEC
DX ASPIRAT-ANT CHAMBER
IRIS BIOPSY
ANT SEGMENT DX PROC NEC
DIAGNOST VITREOUS ASPIR
DX PROC POST SEG NEC
EXTRAOC MUSC-TEND BIOPSY
EXTRAOC MUSC DX PROC NEC
OPHTHALMOSCOPY
DIAGNOSTIC ASP OF ORBIT
EYEBALL & ORBIT BIOPSY
EYEBAL/ORBIT DX PROC NEC
INCISION OF LID MARGIN
BLEPHARORRHAPHY SEVERING
OTHER EYELID INCISION
REMOVE EYELID LESION NOS
CHALAZION EXCISION
EXCISE MINOR LES LID NEC
EXC MAJ LES LID PRT-THIC
EXC MAJ LES LID FUL-THIC
DESTRUCTION LID LESION
PTOSIS REP-FRONT MUS SUT
PTOSIS REP-FRON MUS SLNG
PTOSIS REP-LEVAT MUS ADV
PTOSIS REP-LEVAT MUS NEC
PTOS REP-TARSAL TECHNIQ
BLEPHAROPTOS REPAIR NEC
REDUC OVERCORRECT PTOSIS
CORRECT LID RETRACTION
THERMOCAUT/ENTROPION REP
SUTURE ENTROPION REPAIR
WEDG RESEC ENTROPION REP
LID RECONS ENTROPION REP
ENTROPION/ECTROP REP NEC

CANTHOTOMY
BLEPHARORRHAPHY
ADJUST LID POSITION NEC
LID RECONST W SKIN GRAFT
LID RECONST W MUC GRAFT
LID RECONST W HAIR GRAFT
LID RECON-TARSOCONJ FLAP
LID RECONSTR W GRAFT NEC
LID RECONSTRUCTION NOS
LID MARG RECON-PART THIC
LID RECONS-PART THIC NEC
LID MARG RECONS FUL THIC
LID RECONST-FUL THIC NEC
LINEAR REP LID LACER
LID MARG LAC RX-PART TH
LID LACER RX-PRT TH NEC
LID MARG LAC RX-FUL THIC
LID LAC RX-FUL THIC NEC
LOWER LID RHYTIDECTOMY
UPPER LID RHYTIDECTOMY
EYELID REPAIR NEC
ELECTROSURG LID EPILAT
CRYOSURG LID EPILATION
EYELID EPILATION NEC
EYELID OPERATION NEC
LACRIMAL GLAND INCISION
EXC LACRIMAL GLAND NOS
EXCIS LES LACRIMAL GLAND
PART DACRYOADENECT NEC
TOTAL DACRYOADENECTOMY
OTHER LACRIMAL GLAND OPS
LACRIMAL PUNCTUM PROBE
LAC CANALICULI PROBE
NASOLACRIMAL DUCT PROBE
NASOLAC DUCT INTUBAT
LAC PASSAGE MANIP NEC
LAC PUNCTUM INCISION
LAC CANALICULI INCISION
LACRIMAL SAC INCISION
LACRIM PASSAGE INCIS NEC
LACRIM SAC/PASSAGE EXCIS
CORRECT EVERTED PUNCTUM
PUNCTUM REPAIR NEC
CANALICULUS REPAIR

DACRYOCYSTORHINOSTOMY
CONJUNCTIVOCYSTORHINOST
CONJUNCTIVORHINOS W TUBE
LAC PUNCTUM OBLITERATION
LACRIMAL SYSTEM OP NEC
INCISE/REMOV CONJUNCT FB
CONJUNCTIVA INCISION NEC
EXCISE CONJUNCTIV LESION
DESTRUCT CONJUNC LES NEC
OTH CONJUNC DESTRUC PROC
SYMBLEPH REP W FREE GRFT
GRAFT CONJUNC CUL-DE-SAC
CONJUN CUL-DE-SAC RX NEC
CONJUNC FREE GRAFT NEC
CONJUNCTIVOPLASTY NEC
CONJUNC/LID ADHESIOLYSIS
REPAIR CONJUNCT LACERAT
SUBCONJUNCTIVAL INJECT
CONJUNCTIVAL OP NEC
MAGNET REMOVAL CORNEA FB
CORNEAL INCISION
PTERYGIUM TRANSPOSITION
PTERYG EXC W CORNEA GRFT
PTERYGIUM EXCISION NEC
MECH REMOV CORNEA EPITH
THERMOCAUT CORNEA LESION
CRYOTHERAP CORNEA LESION
DESTRUCT CORNEA LES NEC
SUTURE CORNEA LACERATION
REP CORNEA POSTOP DEHISC
RX CORNEA LAC W CONJ FLP
CORNEAL REPAIR NEC
KERATOMELEUSIS
KERATOPHAKIA
KERATOPROSTHESIS
THERMOKERATOPLASTY
RADIAL KERATOTOMY (Begin 1989)
EPIKERATOPHAKIA (Begin 1989)
CORNEA RECONSTRUCT NEC
CORNEAL TATTOOING
REMOVE CORNEAL IMPLANT
CORNEAL OPERATION NEC
IRRIGATION OF EYE
REMOVE EYE PROSTHESIS

REMOV ANT SEGMNT FB NOS
MAGNET REMOV ANT SEG FB
NONMAG REMOV ANT SEG FB
IRIDOTOMY W TRANSFIXION
IRIDOTOMY NEC
PROLAPSED IRIS EXCISION
IRIDECTOMY NEC
GONIOSYNECHIAE LYSIS
ANT SYNECHIA LYSIS NEC
POST SYNECHIAE LYSIS
CORNEOVITREAL ADHESIOLYS
COREOPLASTY
IRIDOPLASTY NEC
REMOV ANT SEGMNT LES NOS
NONEXC DESTRUC IRIS LES
EXCISION OF IRIS LESION
NONEXC DESTR CIL BOD LES
EXCISE CILIARY BODY LES
SUTURE SCLERAL LACER
SCLERAL FISTULA REPAIR
REVIS ANT SEG OP WND NEC
DESTRUCT SCLERAL LESION
REPAIR STAPHYLOM W GRAFT
REP SCLER STAPHYLOMA NEC
GRAFT REINFORCE SCLERA
SCLERA REINFORCEMENT NEC
SCLERAL OPERATION NEC
THERAPEUT EVAC ANT CHAMB
ANTERIOR CHAMBER INJECT
REMOV EPITHEL DOWNGROWTH
IRIS OPERATION NEC
CILIARY BODY OP NEC
ANTERIOR CHAMBER OP NEC
REMOVE FB LENS NOS
MAGNET REMOVE FB LENS
NONMAGNET REMOVE FB LENS
REMOV POST SEGMNT FB NOS
MAGNET REMOV POST SEG FB
NONMAG REMOV POST SEG FB
REMOV PROS MAT POST SEG
ANTERIOR REMOV VITREOUS
VITREOUS REMOVAL NEC
ANTERIOR MECHAN VITRECT
MECH VITRECTOMY NEC

VITREOUS SUBSTITUT INJEC
VITREOUS OPERATION NEC
OTHER POST SEGMENT OPS
ONE EXTRAOC MUS RECESS
1 EXTRAOC MUSCL ADVANCE
1 EXTRAOC MUSCL RESECT
XTRAOC MUS OP/DETACH NEC
LENGTHEN 1 EXTRAOC MUSC
SHORTEN 1 EXTRAOC MUSC
OP ON 1 EXTRAOC MUSC NEC
TEMP DETACH >1 XTROC MUS
OTH OP ON >L EXTRAOC MUS
EXTRAOCUL MUS TRANSPOSIT
REVIS EXTRAOC MUSC SURG
EXTRAOC MUSC INJ REPAIR
OTH EXTRAOC MUS-TEND OP
ORBITOTOMY W BONE FLAP
ORBITOTOMY W IMPLANT
ORBITOTOMY NEC
REMOVE PENETRAT FB EYE
EYE EVISC W SYNCH IMPLAN
EYEBALL EVISCERATION NEC
EYE ENUC/IMPLAN/MUSC ATT
EYE ENUC W IMPLANT NEC
EYEBALL ENUCLEATION NEC
RADICAL ORBITOMAXILLECT
ORBIT EXENT W BONE REMOV
ORBITAL EXENTERATION NEC
2NDRY OCULAR IMP INSERT
REVIS/REINSERT OCUL IMP
REVIS ENUC SOCKET W GRFT
ENUC SOCKET REVIS NEC
2NDRY EXENT CAVITY GRAFT
REVIS EXENTER CAVITY NEC
2ND OP POST EYE REM NEC
REMOVE OCULAR IMPLANT
REMOVE ORBITAL IMPLANT
REPAIR OF ORBITAL WOUND
REPAIR EYEBALL RUPTURE
EYE/ORBIT INJ REPAIR NEC
RETROBULBAR INJECTION
EXCISION ORBITAL LESION
EXCISION EYE LESION NOS
OPERATION ON ORBIT NEC

OPERATION ON EYEBALL NEC
MYRINGOPLASTY
TYPE 2 TYMPANOPLASTY
TYPE 3 TYMPANOPLASTY
TYPE 4 TYMPANOPLASTY
TYPE 5 TYMPANOPLASTY
TYMPANOPLASTY REVISION
MYRINGOTOMY W INTUBATION
MYRINGOTOMY NEC
SIMPLE MASTOIDECTOMY
RADICAL MASTOIDECTOMY
MASTOIDECTOMY NEC
OTOSCOPY
EXTERNAL EAR BIOPSY
EXT EAR DIAGNOS PROC NEC
ELECTROCOCHLEOGRAPHY
MID & INNER EAR BIOPSY
MID/IN EAR DX PROC NEC
PIERCING OF EAR LOBE
EXT AUDITORY CANAL INCIS
EXTERNAL EAR INCIS NEC
PREAURICULAR SINUS EXCIS
DESTRUCT EXT EAR LES NEC
RAD EXCIS EXT EAR LES
EXCIS EXTERNAL EAR NEC
SUTURE EXT EAR LAC
CORRECTION PROMINENT EAR
EXT AUDIT CANAL RECONSTR
CONSTRUCTION EAR AURICLE
REATTACH AMPUTATED EAR
PLASTIC REP EXT EAR NEC
OTHER EXT EAR OPERATIONS
STAPES MOBILIZATION
STAPEDECT W REPLAC INCUS
STAPEDECTOMY NEC
REV STAPDEC W INCUS REPL
STAPEDECTOMY REVIS NEC
OSSICULAR CHAIN OP NEC
MIDDLE EAR REPAIR NEC
TYMPANOSTOMY TUBE REMOVE
MASTOID INCISION
PETRUS PYRAM AIR CEL INC
MIDDLE EAR INCISION
EXCISE MIDDLE EAR LESION

MIDDLE EAR EXCISION NEC
INNER EAR FENESTRATION
REVIS INNER EAR FENESTRA
ENDOLYMPHATIC SHUNT
INNER EAR INJECTION
INC/EXC/DESTR IN EAR NEC
EUSTACHIAN TUBE OPS
TYMPANOSYMPATHECTOMY
MASTOIDECTOMY REVISION
REPAIR OVAL/ROUND WINDOW
TYMPANIC INJECTION
ELECMAG HEAR DEV IMPLANT
IMPLT COCHLEAR PROST NOS (Begin 1986)
IMP/REP SCHAN COCH PROS (Begin 1986)
IMP/REP MCHAN COCHL PROS (Begin 1986)
MID-INNER EAR OPS NEC
PACK EXT AUDITORY CANAL
IRRIGATION OF EAR
CONTROL OF EPISTAXIS NOS
ANT NASAL PACK FOR EPIST
POST NASAL PAC FOR EPIST
CAUTERY TO STOP EPISTAX
ETHMOID ART LIGAT-EPIST
MAX ART LIG FOR EPISTAX
EXT CAROT ART LIG-EPIST
NASAL SEPT GRFT-EPISTAX
EPISTAXIS CONTROL NEC
SUBMUC NASAL SEPT RESECT
NASAL LACERATION SUTURE
NASAL FISTULA CLOSURE
TOT NASAL RECONSTRUCTION
REVISION RHINOPLASTY
AUGMENTATION RHINOPLASTY
LIMITED RHINOPLASTY
RHINOPLASTY NEC
SEPTOPLASTY NEC
NASAL REPAIR NEC
DECIDUOUS TOOTH EXTRACT
TOOTH EXTRACTION NEC
RESIDUAL ROOT REMOVAL
SURG TOOTH EXTRACT NEC
TOOTH RESTOR BY FILLING
TOOTH RESTORAT BY INLAY
CROWN APPLICATION

FIXED BRIDGE INSERTION
INSERT REMOVABLE BRIDGE
DENTAL RESTORATION NEC
TOOTH IMPLANTATION
PROSTHET DENTAL IMPLANT
ROOT CANAL NOS
ROOT CANAL W IRRIGATION
ROOT CANAL W APICOECTOMY
APICOECTOMY
EXC OF DENTAL LES OF JAW
ALVEOLOPLASTY
EXPOSURE OF TOOTH
ORTHODON APPLIANC APPLIC
OTHER ORTHODONTIC OPERAT
EXTEN BUCCOLABIAL/SULCUS
DENTAL OPERATION NEC
DENTAL SCALING & DEBRIDE
REPLACE DENTAL PACKING
REMOVE DENTAL WIRING
REMOVE DENTAL PACKING
REMOVE DENTAL PROSTHESIS
DENTURE FITTING
TONSILLECTOMY
TONSILLECTOMY/ADENOIDEC
ADENOIDECTOMY
HEMORR CONTRL POST T & A
RHINOSCOPY
NASAL BIOPSY
NASAL DX PROC NEC
(CLOSED) NASAL SINUS BX (Begin 1988)
OPEN BIOPSY NASAL SINUS (Begin 1988)
NASAL SINUS DX PROC NEC
GUM BIOPSY
ALVEOLUS BIOPSY
TOOTH & GUM DX PROC NEC
(CLOSED) BIOPSY OF TONGUE (Begin 1988)
(OPEN)OTH BIOPSY OF TONGUE(Begin 1988)
TONGUE DX PROCEDURE NEC
(CLOS)BX SALIV GLAND/DUCT(Begin 1988)
OPEN BX SALIV GLAND/DUCT (Begin 1988)
SALIV GLND DX PROC NEC
BONY PALATE BIOPSY
UVULA & SOFT PALATE BX
LIP BIOPSY

MOUTH BIOPSY NOS
ORAL CAVITY DX PROC NEC
TONSIL & ADENOID BIOPSY
TONSIL & ADENOID DX OP NEC
PHARYNGOSCOPY
PHARYNGEAL BIOPSY
PHARYNGEAL DX PROC NEC
INCISION OF NOSE
NASAL LESION EXCIS NOS
INTRANAS LES DESTRUCTION
NASAL LES DESTRUCT NEC
CLOS REDUCTION NASAL FX
LYSIS OF NASAL ADHESIONS
SINUS ASPIRAT/LAVAGE NOS
SINUS PUNCT FOR LAVAGE
SINUS LAVAGE THRU OSTIUM
INTRANASAL ANTROTOMY
GUM OR ALVEOLAR INCISION
GUM LESION EXCISION
SUTURE OF GUM LACERATION
GUM OPERATION NEC
SUTURE OF TONGUE LACERAT
LINGUAL FRENOTOMY
LINGUAL FRENECTOMY
LYSIS OF TONGUE ADHESION
INCIS SALIVARY GLND/DUCT
SALIVARY DUCT PROBING
LABIAL FRENUMECTOMY
SUTURE OF LIP LACERATION
SUTURE OF MOUTH LAC NEC
LABIAL FRENOTOMY
PHARYNGEAL DILATION
DILAT FRONTONASAL DUCT
IRRIGATION OF NASAL PASS
REPLACE NASAL PACKING
REMOVE NASAL PACKING
RESECTION OF NOSE
DIATHER/CRYO TURBINECTOM
TURBINATE FRACTURE
TURBINECTOMY NEC
OPEN REDUCTION NASAL FX
NASAL OPERATION NEC
RADICAL MAXILLARY ANTROT
EXT MAXILLARY ANTROT NEC

FRONTAL SINUSOTOMY
FRONTAL SINUSECTOMY
SINUSOTOMY NOS
ETHMOIDOTOMY
SPHENOIDOTOMY
MULTIPLE SINUS INCISION
SINUSECTOMY NOS
C-LUC EXC MAX SINUS LES
EXC MAX SINUS LESION NEC
ETHMOIDECTOMY
SPHENOIDECTOMY
NASAL SINUS FISTULA CLOS
NASAL SINUS REPAIR NEC
OTHER NASAL SINUS OPS
GINGIVOPLASTY
DESTRUCTION TONGUE LES
PARTIAL GLOSSECTOMY
COMPLETE GLOSSECTOMY
RADICAL GLOSSECTOMY
REPAIR OF TONGUE NEC
OTHER GLOSSOTOMY
TONGUE OPERATION NEC
SALIVARY CYST MARSUPIAL
SALIV LESION EXCIS NEC
SIALOADENECTOMY NOS
PARTIAL SIALOADENECTOMY
COMPLETE SIALOADENECTOMY
SUTURE OF SALIV GLND LAC
SALIVARY FISTULA CLOSURE
SALIVARY REPAIR NEC
SALIVARY OPERATION NEC
DRAIN FACE & MOUTH FLOOR
INCISION OF PALATE
LOC EXC BONY PALATE LES
WIDE EXC BONY PALATE LES
WIDE EXCISION OF LIP LES
EXCISION OF LIP LES NEC
EXCISION OF MOUTH NEC
CLOSURE OF MOUTH FISTULA
REPAIR OF CLEFT LIP
FULL-THICK GRFT TO MOUTH
SKIN GRAFT TO MOUTH NEC
PEDICLE ATTACH TO MOUTH
MOUTH REPAIR NEC

SUTURE OF PALATE LACERAT
CLEFT PALATE CORRECTION
REVIS CLEFT PALAT REPAIR
INSERT PALATAL IMPLANT (Begin 2004)
OTH PLASTIC REPAIR PALAT
INCISION OF UVULA
EXCISION OF UVULA
REPAIR OF UVULA
OTHER UVULA OPERATIONS
MOUTH INCISION NOS
ORAL CAVITY OPS NEC
PERITONSILLAR I & D
EXCISION OF TONSIL TAG
EXCISION LINGUAL TONSIL
INCIS TO REMOV TONSIL FB
EXCIS TONSIL/ADENOID LES
TONSIL/ADENOID OPS NEC
PHARYNGOTOMY
EXC BRANCHIAL CLEFT CYST
DESTRUCT PHARYNGEAL LES (Begin 1980, End 1991)
CRICOPHARYNGEAL MYOTOMY (Begin 1991)
PHARYNGEAL DIVERTICULEC (Begin 1991)
PHARYNGECTOMY (Begin 1991)
EXCIS/DESTR LES PHAR NEC (Begin 1991)
PLASTIC OP ON PHARYNX
SUTURE OF PHARYNGEAL LAC
CLOS BRANCH CLEFT FISTUL
CLOS PHARYNX FISTULA NEC
LYSIS PHARYNGEAL ADHES
PHARYNGEAL REPAIR NEC
DIVIS GLOSSOPHARYNG NERV
PHARYNGEAL OPERATION NEC
TEMPORARY TRACHEOSTOMY
MEDIASTINAL TRACHEOSTOMY
OTHER PERM TRACHEOSTOMY
LARYGNOSCOPY/TRACHEOSCOP
(CLOSED) BIOPSY LARYNX (Begin 1988)
(CLOSED) BIOPSY TRACHEA (Begin 1988)
THORAC EXC LUNG LESION (Begin 2007)
EMPHYSEMA BLEB PLICATION
LUNG VOL REDUCT SURG (Begin 1995)
OPEN ABLTN LUNG LES/TISS (Begin 2006)
PERC ABLTN LUNG LES/TISS (Begin 2006)
THOR ABLTN LUNG LES/TISS (Begin 2006)

ABLTN LUNG TISS NEC/NOS (Begin 2006)
DESTROY LOC LUNG LES NEC
SEGMENTAL LUNG RESECTION (End 2007)
THORAC SEG LUNG RESECT (Begin 2007)
OTH SEG LUNG RESECT NOS (Begin 2007)
LOBECTOMY OF LUNG (End 2007)
THORAC LOBECTOMY LUNG (Begin 2007)
LOBECTOMY OF LUNG NEC (Begin 2007)
COMPLETE PNEUMONECTOMY (End 2007)
THORACOSPC PNEUMONECTOMY (Begin 2007)
OTHER PNEUMONECTOMY NOS (Begin 2007)
FIBER-OPTIC BRONCHOSCOPY
OTHER BRONCHOSCOPY
CLOSED BRONCHIAL BIOPSY
CLOSED LUNG BIOPSY
CLOS ENDOSCOPIC LUNG BX (Begin 1987)
ENDO PULM ARWY FLOW MSMT (Begin 2008)
THORACOSCOPC LUNG BIOPSY (Begin 2007)
OPEN BRONCHIAL BIOPSY
OPEN LUNG BIOPSY (Begin 1987)
BRONCH/LUNG DX PROC NEC (Begin 1987)
EXPLORATORY THORACOTOMY
INSERT INTERCOSTAL CATH
THORAC DRAIN PLEURL CAV (Begin 2007)
OTHER PLEURAL INCISION
THORACENTESIS
TRACHEOSCOPY THRU STOMA
OPN BX LARYNX OR TRACHEA (Begin 1988)
OTH LARYNX DX PROCEDURE
OTH TRACHEA DX PROCEDURE
BRONCHOSCOPY THRU STOMA
THORACOSCOPIC PLEURAL BX (Begin 2007)
TRANSPLEURA THORACOSCOPY
MEDIASTINOSCOPY
CHEST WALL BIOPSY
PLEURAL BIOPSY
CLOS MEDIASTINAL BIOPSY
OPEN MEDIASTINAL BIOPSY
BIOPSY OF DIAPHRAGM
DX PROCEDURE THORAX NEC
DX PROC MEDIASTINUM NEC
INJECTION OF LARYNX
REPLACE TRAC/LARYN STENT
TRACHEAL INJECTION

TRACHEOESOPH FISTULIZAT (Begin 1989)
ENDOSC DESTRUC BRONC LES (Begin 1989)
ENDOSC DESTRUC LUNG LES (Begin 1989)
DESTR PHREN-LUNG COLLAPS
PNEMOTHORAX-LUNG COLLAPS
PNEUMOPERIT-LUNG COLLAPS
ENDO INSRT/REPL BRON VAL (Begin 2006)
Endo ins/re brnc val
ENDO REM BRONCH DEVC/SUB (Begin 2006)
ENDO INSRT BRONC DEF/SUB (Begin 2006)
BRONCHIAL DILATION
SUTURE CHEST WALL LACER
THORACOSTOMY CLOSURE
INJECT INTO THORAX CAVIT
TRACHEOSTOMY TOILETTE
BRONCH/TRACH LAVAGE NEC
REPLACE TRACH TUBE
REMOVE TRACHEOSTOMY TUBE
REMOV THORACOTOMY TUBE
REMOV MEDIASTINAL DRAIN
REMOV THORAX SUTURES
REMOV THOR THER DEV NEC
LARYNX CYST MARSUPIALIZ
DESTRUCT LARYNX LES NEC
HEMILARYNGECTOMY
EPIGLOTTIDECTOMY
VOCAL CORDECTOMY
OTHER PART LARYNGECTOMY
COMPLETE LARYNGECTOMY
RADICAL LARYNGECTOMY
INCIS LARYNX TRACHEA NEC
LOCAL DESTRUC TRACH LES
SUTURE OF LARYNGEAL LAC
LARYNGEAL FISTULA CLOS
LARYNGOSTOMY REVISION
LARYNGEAL FX REPAIR
OTHER LARYNGEAL REPAIR
SUTURE OF TRACHEAL LACER
CLOSURE OF TRACHEOSTOMY
TRACHEA FISTULA CLOS NEC
REVISION OF TRACHEOSTOMY
TRACHEAL RECONSTRUCTION
OTHER TRACHEAL REPAIR
LARYNGEAL NERV DIVISION

LYSIS TRACH/LARYNX ADHES
OTH LARYNGEAL OPERATION
OTHER TRACHEAL OPERATION
LOCAL EXCIS DESTR BRONC LES (Begin 1980, End 1989)
OTHER DESTRUC BRONC LES (Begin 1989)
OTHER BRONCHIAL EXCISION
RAD DISSEC THORAC STRUCT
OTHER EXCISION OF LUNG
INCISION OF BRONCHUS
INCISION OF LUNG
THORACOPLASTY
SURG COLLAPS OF LUNG NEC
BRONCHIAL LACERAT SUTURE
BRONCHIAL FISTULA CLOS
LUNG LACERATION CLOSURE
BRONCHIAL REPAIR NEC
LUNG REPAIR NEC
BRONCHIAL LIGATION
PUNCTURE OF LUNG
BRONCHIAL OPERATION NEC
LUNG OPERATION NEC
INCISION OF CHEST WALL
REOPEN THORACOTOMY SITE
CREATION PLEUROPERITONEAL SHUNT (Begin 1994)
INCISION OF MEDIASTINUM
DESTRUCT MEDIASTIN LES
DESTRUCT CHEST WALL LES
DECORTICATION OF LUNG
THORACOSCOPC DECORT LUNG (Begin 2007)
OTHER PLEURAL EXCISION
SCARIFICATION OF PLEURA
CLOS THORACIC FISTUL NEC
PECTUS DEFORMITY REPAIR
OTHER CHEST WALL REPAIR
EXCISE DIAPHRAGM LESION
SUTURE DIAPHRAGM LACERAT
CLOSE DIAPHRAGM FISTULA
OTHER DIAPHRAGM REPAIR
IMPLANT DIAPHRA PACEMAKE
DIAPHRAGM OPERATION NEC
REPAIR OF PLEURA
THORACIC OPERATION NEC
CLOSED VALVOTOMY NOS
CLOSED AORTIC VALVOTOMY

CLOSED MITRAL VALVOTOMY
CLOSED PULMON VALVOTOMY
CLOSED TRICUSP VALVOTOMY
OPEN VALVULOPLASTY NOS
OPN AORTIC VALVULOPLASTY
OPN MITRAL VALVULOPLASTY
OPN PULMON VALVULOPLASTY
OPN TRICUS VALVULOPLASTY
REPLACE HEART VALVE NOS
REPLACE AORT VALV-TISSUE
REPLACE AORTIC VALVE NEC
REPLACE MITR VALV-TISSUE
REPLACE MITRAL VALVE NEC
REPLACE PULM VALV-TISSUE
REPLACE PULMON VALVE NEC
REPLACE TRIC VALV-TISSUE
REPLACE TRICUSP VALV NEC
PERC HEART VALVULOPLASTY (Begin 1986)
OTHER HEART VALVE OPS
AORTOCORONARY BYPASS NOS
AORTOCOR BYPAS-1 COR ART
AORTOCOR BYPAS-2 COR ART
AORTOCOR BYPAS-3 COR ART
AORTCOR BYPAS-4+ COR ART
1 INT MAM-COR ART BYPASS
2 INT MAM-COR ART BYPASS
ABD-CORON ART BYPASS (Begin 1996)
HRT REVAS BYPS ANAS NEC
ARTERIAL IMPLANT REVASC
HEART REVASCULARIZAT NEC (End 1998)
OPEN CHEST TRANSMYO REVASC (Begin 1998)
OTH TRANSMYO REVASC (Begin 1998)
ENDO TRANSMYO REVASCULAR (Begin 2006)
PERC TRANSMYO REVASCULAR (Begin 2006)
OTHER HEART REVASC (Begin 1998)
PTCA OR CORONARY ATHER (Begin 2005)
PTCA-1 VESSEL W/O AGENT (Begin 1986, End 2005)
PTCA-1 VESSEL WITH AGNT (Begin 1986, End 2005)
PTCA-MULTIPLE VESSEL (Begin 1986, End 2005)
INTRCORONRY THROMB INFUS (Begin 1986)
RT HEART CARDIAC CATH
LEFT HEART CARDIAC CATH
RT/LEFT HEART CARD CATH
RT HEART ANGIOCARDIOGRAM

LT HEART ANGIOCARDIOGRAM
RT & LT HEART ANGIOCARD
CORONAR ARTERIOGR-1 CATH
CORONAR ARTERIOGR-2 CATH
CORONARY ARTERIOGRAM NEC
IMPLA RESYNCHR PACEMAKER W/0 DEFIBRI (Begin 2002)
IMPLA RESYNCHRONIZATION DEFIBRILLATOR (Begin 2002)
IMPL/REPL TRANSVENOUS LEAD LF VENTRI (Begin 2002)
IMPL/REPL PACEMAKER; PLSE GENRATR ONLY (Begin 2002)
IMPL/REPL DEFIBRIL GENERATOR ONLY (Begin 2002)
INS/REP IMPL SENSOR LEAD (Begin 2006)
IMP/REP SUBCUE CARD DEV (Begin 2006)
Implant CCM
Implant CCM pulse genrtr (Begin 2009)
INT INSERT PACEMAK LEAD (Begin 1987)
INT INSERT LEAD IN VENT (Begin 1987)
INT INSER LEAD ATRI-VENT (Begin 1987)
INT INSER LEAD IN ATRIUM (Begin 1987)
INT OR REPL LEAD EPICAR (Begin 1987)
REVISION OF LEAD (Begin 1987)
REPL TV ATRI-VENT LEAD (Begin 1987)
REMOVAL OF LEAD W/O REPL (Begin 1987)
INSER TEMP PACEMAKER SYS (Begin 1987)
REVIS OR RELOCATE POCKET (Begin 1987)
INT OR REPL PERM PACEMKR (Begin 1987)
INT INSERT 1-CHAM; NON (Begin 1987)
INT INSERT 1-CHAM; RATE (Begin 1987)
INT INSERT DUAL-CHAM DEV (Begin 1987)
REPL PACEM W 1-CHAM; NON (Begin 1987)
REPL PACEM 1-CHAM; RATE (Begin 1987)
REPL PACEM W DUAL-CHAM (Begin 1987)
REVISE OR REMOVE PACEMAK (Begin 1987)
IMPLT/REPL CARDDEFIB TOT (Begin 1986)
IMPLT CARDIODEFIB LEADS (Begin 1986)
IMPLT CARDIODEFIB GENATR (Begin 1986)
REPL CARDIODEFIB LEADS (Begin 1986)
REPL CARDIODEFIB GENRATR (Begin 1986)
PAPILLARY MUSCLE OPS
CHORDAE TENDINEAE OPS
ANNULOPLASTY
INFUNDIBULECTOMY
TRABECUL CARNEAE CORD OP
TISS ADJ TO VALV OPS NEC
ENLARGE EXISTING SEP DEF

CREATE SEPTAL DEFECT
PROSTH REP HRT SEPTA NOS
PROS REP ATRIAL DEF-OPN
PROS REPAIR ATRIA DEF-CL
PROST REPAIR VENTRIC DEF
PROS REP ENDOCAR CUSHION
PROS REP VENTRC DEF-CLOS (Begin 2006)
GRFT REPAIR HRT SEPT NOS
GRAFT REPAIR ATRIAL DEF
GRAFT REPAIR VENTRIC DEF
GRFT REP ENDOCAR CUSHION
HEART SEPTA REPAIR NOS
ATRIA SEPTA DEF REP NEC
VENTR SEPTA DEF REP NEC
ENDOCAR CUSHION REP NEC
TOT REPAIR TETRAL FALLOT
TOTAL REPAIR OF TAPVC
TOT REP TRUNCUS ARTERIOS
TOT COR TRANSPOS GRT VES (Begin 1988)
INTERAT VEN RETRN TRANSP
CONDUIT RT VENT-PUL ART
CONDUIT LEFT VENTR-AORTA
CONDUIT ARTIUM-PULM ART
HEART REPAIR REVISION
OTHER HEART SEPTA OPS
REM OBSTR NOS (Begin 1986, End 1991)
OPEN CORONRY ANGIOPLASTY (Begin 1986)
(OTH)REM COR ART OBST(NEC) (Begin 1986)
CORON VESS ANEURYSM REP
HEART VESSEL OP NEC
INCISION OF HEART NOS
CARDIOTOMY
PERICARDIOTOMY
PERICARDIECTOMY
HEART ANEURYSM EXCISION
EXC(/DEST) OTH HRT LESION (Begin 1988)
CATH ABLATION LES HEART (Begin 1988)
PARTIAL VENTRICULECTOMY (Begin 1997)
EXC LEFT ATRIAL APPENDAG (Begin 2008)
HEART & PERICARD REPAIR
IMPL CARDIAC SUPPORT DEV (Begin 2005)
HEART/PERICARD REPR NEC (Begin 2005)
IMPLANTATION OF TOTAL REPLACEMENT HEART SYST (Begin 200
REPLACEMENT OR REPAIR OF THORACIC UNIT OF TO (Begin 200

REPLACEMENT OR REPAIR OF OTHER IMPLANTABLE C (Begin 200
REM INT BIVENT HRT SYS (Begin 2008)
IMP BIVN EXT HRT AST SYS (Begin 2008)
PULSATION BALLOON IMPLAN
IMPLANT HRT ASST SYS NEC
REPLACE HRT ASSIST SYST
REMOVE HEART ASSIST SYS
IMPL EXTERN HEART ASSIST (Begin 1995)
IMPL INTERN HEART ASSIST (Begin 1995)
IMPLANT CARDIOMYOSTIM SYS (Begin 1998)
PERCUTAN HRT ASSIST SYST (Begin 2004)
INS LEFT ATR APPEND DEV (Begin 2004)
OPN CHEST CARDIAC MASSAG
OTHER HEART/PERICARD OPS
EXTRACORPOREAL CIRCULAT
HYPOTHERMIA W OPEN HEART
CARDIOPLEGIA
INTRAOP CARDIAC PACEMAK
EXTRACORPOREAL MEMB OXY (Begin 1988)
PER CARDIOPULMON BYPASS (Begin 1990)
ENDARTER INTRACRANIAL
HEAD & NECK ENDARTER NEC
AORTA RESECTION & ANAST
RESECT ABDM AORTA W REPL (Begin 1986)
EXCISION OF AORTA
ENDOVASCULAR IMPLANT IN ABDM AORTA (Begin 2000)
ENDO IMP GRFT THOR AORTA (Begin 2005)
OTHER ENDOVASCULAR REPAIR OF ANEURYSM (Begin 2000)
LEG VARICOS V LIGA-STRIP
ARTERIAL CATHETERIZATION
UMBILICAL VEIN CATH
OTHER VENOUS CATH (NEC) (Begin 1989)
AORTA-ILIAC-FEMOR BYPASS
VASC SHUNT & BYPASS NEC
SYSTEMIC-PULM ART SHUNT
INTRA-ABD VENOUS SHUNT
CAVAL-PULMON ART ANASTOM
AORTA-SUBCLV-CAROT BYPAS
INTRATHORACIC SHUNT NEC
AORTA-RENAL BYPASS
INTRA-ABDOMIN SHUNT NEC
EXTRACRAN-INTRACR BYPASS (Begin 1991)
DIALYSIS ARTERIOVENOSTOM
REVIS REN DIALYSIS SHUNT

REMOV REN DIALYSIS SHUNT
INSERT VES-TO-VES CANNUL
HEMODIALYSIS
PERC ANGIO PRECEREB VESS (Begin 2004)
PERC ANGIO INTRACRAN VES (Begin 2004)
PERC INS CAROTID STENT (Begin 2004)
PERC INS PRECEREB STENT (Begin 2004)
PERC INS INTRACRAN STENT (Begin 2004)
INTRACRAN VESSEL INCIS
HEAD/NECK VES INCIS NEC
INTRACRAN VES RESEC-ANAS
HEAD/NECK VES RESEC-ANAS
INTRACRAN VES RESEC-REPL
HEAD/NECK VES RESEC-REPL
INTCRAN VAR V LIG-STRIP
HEAD/NECK VAR V LIG-STR
INTRACRAN VESSEL EXCIS
HEAD/NECK VESSEL EXCIS
OCCLUS INTRACRAN VES NEC
OCCLUS HEAD/NECK VES NEC
ENDOVAS REPAIR/OCCL HEAD & NECK VESSELS (Begin 2002)
ENDO REM OBS HD/NECK VES (Begin 2006)
Endo emb hd/nk
Endo em hd/nk
EMBOLECTOMY LEG VESSEL
ENDARTERECTOMY LEG VESL
PROCEDURE-ONE VESSEL (Begin 2005)
PROCEDURE-TWO VESSELS (Begin 2005)
PROCEDURE-THREE VESSELS (Begin 2005)
PROCEDURE-FOUR+ VESSELS (Begin 2005)
PROC-VESSEL BIFURCATION (Begin 2006)
INSERT 1 VASCULAR STENT (Begin 2005)
INSERT 2 VASCULAR STENTS (Begin 2005)
INSERT 3 VASCULAR STENTS (Begin 2005)
INSERT 4+ VASCULR STENTS (Begin 2005)
INSERT DRUG-ELUTING NONCRNRY ARTRY STNT (Begin 2002)
INCISION OF VESSEL NOS
UPPER LIMB VESSEL INCIS
INCISION OF AORTA
THORACIC VESSEL INC NEC
ABDOMEN ARTERY INCISION
ABDOMINAL VEIN INCISION
LOWER LIMB VEIN INCISION
ENDARTERECTOMY NOS

UPPER LIMB ENDARTERECTOM
ENDARTERECTOMY OF AORTA
THORACIC ENDARTERECTOMY
ABDOMINAL ENDARTERECTOMY
VESSEL RESECT/ANAST NOS
ARM VESSEL RESECT/ANAST
THOR VESSEL RESECT/ANAST
ABD VESSEL RESECT/ANAST
ABD VEIN RESECT & ANAST
LEG ARTERY RESECT/ANAST
LEG VEIN RESECT/ANASTOM
VESSEL RESECT/REPLAC NOS
ARM VES RESECT W REPLACE
RESECT THORAC VES W REPL (Begin 1986)
ABD ARTERY RESEC W REPLA
ABD VEIN RESECT W REPLAC
LEG ARTERY RESEC W REPLA
LEG VEIN RESECT W REPLAC
VARICOSE V LIG-STRIP NOS
ARM VARICOSE V LIG-STRIP
THORAC VAR V LIG-STRIP
ABD VARICOS V LIGA-STRIP
EXCISION OF VESSEL NOS
ARM VESSEL EXCISION
THORACIC VESSEL EXCISION
ABDOMINAL ARTERY EXCIS
ABDOMINAL VEIN EXCISION
LEG ARTERY EXCISION
LEG VEIN EXCISION
INTERRUPTION VENA CAVA
SURG VESSEL OCCLUS NEC
OCCLUDE ARM VESSEL NEC
OCCLUDE AORTA NEC
OCCLUDE THORACIC VES NEC
OCCLUDE ABD ARTERY NEC
OCCLUDE ABD VEIN NEC
OCCLUDE LEG ARTERY NEC
OCCLUDE LEG VEIN NEC
SUTURE OF VESSEL NOS
SUTURE OF ARTERY
SUTURE OF VEIN
POSTOP VASC OP HEM CONTR
VASC PROC REVISION NEC
ANGIOPLAST/ATHERECT (Begin 1995)

CLIPPING OF ANEURYSM
ANEURYSM REPAIR NEC
ARTERIOVEN FISTULA REP
RE-ENTRY OPERATION
REIMPLAN ABERR RENAL VES
REPAIR VESS W TIS PATCH
REP VESS W SYNTH PATCH
REPAIR VESS W PATCH NOS
REPAIR OF VESSEL NEC
PERIARTER SYMPATHECTOMY
VASCULAR BODY OPERATIONS
INSERT NONCOR ART STENT (Begin 1996)
FREEING OF VESSEL
VEIN INJECT-SCLEROS AGNT
REPLAC VES-TO-VES CANNUL
HEMORRHAGE CONTROL NOS
VESSEL OPERATION NEC
NONINVAS ELECT STIMULATN (Begin 2006)
PERICARDIAL BIOPSY
CARDIAC BIOPSY
CARDIAC ELECTROPHY STIM (Begin 1988)
CARDIAC MAPPING (Begin 1988)
INTRACARDIAC ECHOCARDIOGRAPHY (Begin 2001)
HRT/PERICAR DX PROC NEC
BLOOD VESSEL BIOPSY
PERCUTANEOUS ANGIOSCOPY (Begin 1986)
BLOOD VESSEL DX PROC NEC
SUPERSAT O2 THERAPY (Begin 2008)
INSERT CORON ART STENT (Begin 1995)
INSERT DRUG-ELUTING CRNRY ARTRY STNTS (Begin 2002)
PERICARDIOCENTESIS
INJECTION INTO HEART
INJECTION INTO PERICARD
VENOUS CUTDOWN
VEN CATH RENAL DIALYSIS (Begin 1989)
TOTAL BODY PERFUSION
OTHER PERFUSION
NONOP REMOVAL HEART ASSIST SYSTEM (Begin 2001)
BONE MARROW TRNSPLNT (Begin 1980, End 1988)
BONE MARROW TRNSPLNT NOS (Begin 1988)
AUT BONE MARROW TRNSPLNT (Begin 1988)
ALO BONE MARROW TRNSPLNT (Begin 1988)
ALLOGRFT BONE MARROW NOS (Begin 1988)
AUTOL HEMATOPO STEM CELL TRANSPLNT (Begin 1994)

ALLOGEN HEMATO STEM CELL TRANS (Begin 1997)
CORD BLOOD STEM CELL TRANS (Begin 1997)
AUTOL HEMAT STEM CELL TRANS W/PURGING (Begin 2000)
ALLOGEN HEMAT STEM CELL TRANS W/PURGING (Begin 2000)
AUTOL BONE MARROW TRANS W/PURGING (Begin 2000)
BONE MARROW BIOPSY
PUNCTURE OF SPLEEN
SPLENOTOMY
SPLENIC CYST MARSUPIAL
EXC SPLENIC LESION/TISS
PARTIAL SPLENECTOMY
TOTAL SPLENECTOMY
EXC OF ACCESSORY SPLEEN
REPAIR OF SPLEEN
SPLEEN OPERATION NEC
INCIS LYMPHATIC STRUCTUR
LYMPHATIC STRUCT BIOPSY
LYMPHATIC DIAG PROC NEC
EXCIS DEEP CERVICAL NODE
EXCISE INT MAMMARY NODE
EXCISE AXILLARY NODE
EXCISE INGUINAL NODE
SIMP EXC LYMPH STRUC NEC
REGIONAL LYMPH NODE EXC
RAD NECK DISSECTION NOS
UNILAT RAD NECK DISSECT
BILAT RAD NECK DISSECT
RAD NODE DISSECTION NOS
RAD DISSEC AXILLARY NODE
RAD DISSEC PERIAORT NODE
RAD DISSECT ILIAC NODES
RADICAL GROIN DISSECTION
RAD NODE DISSECTION NEC
THORAC DUCT CANNULATION
THORACIC DUCT FISTULIZAT
CLOSE THORACIC DUCT FIST
LIGATE THORACIC DUCT
THORACIC DUCT OP NEC
LYMPH STRUCTURE OP NEC
CLOSED SPLEEN BIOPSY
OPEN SPLEEN BIOPSY
MARROW DIAGNOST PROC NEC
SPLEEN DIAGNOST PROC NEC
DONOR MARROW ASPIRATION

INJECTION INTO MARROW
BONE MARROW OPS NEC
(INJECT) LIG ESOPH VARIX (Begin 1990)
ESOPHAGEAL DILATION
ESOPHAGOSCOPY NEC
(CLOSED) BX OF ESOPHAGUS (Begin 1988)
GASTROSCOPY NEC
CLOSED GASTRIC BIOPSY
SM BOWEL ENDOSCOPY NEC
CLOS SMALL BOWEL BIOPSY
EGD WITH CLOSED BIOPSY (Begin 1988)
TEMP GASTROSTOMY (Begin 1980, End 1989)
PERCU ENDOSC GASTROSTOMY (Begin 1989)
OTHER GASTROSTOMY (Begin 1989)
PERM GASTROSTOMY (Begin 1980, End 1989)
PERCUTANEOUS GASTROJEJUNOSTOMY (Begin 2001)
COLOSTOMY NOS
TEMPORARY COLOSTOMY
PERM MAGNETIC COLOSTOMY (End 1992)
PERMANENT COLOSTOMY NEC (Begin 1992)
DELAY OPENING COLOSTOMY
ILEOSTOMY NOS
TEMPORARY ILEOSTOMY
CONTINENT ILEOSTOMY
PERMANENT ILEOSTOMY NEC
DELAY OPENING ILEOSTOMY
DELAY OPENING ENTEROSTOM
PERCU ENDOSC JEJUNOSTOMY (Begin 1989)
ENTEROSTOMY NEC
PROXIMAL GASTRECTOMY
DISTAL GASTRECTOMY
PART GASTREC W JEJ ANAST
PART GAST W JEJ TRANSPOS
PARTIAL GASTRECTOMY NEC
TOT GAST W INTES INTERPO
TOTAL GASTRECTOMY NEC
MULT SEG SM BOWEL EXCIS
PART SM BOWEL RESECT NEC
TOTAL REMOVAL SM BOWEL
COLONOSCOPY
OTH ENDOSCOPY LG BOWEL (Begin 1988)
CLOS LARGE BOWEL BIOPSY
(OTH) PROCTOSIGMOIDOSCOPY(Begin 1988)
CLOSED RECTAL BX

PERIRECTAL TISSUE BIOPSY
ANOSCOPY
PERIANAL BIOPSY
ANAL BIOPSY
LAP MUL SEG RES LG INTES (Begin 2008)
LAPAROSCOPIC CECECTOMY (Begin 2008)
LAP RIGHT HEMICOLECTOMY (Begin 2008)
LAP RES TRANSVERSE COLON (Begin 2008)
LAP LEFT HEMICOLECTOMY (Begin 2008)
LAP SIGMOIDECTOMY (Begin 2008)
LAP PT EX LRG INTEST NEC (Begin 2008)
MULT SEG LG BOWEL EXCIS
CECECTOMY
RIGHT HEMICOLECTOMY
TRANSVERSE COLON RESECT
LEFT HEMICOLECTOMY (Begin 1988)
SIGMOIDECTOMY
PART LG BOWEL EXCIS NEC
TOT INTRA-ABD COLECTOMY (End 2008)
LAP TOT INTR-AB COLECTMY (Begin 2008)
OP TOT INTR-ABD COLECTMY (Begin 2008)
TOT ABD COLECTMY NEC/NOS (Begin 2008)
PULL-THRU RES RECTUM NOS (Begin 2008)
SOAVE SUBMUC RECT RESECT
LAP PULL-THRU RES RECTUM (Begin 2008)
OPN PULL-THRU RES RECTUM (Begin 2008)
PULL-THRU RECT RESEC NEC
ABD-PERINEAL RECT RESECT (End 2008)
ABDPERNEAL RES RECTM NOS (Begin 2008)
LAP ABDPERNEAL RESC REC (Begin 2008)
OPN ABDPERNEAL RESC REC (Begin 2008)
ABDPERNEAL RESC RECT NEC (Begin 2008)
TRANSSAC RECTOSIGMOIDECT
ANT RECT RESECT W COLOST
ANTERIOR RECT RESECT NEC
POSTERIOR RECT RESECTION
DUHAMEL RECTAL RESECTION
HARTMANN RESECTION RECTUM (Begin 1980, End 1988)
RECTAL RESECTION NEC
EXCIS LG INTESTINE LES
APPENDECTOMY (End 1996)
LAPAROSCOP APPENDECT (Begin 1996)
OTHER APPENDECT (Begin 1996)
INCIDENTAL APPENDECTOMY (End 1996)

LAPAROSCOP INCID APPEND (Begin 1996)
OTH INCID APPEND (Begin 1996)
HEMORRHOID REDUCTION
HEMORRHOID INJECTION
HEMORRHOID CAUTERIZAT
HEMORRHOID CRYOTHERAPY
HEMORRHOID LIGATION
HEMORRHOIDECTOMY
HEMORRHOID EVACUATION
HEMORRHOID PROCEDURE NEC
ENDOSC RETRO CHOLANGIOPA (Begin 1989)
ENDOSC (BILIARY TRACT) (Begin 1989)
ERCP BILIARY TRACT (Begin 1986, End 1989)
ENDOSC RETRO PANCREATOG (Begin 1989)
ERCP (Begin 1980, End 1989)
CLOSED LIVER BIOPSY
OPEN LIVER BIOPSY
TRANSJUGULAR LIVER BX (Begin 2007)
PARTIAL CHOLECYSTECTOMY (Begin 1996)
(TOTAL) CHOLECYSTECTOMY(Begin 1991)
LAPAROSCOPIC CHOLECYSTEC (Begin 1991)
LAPAROSCOP PART CHOLE (Begin 1996)
CDE FOR CALCULUS REMOV
CDE FOR OBSTRUCTION NEC
CHOLEDOCHOHEPAT INTUBAT
INCIS OBSTR BILE DUC NEC
COMMON DUCT EXPLORATION
BILE DUCT INCISION NEC
LAP DIR ING HERN-GRAFT (Begin 2008)
LAP INDIR ING HERN-GRAFT (Begin 2008)
LAP ING HERN-GRAFT NOS (Begin 2008)
LAP BIL DIR ING HRN-GRFT (Begin 2008)
LAP BI INDIR ING HRN-GRF (Begin 2008)
LAP BI DR/IND ING HRN-GR (Begin 2008)
LAP BIL ING HERN-GRF NOS (Begin 2008)
UNILAT ING HERN REP NOS
REPAIR DIRECT ING HERNIA
REPAIR INDIR ING HERNIA
DIR ING HERNIA REP-GRAFT
IND ING HERNIA REP-GRAFT
ING HERNIA REP-GRAFT NOS
BILAT ING HERNIA REP NOS
BILAT DIR ING HERN REP
BILAT IND ING HERN REP

BIL DIR/IND ING HRN REP
BIL DIR ING HRN REP-GRFT
BIL IND ING HRN REP-GRFT
BIL DIR/IND ING HERN-PRO
BIL ING HRN REP-GRFT NOS
UNIL FEMOR HRN REP-GRFT
UNIL FEMOR HERN REP NEC
BIL FEM HERN REPAIR-GRFT
BIL FEM HERN REPAIR NEC
UMBIL HERNIA REPAIR-GRFT
LAP UMBIL HERNIA-GRAFT (Begin 2008)
LAP UMBILICAL HERNIA NEC (Begin 2008)
UMBIL HERNIA REPAIR NEC
INCISIONAL HERNIA REPAIR
ABD WALL HERN REPAIR NEC
INCIS HERNIA REPAIR-GRFT
LAP INCIS HERN REPR-GRFT (Begin 2008)
LAP HERN ANT ABD-GFT NEC (Begin 2008)
ABD HERN REPAIR-GRFT NEC
ABD REPAIR-DIAPHR HERNIA (End 2008)
LAP ABD REP-DIAPHR HERN (Begin 2008)
OPN ABD DIAPHRM HERN NEC (Begin 2008)
ABD REP-DIAPHR HERN NOS (Begin 2008)
THOR REP-DIAPH HERN NOS
DIAPHRAGMATIC PLICATION
PARASTERN HERNIA REPAIR
LAP THORC APP-DIAPH HERN (Begin 2008)
OPN THORC DIAPH HERN NEC (Begin 2008)
OTHER HERNIA REPAIR
LAPAROSCOPY
ABDOMINAL PARACENTESIS
EXPLORATORY LAPAROTOMY
PERITONEAL ADHESIOLYSIS (End 1996)
LAPSC LYSIS ABD ADHES (Begin 1996)
OTH LYSIS ABD ADHES (Begin 1996)
PERITONEAL DIALYSIS
ESOPHAGOSCOPY BY INCIS
ESOPHAGOSCOPY THRU STOMA
OPEN BIOPSY OF ESOPHAGUS (Begin 1988)
ESOPHAGEAL DX PROC NEC
TRANSABDOMIN GASTROSCOPY
GASTROSCOPY THRU STOMA
OPEN GASTRIC BIOPSY
GASTRIC DIAGNOS PROC NEC

TRANSAB SM BOWEL ENDOSC
ENDOSC SM BOWEL THRU ST
OPEN SMALL BOWEL BIOPSY
SM BOWEL DX PROC NEC
TRANSAB LG BOWEL ENDOSC
ENDOSC LG BOWEL THRU ST
OPEN LARGE BOWEL BIOPSY
INTESTINAL BIOPSY NOS
LG BOWEL DX PROCED NEC
BOWEL DIAGNOST PROC NEC
TRANSAB PROCTOSIGMOIDOSC
PROCTOSIGMOIDOSC THRU ST
OPEN RECTAL BX
RECT/PERIRECT DX OP NEC
ANAL/PERIAN DX PROC NEC
PERITONEAL LAVAGE (Begin 1993)
ENDOSC DESTRUC ESOPH LES (Begin 1989)
INSERT PERM TUBE ESOPHAG
GASTRIC POLYPECTOMY (Begin 1989)
ENDOSCOP DILATE PYLORUS (Begin 1986)
ENDOSC CONTROL GAST HEM (Begin 1989)
TRANSCATH EMBO GAST HEM (Begin 1989)
OTHER CONTROL GAST HEM (Begin 1989)
GASTROSTOMY CLOSURE
INSERT GASTRIC BUBBLE (Begin 1986)
REMOVE GASTRIC BUBBLE (Begin 1986)
INSERT SENGSTAKEN TUBE
GASTRIC COOLING
GASTRIC FREEZING
GASTRIC LAVAGE
GASTRIC TUBE IRRIGAT NEC
GASTRIC GAVAGE
REPLACE GAST/ESOPH TUBE
REPLACE GASTROSTOMY TUBE
REMOV GASTROSTOMY TUBE
ESOPHAGEAL WEB INCISION
ESOPHAGEAL INCISION NEC
ESOPHAGOSTOMY NOS
CERVICAL ESOPHAGOSTOMY
ESOPH POUCH EXTERIORIZAT
EXT FISTULIZAT ESOPH NEC
LOC EXCIS ESOPH DIVERTIC
LOCAL EXCIS ESOPHAG NEC
DESTRUCT ESOPHAG LES NEC

ESOPHAGECTOMY NOS
PARTIAL ESOPHAGECTOMY
TOTAL ESOPHAGECTOMY
THORAC ESOPHAGOESOPHAGOS
THORAC ESOPHAGOGASTROST
THORAC SM BOWEL INTERPOS
THORAC ESOPHAGOENTER NEC
THORAC LG BOWEL INTERPOS
THORAC ESOPHAGOCOLOS NEC
THORAC INTERPOSITION NEC
THORAC ESOPHAG ANAST NEC
STERN ESOPHAGOESOPHAGOST
STERN ESOPHAGOGASTROSTOM
STERN SM BOWEL INTERPOS
STERN ESOPHAGOENTER NEC
STERN LG BOWEL INTERPOS
STERN ESOPHAGOCOLOS NEC
STERN INTERPOSITION NEC
STERN ESOPHAG ANAST NEC
ESOPHAGOMYOTOMY
SUTURE ESOPHAGEAL LACER
ESOPHAGOSTOMY CLOSURE
ESOPH FISTULA REPAIR NEC
ESOPHAG STRICTURE REPAIR
PROD SUBQ TUNNEL NO ANAS
ESOPHAGEAL GRAFT NEC
ESOPHAGEAL REPAIR NEC
ESOPHAGEAL OPERATION NEC
GASTROTOMY
PYLOROMYOTOMY
LOCAL GASTR EXCISION NEC
LOCAL GASTR DESTRUCT NEC
VAGOTOMY NOS
TRUNCAL VAGOTOMY
HIGHLY SELECT VAGOTOMY
SELECTIVE VAGOTOMY NEC
PYLOROPLASTY (Begin 1980, End 1986)
DILATE PYLORUS; INCISION (Begin 1986)
OTHER PYLOROPLASTY (Begin 1986)
HIGH GASTRIC BYPASS
LAP GASTROENTEROSTOMY (Begin 2004)
GASTROENTEROSTOMY NEC
SUTURE PEPTIC ULCER NOS
SUT GASTRIC ULCER SITE

SUTURE DUODEN ULCER SITE
REVISION GASTRIC ANASTOM
SUTURE GASTRIC LACERAT
CLOSE GASTRIC FISTUL NEC
GASTROPEXY
ESOPHAGOGASTROPLASTY
CREAT ESOPHAGASTR SPHINC
LAP CREAT ESOPH SPHINCT (Begin 2004)
LAPAROSCOP GASTROPLASTY (Begin 2004)
GASTRIC REPAIR NEC
LIGATE GASTRIC VARICES
INTRAOP GASTRIC MANIPUL
LAP GASTRIC RESTRIC PROC (Begin 2004)
LAP REV GAST RESTRI PROC (Begin 2004)
LAP REM GAST RESTRIC DEV (Begin 2004)
ADJUST GAST RESTRICT DEV (Begin 2004)
GASTRIC OPERATION NEC
ENDOSC DESTRU DUODEN LES (Begin 1989)
ENDO POLPECTOMY LRGE INT (Begin 1988)
ENDOSC DESTRU LG INT LES (Begin 1989)
DILATION OF INTESTINE (Begin 1989)
Endo insrt colonic stent (Begin 2009)
Insert colonic stent NEC (Begin 2009)
LOCAL SM BOWEL PERFUSION
LOCAL LG BOWEL PERFUSION
RAD ELECTROCOAG-RECT LES
ELECTROCOAG RECT LES NEC
LASER DESTRUC RECTAL LES
CRYOSURG DESTR RECT LES
ENDOSCOP POLYPECT RECTUM (Begin 1995)
EXCIS PERIANAL SKIN TAG
ENDOSC DESTRUC ANUS LES (Begin 1989)
INSERT RECTAL TUBE
RECTAL PACKING
DILATION OF RECTUM
DILATION ANAL SPHINCTER
MANUAL REDUC RECT PROLAP
REDUCT INTUSSUSEPT ALIMENT TRCT (Begin 1998)
PROCTOCLYSIS
IMPACTED FECES REMOVAL
OTHER TRANSANAL ENEMA
REPLACE SMALL BOWEL TUBE
REPLACE LARGE BOWEL TUBE
REMOV SMALL BOWEL TUBE

REMOV LARGE BOWEL TUBE
RECTAL MASSAGE
INTESTINAL INCISION NOS
DUODENAL INCISION
SMALL BOWEL INCISION NEC
LARGE BOWEL INCISION
(LOC) EXCISE DUODENUM LES(Begin 1989)
DESTRUCT DUODEN LES NEC
LOCAL EXCIS SM BOWEL NEC
DESTR SM BOWEL LES NEC
DESTRUC LG BOWEL LES NEC
INTEST SEG ISOLAT NOS
SM BOWEL SEGMENT ISOLAT
LG BOWEL SEGMENT ISOLAT
INTESTINAL ANASTOM NOS
SM-TO-SM BOWEL ANASTOM
SM BOWEL-RECT STUMP ANAS
SMALL-TO-LARGE BOWEL NEC
LG-TO-LG BOWEL ANASTOM
ANAL ANASTOMOSIS (Begin 1987)
SM BOWEL EXTERIORIZATION
RESECT EXT SEG SM BOWEL
LG BOWEL EXTERIORIZATION
RESECT EXT SEG LG BOWEL
INTEST STOMA REVIS NOS
SM BOWEL STOMA REVISION
PERICOLOST HERNIA REPAIR
LG BOWEL STOMA REVIS NEC
INTEST STOMA CLOSURE NOS
SM BOWEL STOMA CLOSURE
LG BOWEL STOMA CLOSURE
INTESTINAL FIXATION NOS
SM BOWEL-ABD WALL FIXAT
SMALL BOWEL FIXATION NEC
LG BOWEL-ABD WALL FIXAT
LARGE BOWEL FIXATION NEC
DUODENAL LACERAT SUTURE
DUODENAL FISTULA CLOSURE
SMALL BOWEL SUTURE NEC
CLOSE SM BOWEL FIST NEC
SUTURE LG BOWEL LACERAT
CLOSE LG BOWEL FISTULA
REPAIR OF INTESTINE NEC
INTRA-AB BOWEL MANIP NOS

INTRA-ABD SM BOWEL MANIP
INTRA-ABD LG BOWEL MANIP
MYOTOMY OF SIGMOID COLON
MYOTOMY OF COLON NEC
REVISE SM BOWEL ANASTOM
REVISE LG BOWEL ANASTOM
INTESTINAL OP NEC
DRAIN APPENDICEAL ABSC
APPENDICOSTOMY
CLOSE APPENDICEAL FISTUL
APPENDICEAL OPS NEC
PROCTOTOMY
PROCTOSTOMY
LOCAL EXCIS RECTAL LES
SUTURE OF RECTAL LACER
CLOSURE OF PROCTOSTOMY
CLOSE RECTAL FIST NEC
RECTORECTOSTOMY
ABDOMINAL PROCTOPEXY
PROCTOPEXY NEC
REPAIR OF RECTUM NEC
PERIRECTAL INCISION
PERIRECTAL EXCISION
INCIS RECTAL STRICTURE
ANORECTAL MYOMECTOMY
REPAIR PERIRECT FISTULA
RECTAL PERIRECT OP NEC
INCIS PERIANAL ABSCESS
PERIANAL INCISION NEC
PERIANAL EXCISION NEC
ANAL FISTULOTOMY
ANAL FISTULECTOMY
LOCAL EXCIS DEST ANUS LES (Begin 1980, End 1989)
OTHER DESTRUC ANUS LES (Begin 1989)
LEFT LAT SPHINCTEROTOMY
POST SPHINCTEROTOMY
ANAL SPHINCTEROTOMY NEC
EXCISION OF ANUS
SUTURE ANAL LACERATION
ANAL CERCLAGE
CLOSURE OF ANAL FISTULA
GRACILIS MUSC TRANSPLAN
IMPL/REV OF ARTIFICIAL ANAL SPHINCTER (Begin 2002)
REMOVAL OF ARTIFICIAL ANAL SPHINCTER (Begin 2002)

ANAL SPHINCT REPAIR NEC
INCISION OF ANAL SEPTUM
INSERT SUBQ ANAL STIMUL
ANAL INCISION NEC
REDUCTION ANAL PROLAPSE
CONTROL ANAL HEMORRHAGE
ANAL OPERATION NEC
LAPAROSCOPIC LIVER BX (Begin 2007)
HEPATIC DX PROC NEC
(CLOSED) BX GB/BILE DUCT((Begin 1989)
OPEN BIL TRCT BX
CLO ENDOSC BX BILE DUCT (Begin 1989)
SPHINCT OF ODDI MEASURE (Begin 1989)
BILIARY TR DX PROC NEC
CLOSED PANCREATIC BIOPSY
OPEN PANCREATIC BIOPSY
CLO ENDOSC BX PANCRE DUC (Begin 1989)
PANCREATIC DX PROC NEC
ABDOMINAL WALL BIOPSY
PERITONEAL BIOPSY
CLOSED INTRA-ABD MASS BX (Begin 1987)
ABD REGION DX PROC NEC
PERCUTAN LIVER ASPIRAT
EXTRACORPOR HEPAT ASSIS
LOCAL PERFUSION LIVER
HEPATIC INJECTION NEC
LIVER OPERATION NEC
PERCUTAN ASPIRATION GB
ENDOSC DESTRU BILE LES (Begin 1989)
ENDOSC DILATION AMPULLA (Begin 1989)
ENDOSC SPHINCTEROTOMY (Begin 1989)
ENDOSC INSER NASOBIL TUB (Begin 1989)
ENDOSC INSER STENT BILE (Begin 1989)
ENDOSC REMOVE BILE STONE (Begin 1989)
PERC EXTRAC COM DUC CALC
OTH PERC PROC BIL TRCT (Begin 1986)
ENDOSC DESTR PANCREA LES (Begin 1989)
ENDOSC INSER PANC STENT (Begin 1989)
ENDOSC REMOVE PANC STONE (Begin 1989)
ENDOSC INSER NASOPAN TUB (Begin 1989)
ENDOSC DIL PANCREAT DUCT (Begin 1989)
INJEC AIR-PERITON CAVITY
INJ THERAP SUBST PERITON
ABDOMEN REGION OPS NEC

INSERT INTESTINAL TUBE
DILAT ENTEROSTOMY STOMA
MANUAL REDUCTION HERNIA
MANL REDUCT STOMA PROLAP
GI OSTOMY IRRIGATION
BILIARY TUBE IRRIGATION
PANCREATIC TUBE IRRIGAT
GI TRACT INSTILLAT NEC
REPL STENT IN BILE DUCT (Begin 1989)
REMOV CHOLECYSTOST TUBE
REMOV BILIARY/LIVER TUBE
REMOV PANCREATIC TUBE
REMOV OTHER GI DEVICE
REMOV PERITONEAL DRAIN
REMOV ABDOMEN DEVICE NEC
LITT lesn liver
HEPATOTOMY
MARSUPIALIZAT LIVER LES
PARTIAL HEPATECTOMY
OPN ABLTN LIVER LES/TISS (Begin 2006)
PERC ABLTN LIVER LES/TIS (Begin 2006)
LAP ABLTN LIVER LES/TISS (Begin 2006)
ABLTN LIVER LES/TISS NEC (Begin 2006)
DESTRUC HEPATIC LES NEC
HEPATIC LOBECTOMY
TOTAL HEPATECTOMY
CLOSURE LIVER LACERAT
LIVER REPAIR NEC
TROCAR CHOLECYSTOSTOMY
CHOLECYSTOSTOMY NEC
CHOLECYSTOTOMY NEC
GB-TO-HEPAT DUCT ANAST
GB-TO-INTESTINE ANASTOM
GB-TO-PANCREAS ANASTOM
GB-TO-STOMACH ANASTOMOS
GALLBLADDER ANASTOM NEC
CHOLEDOCHOENTEROSTOMY
HEPATIC DUCT-GI ANASTOM
BILE DUCT ANASTOMOS NEC
EXCIS CYST DUCT REMNANT
EXCIS AMPULLA OF VATER
COMMON DUCT EXCIS NEC
BILE DUCT EXCISION NEC
SIMPLE SUT-COMMON DUCT

CHOLEDOCHOPLASTY
BILE DUCT REPAIR NEC
SPHINCTER OF ODDI DILAT
PANCREAT SPHINCTEROTOM
PANCREAT SPHINCTEROPLAS
SPHINCT OF ODDI OP NEC
REPAIR GB LACERATION
CLOSURE CHOLECYSTOSTOMY
CLOS BILIARY FISTUL NEC
REVIS BILE TRACT ANASTOM
REMOVE BILE DUCT PROSTH
BILIARY TRACT OP NEC
CATH DRAIN-PANCREAT CYST
PANCREATOTOMY NEC
LOCAL EXCIS PANCREAS LES (Begin 1980, End 1989)
OTHER DESTRU PANCREA LES (Begin 1989)
PANCREAT CYST MARSUPIALI
INT DRAIN PANCREAT CYST
PROXIMAL PANCREATECTOMY
DISTAL PANCREATECTOMY
RAD SUBTOT PANCREATECTOM
PARTIAL PANCREATECT NEC
TOTAL PANCREATECTOMY
RAD PANCREATICODUODENECT
(OTH) CANNULAT PANCRE DUC(Begin 1989)
PANCREATIC REPAIR NEC
PANCREATIC ANASTOMOSIS
PANCREATIC OPERATION NEC (Begin 1989)
ABDOMINAL WALL INCISION
REOPEN RECENT LAP SITE
LAPAROTOMY NEC
DESTRUCT ABD WALL LESION
DESTRUCT PERITONEAL TISS
RECLOSE POST OP DISRUPT
DELAYED CLOS ABD WOUND
ABD WALL SUTURE NEC
PERITONEAL SUTURE
REPAIR OF GASTROSCHISIS
ABDOMEN WALL REPAIR NEC
PERITONEAL REPAIR NEC
OMENTAL REPAIR NEC
MESENTERIC REPAIR NEC
REMOVE FB FROM PERITON
CREATE CUTANPERITON FIST

CREAT PERITONEOVAS SHUNT
PERITONEAL INCISION
NEPHROSCOPY
PYELOSCOPY
URETEROSCOPY
CLOS ENDOSC URETERAL BX (Begin 1987)
CYSTOSCOPY NEC
CLOS TRANSURETH BLADD BX
URETHROSCOPY NEC
URETHRAL BIOPSY
TU REMOV URETER OBSTRUCT
TU BLADDER CLEARANCE
TU ADHESIOLYSIS BLADDER
TU DESTRUC BLADD LES NEC
URETERAL CATHETERIZATION
NEPHROTOMY
NEPHROSTOMY
PERCU NEPHROSTM W/O FRAG (Begin 1986)
PERCU NEPHROSTMY W FRAG (Begin 1986)
PYELOTOMY
PYELOSTOMY
PARTIAL NEPHRECTOMY
NEPHROURETERECTOMY
SOLITARY KIDNEY NEPHRECT
REJECTED KIDNEY NEPHRECT
BILATERAL NEPHRECTOMY
RENAL AUTOTRANSPLANT
KIDNEY TRANSPLANT NEC
URETHROVES JUNCT PLICAT
SUPRAPUBIC SLING OP
RETROPUBIC URETH SUSPENS
PARAURETHRAL SUSPENSION
LEVATOR MUSC SUSPENSION
INJECT IMPL URETHRA (Begin 1995)
URIN INCONTIN REPAIR NEC
ULTRASON FRAGMENT-STONE
LITHOTRIPSY URIN (Begin 1986, End 1989)
ESWL KID/URETER/BLADDER (Begin 1989)
INSERT INDWELLING CATH
URETHROTOMY
URETHRAL MEATOTOMY
EXCIS DESTR URETHRA LES (Begin 1980, End 1990)
ENDOSC DESTR URETHRA LES (Begin 1990)
OTHER DESTRU URETHRA LES (Begin 1990)

SUTURE URETHRAL LACERAT
URETHROSTOMY CLOSURE
CLOSE URETH FISTULA NEC
URETHRAL REANASTOMOSIS
HYPO-EPISPADIUS REPAIR
URETH RECONSTRUCTION NEC
URETHRAL MEATOPLASTY
URETHRAL REPAIR NEC
URETH STRICTURE RELEASE
URETHRAL DILATION
PERIURETHRAL INCISION
PERIURETHRAL EXCISION
IMPLT ARTF URIN SPHINCT (Begin 1986)
URETH/PERIURETH OP NEC
CLOSED RENAL BIOPSY
OPEN RENAL BIOPSY
RENAL DIAGNOST PROC NEC
CLOSED URETERAL BIOPSY
OPEN URETERAL BIOPSY (Begin 1987)
ENDOSCOPIC ILEAL CONDUIT (Begin 1987)
URETERAL DX PROCEDUR NEC
CYSTOSCOPY THRU STOMA
OPEN BLADDER BIOPSY
BLADDER DIAGNOS PROC NEC
PERINEAL URETHROSCOPY
PERIURETHRAL BIOPSY
URETHRAL DX PROC NEC
PERIREN/URETERAL BIOPSY
PERIREN/URET DX PROC NEC
PERCUTAN RENAL ASPIRAT
REPLACE NEPHROSTOMY TUBE
REPLACE PYELOSTOMY TUBE
LOCAL RENAL PERFUSION
RENAL INJECTION NEC
URETERAL MEATUS DILATION
PERCUTAN BLADDER ASPIRAT
PERCUTANEOUS CYSTOSTOMY (Begin 1989)
BLADDER NECK DILATION
REPLACE INDWELLING CATH
REPLACE URETEROST TUBE
REPLACE CYSTOSTOMY TUBE
URINARY SYSTEM OP NEC
THERAPEUT DISTENT BLADD
NEPHROST/PYELOST IRRIGAT

URTEROST/URETE CTH IRRIG
CYSTOSTOMY IRRIGATION
INDWELL CATH IRRIG NEC
OTHER GU INSTILLATION
REMOV PYELOS/NEPHROS TUB
REMOV URETERAL DRAIN
REMOV CYSTOSTOMY TUBE
REMOV URIN DRAINAGE NEC
REMOV URETHRAL STENT
REMOV OTHER URIN DEVICE
RENAL LES MARSUPIALIZAT
OPN ABLTN RENAL LES/TISS (Begin 2006)
PERC ABLTN RENL LES/TISS (Begin 2006)
LAP ABLTN RENAL LES/TISS (Begin 2006)
ABLTN RENAL LES/TISS NEC (Begin 2006)
LOC DESTR RENAL LES NEC
NEPHROPEXY
SUTURE KIDNEY LACERATION
CLOSE NEPHROST & PYELOST
CLOSE RENAL FISTULA NEC
REDUCE RENAL PEDICL TORS
SYMPHYSIOTOMY
RENAL ANASTOMOSIS
CORRECT URETEROPELV JUNC
RENAL REPAIR NEC
RENAL DECAPSULATION
IMPLANT MECHANIC KIDNEY
REMOV MECHANICAL KIDNEY
RENAL OPERATION NEC
URETERAL MEATOTOMY
URETEROTOMY
URETERECTOMY NOS
PARTIAL URETERECTOMY
TOTAL URETERECTOMY
FORM CUTAN ILEOURETEROST
REVIS CUTAN ILEOURETEROS
FORM CUTAN URETEROSTOMY
REVIS CUTAN URETEROS NEC
URIN DIVERSION TO BOWEL
REVIS URETEROENTEROSTOMY
NEPHROCYSTANASTOMOSI NOS
URETERONEOCYSTOSTOMY
TRANSURETEROURETEROSTOMY
URETERAL ANASTOMOSIS NEC

INTRALUM URETE ADHESIOLY
SUTURE URETERAL LACERAT
URETEROSTOMY CLOSURE
CLOSE URETER FISTULA NEC
URETEROPEXY
REMOVE URETERAL LIGATURE
REPAIR OF URETER NEC
IMPLANT URETERAL STIMUL
REPLACE URETERAL STIMUL
REMOVE URETERAL STIMULAT
LIGATION OF URETER
URETERAL OPERATION NEC
CYSTOTOMY & ADHESIOLYSIS
OTHER SUPRAPU CYSTOSTOMY (Begin 1989)
CYSTOTOMY NEC
CYSTOSTOMY (Begin 1989)
REVISE CYSTOSTOMY (Begin 1989)
EXCISION OF URACHUS
BLADDER LES DESTRUCT NEC
PARTIAL CYSTECTOMY
RADICAL CYSTECTOMY
TOTAL CYSTECTOMY NEC
SUTURE BLADDER LACERAT
CYSTOSTOMY CLOSURE
ENTEROVESICO FIST REPAIR
VESIC FISTULA REPAIR NEC
CYSTOURETHROPLASTY
BLADDER EXSTROPHY REPAIR
BLADDER RECONSTRUCTION
BLADDER ANASTOMOSIS NEC
BLADDER REPAIR NEC
BLADDER SPHINCTEROTOMY
CONTROL BLADD HEMORRHAGE
IMPLANT BLADDER STIMULAT
REPLACE BLADDER STIMULAT
REMOVE BLADDER STIMULAT
BLADDER OPERATION NEC
RETROPERIT DISSECT NOS
URETEROLYS FOR FIBROSIS
PERIREN ADHESIOLYS NEC
LAPAROSC LYSIS VESC ADH (Begin 1996)
PERIREN/URETER INCIS NEC
PERIVESICAL ADHESIOLYSIS
OTH LYSUS VESICAL ADH (Begin 1996)

PERIVESICAL INCISION NEC
PERIREN/VESICLE EXCISION
PERIREN/VESICLE OP NEC
TRANSURETHRAL PROSTATECT (End 1995)
TRANSUR ULTRAS LASER PROST (Begin 1995)
OTHER TURP (Begin 1995)
TRANSUR MICROWAVE THERMO PROSTATECT (Begin 2000)
TRANSUR OTHER THERMO PROSTATECT (Begin 2000)
SUPRAPUBIC PROSTATECTOMY
RETROPUBIC PROSTATECTOMY
RADICAL PROSTATECTOMY
LOS EXCIS PROSTATIC LES
PERINEAL PROSTATECTOMY
PROSTATECTOMY NEC
CIRCUMCISION
CLOSED PROSTATIC BX
OPEN PROSTATIC BX
CLOS SEMINAL VES BX
OPEN SEMINAL VES BX
PERIPROSTATIC BIOPSY
PROSTATIC DX PROCED NEC
SEMIN VES DX PROCED NEC
SCROTUM & TUNICA BIOPSY
SCROT/TUNICA DX PROC NEC
CLOSED TESTICULAR BIOPSY
OPEN TESTICULAR BIOPSY
TESTES DX PROCEDURE NEC
SPERMATIC CORD/VAS BIOPS
SPERMAT CORD/VAS DX NEC
PENILE BIOPSY
PENILE DIAGNOST PROC NEC
PERCUT SEMIN VES ASPIRAT
PERCUT PROSTATIC ASPIRAT
INJECTION INTO PROSTATE
TRANS BAL DIL PROS URETH (Begin 1991)
SCROTUM & TUNICA I & D
SCROTAL LES DESTRUCTION
SUTURE SCROTAL LACERAT
PERCUT TUNICA ASPIRATION
ASPIRATION OF TESTES
INJECTION INTO TESTES
REDUCTION TORSION TESTES
VASOTOMY
MALE STERILIZATION NOS

LIGATION OF VAS DEFERENS
SPERMATIC CORD LIGATION
VASECTOMY
REMOVAL VAS LIGATURE
SPERMATOCELE ASPIRATION
DORSAL/LAT SLIT PREPUCE
FIT EXT PENILE PROSTHES
PROSTATIC MASSAGE
STRETCHING OF FORESKIN
SPERM COLLECTION
INCISION OF PROSTATE
SEMINAL VESICLE INCISION
SEMINAL VESICLE EXCISION
SEMINAL VESICLE OP NEC
PERIPROSTATIC INCISION
PERIPROSTATIC EXCISION
REPAIR OF PROSTATE
CONTROL POSTOP PROST HEM
PROSTATIC OPERATION NEC
EXCISION OF HYDROCELE
SCROTAL FISTULA REPAIR
SCROTUM/TUNIC REPAIR NEC
EXCISION TUNICA LES NEC
SCROTUM & TUNICA OP NEC
INCISION OF TESTES
TESTICULAR LES DESTRUCT
UNILATERAL ORCHIECTOMY
REMOVE BOTH TESTES
REMOVE SOLITARY TESTIS
ORCHIOPEXY
SUTURE TESTICULAR LACER
TESTICULAR REPAIR NEC
INSERT TESTICULAR PROSTH
TESTICULAR OPERATION NEC
EXC SPERMATIC VARICOCELE
EXCISE EPIDIDYMIS CYST
EXCISE CORD/EPID LES NEC
EPIDIDYMECTOMY
SUTURE CORD & EPID LACER
TRANSPLANT SPERMAT CORD
CORD & EPIDID REPAIR NEC
SUTURE VAS & EPIDID LAC
POSTOP VAS RECONSTRUCT
EPIDIDYMOVASOSTOMY

REMOV VAS DEFERENS VALVE
VAS & EPIDIDY REPAIR NEC
EPIDIDYMOTOMY
SPERMATIC CORD INCISION
SPERM CORD ADHESIOLYSIS
INSERT VALVE IN VAS DEF
CORD/EPID/VAS OPS NEC
LOCAL EXCIS PENILE LES
AMPUTATION OF PENIS
SUTURE PENILE LACERATION
RELEASE OF CHORDEE
CONSTRUCTION OF PENIS
RECONSTRUCTION OF PENIS
REPLANTATION OF PENIS
PENILE REPAIR NEC
SEX TRANSFORMAT OP NEC
INCISION OF PENIS
DIVISION OF PENILE ADHES
INS NONINFL PENIS PROSTH
REMOVE INT PENILE PROSTH
INS INFLATE PENIS PROSTH (Begin 1986)
PENILE OPERATION NEC
MALE GENITAL OP NEC
UNILATERAL OOPHORECTOMY (End 1996)
LAPARSC OOPHECTOMY UNI (Begin 1996)
OTH LAPARSC OOPHECT UNI (Begin 1996)
UNILAT SALPINGO-OOPHOREC (End 1996)
LAPAR SALP OOPH UNI (Begin 1996)
OTH SALP OOPH UNI (Begin 1996)
REMOVE BOTH OVARIES
REMOVE SOLITARY OVARY
LAPAR BIL OOPH (Begin 1996)
LAPAR REMOV REMAIN OV (Begin 1996)
REMOVE BOTH TUBES & OVAR
REMOVE SOLITARY TUBE/OVA
LAPAR REMOV SALP OV BIL (Begin 1996)
LAPAR REMV SALP OV REM (Begin 1996)
OOPHOROTOMY (End 1996)
LAPAROSC OOPHOROTOMY (Begin 1996)
OTHER OOPHOROTOMY (Begin 1996)
OVARIAN CYST MARSUPIALIZ
OVARIAN WEDGE RESECTION
LAPAR MARSUP OVARY (Begin 1996)
LAPAR WEDGE RESCT OV (Begin 1996)

OTH LAPAR EXCIS OV (Begin 1996)
LOCAL DESTR OVA LES NEC
SIMPLE SUTURE OF OVARY
OVARIAN REIMPLANTATION
SALPINGO-OOPHOROPLASTY
LAPAR SUTURE OV (Begin 1996)
LAPAR REIMPLANT OV (Begin 1996)
LAPAR SALP-OOPHPLASTY (Begin 1996)
REPAIR OF OVARY NEC
TUBO-OVARIAN ADHESIOLYS (End 1996)
LAPAR LYSIS ADHES OV (Begin 1996)
OTH LYSIS ADHES OV (Begin 1996)
ASPIRATION OF OVARY
TRANSPLANTATION OF OVARY
MANUAL RUPT OVARIAN CYST
OVARIAN DENERVATION
OVARIAN TORSION RELEASE
OVARIAN OPERATION NEC
BILAT ENDOSC CRUSH TUBE
BILAT ENDOSC DIVIS TUBE
BILAT ENDOS OCC TUBE NEC
BILAT TUBAL CRUSHING NEC
BILAT TUBAL DIVISION NEC
BILAT TUBAL DESTRUCT NEC
REMOV TUBE & ECTOP PREG
REMOVE INTRALIG ECT PREG (End 1992)
REMOV INTRAPERIT FETUS (Begin 1992)
TOTAL UNILAT SALPINGECT
REMOVE BOTH FALLOP TUBES
REMOVE SOLITARY FAL TUBE
DESTROY FALLOP TUBE LES
BILAT PART SALPINGEC NOS
PARTIAL SALPINGECTOM NEC
SIMPL SUTURE FALLOP TUBE
SALPINGO-OOPHOROSTOMY
SALPINGO-SALPINGOSTOMY
SALPINGO-UTEROSTOMY
FALLOP TUBE REPAIR NEC
FALLOPIAN TUBE INSUFFLAT
FALLOPIAN TUBE ASPIRAT
UNILAT FALLOP TUBE DESTR
IMPL FALLOP TUBE PROSTH
REMOV FALLOP TUBE PROSTH
BLOW THERAPEUT INTO TUBE

FALLOPIAN TUBE DILATION
BURY FIMBRIAE IN UTERUS
FALLOPIAN TUBE OP NEC
SUBTOT ABD HYSTERECTOMY (End 2003)
LAPAROSCOPIC SUPRACERVICAL HYSTERECTOMY (LSH) (Begin 20
OTHER SUBTOTAL ABDOMINAL HYSTERECTOMY; NOS (Begin 2003)
TOTAL ABD HYSTERECTOMY
LAP TOTAL ABDOMINAL HYST (Begin 2006)
TOTAL ABD HYST NEC/NOS (Begin 2006)
VAGINAL HYSTERECTOMY (End 1996)
LAPAR ASSIST VAG HYS (Begin 1996)
OTH VAG HYS (Begin 1996)
RADICAL ABD HYSTERECTOMY
LAP RADICAL ABDOMNL HYST (Begin 2006)
RADICAL ABD HYST NEC/NOS (Begin 2006)
RADICAL VAG HYSTERECTOMY
LAP RADICAL VAGINAL HYST (Begin 2006)
RADICAL VAG HYST NEC/NOS (Begin 2006)
OTHER UNSPEC HYSTERECTOMY (Begin 1992)
CONIZATION OF CERVIX
CERVICAL CYST MARSUPIAL
CERVICAL LES CAUTERIZAT
CERVICAL LES CRYOTHERAPY
CERVICAL LES DESTRUC NEC
AMPUTATION OF CERVIX
ENDOMET SYNECHIAE DIVIS
INCISION UTERINE SEPTUM
ENDOMETRIAL ABLATION (Begin 1996)
UTERINE LES DESTRUCT NEC
DESTRUC UTER SUPPORT NEC
D & C FOR PREG TERMINAT
ASPIRAT CURET-PREG TERMI
HYSTEROTOMY TO TERMIN PG
INTRA-AMNION INJ FOR AB
D & C POST DELIVERY
ASPIRAT CURET-POST DELIV
D & C NEC
CYSTOCEL/RECTOCEL REPAIR
CYSTOCELE REPAIR
RECTOCELE REPAIR
CYSTO & RECTO W GRF/PROS (Begin 2007)
REP CYSTOCEL W GRFT/PROS (Begin 2007)
REP RECTOCELE W GRF/PROS (Begin 2007)
VAGINAL VAULT OBLITERAT

OVARIAN ASPIRAT BIOPSY
OVARIAN BIOPSY NEC
LAPAR BX OVARY (Begin 1996)
OTH LAPAR DX PROCS (Begin 1996)
OVARIAN DX PROCEDURE NEC
FALLOPIAN TUBE BIOPSY
FALLOP TUBE DX PROC NEC
ENDOCERVICAL BIOPSY
CERVICAL BIOPSY NEC
CERVICAL DX PROCEDUR NEC
DIGITAL EXAM OF UTERUS
HYSTEROSCOPY
OPEN UTERINE BIOPSY
OPEN UTERINE LIGAMENT BX
CLOS UTERINE LIGAMENT BX (Begin 1987)
CLOSED UTERINE BIOPSY (Begin 1987)
UTERUS/ADNEX DX PROC NEC
VAGINOSCOPY
CULDOSCOPY
CUL-DE-SAC BIOPSY
VAGINAL BIOPSY
VAGIN/CUL-DE-SAC DX NEC
VULVAR BIOPSY
VULVAR DIAGNOS PROC NEC
CERVICAL CANAL DILATION
ASPIR CURETT UTERUS NEC
MENSTRUAL EXTRACTION
INSERTION OF IUD
INSERT UTERINE DEVICE
ARTIFICIAL INSEMINATION
INSERTION OF LAMINARIA
MAN REPLACE INVERT UTER
REMOVE CERVICAL CERCLAGE
CULDOCENTESIS
HYMENOTOMY
PERCUTAN BARTHOLIN ASPIR
VAGINAL PACKING
VAGINAL MOLD INSERTION
OT VAGINAL DILATION
VAG DIAPHRAGM INSERTION
OTH VAGIN PESSARY INSERT
VAGINAL DOUCHE
REPLACE VAG DIAPHRAGM
REPLACE VAGINAL PESSARY

REPLACE VAG/VULV PACKING
REMOVAL IUD
REMOV INTRAUTERINE PACK
REMOV VAGINAL DIAPHRAGM
REMOVAL OTH VAG PESSARY
REMOV VAG/VULV PACKING
SALPINGOTOMY (Begin 1980, End 1992)
SALPINGOTOMY (Begin 1992)
SALPINGOSTOMY (Begin 1992)
INT CERVICAL OS REPAIR (End 2001)
SUTURE CERVICAL LACERAT
CERVICAL FISTULA REPAIR
CERVICAL REPAIR NEC
HYSTEROTOMY
PELVIC EVISCERATION
INTERPOSIT OP UTERIN LIG
UTERINE SUSPENSION NEC
VAG REPAIR INVERS UTERUS
UTERUS/ADNEXA REPAIR NEC
PARACERV UTERINE DENERV
SUTURE UTERINE LACERAT
CLOSURE UTERINE FISTULA
UTERINE REPAIR NEC
INCISION OF CERVIX
REMOVE PENETRAT CERV FB
UTERINE SUPPORT OP NEC
UTERINE OPERATION NEC
CULDOTOMY
INTRALUM VAG ADHESIOLYS
VAGINOTOMY NEC
HYMENECTOMY
EXCIS CUL-DE-SAC LESION
EXCISION VAGINAL LESION
VAGINAL OBLITERATION
VAGINAL CONSTRUCTION
VAGINAL RECONSTRUCTION
VAGINAL CONST W GRF/PROS (Begin 2007)
VAG RECONST W GRFT/PROS (Begin 2007)
SUTURE VAGINA LACERATION
REPAIR COLOVAGIN FISTULA
REPAIR RECTOVAG FISTULA
REP VAGINOENT FISTUL NEC
REPAIR VAG FISTULA NEC
HYMENORRHAPHY

VAGINAL SUSPENS & FIXAT
VAG SUSP/FIX W GRFT/PROS (Begin 2007)
VAGINAL REPAIR NEC
VAGINAL OPERATION NEC
CUL-DE-SAC OPERATION NEC
CUL-DE-SAC GRF/PROS NEC (Begin 2007)
INSERT BIOLOGICAL GRAFT (Begin 2007)
INSERT SYNTH GRAFT/PROST (Begin 2007)
VULVAR ADHESIOLYSIS
INCIS VULVA/PERINEUM NEC
INCISE BARTHOLINS GLAND
BARTHOLIN GLAND MARSUP
DESTRUC BARTHOLIN GLAND
BARTHOLINS GLAND OP NEC
LOCAL VULVAR EXCIS NEC
OPERATIONS ON CLITORIS
RADICAL VULVECTOMY
UNILATERAL VULVECTOMY
BILATERAL VULVECTOMY
SUTURE VULVAR LACERATION
REPAIR VULVAR FISTULA
VULVAR/PERIN REPAIR NEC
OT VULVAR OPERATIONS
OT FEMALE GENITAL OPS
EPISIOTOMY
CLASSICAL C-SECTION
LOW CERVICAL C-SECTION
EXTRAPERITONEAL C-SECT
CESAREAN SECTION NEC
CESAREAN SECTION NOS
LOW FORCEPS OPERATION
LOW FORCEPS W EPISIOTOMY
MID FORCEPS W EPISIOTOMY
MID FORCEPS OP NEC
HIGH FORCEPS W EPISIOT
HIGH FORCEPS OP NEC
FORCEPS ROTAT FETAL HEAD
PART BRCH EXTRAC W FORCP
PART BREECH EXTRACT NEC
TOT BRCH EXTRAC W FORCEP
TOT BREECH EXTRAC NEC
FORCEPS-AFTERCOMING HEAD
VACUUM EXT DEL W EPISIOT
VACUUM EXTRACT DEL NEC

INSTRUMENT DELIVERY NEC
INSTRUMENT DELIVERY NOS
FAILED FORCEPS
INDUCT LABOR-RUPT MEMB
ARTIF RUPT MEMBRANES NEC
SURG INDUCT LABOR NEC
INT/COMB VERSION NO EXTR
INT/COMB VERSION W EXTR
MEDICAL INDUCTION LABOR
MANUAL ROTAT FETAL HEAD
MANUAL ASSIST DELIV NEC
FETAL OPS-FACILITATE DEL
EXT VERSION-ASSIST DELIV
REPLACE PROLAPSED CORD
INCIS CX TO ASSIST DELIV
PUBIOTOMY TO ASSIST DEL
OPS ASSISTING DELIV NEC
DIAGNOSTIC AMNIOCENTESIS
AMNIOSCOPY
FETAL EKG
FETAL BLOOD SAMPLE/BX
FETAL MONITORING NOS
DX PROC FETUS/AMNION NEC
FETAL PULSE OXIMETRY (Begin 2001)
REPAIR OB LAC UTERUS NOS
REPAIR OB LACERAT CERVIX
REPAIR OB LAC CORP UTERI
REPAIR OB LAC BLAD/URETH
REPAIR OB LAC RECT/ANUS
REPAIR OB LACERATION NEC
TRANSABDOMINAL CERCLAGE OF CERVIX (Begin 2001)
OTHER REPAIR OF INT CERVICAL OS (Begin 2001)
INTRAUTERINE TRANSFUSION
CORRECTION FETAL DEFECT
AMNIOINFUSION (Begin 1998)
MANUAL REMOVAL-PLACENTA
MANUAL EXPLOR UTERUS P/P
OB TAMPONADE UTERUS/VAG
EVAC OB INC HEMAT PERIN
EVAC OB HEMAT VULVA/VAG
SURG CORR INVERT UTERUS
MAN REPLAC INVERT UTERUS
OBSTETRIC OPERATION NEC
FACIAL BONE SEQUESTRECT

DESTRUCT FACIAL BONE LES
PARTIAL MANDIBULECTOMY
PART FACIAL OSTECTOM NEC
LOC EXC BONE LESION NOS
EXC CHEST CAGE BONE LES
LOC EXC BONE LES HUMERUS
LOC EXC LES RADIUS/ULNA
LOC EXC LES METACAR/CAR
LOC EXC BONE LES FEMUR
LOC EXC BONE LES PATELLA
LOC EXC LES TIBIA/FIBULA
LOC EXC LES METATAR/TAR
LOC EXC BONE LESION NEC
EXCISE BONE FOR GRFT NOS
EX CHEST CAGE BONE-GFT
EXCISE HUMERUS FOR GRAFT
EXCIS RADIUS/ULNA-GRAFT
EXCIS METACAR/CAR-GRAFT
EXCISE FEMUR FOR GRAFT
EXCISE PATELLA FOR GRAFT
EXCISE TIB/FIB FOR GRAFT
EXCIS METATAR/TAR-GRAFT
EXCISE BONE FOR GFT NEC
OTH PART OSTECTOMY NOS
OTH CHEST CAGE OSTECTOMY
PARTIAL HUMERECTOMY NEC
PART OSTECT-RADIUS/ULNA
PART OSTECT-METACAR/CAR
PART OSTECTOMY-FEMUR
PARTIAL PATELLECTOMY
PART OSTECT-TIBIA/FIBULA
PART OSTECT-METATAR/TAR
PARTIAL OSTECTOMY NEC
BUNIONECT/SFT/OSTEOTOMY
BUNIONECT/SFT/ARTHRODES
OTH BUNIONECT
EXC (CORRECT) BUNIONETTE(Begin 1989)
REPAIR OF HAMMER TOE (Begin 1989)
REPAIR OF CLAW TOE (Begin 1989)
OTH EXC; FUS; REPAIR TOE (Begin 1989)
BUNIONECTOMY NEC
FACE FX
FACE FX
FACE FX

FACE FX
FACE FX
FACE FX
FACE FX
FACE FX
FACE FX
FACE FX
FACE FX
FACE FX
FACE FX
FACE FX
INT FIXATION-RADIUS/ULNA
REMOV IMP DEV-RADIUS/ULN
CL FX REDUC-RADIUS/ULNA
CL RED-INT FIX RAD/ULNA
OPEN REDUC-RADIUS/ULN FX
OP RED-INT FIX RAD/ULNA
CLS RED-RADIUS/UL EPIPHY
OP RED-RADIUS/ULN EPIPHY
DEBRID OPN FX-RADIUS/ULN
CL REDUC DISLOC-ELBOW
CL REDUC DISLOC-WRIST
OPEN REDUC-ELBOW DISLOC
OPEN REDUC-WRIST DISLOC
RADIUS/ULNA INJ OP NOS
INTERNAL FIXATION-FEMUR
REMOVE IMP DEVICE-FEMUR
CL FX REDUC-FEMUR
CLOSED RED-INT FIX FEMUR
OPEN REDUCTION-FEMUR FX
OPEN REDUC-INT FIX FEMUR
CLOSE REDUC-FEMUR EPIPHY
OPN RED-SEP EPIPHY-FEMUR
DEBRID OPN FX-FEMUR
CL REDUC DISLOC-HIP
OPEN REDUC-HIP DISLOCAT
FEMUR INJURY OP NOS
INTERNAL FIX-PATELLA
INT FIXATION-TIBIA/FIBUL
INT FIXATION-METATAR/TAR
REMOV IMP DEVICE-PATELLA
REMOV IMP DEV-TIB/FIBULA
REMOVE IMP DEV-METAT/TAR
CL FX REDUC-TIBIA/FIBULA

CL FX REDUC-METATAR/TAR
CL FX REDUC-TOE
CL RED-INT FIX TIB/FIBU
CL RED-INT FIX METAT/TAR
CLOSE RED-INT FIX TOE FX
OPEN REDUC-TIBIA/FIB FX
OPEN REDUC-METAT/TARS FX
OPEN REDUCTION-TOE FX
OP RED-INT FIX TIB/FIBUL
OP RED-INT FIX METAT/TAR
OPEN REDUCT-INT FIX TOE
CLS RED-TIBIA/FIB EPIPHY
OP RED-TIBIA/FIB EPIPHYS
DEBRID OPN FX-TIBIA/FIB
DEBRID OPN FX-METAT/TAR
DEBRID OPN FX-TOE
CL REDUC DISLOC-KNEE
CL REDUC DISLOC-ANKLE
CL REDUC DISLOC-FOOT/TOE
OPEN REDUC-KNEE DISLOCAT
OPEN REDUC-ANKLE DISLOC
OPN REDUC DISLOC-FT/TOE
TIBIA/FIBULA INJ OP NOS
METATARS/TARS INJ OP NOS
TOE INJURY OPERATION NOS
INT FIX W/O FX REDUC NOS
INT FIXATION-CHEST CAGE
INT FIXATION-HUMERUS
INT FIXATION-METACAR/CAR
INT FIX-NO FX REDUCT NEC
REMOVE IMP DEVICE NOS
REMOV IMP DEV-CHEST CAGE
REMOVE IMPL DEV-HUMERUS
REMOV IMP DEV-METAC/CARP
REMOVE IMPL DEVICE NEC
CLOSED FX REDUCTION NOS
CLOSED FX REDUCT HUMERUS
CL FX REDUC-METACAR/CAR
CL FX REDUC-FINGER
CLOSED FX REDUCTION NEC
CL FX REDUC-INT FIX NOS
CLOS RED-INT FIX HUMERUS
CL RED-INT FIX METAC/CAR
CLOSE RED-INT FIX FINGER

CL FX REDUC-INT FIX NEC
OPEN FX REDUCTION NOS
OPEN REDUC-HUMERUS FX
OPEN REDUC-METAC/CAR FX
OPEN REDUCTION-FINGER FX
OPEN FX REDUCTION NEC
OPN FX RED W INT FIX NOS
OPEN RED-INT FIX HUMERUS
OP RED-INT FIX METAC/CAR
OPEN RED-INT FIX FINGER
OPN FX RED W INT FIX NEC
CLS REDUC-SEP EPIPHY NOS
CLOSE RED-HUMERUS EPIPHY
CLS REDUC-SEP EPIPHY NEC
OPEN RED-SEP EPIPHY NOS
OPN RED-SEP EPIPHY-HUMER
OPEN RED-SEP EPIPHY NEC
OPEN FX SITE DEBRIDE NOS
DEBRID OPEN FX-HUMERUS
DEBRID OPN FX-METAC/CAR
DEBRID OPN FX-FINGER
OPEN FX SITE DEBRIDE NEC
CL REDUC DISLOC NOS
CL REDUC DISLOC-SHOULDER
CL REDUC DISLOC-HAND/FNG
CL REDUC DISLOCATION NEC
OPEN REDUC-DISLOCAT NOS
OPN REDUC DISLOC-SHOULDR
OPN REDUC DISLOC-HAND
OPEN REDUC-DISLOCAT NEC
UNSPEC OP BONE INJ NOS
HUMERUS INJURY OP NOS
METACARP/CARP INJ OP NOS
FINGER INJURY OP NOS
UNSPEC OP-BONE INJ NEC
ARTHROSCOPY NOS
SHOULDER ARTHROSCOPY
ELBOW ARTHROSCOPY
WRIST ARTHROSCOPY
HAND & FINGER ARTHROSCOP
HIP ARTHROSCOPY
KNEE ARTHROSCOPY
ANKLE ARTHROSCOPY
FOOT & TOE ARTHROSCOPY

ARTHROSCOPY NEC
JT STRUCTUR DIVISION NOS
SHOULDER STRUCT DIVISION
ELBOW STRUCTURE DIVISION
WRIST STRUCTURE DIVISION
HAND JOINT STRUCT DIVIS
HIP STRUCTURE DIVISION
KNEE STRUCTURE DIVISION
ANKLE STRUCTURE DIVISION
FOOT JOINT STRUCT DIVIS
JT STRUCTUR DIVISION NEC
EXCIS KNEE SEMILUN CARTL
REV KNEE REPLACEMT-TOTAL (Begin 2005)
REV KNEE REPL-TIBIA COMP (Begin 2005)
REV KNEE REPL-FEMUR COMP (Begin 2005)
REV KNEE REPLACE-PATELLA (Begin 2005)
REV KNEE REPL-TIBIA LIN (Begin 2005)
TOTAL KNEE REPLACEMENT (Begin 1980, End 1989)
FIVE-IN-ONE KNEE REPAIR
TRIAD KNEE REPAIR
PATELLAR STABILIZATION
CRUCIATE LIG REPAIR NEC
COLLATERL LIG REPAIR NEC
OTHER REPAIR OF KNEE
TOTAL KNEE REPLACEMENT (Begin 1989)
REVISE KNEE REPLACEMENT (Begin 1989)
REV HIP REPL-ACETAB/FEM (Begin 2005)
REV HIP REPL-ACETAB COMP (Begin 2005)
REV HIP REPL-FEM COMP (Begin 2005)
REV HIP REPL-LINER/HEAD (Begin 2005)
HIP REPL SURF-METAL/POLY (Begin 2005)
HIP REP SURF-METAL/METAL (Begin 2005)
HIP REP SURF-CERMC/CERMC (Begin 2005)
HIP REPL SURF-CERMC/POLY (Begin 2006)
RESRF HIP
RESRF HIP
RESRF HIP
TOT HIP REPLACE (W/MET)(Begin 1989)
PARTIAL HIP REPLACEMENT (Begin 1989)
REVISE HIP REPLACEMENT (Begin 1989)
OTH HIP REPAIR (Begin 1980, End 1989)
TOTAL ANKLE REPLACEMENT (Begin 1980, End 1989)
OTHER REPAIR OF ANKLE
TOTAL ANKLE REPLACEMENT (Begin 1989)

REPL JOINT OF FOOT; TOE (Begin 1989)
REV OF JOINT REPLACE OF LOWER EXT NEC (Begin 1989)
ARTHRPLAS (HAND/FINGR)WIT(Begin 1989)
ARTHROPLASTY METACAR W/O (Begin 1989)
TOTAL WRIST REPLACEMENT (Begin 1989)
ARTHROPLASTY CARPAL WIT (Begin 1989)
ARTHROPLASTY CARPAL W/O (Begin 1989)
OTH REPAIR (HAND/FINGR)(Begin 1989)
TOTAL SHOULDER REPLACE (Begin 1989)
(ARTHRPLST) SHOULDER WIT(Begin 1989)
REP RECUR SHLDER DISLOC
SHOULDER ARTHROPLAST NEC
ARTHRPLST ELBOW WIT (Begin 1989)
ELBOW ARTHROPLASTY NEC
ARTHRPLST CARPALS WIT (Begin 1980, End 1989)
OTH REPAIR WRIST (Begin 1980, End 1989)
REVIS UP EXTR JNT REPL (Begin 1992)
ARTHROCENTESIS
ASPIRATION BURSA OF HAND
ASPIR SOFT TISS HAND NEC
INJECT BURSA OF HAND
INJECT TENDON OF HAND
HAND SFT TISSU INJEC NEC
ASPIRATION OF BURSA
SOFT TISSUE ASPIRAT NEC
INJECTION INTO BURSA
INJECTION INTO TENDON
SOFT TISSUE INJECT NEC
LOWER LIMB AMPUTAT NOS
TOE AMPUTATION
AMPUTATION THROUGH FOOT
DISARTICULATION OF ANKLE
AMPUTAT THROUGH MALLEOLI
BELOW KNEE AMPUTAT NEC
DISARTICULATION OF KNEE
ABOVE KNEE AMPUTATION
DISARTICULATION OF HIP
HINDQUARTER AMPUTATION
SPINAL FUSION NOS
ATLAS-AXIS FUSION
OTHER CERVICAL FUS (ANT)(Begin 1989)
(DORSAL) SPINAL FUS (Begin 1989)
DORSOLUM FUS W/ H ROD (Begin 1989)
OTH DORSOLUM FUS (Begin 1989)

LUMBAR SPINAL FUS (Begin 1989)
LUMBOSAC SPINAL FUS (Begin 1989)
REFUSION OF SPINE (Begin 1989)
OTHER SPINAL FUS (Begin 1989)
REFUSION SPINE; NOS (Begin 2001)
REFUSION ATLAS-AXIS SPINE (Begin 2001)
REFUSION CERVICAL SPINE ANT (Begin 2001)
REFUSION CERVICAL SPINE POST (Begin 2001)
REFUSION DORSAL SPINE ANT (Begin 2001)
REFUSION DORSAL SPINE POST TECH (Begin 2001)
REFUSION LUMBAR SPINE ANT (Begin 2001)
REFUSION LUMBAR SPINE LAT (Begin 2001)
REFUSION LUMBAR SPINE POST (Begin 2001)
REFUSION SPINE NEC (Begin 2001)
SPINAL FUSION SINGLE INCISION APP (Begin 2002, End 2005
FUSION OR REFUSION OF 2-3 VERTEBRAE (Begin 2003)
FUSION OR REFUSION OF 4-8 VERTEBRAE (Begin 2003)
FUSION OR REFUSION OF 9 OR MORE VERTEBRAE (Begin 2003)
INSERT INTERBODY SPINAL FUSION DEVICE (Begin 2002)
FACIAL BONE BIOPSY
FACIAL BONE DX PROC NEC
BONE BIOPSY NOS
CHEST CAGE BONE BIOPSY
HUMERUS BIOPSY
RADIUS & ULNA BIOPSY
METACARPAL/CARPAL BIOPSY
FEMORAL BIOPSY
PATELLAR BIOPSY
TIBIA & FIBULA BIOPSY
METATARSAL/TARSAL BIOPSY
BONE BIOPSY NEC
OTHER BONE DX PROC NOS
OTH DX PROCED-CHEST CAGE
OTH DX PROCED-HUMERUS
OTH DX PROC-RADIUS/ULNA
OTH DX PROC-METACAR/CAR
OTH DX PROCED-FEMUR
OTH DX PROCED-PATELLA
OTH DX PROC-TIBIA/FIBULA
OTH DX PROC-METATAR/TAR
OTHER BONE DX PROC NEC
JOINT BIOPSY NOS
SHOULDER JOINT BIOPSY
ELBOW JOINT BIOPSY

WRIST JOINT BIOPSY
HAND/FINGER JOINT BIOPSY
HIP JOINT BIOPSY
KNEE JOINT BIOPSY
ANKLE JOINT BIOPSY
FOOT & TOE JOINT BIOPSY
JOINT BIOPSY NEC
SOFT TISSUE BIOPSY
SOFT TISSUE DX PROC NEC
EXPLOR TEND SHEATH-HAND
MYOTOMY OF HAND
BURSOTOMY OF HAND
I & D PALMAR/THENAR SPAC
INC SOFT TISSUE HAND NEC
TENOTOMY OF HAND
FASCIOTOMY OF HAND
DIV SOFT TISSUE HAND NEC
EXC LES TEND SHEATH HAND
EXCISION HAND MUSCLE LES
EXC LES SFT TISS HND NEC
BURSECTOMY OF HAND
EXCIS HAND TEND FOR GRFT
HAND TENONECTOMY NEC
EXC HND MUS/FAS FOR GRFT
HAND FASCIECTOMY NEC
OTHER MYECTOMY OF HAND
HAND SOFT TISSUE EXC NEC
SUTURE TENDN SHEATH HAND
DELAY SUT FLEX TEND HAND
DELAY SUT HAND TEND NEC
SUTUR FLEX TEND HAND NEC
SUTURE HAND TENDON NEC
SUTURE HAND MUSCLE/FASC
HAND TENDON ADVANCEMENT
HAND TENDON RECESSION
HAND TENDON REATTACHMENT
HAND MUSCLE REATTACHMENT
CHNG HND MUS/TEN LNG NEC
TRANSPLANT HAND TEND NEC
TRANSPOSIT HAND TEND NEC
TRANSPLANT HAND MUSC NEC
TRANSPOSIT HAND MUSC NEC
POLLICIZATION OPERATION
THUMB RECONSTRUCTION NEC

HAND TEND PULLEY RECONST
PLAST OP HND-MUS/FAS GRF
PLAST OP HAND W GRFT NEC
TRANSFER OF FINGER
REPAIR OF CLEFT HAND
REPAIR OF MACRODACTYLY
REPAIR OF MALLET FINGER
OTHER TENODESIS OF HAND
OTHER TENOPLASTY OF HAND
HAND PLASTIC OP NEC
LYSIS OF HAND ADHESIONS
HAND MUS/TEN/FAS/OPS NEC
TENDON SHEATH EXPLORAT
MYOTOMY
BURSOTOMY
SOFT TISSUE INCISION NEC
ACHILLOTENOTOMY
ADDUCTOR TENOTOMY OF HIP
OTHER TENOTOMY
FASCIOTOMY
SOFT TISSUE DIVISION NEC
EXCIS LES TENDON SHEATH
EXCIS LESION OF MUSCLE
EXC LES SOFT TISSUE NEC
TENDON EXCISION FOR GRFT
OTHER TENONECTOMY
MUSC/FASC EXCIS FOR GRFT
OTHER FASCIECTOMY
OTHER MYECTOMY
OTHER SOFT TISSUE EXCIS
BURSECTOMY
TENDON SHEATH SUTURE
DELAYED TENDON SUTURE
ROTATOR CUFF REPAIR
OTHER SUTURE OF TENDON
OTHER MUSCLE/FASC SUTURE
TENDON ADVANCEMENT
TENDON RECESSION
TENDON REATTACHMENT
MUSCLE REATTACHMENT
TENDON TRNSFR/TRANSPLANT
OTHER TENDON TRANSPOSIT
MUSCLE TRNSFR/TRANSPLANT
OTHER MUSCLE TRANSPOSIT

TENDON GRAFT
MUSCLE OR FASCIA GRAFT
TENDON PULLEY RECONSTRUC
CLUBFOOT RELEASE NEC
MUSC/TEND LNG CHANGE NEC
QUADRICEPSPLASTY
OTHER PLASTIC OPS MUSCLE
OTHER PLASTIC OPS TENDON
OTHER PLASTIC OPS FASCIA
ADHESIOLYSIS MUS/TEN/FAS
INSERT SKEL MUSC STIMULA
REMOV SKEL MUSC STIMULAT
MUS/TEN/FAS/BUR OP NEC
SEQUESTRECTOMY NOS
CHEST CAGE SEQUESTREC
HUMERUS SEQUESTRECTOMY
RADIUS & ULNA SEQUESTREC
METACARP/CARP SEQUESTREC
FEMORAL SEQUESTRECTOMY
PATELLAR SEQUESTRECTOMY
TIBIA/FIBULA SEQUESTREC
METATAR/TAR SEQUESTREC
SEQUESTRECTOMY NEC
OTHER BONE INCISION NOS
OTHER CHEST CAGE INCIS
OTHER HUMERUS INCISION
OTHER RADIUS/ULNA INCIS
OTH METACARP/CARP INCIS
OTHER FEMORAL INCISION
OTHER PATELLAR INCISION
OTHER TIBIA/FIBULA INCIS
OTH METATARS/TARS INCIS
BONE INCIS W/O DIV NEC
WEDGE OSTEOTOMY NOS
CHEST CAGE WEDG OSTEOTOM
HUMERUS WEDGE OSTEOTOMY
RADIUS/ULNA WEDG OSTEOTO
METACAR/CAR WEDG OSTEOTO
FEMORAL WEDGE OSTEOTOMY
PATELLAR WEDGE OSTEOTOMY
TIBIA/FIBUL WEDG OSTEOT
METATAR/TAR WEDG OSTEOT
WEDGE OSTEOTOMY NEC
OTHER BONE DIVISION NOS

CHEST CAGE BONE DIV NEC
HUMERUS DIVISION NEC
RADIUS/ULNA DIVISION NEC
METACAR/CAR DIVISION NEC
FEMORAL DIVISION NEC
PATELLAR DIVISION NEC
TIBIA/FIBULA DIV NEC
METATAR/TAR DIVISION NEC
BONE DIVISION NEC
TOTAL OSTECTOMY NOS
TOT CHEST CAGE OSTECTOMY
TOTAL OSTECTOMY-HUMERUS
TOT OSTECT-RADIUS/ULNA
TOT OSTECT-METACARP/CARP
TOT OSTECTOMY-FEMUR
TOTAL PATELLECTOMY
TOT OSTECT-TIBIA/FIBULA
TOT OSTECT-METATARS/TARS
TOTAL OSTECTOMY NEC
BONE GRAFT NOS
BONE GRAFT TO CHEST CAGE
BONE GRAFT TO HUMERUS
BONE GRAFT-RADIUS/ULNA
BONE GRFT TO METACAR/CAR
BONE GRAFT TO FEMUR
BONE GRAFT TO PATELLA
BONE GRAFT-TIBIA/FIBULA
BONE GRAFT-METATAR/TAR
BONE GRAFT NEC
PERIOSTEAL SUTURE NOS (Begin 1991)
PERIOST SUT-CHEST CAGE (Begin 1991)
PERIOSTEAL SUT-HUMERUS (Begin 1991)
PERIOST SUT-RADIUS/ULNA (Begin 1991)
PERIOST SUT-METACAR/CAR (Begin 1991)
PERIOSTEAL SUTURE-FEMUR (Begin 1991)
PERIOSTEAL SUTUR-PATELLA (Begin 1991)
PERIOST SUT-TIBIA/FIBULA (Begin 1991)
PERIOST SUT-METATAR/TAR (Begin 1991)
PERIOSTEAL SUTURE NEC (Begin 1991)
EPIPHYSEAL STAPLING NOS (Begin 1991)
EPIPHYS STAPLE-HUMERUS (Begin 1991)
EPIPHYS STAPLE-RAD/ULNA (Begin 1991)
EPIPHYSEAL STAPLE-CARPALS (Begin 1991)
EPIPHYSEAL STAPLE-FEMUR (Begin 1991)

EPIPHYS STAPLE-TIB/FIBUL (Begin 1991)
EPIPHYSEAL STAPLE-TARSALS (Begin 1991)
EPIPHYSEAL STAPLING NEC (Begin 1991)
OTH BONE LNGTH CHNGE NOS
BONE LNGTH CHNGE-THORAX
HUMERUS LENGTH CHANGE
RADIUS/ULNA LENGTH CHNGE
CARPAL LENGTH CHANGE
FEMUR LENGTH CHANGE
TIBIA/FIBULA LNGTH CHNGE
TARSAL LENGTH CHANGE
OTH BONE LNGTH CHNGE NEC (Begin 1991)
OTH BONE REPAIR/PLAST OP
OTH CHEST CAGE REP/PLAST
OTH HUMERUS REPAIR/PLAST
OTH RAD/ULN REPAIR/PLAST
OTH METAC/CARP REP/PLAST
OTH FEMUR REPAIR/PLASTIC
OTH PATELLA REPAIR/PLAST
OTH TIB/FIB REPAIR/PLAST
OTH META/TAR REPA/PLAST
OTH BONE REPA/PLAST NEC
OSTEOCLASIS NOS
OSTEOCLASIS-CHEST CAGE
OSTEOCLASIS-HUMERUS
OSTEOCLASIS-RADIUS/ULNA
OSTEOCLASIS-METACAR/CAR
OSTEOCLASIS-FEMUR
OSTEOCLASIS-PATELLA
OSTEOCLASIS-TIBIA/FIBULA
OSTEOCLASIS-METATAR/TAR
OSTEOCLASIS NEC
INSERT BONE STIMUL NOS (Begin 1987)
INSERT BONE STIMUL-CHEST (Begin 1987)
INSERT BONE STIM-HUMERUS (Begin 1987)
INSER BONE STIM-RAD/ULNA (Begin 1987)
INSER BONE STIM-META/CAR (Begin 1987)
INSERT BONE STIM-FEMUR (Begin 1987)
INSERT BONE STIM-PATELLA (Begin 1987)
INSER BONE STIM-TIB/FIB (Begin 1987)
INSER BONE STIM-META/TAR (Begin 1987)
INSERT BONE STIMUL NEC (Begin 1987)
VERTEBROPLASTY (Begin 2004)
KYPHOPLASTY (Begin 2004)

APP EXT FIX DEV-MONOPLAN (Begin 2005)
APP EXT FIX DEV-RING SYS (Begin 2005)
APP HYBRID EXT FIX DEV (Begin 2005)
ARTHROT & PROS REMOV NOS
ARTHROT/PROS REMOV-SHLDR
ARTHROT/PROS REMOV-ELBOW
ARTHROT/PROS REMOV-WRIST
ARTHROT/PROS REMOV-HAND
ARTHROT/PROS REMOV-HIP
ARTHROT/PROS REMOV-KNEE
ARTHROT/PROS REMOV-ANKLE
ARTHROT/PROS REMOV-FOOT
ARTHROT & PROS REMOV NEC
OTHER ARTHROTOMY NOS
OTH ARTHROTOMY-SHOULDER
OTH ARTHROTOMY-ELBOW
OTH ARTHROTOMY-WRIST
OTH ARTHROTOMY-HAND/FNGR
OTH ARTHROTOMY-HIP
OTH ARTHROTOMY-KNEE
OTH ARTHROTOMY-ANKLE
OTH ARTHROTOMY-FOOT/TOE
OTHER ARTHROTOMY NEC
CHEMONUCLEOLYSIS IV DISC (Begin 1986)
SYNOVECTOMY-SITE NOS
SHOULDER SYNOVECTOMY
ELBOW SYNOVECTOMY
WRIST SYNOVECTOMY
HAND SYNOVECTOMY
HIP SYNOVECTOMY
KNEE SYNOVECTOMY
ANKLE SYNOVECTOMY
FOOT SYNOVECTOMY
SYNOVECTOMY-SITE NEC
DESTRUCT JOINT LES NOS
DESTRUC-SHOULDER LES NEC
DESTRUC-ELBOW LESION NEC
DESTRUC-WRIST LESION NEC
DESTRUC-HAND JT LES NEC
DESTRUCT-HIP LESION NEC
DESTRUCT-KNEE LESION NEC
DESTRUC-ANKLE LESION NEC
DESTRUC-FOOT JT LES NEC
DESTRUCT JOINT LES NEC

EXCISION OF JOINT NOS
EXCISION OF SHOULDER NEC
EXCISION OF ELBOW NEC
EXCISION OF WRIST NEC
EXCISION HAND JOINT NEC
EXCISION OF HIP NEC
EXCISION OF KNEE NEC
EXCISION OF ANKLE NEC
EXCISION FOOT JOINT NEC
EXCISION OF JOINT NEC
ANKLE FUSION
TRIPLE ARTHRODESIS
SUBTALAR FUSION
MIDTARSAL FUSION
TARSOMETATARSAL FUSION
METATARSOPHALANGEAL FUS
OTHER FUSION OF FOOT
SUBTALR JT ARTHROEREISIS (Begin 2005)
ARTHRODESIS NOS
ARTHRODESIS OF HIP
ARTHRODESIS OF KNEE
ARTHRODESIS OF SHOULDER
ARTHRODESIS OF ELBOW
CARPORADIAL FUSION
METACARPOCARPAL FUSION
METACARPOPHALANGEAL FUS
INTERPHALANGEAL FUSION
ARTHRODESIS NEC
REPAIR OF HIP; NEC (Begin 1989)
SUTUR CAPSUL/LIGAMEN ARM
SUTURE CAPSUL/LIG ANK/FT
SUTUR CAPSUL/LIG LEG NEC
OTHER REPAIR OF JOINT
OTHER JOINT DX PROCEDURE
JOINT STRUCTURE OP NEC
TM MANIPULATION NEC
INJEC THERAP SBST TM JNT
INJECTION INTO JOINT
FIT UP ARM/SHOULD PROSTH
FIT LO ARM/HAND PROSTHES
FIT ARM PROSTHESIS NOS
FIT ABOVE KNEE PROSTHES
FIT BELOW KNEE PROSTHES
FIT LEG PROSTHESIS NOS

INSERT RECOMBINANT BONE MORPH PROTEIN (Begin 2002)
IMP LIMB LENGTH KINETIC (Begin 2004)
IMPL OTHER LIMB LENGTH (Begin 2004)
INS BONE VOID FILLER (Begin 2004)
INSERTION CEMENT SPACER (Begin 2005)
REMOVAL OF CEMENT SPACER (Begin 2005)
REPLACE UPPER LIMB CAST
REPLACE LOWER LIMB CAST
REPLACE CAST NEC
REPLAC M/S IMMOB DEV NEC
REMOVE EXT MAND FIX DEV
REMOV EXT IMMOBILIZATION
FACIAL BONE INCISION NEC
TOT MANDIBULEC W RECONST
TOTAL MANDIBULECTOMY NEC
MANDIBULAR RECONST NEC
TOT FACE OSTECT W RECONS
TOT FACE BONE OSTECT NEC
FACIAL BONE RECONSTR NEC
TEMPOROMAND ARTHROPLASTY
CL OSTEOPLASTY MAND RAMI
OPEN OSTEOPLAS MAND RAMI
OSTEOPLASTY MANDIBLE BDY
MAND ORTHOGNATHIC OP NEC
SEG OSTEOPLASTY MAXILLA
TOT OSTEOPLASTY MAXILLA
REDUCTION GENIOPLASTY
AUGMENTATION GENIOPLASTY
FACIAL BONE REPAIR NEC
BONE GRAFT TO FACE BONE
SYN IMPLANT TO FACE BONE
UPPER LIMB AMPUTAT NOS
FINGER AMPUTATION
THUMB AMPUTATION
AMPUTATION THROUGH HAND
DISARTICULATION OF WRIST
AMPUTATION THRU FOREARM
DISARTICULATION OF ELBOW
AMPUTATION THRU HUMERUS
SHOULDER DISARTICULATION
FOREQUARTER AMPUTATION
THUMB REATTACHMENT
FINGER REATTACHMENT
FOREARM/WRIST/HAND REATT

UPPER ARM REATTACHMENT
TOE REATTACHMENT
FOOT REATTACHMENT
LOWER LEG/ANKLE REATTACH
THIGH REATTACHMENT
REATTACHMENT NEC
AMPUTATION STUMP REVIS
IMPLNT/FIT PROS LIMB NOS
IMPLANT ARM PROSTHESIS
IMPLANT LEG PROSTHESIS
AMPUTATION NOS
SEPARAT EQUAL JOIN TWIN
SEPARAT UNEQUL JOIN TWIN
MUSCULOSKELETAL OP NEC
CLOSED BREAST BX
OPEN BREAST BX
BREAST DX PROCEDURE NEC
BREAST TISSU DESTRUC NOS
LOCAL EXCIS BREAST LES
QUADRANT RESECT BREAST
SUBTOTAL MASTECTOMY
UNILAT SIMPLE MASTECTOMY
BILAT SIMPLE MASTECTOMY
UNILAT EXTEN SIMP MASTEC
BILAT EXTEND SIMP MASTEC
UNILAT RADICAL MASTECTOM
BILAT RADICAL MASTECTOMY
UNIL EXT RAD MASTECTOMY
BIL EXTEN RAD MASTECTOMY
OTHER SKIN & SUBQ I & D
WOUND DEBRIDEMENT (Begin 1988)
NONEXCIS DEBRIDEMENT WND (Begin 1988)
OTHER LOCAL DESTRUC SKIN
RADICAL EXCIS SKIN LES
REPLANTATION OF SCALP
SKIN SUTURE NEC
FREE SKIN GRAFT NOS
FULL-THICK HAND SKIN GRF
HAND SKIN GRAFT NEC
FULL-THICK SKIN GRFT NEC
HAIR TRANSPLANT
HETEROGRAFT TO SKIN
HOMOGRAFT TO SKIN
DERMAL REGENERATIVE GRAFT (Begin 1998)

FREE SKIN GRAFT NEC
PEDICLE GRAFT/FLAP NOS
CUT & PREP PEDICLE GRAFT
PEDICLE GRAFT ADVANCEMEN
ATTACH PEDICLE TO HAND
ATTACH PEDICLE GRAFT NEC
REVISION OF PEDICLE GRFT
SKIN & SUBQ BIOPSY
SKIN & SUBQ DX PROC NEC
MASTOTOMY
UNIL BREAST INJEC-AUGMEN
BIL BREAST INJEC-AUGMENT
SUTURE BREAST LACERATION
ASPIRATION OF BREAST
BREAST INJECTION
ASPIRATION SKIN & SUBQ
SKIN DEFECT TATTOOING
INCISION PILONIDAL SINUS
SKIN INCIS & FB REMOVAL
INSERT VASC ACCESS DEV (Begin 1990)
SKIN & SUBQ INCISION NEC
NAIL REMOVAL
SKIN CHEMOSURGERY
LIGATION DERMAL APPENDAG
DEBRIDEMENT OF NAIL (Begin 1986)
EPILATION OF SKIN
SKIN & SUBQ OP NEC
EXC ECTOPIC BREAST TISSU
EXCISION OF NIPPLE
UNILAT REDUCT MAMMOPLAST
BILAT REDUCT MAMMOPLASTY
UNIL SUBQ MAMMECT-IMPLNT
UNILAT SUBQ MAMMECT NEC
BIL SUBQ MAMMECT-IMPLANT
BILAT SUBQ MAMMECTOM NEC
AUGMENT MAMMOPLASTY NOS
UNILAT BREAST IMPLANT
BILATERAL BREAST IMPLANT
MASTOPEXY
TOTAL BREAST RECONSTRUCT (End 2008)
TOTL RECONSTC BREAST NOS (Begin 2008)
LATISS DORSI MYOCUT FLAP (Begin 2008)
TRAM FLAP
TRAM FLAP

DIEP FLAP
SIEA FLAP
GAP FLAP
TOTL RECONST BREAST NEC (Begin 2008)
BREAST SPLIT-THICK GRAFT
BREAST FULL-THICK GRAFT
BREAST PEDICLE GRAFT
BREAST MUSCLE FLAP GRAFT
TRANSPOSITION OF NIPPLE
NIPPLE REPAIR NEC
MAMMOPLASTY NEC
BREAST IMPLANT REVISION
BREAST IMPLANT REMOVAL
INS BRST TIS EXPAN (Begin 1987)
REM BRST TIS EXPAN (Begin 1987)
BREAST OPERATION NEC
INSERT INFUSION PUMP (Begin 1987)
EXCISION OF PILONID CYST
DERMABRASION
REPAIR FACIAL WEAKNESS
FACIAL RHYTIDECTOMY
SIZE REDUCT PLASTIC OP
RELAXATION OF SCAR
SYNDACTYLY CORRECTION
ONYCHOPLASTY
SKIN REPAIR & PLASTY NEC
SKIN EXCISION FOR GRAFT
INSERT TISSUE EXPANDER (Begin 1987)
LUNG TRANSPLANT (End 1995)
LUNG TRANSPL NOS (Begin 1995)
UNILAT LUNG TRANSPL (Begin 1995)
BILAT LUNG TRANSPL (Begin 1995)
COMB HEART/LUNG TRANSPLA (Begin 1990)
HEART TRANSPLANTATION (End 2003)
HEART TRANSPLANTATION (Begin 2003)
SPLEEN TRANSPLANTATION
TRANSPLANT OF INTESTINE (Begin 2000)
AUXILIARY LIVER TRANSPL
LIVER TRANSPLANT NEC
PANCREAT TRANSPLANT NOS
REIMPLANT PANCREATIC TIS
PANCREATIC HOMOTRANSPLAN
PANCREATIC HETEROTRANSPL
AUTOTRANS ISLET CELLS (Begin 1996)

ALLOTRANS ISLET CELLS (Begin 1996)
TRANSPL ISLET CELLS NOS (Begin 1996)
C.A.T. SCAN OF HEAD
C.A.T. SCAN OF THORAX
C.A.T. SCAN OF ABDOMEN
CAS W CT/CTA (Begin 2004)
C.A.T. SCAN OF KIDNEY
OTHER C.A.T. SCAN
CONTRAST MYELOGRAM
BREAST XEROGRAPHY
MAMMOGRAPHY NEC
ROUTINE CHEST X-RAY
INTRAOPER CHOLANGIOGRAM
BARIUM SWALLOW
UPPER GI SERIES
LOWER GI SERIES
INTRAVENOUS PYELOGRAM
CONTR CEREBR ARTERIOGRAM
CONTRAST AORTOGRAM
CONTRAST ARTERIOGRAM-LEG
CONTRAST ARTERIOGRAM NOS
CONTR PULMON ARTERIOGRAM
CONTR THOR ARTERIOGR NEC
CONTRAST RENAL ARTERIOGR
CONTRAST PLACENTOGRAM
CONTR ABD ARTERIOGRM NEC
CONTRAST ARTERIOGRAM NEC
ANGIOCARDIOGRAPHY NOS
VENA CAV ANGIOCARDIOGRAM
NEGATVE-CONTR CARDIOGRAM
CONTRAST PHLEBOGRAM NOS
CONTR PHLEBOGRAM-HD/NECK
CONTR PHLEBOGRAM-PULMON
THORAC CONTR PHLEBOG NEC
PORTAL CONTR PHLEBOGRAM
ABD CONTR PHLEBOGRAM NEC
CONTRAST PHLEBOGRAM-LEG
CONTRAST PHLEBOGRAM NEC
IMPEDANCE PHLEBOGRAM
IVUS EXTRACRAN CEREB VES (Begin 2004)
DX ULTRASOUND-HEAD/NECK
IVUS CORONARY VESSELS (Begin 2004)
DX ULTRASOUND-HEART
DX ULTRASOUND-DIGESTIVE

IVUS RENAL VESSELS (Begin 2004)
DX ULTRASOUND-URINARY
DX ULTRASOUND-ABDOMEN
IVUS INTRATHORACIC VES (Begin 2004)
IVUS PERIPHERAL VESSELS (Begin 2004)
INTRAVASCUL IMAGING NEC (Begin 2004)
INTRAVASCUL IMAGING NOS (Begin 2004)
DX ULTRASOUND-THORAX NEC
DX ULTRASOUND-VASCULAR
DX ULTRASOUND-GRAV UTER
DX ULTRASOUND NEC
CAS W MR/MRA (Begin 2004)
MRI OF BRAIN & BRAINSTEM (Begin 1986)
MRI CHEST & HEART (Begin 1986)
MRI SPINAL CANAL (Begin 1986)
MRI MUSCULOSKELETAL (Begin 1986)
MRI PELVIS;PROSTATE;BLAD (Begin 1986)
OTH INTRAOPERTVE MAGNC RESONANCE IMGING (Begin 2002)
MAGNETIC RES IMAGE UNSP (Begin 1989)
MRI OTH UNSPEC (Begin 1986, End 1989)
ELECTROENCEPHALOGRAM
OTHER GU SYSTEM EXAMS
TREADMILL STRESS TEST
MASTERS 2-STEP TEST
BICYCLE ERGOMETER TEST
CARDIAC STRESS TEST NEC
RHYTHM ELECTROCARDIOGRAM
ELECTROCARDIOGRAM
ELECTROCARDIOGRAPH MONIT
PULMON ART WEDGE MONITOR
-CONT INTRA-ART BLD GAS MEASURE (Begin 2002)
ARTERIAL BLD GAS MEASURE
BACT SMEAR-NERVOUS SYST
CULTURE-NERVOUS SYST
C & S-NERVOUS SYST
PARASITOLOGY-NERV SYST
TOXICOLOGY-NERVOUS SYST
CELL BLK/PAP-NERVOUS SYS
MICRO EXAM-NERVOUS NEC
BACT SMEAR-ENDOCRINE
CULTURE-ENDOCRINE
C & S-ENDOCRINE
PARASITOLOGY-ENDOCRINE
TOXICOLOGY-ENDOCRINE

CELL BLOCK/PAP-ENDOCRINE
MICRO EXAM-ENDOCRINE NEC
BACT SMEAR-EYE
CULTURE-EYE
C & S-EYE
PARASITOLOGY-EYE
TOXICOLOGY-EYE
CELL BLOCK/PAP-EYE
MICRO EXAM-EYE NEC
BACT SMEAR-ENT/LARYNX
CULTURE-ENT/LARYNX
C & S-ENT/LARYNX
PARASITOLOGY-ENT/LARYNX
TOXICOLOGY-ENT/LARYNX
CELL BLOCK/PAP-ENT/LARYN
MICRO EXAM-ENT/LARYN NEC
BACT SMEAR-LOWER RESP
CULTURE-LOWER RESP
C & S-LOWER RESP
PARASITOLOGY-LOWER RESP
TOXICOLOGY-LOWER RESP
CELL BLOCK/PAP-LOWR RESP
MICRO EXAM-LOWR RESP NEC
BACT SMEAR-BLOOD
CULTURE-BLOOD
C & S-BLOOD
PARASITOLOGY-BLOOD
TOXICOLOGY-BLOOD
CELL BLOCK/PAP-BLOOD
MICRO EXAM-BLOOD NEC
BACT SMEAR-SPLEEN/MARROW
CULTURE-SPLEEN/MARROW
C & S-SPLEEN/MARROW
PARASITOL-SPLEEN/MARROW
TOXICOLOGY-SPLEEN/MARROW
CELL BLK/PAP-SPLEEN/MARR
MICRO EXAM-SPLN/MARR NEC
BACT SMEAR-LYMPH SYSTEM
CULTURE-LYMPH SYSTEM
C & S-LYMPH SYSTEM
PARASITOLOGY-LYMPH SYS
TOXICOLOGY-LYMPH SYSTEM
CELL BLK/PAP-LYMPH SYS
MICRO EXAM-LYMPH SYS NEC

BACT SMEAR-UPPER GI
CULTURE-UPPER GI
C & S-UPPER GI
PARASITOLOGY-UPPER GI
TOXICOLOGY-UPPER GI
CELL BLK/PAP-UPPER GI
MICRO EXAM-UPPER GI NEC
BACT SMEAR-LOWER GI
CULTURE-LOWER GI
C & S-LOWER GI
PARASITOLOGY-LOWER GI
TOXICOLOGY-LOWER GI
CELL BLK/PAP-LOWER GI
MICRO EXAM-LOWER GI NEC
BACT SMEAR-BILI/PANCREAS
CULTURE-BILI/PANCREAS
C & S-BILI/PANCREAS
PARASITOLOGY-BILI/PANCR
TOXICOLOGY-BILI/PANCREAS
CELL BLK/PAP-BILI/PANCRE
MICRO EXAM-BILI/PANC NEC
BACT SMEAR-PERITONEUM
CULTURE-PERITONEUM
C & S-PERITONEUM
PARASITOLOGY-PERITONEUM
TOXICOLOGY-PERITONEUM
CELL BLK/PAP-PERITONEUM
MICRO EXAM-PERITON NEC
BACT SMEAR-UPPER URINARY
CULTURE-UPPER URINARY
C & S-UPPER URINARY
PARASITOLOGY-UPPER URIN
TOXICOLOGY-UPPER URINARY
CELL BLK/PAP-UPPER URIN
MICRO EXAM-UPPR URIN NEC
BACT SMEAR-LOWER URINARY
CULTURE-LOWER URINARY
C & S-LOWER URINARY
PARASITLOLGY-LOWER URIN
TOXICOLOGY-LOWER URINARY
CELL BLK/PAP-LOWER URIN
MICRO EXAM-LOW URIN NEC
BACT SMEAR-FEMALE GENIT
CULTURE-FEMALE GENITAL

C & S-FEMALE GENITAL
PARASITOLOGY-FEMALE GEN
TOXICOLOGY-FEMALE GENIT
CELL BLK/PAP-FEMALE GEN
MICRO EXAM-FEMAL GEN NEC
BACT SMEAR-MUSCULOSKEL
CULTURE-MUSCULOSKELETAL
C & S-MUSCULOSKELETAL
PARASITOLOGY-MUSCULOSKEL
TOXICOLOGY-MUSCULOSKEL
CELL BLK/PAP-MUSCULOSKEL
MICRO EXAM-MUSCULOSK NEC
BACT SMEAR-INTEGUMENT
CULTURE-INTEGUMENT
C & S-INTEGUMENT
PARASITOLOGY-INTEGUMENT
TOXICOLOGY-INTEGUMENT
CELL BLK/PAP-INTEGUMENT
MICRO EXAM-INTEGUMEN NEC
BACT SMEAR-OP WOUND
CULTURE-OP WOUND
C & S-OP WOUND
PARASITOLOGY-OP WOUND
TOXICOLOGY-OP WOUND
CELL BLK/PAP-OP WOUND
MICRO EXAM-OP WOUND NEC
BACT SMEAR NEC
CULTURE NEC
C & S NEC
PARASITOLOGY NEC
TOXICOLOGY NEC
CELL BLK/PAP NEC
MICRO EXAM NEC
BACT SMEAR NOS
CULTURE NOS
C & S NOS
PARASITOLOGY NOS
TOXICOLOGY NOS
CELL BLK/PAP NOS
MICRO EXAM NOS
BONE SCAN
PULMONARY SCAN
THYROID SCAN/ISOTOP FUNC
LIVER SCAN/ISOTOPE FUNCT

RENAL SCAN/ISOTOPE FUNCT
GI SCAN & ISOTOPE FUNCT
C-VASC SCAN/ISOTOP FUNCT
OTHER ISOTOPE FUNCTION
CEREBRAL SCAN
HEAD SCAN NEC
PARATHYROID SCAN
LYMPHATIC SYSTEM SCAN
PLACENTAL SCAN
TOTAL BODY SCAN
SCAN OF OTHER SITES
INF LIQUID BRACHY ISOTOP (Begin 2005)
SUPERFICIAL RADIATION
ORTHOVOLTAGE RADIATION
RADIOISOT TELERADIOTHER
TELERADIO (PROTONS) (Begin 1991)
ELECTRON TELERADIOTHERAP
PARTICUL TELERADIOTH NEC
RADIOACTIVE ELEM IMPLANT
ISOTOPE INJECT/INSTILL
RADIOTHERAPEUT PROC NEC
INTRA-OP ELECTRON RAD RX (Begin 2007)
FUNCTIONAL PT EVALUATION
ORTHOTIC EVALUATION
PROSTHETIC EVALUATION
MANUAL MUSCLE FUNCT TEST
RANGE OF MOTION TESTING
LIMB LENGTH MEASUREMENT
BODY MEASUREMENT
ELECTROMYOGRAPHY
OTHER DX PT PROCEDURE
ASSISTING EXERCISE
ACTIV MUSCULOSK EXER NEC
RESISTIVE EXERCISE
JOINT MOVEMENT TRAINING
MOBILIZATION OF SPINE
OTHER JOINT MOBILIZATION
PASS MUSCULOSK EXER NEC
PT BREATHING EXERCISE
PT EXERCISE NEC
MANUAL & MECHAN TRACTION
AMBULAT & GAIT TRAINING
ORTHOTIC DEVICE FITTING
PROSTHET/ORTHOT TRAINING

FORCED LIMB EXTENSION
MANUAL RUPT JOINT ADHES
MUSC OR TEND STRETCHING
STRETCHING OF FASCIA
FORCIB CORRECT DEFOR NEC
ASSISTED POOL EXERCISE
WHIRLPOOL TREATMENT
OTHER HYDROTHERAPY
DIATHERMY
OTHER HEAT THERAPY
CARDIAC RETRAINING
PRENATAL TRAINING
COMBINED PT NOS
PHYSICAL THERAPY NEC
SPINE TRACT W SKULL DEV
OTHER SPINAL TRACTION
INTERMITT SKEL TRACTION
OTHER SKELETAL TRACTION
THOMAS SPLINT TRACTION
LIMB SKIN TRACTION NEC
PLASTER JACKET APPLICAT
NECK SUPPORT APPLICATION
OTHER CAST APPLICATION
APPLICATION OF SPLINT
DENTAL WIRING
PRESSURE DRESSING APPLIC
DRESSING OF WOUND NEC
PRESSURE TROUSER APPLICA
IMMOBILIZ/WOUND ATTN NEC
OMT FOR GEN-L MOBILIZAT
OMT WITH HI-VEL;LO-AMPLI
OMT WITH LO-VEL;HI-AMPLI
OMT WITH ISOTON;ISOMETRI
OMT WITH INDIRECT FORCES
OMT TO MOVE TISSUE FLUID
OSTEOPATH MANIPULAT NEC
DYSLEXIA TRAINING
DYSPHASIA TRAINING
ESOPHAG SPEECH TRAINING
SPEECH DEFECT TRAINING
OTHER SPEECH THERAPY
TRAINING IN LEAD DOG USE
BRAILLE OR MOON TRAINING
REHAB FOR THE BLIND NEC

RECREATIONAL THERAPY
EDUCATIONAL THERAPY
OCCUPATIONAL THERAPY
MUSIC THERAPY
VOCATIONAL REHABILITAT
REHABILITATION NEC
CONT POS AIRWAY PRESSURE (Begin 1988)
OTH MECH RESP ASSIST (Begin 1988, End 1991)
INSERT NASOPHARYN AIRWAY
INSERT OROPHARYN AIRWAY
INSERT ESOPH OBTU AIRWAY
INSERT ENDOTRACHEAL TUBE
RESP TRACT INTUBAT NEC
CONT MECH VENT-UNSPC DUR (Begin 1991)
CONT MECH VENT < 96 HRS (Begin 1991)
CONT MECH VENT 96+ HRS (Begin 1991)
IPPB
NEBULIZER THERAPY
OXYGEN ENRICHMENT NEC
OTHER RESP PROCEDURES
INTELLIGENCE TEST ADMIN
PSYCHOLOGIC TEST ADMINIS
CHARACTER ANALYSIS
PSYCHOL EVAL & TEST NEC
PSYCHOL MENTAL STAT NOS
PSYCHIAT MENTAL DETERMIN
ROUTINE PSYCHIAT VISIT
PSYCHIA COMMITMENT EVAL
PSYCHIA INTERV/EVAL NEC
NARCOANALYSIS
LITHIUM THERAPY
NEUROLEPTIC THERAPY
CHEMICAL SHOCK THERAPY
PSYCHIAT DRUG THERAP NEC
SUBCONVULSIVE EST
ELECTROSHOCK THERAPY NEC
PSYCHIATR SOMATOTHER NEC
PSYCHOANALYSIS
HYPNOTHERAPY
BEHAVIOR THERAPY
IND THERAP PSYCHSEX DYSF
CRISIS INTERVENTION
PLAY PSYCHOTHERAPY
EXPLOR VERBAL PSYCHOTHER

SUPPOR VERBAL PSYCHOTHER
INDIVID PSYCHOTHERAP NEC
GRP THERAP PSYCHSEX DYSF
FAMILY THERAPY
PSYCHODRAMA
OTHER GROUP THERAPY
DRUG ADDICT COUNSELLING
ALCOHOLISM COUNSELLING
OTHER COUNSELLING
REFERRAL FOR PSYCHOTHER
REFERRAL PSYCH AFTERCARE
REFERRAL ALCOHOL REHAB
REFERRAL FOR DRUG REHAB
REFERRAL VOCATION REHAB
REFERRAL PSYCH REHAB NEC
ALCOHOL REHABILITATION (Begin 1989)
ALCOHOL DETOXIFICATION (Begin 1989)
ALCOHOL REHAB/DETOX (Begin 1989)
DRUG REHABILITATION (Begin 1989)
DRUG DETOXIFICATION (Begin 1989)
DRUG REHAB/DETOX (Begin 1989)
COMB ALCOHOL/DRUG REHAB (Begin 1989)
COMB ALCOHOL/DRUG DETOX (Begin 1989)
COMB ALCO/DRUG REHA/DETO (Begin 1989)
LIMITED EYE EXAMINATION
COMPREHENSIVE EYE EXAM
EXTENDED OPHTHAL WORK-UP
ANESTHETIZED EYE EXAM
VISUAL FIELD STUDY
COLOR VISION STUDY
DARK ADAPTATION STUDY
EYE EXAMINATION NOS
FUNDUS PHOTOGRAPHY
EYE FLUORESCEIN ANGIOGRA
ULTRASOUND STUDY OF EYE
X-RAY STUDY OF EYE
OCULAR MOTILITY STUDY
P32 & EYE TRACER NEC
ELECTRORETINOGRAM
ELECTRO-OCULOGRAM
VISUAL EVOKED POTENTIAL
ELECTRONYSTAGMOGRAM
ELECTROMYOGRAM OF EYE
GLAUCOMA TESTING

SPECTACLE FIT & DISPENSE
PERSCR/FIT/DISP CONTACTS
OTH LO VISION AID DISPEN
OCULAR PROSTHETICS
ORTHOPTIC TRAINING
OPHTH COUNSEL & INSTRUCT
AUDIOMETRY
CLINICAL HEARING TEST
AUDIOLOGICAL EVALUATION
CLIN VESTIBUL FUNCT TEST
ROTATION TESTS
AUDIT & VESTIB TEST NEC
HEARING EXAMINATION NOS
FITTING OF HEARING AID
NON-OP HEARING PROC NEC
INSERT GASTRIC TUBE NEC
PERIOP AUTOLOG BLD TRANS (Begin 1995)
EXCHANGE TRANSFUSION
WHOLE BLOOD AUTOTRANSFUS
WHOLE BLOOD TRANSFUS NEC
PACKED CELL TRANSFUSION
PLATELET TRANSFUSION
COAG FACTOR TRANSFUSION
SERUM TRANSFUSION NEC
BLOOD EXPANDER TRANSFUS
TRANSFUSION NEC
ENTRAL INFUS NUTRIT SUB (Begin 1986)
PARENT INFUS NUTRIT SUB (Begin 1986)
IMPLANTATION OF CHEMOTHERAPEUTIC AGENT (Begin 2002)
HIGH-DOSE INFUSION INTERLEUKIN-2 (IL-2) (Begin 2003)
IV infusion clofarabine (Begin 2009)
INJECT CA CHEMOTHER NEC
ANTINEOPLASTIC IMMUNOTHERAPY (Begin 1994)
CARDIOPULM RESUSCITA NOS
ATRIAL CARDIOVERSION
HEART COUNTERSHOCK NEC
CLOSED CHEST CARD MASSAG
CAROTID SINUS STIUMLAT
CARDIAC RHYTHM CONV NEC
CAS W FLUOROSCOPY (Begin 2004)
IMAGELESS COMP ASST SURG (Begin 2004)
CAS W MULTIPLE DATASETS (Begin 2004)
OTHER CAS (Begin 2004)
INTRAVASCLR SPECTROSCOPY (Begin 2008)

Intravas img cor ves OCT (Begin 2009)
Intravas img non-cor OCT (Begin 2009)
PNEUMOENCEPHALOGRAM
BRAIN/SKULL CONTRST XRAY
HEAD TOMOGRAPHY NEC
CONTRAST DACRYOCYSTOGRAM
NASOPHARY CONTRAST X-RAY
CONTRAST LARYNGOGRAM
CERVICAL LYMPHANGIOGRAM
HEAD SOFT TISS X-RAY NEC
FULL-MOUTH X-RAY
DENTAL X-RAY NEC
TM CONTRAST ARTHROGRAM
CONTRAST X-RAY OF ORBIT
CONTRAST X-RAY OF SINUS
FACIAL BONE X-RAY NEC
SKULL X-RAY NEC
CERVICAL SPINE X-RAY NEC
THORACIC SPINE X-RAY NEC
LUMBOSAC SPINE X-RAY NEC
SPINAL X-RAY NEC
ENDOTRACHEAL BRONCHOGRAM
CONTRAST BRONCHOGRAM NEC
MEDIASTINAL PNEUMOGRAM
INTRATHOR LYMPHANGIOGRAM
CONTR MAMMARY DUCTOGRAM
CHEST WALL SINOGRAM
THORAX SFT TISS XRAY NEC
THORACIC TOMOGRAPHY NEC
RIB/STERNUM/CLAVIC X-RAY
CHEST X-RAY NEC
PERC HEPAT CHOLANGIOGRAM
INTRAVEN CHOLANGIOGRAM
CHOLANGIOGRAM NEC
BILIARY TRACT X-RAY NEC
SMALL BOWEL SERIES
INTESTINAL X-RAY NEC
CONTRAST PANCREATOGRAM
DIGESTIVE TRACT XRAY NEC
NEPHROTOMOGRAM NEC
RETROGRADE PYELOGRAM
PERCUTANEOUS PYELOGRAM
RETROGR CYSTOURETHROGRAM
CYSTOGRAM NEC

ILEAL CONDUITOGRAM
URINARY SYSTEM X-RAY NEC
X-RAY OF GRAVID UTERUS
GAS HYSTEROSALPINGOGRAM
DYE HYSTEROSALPINGOGRAM
PERCUTANEOUS HYSTEROGRAM
TUBE & UTERUS X-RAY NEC
FEMALE GENITAL X-RAY NEC
CONTR SEMIN VESICULOGRAM
PROSTAT/SEM VES XRAY NEC
CONTRAST EPIDIDYMOGRAM
CONTRAST VASOGRAM
EPIDIDYMIS/VAS X-RAY NEC
MALE GENITAL X-RAY NEC
ABDOMINAL TOMOGRAPHY NEC
ABDOMINAL WALL SINOGRAM
ABDOMINAL LYMPHANGIOGRAM
ABDOMINAL WALL X-RAY NEC
PELVIC DYE CONTRAST XRAY
PELVIC GAS CONTRAST XRAY
PERITON PNEUMOGRAM NEC
RETROPERITON FISTULOGRAM
RETROPERITON PNEUMOGRAM
RETROPERITONEAL XRAY NEC
ABDOMINAL X-RAY NEC
SKL XRAY-SHOULDER/UP ARM
SKEL XRAY-ELBOW/FOREARM
SKEL XRAY-WRIST & HAND
SKEL XRAY-UPPER LIMB NOS
PELVIMETRY
SKEL XRAY-PELVIS/HIP NEC
SKEL XRAY-THIGH/KNEE/LEG
SKEL XRAY-ANKLE & FOOT
SKEL XRAY-LOWER LIMB NOS
SKELETAL SERIES X-RAY
CONTRAST ARTHROGRAM
OTHER SKELETAL X-RAY
UPPER LIMB LYMPHANGIOGRM
UP LIMB SFT TIS XRAY NEC
LOWER LIMB LYMPHANGIOGRM
LO LIMB SFT TIS XRAY NEC
X-RAY NEC & NOS
INTRA-OP FLUOR VASC ANGI (Begin 2007)
CEREBRAL THERMOGRAPHY

OCULAR THERMOGRAPHY
BONE THERMOGRAPHY
MUSCLE THERMOGRAPHY
BREAST THERMOGRAPHY
BLOOD VESSEL THERMOGRAPH
THERMOGRAPHY NEC
DIAGNOSTIC IMAGING NOS (Begin 1986)
BONE MINERAL DENSITY (Begin 1989)
INS INTRA-ANSM PRES MNTR (Begin 2008)
INTRAVASC MSMNT COR ART (Begin 2008)
INTRAVAS MSMNT THORC ART (Begin 2008)
INTRAVAS MSMT PERIPH ART (Begin 2008)
INTRAVS MSMT VES NEC/NOS (Begin 2008)
BRIEF INTERVIEW & EVALUA
LIMITED INTERVIEW/EVALUA
COMPREHEN INTERVIEW/EVAL
INTERVIEW & EVALUAT NEC
INTERVIEW & EVALUAT NOS
LIMITED CONSULTATION
COMPREHENSIVE CONSULTAT
CONSULTATION NEC
CONSULTATION NOS
INTRACAROT AMOBARB TEST (Begin 1989)
TONOMETRY
NASAL FUNCTION STUDY
NEUROLOGIC EXAMINATION
NEUROLOGIC FUNC TEST NEC
SKULL TRANSILLUMINAT
POLYSOMNOGRAM (Begin 1988)
OTH SLEEP DIS FUNCT TEST (Begin 1988)
VIDEO/RADIO EEG MONITOR (Begin 1989)
URINARY MANOMETRY
CYSTOMETROGRAM
URETHRAL SPHINCTER EMG
UROFLOWMETRY
URETHRAL PRESSURE PROFIL
GYNECOLOGIC EXAMINATION
DENTAL EXAMINATION
ESOPHAGEAL MANOMETRY
DIGITAL ENTEROSTOMY EXAM
DIGITAL RECTAL EXAM
NASAL SINUS TRANSILLUMIN
MANUAL EXAM OF BREAST
VITAL CAPACITY DETERMIN

RESPIRATORY MEASURE NEC
NONOPERATIVE EXAMS NEC
PACEMAKER RATE CHECK
PACEMAKER WAVE FORM CHCK
PACEMAKER IMPEDANCE CHCK
PACEMAKER VOLT THRESHOLD
PACEMAKER SLEW RATE CHCK (Begin 2004, End 1992)
AMBU CARDIAC MONITORING (Begin 1991)
VECTORCARDIOGRAM
PHONOCARDIOGRAM
CAROTID PULSE TRACING
APEXCARDIOGRAM
PLETHYSMOGRAM
NONOP CARDIAC/VASC EXAM
ARTERIAL PRESSURE MONIT
CVP MONITORING
PULMON ART PRESS MONITOR
MIX VENOUS BLD GAS MEAS
OXYGEN CONSUMPTION MONIT
MON CAR OUTPUT (DIL TECH)- (Begin 1989)
CORONARY BLD FLOW MONIT
GENERAL PHYSICAL EXAM
AUTOPSY
CHOLERA VACCINATION
TYPHOID/PARATYPHOID VACC
TUBERCULOSIS VACCINATION
PLAGUE VACCINATION
TULAREMIA VACCINATION
DIPHTHERIA TOXOID ADMIN
PERTUSSIS VACCINATION
TETANUS TOXOID ADMINIST
DPT ADMINISTRATION
POLIO VACCINE ADMINISTRA
SMALLPOX VACCINATION
YELLOW FEVER VACCINATION
RABIES VACCINATION
MEASLES VACCINATION
MUMPS VACCINATION
RUBELLA VACCINATION
MMR ADMINISTRATION
COMMON COLD VACCINATION
INFLUENZA VACCINATION
ARBOVIRUS ENCEPH VACCIN
ARBOVIRUS VACCINAT NEC

VACCINATION NEC
TETANUS ANTITOXIN ADMINI
BOTULISM ANTITOXIN ADMIN
ANTITOXIN ADMINISTRA NEC
VACCINATION/INNOCULA NEC
REMOV INTRALUM MOUTH FB
REMOV INTRALUM ESOPH FB
REMOV INTRALUM GASTR FB
REMOV INTRALUM COLON FB
REMOV INTRALUM RECT FB
REMOV INTRALUM EAR FB
REMOV INTRALUM NOSE FB
REMOV INTRALUM PHARYN FB
REMOV INTRALUM LARYN FB
REMOV INTRALUM TRACH FB
REMOV INTRALUM UTER FB
REMOV INTRALUM VAG FB
REMOV INTRALUM STOMA FB
REMOVE INTRALUM URETH FB
REMOVAL OF FB NOS
REMOVAL SUPERFIC FB EYE
REMOVAL HEAD/NECK FB
REMOVAL VULVAR FB
REMOVAL SCROTAL/PENIS FB
REMOVAL TRUNK FB NEC
REMOVAL FB FROM HAND
REMOVAL FB FROM ARM
REMOVAL FB FROM FOOT
REMOVAL FB FROM LEG
ESWL GB/BILE DUCT (Begin 1989)
ESWL OTHER SITES (Begin 1989)
THERAP ULTRASOUND OF HEAD AND NECK (Begin 2002)
THERAPEUTIC ULTRASOUND OF HEART (Begin 2002)
THERAP ULTRASOUND PERIPHRL VASC VESSELS (Begin 2002)
OTHER THERAPEUTIC ULTRASOUND (Begin 2002)
INFUSION DROTRECOGIN ALFA (ACTIVATED) (Begin 2002)
ADMINISTRATION OF INHALED NITRIC OXIDE (Begin 2002)
INJECTION OR INFUSION OF NESIRITIDE (Begin 2002)
INJECT/INFUS OF OXAZOLIDINONE ANTIBTCS (Begin 2002)
PRESSURIZED TREAT GRAFT (Begin 2004)
INFUSION OF VASOPRESSOR (Begin 2004)
INFUS IMMUNOSUP ANTIBODY (Begin 2005)
BBBD VIA INFUSION (Begin 2007)
TRNSPLNT LIVE REL DONOR (Begin 2004)

TRNSPLNT LIVE NONREL DON (Begin 2004)
TRANSPLANT CADAVER DONOR (Begin 2004)
INTRA-OP NEUROPHYS MONTR (Begin 2007)
INTRACRAN PRESSURE MONTR (Begin 2007)
INTRACRANIAL 02 MONITOR (Begin 2007)
BRAIN TEMP MONITORING (Begin 2007)
OPEN ROBOTIC ASSIST PROC (Begin 2008)
LAP ROBOTIC ASSIST PROC (Begin 2008)
PERC ROBOTIC ASSIST PROC (Begin 2008)
ENDO ROBOTIC ASSIST PROC (Begin 2008)
THORACO ROBOTIC AST PROC (Begin 2008)
ROBOTIC AST PROC NEC/NOS (Begin 2008)
LITT les hd/nck
LITT lesn
ARTERIAL PUNCTURE NEC
VENOUS PUNCTURE NEC
STEREOTACT RADIOSURGERY (Begin 1995, End 1998)
STEREOTACTIC RADIOSURG NOS (Begin 1998)
SINGL SOURC PHOTON RADIOSURG (Begin 1998)
MULTISOURC PHOTON RADIOSURG (Begin 1998)
PARTICULATE RADIOSURG (Begin 1998)
STEREOTACTIC RADIOSURG NEC (Begin 1998)
NONMECHAN RESUSCITATION
HYPERBARIC OXYGENATION
DECOMPRESSION CHAMBER
ATMOS PRESS/COMPOS CONTR
VASCULAR CATH IRRIGATION
WOUND CATHETER IRRIGAT
WOUND IRRIGATION NEC
REPLACE WOUND CATHETER
REPLACE WOUND PACK/DRAIN
NON-OP REPLACEMENT NEC
REMOVE HEAD/NECK SUTURES
REMOVE HEAD/NECK DEV NEC
REMOV OTHER GENIT DEVICE
REMOV RETROPERITON DRAIN
REMOV ABDOM WALL SUTURE
REMOV TRUNK SUTURE NEC
REMOV TRUNK PACKING NEC
REMOV TRUNK DEVICE NEC
REMOV THERAPEUT DEV NEC
INJ INFUS THROMBOLYTIC AGENT (Begin 1998)
INJECT RH IMMUNE GLOBUL
ALLERGY IMMUNIZATION

AUTOIMMUNE DIS IMMUNIZAT
INJECT GAMMA GLOBULIN
INJECT ANTIDOTE
INJECT INSULIN
INJECT/INFUSE ELECTROLYT
INJECT ANTICOAGULANT
INJ INFUS PLATELET INHIBITOR (Begin 1998)
INJECT ANTIBIOTIC
INJECT ANTI-INFECT NEC
INJECT STEROID
INJECT HORMONE NEC
INJECT TRANQUILIZER
IONTOPHORESIS
INJECT/INFUSE NEC
THERAPEU PLASMAPHERESIS (Begin 1988)
THERAPEUTC LEUKOPHERESIS (Begin 1988)
THERAPEU ERYTHROPHERESIS (Begin 1988)
THERAPEU PLATELTPHERESIS (Begin 1988)
ADMIN OF NEUROPROTECTIVE AGENT (Begin 2000)
EXTRACORPOREAL IMMUNOADSORPTION (Begin 2002)
APP/ADMINISTR ADHESION BARRIER SUBS (Begin 2002)
AQUAPHERESIS (Begin 2004)
OTHER THERAPEU APHERESIS (Begin 1988)
HYPOTHERMIA
ULTRAVIOLET LIGHT THERAP
OTHER PHOTOTHERAPY
ISOLATION
HYPERTHERMIA CA THERAPY (Begin 1987)
NON-INVASIVE BONE STIMUL (Begin 1987)
THERAPEUTC PHOTOPHERESIS (Begin 1988)
ANESTHESIA ACUPUNCTURE
OTHER ACUPUNCTURE
MILK EXTRACTION
NON-OP PROCEDURE NEC

AHRQ: 2009 CCS CLASSIFICATIC		
CPT Start	CPT End	CCS
61000	61055	1
61105	61106	1
61108	61130	1
61150	61156	1
61250	61315	1
61320	61323	1
61340	61340	1
61345	61440	1
61470	61490	1
61510	61516	1
61518	61530	1
61534	61545	1
61556	61557	1
61570	61576	1
61582	61596	1
61598	61608	1
61615	61616	1
61712	61735	1
61880	61880	1
62161	62164	1
0169T	0169T	2
61107	61107	2
61210	61210	2
62160	62160	2
62180	62258	2
22856	22856	3
22861	22861	3
22864	22864	3
61343	61343	3
62287	62287	3
62351	62351	3
63001	63252	3
63655	63655	3
63709	63709	3
63740	63740	3
S2348	S2348	3
S2350	S2350	3
S2351	S2351	3
62270	62272	4
62263	62264	5
62274	62282	5
62288	62289	5

62298	62350	5
62355	62355	5
63600	63610	5
63650	63650	5
63657	63688	5
63750	63780	5
64412	64412	5
64416	64416	5
64446	64446	5
64448	64449	5
64470	64484	5
28035	28035	6
29848	29848	6
64702	64727	6
0077T	0077T	7
0106T	0110T	7
61140	61140	7
61750	61751	7
61795	61795	7
62267	62267	7
62269	62269	7
63690	63690	7
64795	64795	7
92516	92516	7
95857	95872	7
95874	95882	7
95900	95937	7
95965	95982	7
95999	96003	7
96020	96020	7
96105	96115	7
G0255	G0255	7
S3900	S3900	7
S3905	S3905	7
S8040	S8040	7
0018T	0018T	8
0160T	0160T	8
0161T	0161T	8
61070	61070	8
62273	62273	8
63691	63691	8
64400	64405	8
64413	64415	8
64417	64445	8

64447	64447	8
64450	64455	8
64505	64550	8
64680	64681	8
95873	95873	8
95990	95992	8
S9090	S9090	8
0062T	0062T	9
0063T	0063T	9
15750	15750	9
22505	22522	9
22526	22527	9
27003	27003	9
27035	27035	9
27315	27320	9
27325	27326	9
28030	28030	9
28055	28055	9
28080	28080	9
31595	31595	9
32664	32664	9
56322	56323	9
61450	61460	9
61500	61501	9
61531	61533	9
61550	61552	9
61558	61567	9
61580	61581	9
61618	61619	9
61760	61793	9
61796	61875	9
62100	62148	9
62268	62268	9
62292	62294	9
62360	62365	9
63265	63308	9
63615	63621	9
63700	63707	9
63710	63710	9
63741	63746	9
64408	64410	9
64553	64640	9
64732	64792	9
64802	64999	9

67570	67570	9
69720	69745	9
69955	69955	9
S2235	S2235	9
S2370	S2370	9
S2371	S2371	9
60210	60271	10
60100	60100	11
95250	95251	11
60000	60001	12
60200	60200	12
60280	60545	12
60650	60699	12
61546	61548	12
62165	62165	12
79000	79020	12
65710	65757	13
0123T	0123T	14
0191T	0191T	14
0192T	0192T	14
65820	65855	14
66150	66185	14
66700	66761	14
65920	65920	15
66820	66986	15
67039	67040	16
67101	67113	16
67141	67145	16
0016T	0016T	17
0017T	0017T	17
67208	67229	17
C1360	C1360	17
G0184	G0184	17
G0185	G0185	17
G0186	G0186	17
G0187	G0187	17
0065T	0065T	18
0181T	0181T	18
0187T	0187T	18
61332	61332	18
65410	65410	18
65430	65430	18
65800	65800	18
67346	67350	18

67400	67400	18
67415	67415	18
67450	67450	18
67810	67810	18
68100	68100	18
68510	68510	18
68525	68525	18
S0620	S0620	18
S0621	S0621	18
S0625	S0625	18
S0820	S0820	18
S0830	S0830	18
S3000	S3000	18
0099T	0099T	19
0124T	0124T	19
13150	13153	19
15820	15823	19
65210	65210	19
65270	65286	19
65400	65400	19
65420	65426	19
65435	65600	19
65760	65775	19
66250	66250	19
67700	67808	19
67820	68040	19
68110	68505	19
68520	68520	19
68530	68840	19
S0800	S0800	19
S0810	S0810	19
S0812	S0812	19
0100T	0100T	20
0173T	0173T	20
0176T	0176T	20
0177T	0177T	20
0186T	0186T	20
0190T	0190T	20
65265	65265	20
65805	65815	20
65860	65900	20
65930	66130	20
66220	66225	20
66500	66682	20

	66762	66770	20
	66990	67038	20
	67041	67043	20
	67115	67121	20
	67250	67299	20
C1088	C1088		20
	21280	21282	21
	61330	61330	21
	61333	61334	21
	65091	65175	21
	65290	65290	21
	67311	67345	21
	67399	67399	21
	67405	67414	21
	67420	67445	21
	67500	67560	21
	67599	67599	21
	68899	68899	21
	69604	69604	22
	69610	69637	22
	69420	69421	23
	69433	69440	23
S2225	S2225		23
	69501	69530	24
	69601	69603	24
	69605	69605	24
	69641	69646	24
	69802	69802	24
	69910	69910	24
	69100	69105	25
	92626	92627	25
	92640	92640	25
	69000	69090	26
	69110	69155	26
	69205	69210	26
	69300	69410	26
	69424	69424	26
	69450	69450	26
	69535	69554	26
	69650	69718	26
	69799	69801	26
	69805	69905	26
	69915	69950	26
	69960	69960	26

69979	69979	26
92630	92633	26
G0268	G0268	26
S2230	S2230	26
S9092	S9092	26
30901	30920	27
31238	31238	27
42970	42970	27
30400	30545	28
30620	30630	28
21110	21110	29
21497	21497	29
41800	41806	29
41821	41850	29
41874	41899	29
42820	42836	30
42860	42870	30
30100	30100	31
31231	31237	31
31250	31250	31
31260	31260	31
31270	31270	31
40490	40490	31
40808	40808	31
41100	41108	31
42100	42100	31
42400	42405	31
42800	42806	31
92502	92504	31
92511	92512	31
92525	92525	31
92610	92617	31
92700	92700	31
G0193	G0193	31
G0194	G0194	31
G0195	G0195	31
G0196	G0196	31
S2344	S2344	31
0088T	0088T	32
0168T	0168T	32
21076	21089	32
30020	30020	32
30118	30118	32
30125	30125	32

30200	30210	32
31000	31002	32
40806	40806	32
40819	40819	32
40830	40831	32
41010	41010	32
41115	41115	32
41250	41252	32
42000	42000	32
42960	42960	32
20912	20912	33
21100	21100	33
30000	30000	33
30110	30117	33
30130	30160	33
30220	30220	33
30310	30310	33
30560	30600	33
30801	30802	33
30999	30999	33
31020	31205	33
31239	31249	33
31251	31258	33
31261	31269	33
31271	31299	33
31390	31395	33
40500	40801	33
40810	40816	33
40820	40820	33
40840	41009	33
41015	41018	33
41110	41114	33
41116	41155	33
41500	41599	33
41820	41820	33
41870	41872	33
42104	42340	33
42408	42510	33
42600	42725	33
42808	42808	33
42810	42815	33
42842	42845	33
42880	42955	33
42961	42962	33

42971	42999	33
43030	43030	33
S2080	S2080	33
S2342	S2342	33
31600	31610	34
31613	31614	34
31505	31510	35
31515	31526	35
31535	31536	35
31575	31576	35
31579	31579	35
31615	31615	35
32440	32501	36
32520	32525	36
32545	32545	36
32657	32657	36
32663	32663	36
32850	32850	36
G0302	G0302	36
G0303	G0303	36
G0304	G0304	36
G0305	G0305	36
S2061	S2061	36
31622	31629	37
31632	31633	37
31656	31659	37
31717	31717	37
71038	71038	37
32095	32100	38
32405	32405	38
32700	32705	38
94010	94450	38
94620	94621	38
32000	32000	39
32002	32002	39
32019	32036	39
32421	32422	39
32550	32551	39
0010T	0010T	40
0043T	0043T	40
0064T	0064T	40
0140T	0140T	40
31320	31320	40
32400	32402	40

32601	32602	40
32605	32606	40
39400	39400	40
92520	92520	40
93720	93722	40
95012	95012	40
31502	31502	41
31512	31513	41
31578	31578	41
32005	32005	41
32560	32560	41
32960	32960	41
94799	94799	41
31300	31300	42
31360	31382	42
31400	31420	42
31527	31531	42
31540	31571	42
31580	31590	42
31599	31599	42
31611	31612	42
31630	31631	42
31636	31646	42
31700	31700	42
31719	31825	42
31899	31899	42
32001	32001	42
32110	32151	42
32200	32320	42
32420	32420	42
32503	32504	42
32540	32540	42
32650	32656	42
32662	32662	42
32800	32820	42
32905	32940	42
32997	32999	42
39000	39220	42
39499	39501	42
39545	39599	42
S2340	S2340	42
S2341	S2341	42
33400	33496	43
33600	33602	43

33684	33684	43
33732	33732	43
33920	33920	43
92986	92990	43
33140	33141	44
33510	33536	44
33570	33570	44
33575	33575	44
35600	35600	44
S2204	S2204	44
S2205	S2205	44
S2206	S2206	44
S2207	S2207	44
S2208	S2208	44
S2209	S2209	44
92973	92973	45
92980	92984	45
92995	92996	45
G0290	G0290	45
G0291	G0291	45
S2220	S2220	45
92975	92977	46
36013	36013	47
75500	75527	47
75750	75766	47
93501	93501	47
93508	93533	47
93539	93572	47
33200	33249	48
93536	93536	48
G0297	G0297	48
G0298	G0298	48
G0299	G0299	48
G0300	G0300	48
0024T	0024T	49
0051T	0051T	49
0052T	0052T	49
0053T	0053T	49
0166T	0166T	49
0167T	0167T	49
32160	32160	49
32658	32661	49
33015	33130	49
33250	33266	49

33300	33315	49
33350	33350	49
33500	33507	49
33542	33548	49
33572	33572	49
33608	33681	49
33688	33688	49
33692	33730	49
33735	33739	49
33770	33786	49
33813	33814	49
33855	33855	49
33918	33919	49
33924	33924	49
33940	33940	49
33967	33999	49
92961	92961	49
92992	92993	49
93580	93581	49
0048T	0049T	50
0050T	0050T	50
33960	33961	50
36822	36822	50
92970	92971	50
35301	35301	51
35390	35390	51
35901	35901	51
0001T	0002T	52
0033T	0034T	52
0035T	0036T	52
33330	33330	52
33335	33335	52
33606	33606	52
33802	33803	52
33820	33853	52
33860	33886	52
34830	34832	52
35081	35103	52
37700	37785	53
36000	36000	54
36010	36012	54
36014	36248	54
36481	36489	54
36493	36510	54

36578	36585	54
36595	36595	54
36597	36597	54
36620	36660	54
36823	36823	54
37201	37203	54
37209	37209	54
92997	92998	54
G0275	G0275	54
G0278	G0278	54
S2095	S2095	54
S2211	S2211	54
S9527	S9527	54
S9528	S9528	54
34520	34520	55
35516	35525	55
35533	35533	55
35537	35558	55
35565	35571	55
35582	35587	55
35616	35623	55
35641	35641	55
35646	35661	55
35665	35671	55
35685	35686	55
33332	33332	56
33750	33768	56
35501	35515	56
35526	35531	56
35535	35536	56
35560	35563	56
35601	35612	56
35626	35636	56
35637	35637	56
35638	35638	56
35642	35645	56
35663	35663	56
36840	36845	56
37140	37183	56
36800	36821	57
36825	36830	57
36832	36835	57
37190	37190	57
G0365	G0365	57

90918	90940	58
90998	90998	58
G0257	G0257	58
G0308	G0308	58
G0309	G0309	58
G0310	G0310	58
G0311	G0311	58
G0312	G0312	58
G0313	G0313	58
G0314	G0314	58
G0315	G0315	58
G0316	G0316	58
G0317	G0317	58
G0318	G0318	58
G0319	G0319	58
0005T	0006T	59
0037T	0037T	59
0075T	0076T	59
33889	33891	59
34001	34001	59
34471	34471	59
35001	35005	59
35180	35180	59
35188	35188	59
35231	35231	59
35261	35261	59
35691	35697	59
35701	35701	59
35800	35800	59
37215	37216	59
37565	37606	59
37609	37615	59
60600	60605	59
61609	61613	59
61623	61711	59
34201	34203	60
34421	34451	60
35302	35306	60
35355	35381	60
35454	35456	60
35459	35459	60
35470	35470	60
35473	35474	60
35482	35483	60

35485	35485	60
35492	35493	60
35495	35495	60
35700	35700	60
35903	35903	60
0078T	0078T	61
0079T	0079T	61
0080T	0080T	61
0081T	0081T	61
33320	33322	61
33508	33508	61
33690	33690	61
33788	33800	61
33910	33917	61
33922	33922	61
33925	33926	61
34051	34151	61
34401	34401	61
34490	34510	61
34530	34826	61
34833	34900	61
35011	35045	61
35111	35162	61
35182	35184	61
35189	35226	61
35236	35256	61
35266	35286	61
35311	35351	61
35450	35452	61
35458	35458	61
35460	35460	61
35471	35472	61
35475	35481	61
35484	35484	61
35490	35491	61
35494	35494	61
35500	35500	61
35572	35572	61
35681	35683	61
35721	35761	61
35820	35900	61
35905	35910	61
36260	36262	61
36470	36471	61

36555	36555	61
36556	36556	61
36557	36557	61
36558	36558	61
36560	36560	61
36561	36561	61
36563	36563	61
36565	36565	61
36566	36566	61
36568	36568	61
36569	36569	61
36570	36570	61
36571	36571	61
36831	36831	61
36860	36870	61
37184	37188	61
37204	37208	61
37210	37210	61
37500	37500	61
37607	37607	61
37616	37660	61
37788	37799	61
50100	50100	61
G0269	G0269	61
G0392	G0392	61
G0393	G0393	61
M0301	M0301	61
S2130	S2130	61
S2131	S2131	61
0085T	0085T	62
0086T	0086T	62
0104T	0105T	62
0154T	0154T	62
32603	32604	62
33282	33284	62
35400	35400	62
36005	36005	62
37200	37200	62
37501	37501	62
93024	93024	62
93204	93204	62
93222	93222	62
93505	93505	62
93600	93642	62

93701	93701	62
93736	93740	62
93760	93790	62
93799	93799	62
93920	93924	62
93982	93982	62
M0302	M0302	62
S3902	S3902	62
0153T	0153T	63
33010	33011	63
36002	36002	63
36420	36425	63
36468	36469	63
36475	36479	63
36490	36491	63
36550	36550	63
36575	36576	63
36589	36593	63
36596	36596	63
36838	36838	63
37195	37195	63
92950	92960	63
G0159	G0159	63
G0166	G0166	63
M0300	M0300	63
38205	38215	64
38231	38242	64
86915	86915	64
G0267	G0267	64
S2140	S2140	64
38220	38221	65
85095	85095	65
85100	85102	65
G0364	G0364	65
38100	38129	66
56345	56345	66
36680	36680	67
38204	38204	67
38230	38230	67
38300	38780	67
38794	38999	67
49062	49062	67
49323	49323	67
56312	56314	67

79420	79420	67
92974	92974	67
43243	43244	68
43400	43400	68
43220	43226	69
43248	43249	69
43450	43460	69
43510	43510	69
0057T	0057T	70
0133T	0133T	70
43200	43205	70
43217	43219	70
43228	43242	70
43247	43247	70
43250	43259	70
43600	43600	70
44360	44361	70
44376	44377	70
44379	44386	70
C9704	C9704	70
C9724	C9724	70
S2215	S2215	70
43246	43246	71
43653	43653	71
43750	43750	71
43760	43760	71
43830	43832	71
44373	44373	71
49440	49440	71
49450	49450	71
49452	49452	71
56346	56346	71
44188	44188	72
44320	44345	72
44605	44605	72
45563	45563	72
45805	45805	72
45825	45825	72
57307	57307	72
44015	44015	73
44130	44130	73
44186	44187	73
44201	44201	73
44300	44316	73

47802	47802	73
48001	48001	73
48150	48150	73
48152	48154	73
49441	49446	73
49451	49451	73
56347	56347	73
43620	43634	74
43638	43639	74
43496	43496	75
44120	44128	75
44132	44133	75
44202	44203	75
44661	44661	75
S2050	S2050	75
0066T	0066T	76
0067T	0067T	76
44388	44389	76
44391	44397	76
45355	45378	76
45380	45392	76
45500	45505	76
G0105	G0105	76
G0121	G0121	76
45100	45100	77
45300	45305	77
45308	45331	77
45333	45345	77
46600	46606	77
46610	46615	77
G0104	G0104	77
S0601	S0601	77
44139	44160	78
44204	44208	78
44210	44213	78
45110	45136	78
45160	45160	78
45395	45397	78
45402	45402	78
45550	45550	78
44110	44111	79
44950	44979	80
49315	49315	80
56315	56315	80

46083	46083	81
46221	46262	81
46320	46500	81
46930	46936	81
46945	46947	81
C9717	C9717	81
43260	43273	82
74328	74330	82
47000	47001	83
47100	47100	83
47400	47460	84
47550	47550	84
47562	47564	84
47600	47630	84
49310	49311	84
56324	56342	84
49491	49535	85
49550	49557	85
49650	49651	85
56316	56317	85
39502	39541	86
43885	43885	86
44346	44346	86
49540	49540	86
49560	49611	86
49652	49659	86
55540	55540	86
43289	43289	87
43659	43659	87
44209	44209	87
44238	44239	87
45499	45499	87
47579	47579	87
49300	49303	87
49320	49322	87
49324	49329	87
56399	56399	87
S2075	S2075	87
S2076	S2076	87
S2077	S2077	87
S2082	S2082	87
S2085	S2085	87
49080	49081	88
43605	43605	89

49000	49010	89
49220	49220	89
44005	44005	90
44200	44200	90
56304	56304	90
56310	56310	90
56352	56352	90
90945	90947	91
90989	90997	91
90999	90999	91
44010	44010	92
44020	44020	92
44025	44025	92
44100	44100	92
0008T	0008T	93
43216	43216	93
43227	43227	93
43245	43245	93
44378	44378	93
91000	91000	93
91105	91105	93
M0100	M0100	93
S2083	S2083	93
0155T	0158T	94
0162T	0162T	94
32665	32665	94
43000	43020	94
43040	43136	94
43279	43280	94
43300	43361	94
43401	43425	94
43499	43502	94
43520	43520	94
43610	43611	94
43635	43635	94
43640	43641	94
43647	43652	94
43761	43761	94
43800	43825	94
43840	43840	94
43844	43844	94
43850	43882	94
43999	43999	94
44615	44615	94

C9701		C9701	94
S2079		S2079	94
S2213		S2213	94
	45190	45190	95
	46220	46220	95
	46900	46924	95
	46937	46942	95
	91123	91123	95
0170T		0170T	96
0184T		0184T	96
	44021	44021	96
	44050	44055	96
	44180	44180	96
	44227	44227	96
	44370	44372	96
	44602	44604	96
	44620	44660	96
	44680	44901	96
	45000	45020	96
	45108	45108	96
	45150	45150	96
	45170	45180	96
	45400	45400	96
	45540	45541	96
	45562	45562	96
	45800	45800	96
	45820	45820	96
	45900	45915	96
	45999	46080	96
	46200	46211	96
	46270	46288	96
	46505	46505	96
	46700	46742	96
	46750	46762	96
	46999	46999	96
C9716		C9716	96
	45990	45990	97
	47552	47553	97
	47560	47561	97
	47700	47700	97
	48100	48102	97
	48400	48400	97
	49180	49180	97
	49400	49401	97

	49424	49424	97
	49427	49427	97
	56363	56363	97
	91010	91065	97
	91120	91122	97
	91132	91299	97
C9712	C9712		97
	44500	44500	98
	45520	45520	98
	47525	47530	98
	91100	91100	98
	91110	91111	98
	99175	99175	98
	44040	44040	99
	44131	44131	99
	44137	44137	99
	44364	44369	99
	44600	44600	99
	44610	44610	99
	47010	47015	99
	47120	47134	99
	47300	47399	99
	47480	47490	99
	47510	47511	99
	47554	47556	99
	47570	47570	99
	47701	47801	99
	47900	48000	99
	48005	48020	99
	48105	48148	99
	48151	48151	99
	48155	48155	99
	48180	48180	99
	48500	48550	99
	48556	48999	99
	49020	49061	99
	49085	49085	99
	49200	49215	99
	49250	49255	99
	49402	49423	99
	49425	49426	99
	49428	49436	99
	49460	49460	99
	49900	49999	99

56348	56349	99
50551	50555	100
50570	50570	100
50574	50574	100
50951	50951	100
50955	50955	100
50970	50970	100
50974	50974	100
52000	52000	100
52007	52204	100
52276	52276	100
52335	52335	100
52338	52338	100
52340	52340	100
52351	52351	100
52354	52354	100
53200	53200	100
50561	50561	101
50580	50580	101
50957	50957	101
50961	50961	101
50976	50976	101
50980	50980	101
52001	52001	101
52214	52240	101
52300	52315	101
52320	52325	101
52330	52330	101
52336	52336	101
52341	52346	101
52352	52352	101
52500	52500	101
52640	52640	101
S2070	S2070	101
50393	50393	102
50572	50572	102
50605	50605	102
50947	50948	102
50953	50953	102
50972	50972	102
52005	52005	102
52332	52332	102
50010	50081	103
50120	50135	103

50395	50395	103
52334	52334	103
50220	50240	104
50300	50340	104
50370	50370	104
50543	50543	104
50545	50548	104
50360	50365	105
50380	50380	105
S2065	S2065	105
51715	51715	106
51840	51845	106
51990	51992	106
53440	53443	106
53445	53445	106
53447	53449	106
57220	57220	106
57287	57288	106
50590	50590	107
52337	52337	107
52353	52353	107
S0400	S0400	107
51701	51703	108
53670	53675	108
G0002	G0002	108
0084T	0084T	109
0193T	0193T	109
52270	52275	109
52277	52290	109
52400	52400	109
53000	53060	109
53210	53431	109
53444	53444	109
53446	53446	109
53450	53665	109
54308	54318	109
57310	57311	109
50200	50205	110
50549	50549	110
51999	51999	110
P9612	P9612	110
P9615	P9615	110
0029T	0029T	111
50382	50390	111

50398	50398	111
50592	50592	111
50688	50688	111
50949	50949	111
51000	51000	111
51100	51100	111
51700	51700	111
51705	51710	111
52265	52265	111
0135T	0135T	112
50250	50290	112
50391	50392	112
50400	50542	112
50544	50544	112
50557	50559	112
50562	50562	112
50575	50578	112
50593	50600	112
50610	50660	112
50700	50945	112
51005	51080	112
51101	51597	112
51800	51820	112
51860	51920	112
51940	51980	112
52250	52260	112
52317	52318	112
52327	52327	112
52339	52339	112
52355	52355	112
53080	53085	112
53899	53899	112
57320	57330	112
S2090	S2090	112
S2091	S2091	112
52601	52601	113
52612	52630	113
52650	52650	113
53850	53853	113
55801	55845	114
55866	55866	114
55873	55873	114
G0160	G0160	114
54150	54161	115

54163	54163	115
0137T	0137T	116
54100	54105	116
54231	54250	116
54500	54505	116
54699	54699	116
54800	54820	116
54865	54865	116
55110	55110	116
55700	55706	116
G0102	G0102	116
G0416	G0416	116
G0417	G0417	116
G0418	G0418	116
G0419	G0419	116
54000	54001	117
54050	54057	117
54200	54200	117
54450	54450	117
55000	55000	117
55100	55100	117
55120	55120	117
55200	55250	117
55450	55450	117
55870	55870	117
55875	55876	117
55920	55920	117
C9713	C9713	117
52347	52347	118
52402	52450	118
52510	52510	118
52606	52606	118
52647	52649	118
52700	52700	118
54015	54015	118
54060	54065	118
54110	54135	118
54162	54162	118
54164	54164	118
54205	54220	118
54300	54304	118
54322	54440	118
54510	54692	118
54700	54700	118

	54830	54861	118
	54900	54901	118
	55040	55060	118
	55150	55180	118
	55400	55400	118
	55500	55535	118
	55550	55680	118
	55720	55740	118
	55859	55865	118
	55899	55899	118
	55970	55970	118
	56318	56320	118
	56307	56307	119
	58661	58661	119
	58720	58720	119
	58940	58950	119
	58952	58952	119
	58988	58988	119
	56301	56303	120
	56343	56343	120
	58740	58740	120
	58800	58822	120
	58825	58825	120
	58920	58925	120
	58970	58970	120
	58982	58985	120
	58600	58615	121
	58670	58671	121
S2255	S2255		121
	59120	59151	122
	56344	56344	123
	58345	58345	123
	58350	58350	123
	58565	58565	123
	58672	58672	123
	58700	58700	123
	58750	58770	123
	51925	51925	124
	56308	56308	124
	58150	58294	124
	58541	58544	124
	58548	58550	124
	58552	58554	124
	58570	58573	124

58951	58951	124
58953	58956	124
59525	59525	124
S2078	S2078	124
0009T	0009T	125
57461	57461	125
57510	57550	125
57558	57558	125
58140	58146	125
58353	58356	125
58545	58546	125
58551	58551	125
58559	58561	125
58563	58563	125
58994	58996	125
59840	59857	126
S0199	S0199	126
S2260	S2260	126
S2262	S2262	126
S2265	S2265	126
S2266	S2266	126
S2267	S2267	126
S8055	S8055	126
59160	59160	127
59812	59830	127
57820	57820	128
58102	58102	128
58120	58120	128
45560	45560	129
57120	57120	129
57230	57270	129
57284	57285	129
57289	57289	129
57423	57423	129
57555	57556	129
0003T	0003T	130
0031T	0031T	130
0032T	0032T	130
56100	56100	130
56300	56300	130
56305	56305	130
56311	56311	130
56350	56351	130
56360	56361	130

56600	56606	130
56820	57000	130
57100	57105	130
57410	57410	130
57420	57421	130
57450	57450	130
57452	57460	130
57500	57500	130
58100	58100	130
58110	58110	130
58340	58340	130
58555	58558	130
58578	58579	130
58679	58679	130
58900	58900	130
58960	58960	130
58980	58980	130
58986	58986	130
58990	58990	130
G0101	G0101	130
G0123	G0123	130
0071T	0072T	131
56720	56720	131
57020	57020	131
57061	57061	131
57150	57150	131
57160	57180	131
57400	57400	131
57800	57800	131
58300	58323	131
59871	59871	131
S2270	S2270	131
0120T	0120T	132
19105	19105	132
46744	46748	132
55980	56000	132
56200	56200	132
56306	56306	132
56309	56309	132
56353	56356	132
56400	56515	132
56620	56700	132
56740	56810	132
57010	57010	132

57023	57023	132
57065	57065	132
57106	57112	132
57130	57135	132
57155	57155	132
57200	57210	132
57280	57283	132
57291	57305	132
57308	57308	132
57335	57335	132
57425	57425	132
57451	57451	132
57505	57505	132
57700	57720	132
58346	58346	132
58400	58540	132
58660	58660	132
58662	58662	132
58673	58673	132
58823	58823	132
58957	58958	132
58974	58976	132
58987	58987	132
58992	58992	132
58999	58999	132
59100	59100	132
59870	59870	132
S2250	S2250	132
59510	59515	134
59618	59622	134
59400	59410	135
59610	59614	135
955	955	137
59412	59414	137
59899	59899	137
59000	59000	138
Q0114	Q0114	138
0021T	0021T	139
59012	59051	139
59300	59300	140
59350	59350	140
36460	36460	141
57022	57022	141
59001	59001	141

59070	59076	141
59200	59200	141
59320	59325	141
59866	59866	141
59897	59898	141
S2400	S2400	141
S2401	S2401	141
S2402	S2402	141
S2403	S2403	141
S2404	S2404	141
S2405	S2405	141
S2409	S2409	141
S2411	S2411	141
S4005	S4005	141
S4981	S4981	141
15920	15922	142
15933	15933	142
15935	15935	142
15937	15937	142
15941	15941	142
15945	15946	142
15951	15951	142
15953	15953	142
15958	15958	142
19260	19272	142
20150	20150	142
21025	21050	142
21070	21070	142
21209	21209	142
21295	21296	142
21502	21502	142
21600	21633	142
21705	21705	142
22100	22116	142
22145	22148	142
22206	22230	142
22818	22820	142
23120	23156	142
23180	23222	142
24110	24130	142
24140	24153	142
24356	24356	142
25119	25136	142
25150	25240	142

26200	26262	142
27065	27079	142
27122	27122	142
27350	27365	142
27418	27418	142
27635	27647	142
28100	28100	142
28104	28104	142
28108	28114	142
28118	28175	142
28288	28288	142
29824	29824	142
31225	31230	142
32900	32900	142
61597	61597	142
69970	69970	142
28285	28286	143
28289	28299	143
28313	28313	143
28340	28341	143
28345	28345	143
28755	28760	143
21300	21495	144
30930	30930	144
24164	24164	145
24583	24685	145
25400	25420	145
25500	25620	145
25650	25665	145
25671	25676	145
29847	29847	145
27175	27187	146
27195	27195	146
27210	27210	146
27220	27225	146
27230	27269	146
27472	27472	146
27495	27495	146
27500	27519	146
27520	27566	147
27720	27726	147
27750	27848	147
28320	28322	147
28400	28675	147

29850	29856	147
21800	21825	148
22305	22328	148
22523	22525	148
23500	23680	148
24160	24160	148
24430	24430	148
24498	24582	148
25431	25440	148
25622	25645	148
25670	25670	148
25680	25695	148
26600	26785	148
27190	27194	148
27196	27202	148
27212	27218	148
27226	27228	148
27860	27860	148
62000	62010	148
C9718	C9718	148
C9719	C9719	148
G0412	G0412	148
G0413	G0413	148
G0414	G0414	148
G0415	G0415	148
S2362	S2362	148
S2363	S2363	148
29800	29805	149
29815	29819	149
29830	29834	149
29840	29843	149
29860	29860	149
29870	29871	149
29888	29889	149
29900	29900	149
29999	29999	149
G0289	G0289	149
S2114	S2114	149
S2300	S2300	149
23415	23415	150
24006	24006	150
24102	24102	150
25085	25085	150
26520	26525	150

27036	27036	150
27425	27425	150
27435	27435	150
27612	27612	150
28260	28272	150
29825	29825	150
29873	29873	150
29884	29884	150
27332	27333	151
27347	27347	151
27403	27409	151
29880	29883	151
27420	27424	152
27427	27429	152
27437	27447	152
27486	27487	152
S9085	S9085	152
27125	27138	153
S2118	S2118	153
0090T	0090T	154
0091T	0091T	154
0092T	0092T	154
0096T	0098T	154
21240	21243	154
23420	23420	154
23470	23472	154
24360	24366	154
25330	25332	154
25441	25449	154
26527	26536	154
27700	27703	154
29826	29826	154
S2117	S2117	154
20600	20610	155
20500	20500	156
20550	20553	156
20612	20612	156
64650	64653	156
G0259	G0259	156
G0260	G0260	156
M0076	M0076	156
S2360	S2360	156
S2361	S2361	156
27290	27295	157

27590	27598	157
27880	27889	157
28800	28825	157
0163T	0164T	158
0165T	0165T	158
0195T	0195T	158
0196T	0196T	158
22532	22812	158
22840	22855	158
22857	22857	158
22862	22862	158
22865	22865	158
20200	20251	159
20501	20501	159
20950	20950	159
21550	21550	159
21920	21925	159
23065	23066	159
23100	23101	159
23107	23107	159
24065	24066	159
24100	24101	159
25040	25066	159
25100	25101	159
26100	26110	159
27040	27041	159
27050	27052	159
27323	27324	159
27330	27330	159
27613	27614	159
27620	27620	159
28050	28054	159
20520	20525	160
20920	20924	160
21015	21015	160
21556	21557	160
21700	21700	160
21720	21725	160
21743	21743	160
21930	21935	160
22900	22900	160
23000	23030	160
23395	23397	160
23405	23412	160

23430	23440	160
23930	23931	160
24076	24077	160
24105	24105	160
24201	24201	160
24301	24342	160
24354	24354	160
24495	24495	160
25000	25031	160
25076	25077	160
25109	25116	160
25248	25248	160
25260	25318	160
26020	26030	160
26035	26060	160
26116	26125	160
26160	26180	160
26350	26510	160
26550	26550	160
26580	26580	160
26591	26593	160
27000	27001	160
27005	27027	160
27048	27049	160
27057	27062	160
27087	27087	160
27097	27111	160
27301	27301	160
27305	27307	160
27328	27329	160
27331	27331	160
27340	27345	160
27372	27400	160
27430	27430	160
27496	27499	160
27600	27606	160
27615	27615	160
27619	27619	160
27626	27630	160
27650	27692	160
27892	27894	160
28001	28003	160
28008	28011	160
28045	28046	160

28060	28062	160
28086	28092	160
28192	28250	160
28360	28360	160
28737	28737	160
28890	28890	160
29827	29828	160
20615	20615	161
20665	20697	161
20900	20902	161
20930	20938	161
20955	20973	161
20975	20975	161
21120	21208	161
21210	21215	161
21244	21275	161
21510	21510	161
21750	21750	161
22140	22142	161
22150	22152	161
22830	22830	161
23035	23035	161
23170	23174	161
23400	23400	161
23480	23491	161
23935	23935	161
24134	24138	161
24400	24420	161
24435	24470	161
24935	24935	161
25035	25035	161
25145	25145	161
25350	25394	161
25425	25430	161
25450	25492	161
26034	26034	161
26185	26185	161
26546	26546	161
26551	26555	161
26557	26559	161
26565	26568	161
26992	26992	161
27080	27080	161
27140	27140	161

27151	27151	161
27161	27170	161
27303	27303	161
27448	27468	161
27475	27485	161
27607	27607	161
27705	27715	161
27727	27745	161
28005	28005	161
28102	28103	161
28106	28107	161
28116	28116	161
28300	28312	161
28315	28315	161
28344	28344	161
61316	61316	161
0012T	0013T	162
0093T	0093T	162
0094T	0094T	162
0095T	0095T	162
0102T	0102T	162
21010	21010	162
21073	21073	162
23031	23031	162
23040	23044	162
23105	23106	162
23331	23332	162
23450	23466	162
23700	23802	162
23929	23929	162
24000	24000	162
24155	24155	162
24300	24300	162
24343	24352	162
24357	24359	162
24800	24802	162
25105	25107	162
25118	25118	162
25250	25259	162
25320	25320	162
25335	25337	162
25800	25830	162
26070	26080	162
26130	26145	162

26340	26340	162
26516	26518	162
26540	26545	162
26548	26548	162
26556	26556	162
26820	26863	162
26990	26991	162
27030	27033	162
27054	27054	162
27090	27091	162
27120	27120	162
27146	27147	162
27156	27158	162
27275	27286	162
27299	27299	162
27310	27310	162
27334	27335	162
27412	27416	162
27488	27488	162
27570	27580	162
27610	27610	162
27625	27625	162
27695	27698	162
27704	27704	162
27870	27871	162
28020	28024	162
28070	28072	162
28705	28735	162
28740	28750	162
29806	29807	162
29820	29823	162
29835	29838	162
29844	29846	162
29861	29868	162
29874	29879	162
29885	29887	162
29891	29892	162
29894	29899	162
29901	29907	162
S2115	S2115	162
S2325	S2325	162
0101T	0101T	163
20974	20974	163
20979	20982	163

29700	29715	163
79440	79445	163
98940	98943	163
0027T	0027T	164
0171T	0172T	164
20005	20005	164
20555	20555	164
20802	20840	164
20910	20910	164
20985	20999	164
21060	21060	164
21230	21235	164
21299	21299	164
21499	21499	164
21685	21685	164
21740	21742	164
21899	21899	164
22899	22899	164
22999	22999	164
23076	23077	164
23900	23921	164
24900	24931	164
24940	24999	164
25900	25999	164
26320	26320	164
26585	26590	164
26910	26989	164
27470	27470	164
27599	27599	164
27899	27899	164
28899	28899	164
0046T	0046T	165
0047T	0047T	165
0060T	0060T	165
19000	19001	165
19030	19103	165
19290	19295	165
19120	19126	166
19160	19162	166
19297	19297	166
19301	19302	166
19180	19240	167
19300	19300	167
19303	19307	167

	10000	10000	168
	10040	10061	168
	10140	10141	168
	10180	10180	168
	11740	11740	168
	20000	20000	168
	21501	21501	168
	22010	22015	168
	26010	26011	168
	11000	11044	169
	16010	16030	169
	16040	16042	169
	69220	69222	169
G0169	G0169		169
	10160	10160	170
	11050	11062	170
	11200	11646	170
	15931	15931	170
	15934	15934	170
	15936	15936	170
	15940	15940	170
	15944	15944	170
	15950	15950	170
	15952	15952	170
	15956	15956	170
	15999	15999	170
	17000	17380	170
	21555	21555	170
	23075	23075	170
	24075	24075	170
	25075	25075	170
	26115	26115	170
	27047	27047	170
	27327	27327	170
	27618	27618	170
	28043	28043	170
	29893	29893	170
	31830	31830	170
	12001	13133	171
	13160	13300	171
	14000	15738	172
	15755	15776	172
	15840	15845	172
	40818	40818	172

G0170		G0170	172
G0171		G0171	172
0044T		0044T	173
	10021	10022	173
	11100	11101	173
	11755	11755	173
	95000	95011	173
	95014	95078	173
0045T		0045T	174
0183T		0183T	174
	10080	10121	174
	11700	11732	174
	11750	11752	174
	11765	11765	174
	11920	11954	174
	11976	11976	174
	11982	11982	174
	15788	15793	174
	19110	19110	174
	19396	19396	174
	23330	23330	174
	24200	24200	174
	36532	36537	174
	61885	61888	174
	96567	96900	174
	96904	96999	174
G0127		G0127	174
G0168		G0168	174
G0247		G0247	174
G0281		G0281	174
G0282		G0282	174
G0283		G0283	174
G0295		G0295	174
G0329		G0329	174
S0390		S0390	174
S2067		S2067	174
0061T		0061T	175
	11760	11762	175
	11770	11772	175
	11960	11971	175
	15740	15740	175
	15780	15787	175
	15810	15819	175
	15824	15839	175

15847	15847	175
15860	15879	175
16035	16036	175
17999	17999	175
19020	19020	175
19112	19112	175
19140	19140	175
19296	19296	175
19298	19298	175
19316	19380	175
19499	19499	175
20100	20103	175
20926	20926	175
26560	26562	175
26596	26597	175
27086	27086	175
28190	28190	175
28280	28280	175
30120	30124	175
36530	36531	175
61215	61215	175
62367	62368	175
S2066	S2066	175
S2068	S2068	175
0014T	0014T	176
0141T	0141T	176
0142T	0142T	176
0143T	0143T	176
32851	32856	176
33930	33935	176
33944	33945	176
44135	44136	176
47135	47147	176
48160	48160	176
48551	48554	176
65780	65782	176
G0341	G0341	176
G0342	G0342	176
G0343	G0343	176
S2052	S2052	176
S2053	S2053	176
S2054	S2054	176
S2055	S2055	176
S2060	S2060	176

S2102	S2102	176
S2103	S2103	176
S2152	S2152	176
70450	70488	177
70496	70496	177
0144T	0144T	178
0145T	0145T	178
0146T	0146T	178
0147T	0147T	178
0148T	0148T	178
0149T	0149T	178
0150T	0150T	178
0151T	0151T	178
71250	71275	178
S8093	S8093	178
72191	72194	179
74150	74175	179
0042T	0042T	180
70490	70492	180
72125	72133	180
73200	73206	180
73700	73706	180
76070	76071	180
76355	76375	180
76380	76380	180
76497	76497	180
77011	77014	180
77078	77079	180
G0131	G0131	180
G0132	G0132	180
S8092	S8092	180
62284	62284	181
70010	70010	181
72240	72270	181
76082	76092	182
77053	77057	182
G0202	G0202	182
G0203	G0203	182
G0204	G0204	182
G0205	G0205	182
G0206	G0206	182
G0207	G0207	182
G0236	G0236	182
S8075	S8075	182

S8080	S8080	182
0174T	0174T	183
0175T	0175T	183
71010	71022	183
71030	71030	183
71035	71035	183
56362	56362	184
74300	74301	184
74220	74230	185
74240	74250	185
74340	74340	185
G0262	G0262	185
74251	74283	186
G0106	G0106	186
G0120	G0120	186
G0122	G0122	186
74400	74410	187
75650	75685	188
75600	75635	189
G0288	G0288	189
75820	75822	190
70498	70498	191
75705	75746	191
75774	75790	191
75810	75810	191
75825	75891	191
75894	75898	191
75953	75960	191
75962	75968	191
75978	75978	191
75992	75996	191
S9022	S9022	191
0126T	0126T	192
76506	76536	192
93875	93893	192
S9024	S9024	192
76825	76828	193
76930	76932	193
92978	92979	193
93303	93352	193
93662	93662	193
C8921	C8921	193
C8922	C8922	193
C8923	C8923	193

C8924	C8924	193
C8925	C8925	193
C8926	C8926	193
C8927	C8927	193
C8928	C8928	193
C8929	C8929	193
C8930	C8930	193
76975	76975	194
76776	76778	195
76938	76938	195
G0050	G0050	195
76700	76775	196
93975	93976	196
G0389	G0389	196
31620	31620	197
37250	37251	197
75945	75946	197
76604	76645	197
76800	76821	197
76830	76886	197
76934	76937	197
76940	76948	197
76970	76970	197
76977	76999	197
93925	93971	197
93978	93981	197
93990	93990	197
G0161	G0161	197
0159T	0159T	198
70336	70336	198
70540	70559	198
71550	71555	198
72141	72159	198
72195	72198	198
73218	73225	198
73718	73725	198
74181	74185	198
75552	75564	198
76093	76094	198
76393	76400	198
76498	76498	198
77021	77022	198
77058	77059	198
77084	77084	198

C8900	C8900	198
C8901	C8901	198
C8902	C8902	198
C8903	C8903	198
C8904	C8904	198
C8905	C8905	198
C8906	C8906	198
C8907	C8907	198
C8908	C8908	198
C8909	C8909	198
C8910	C8910	198
C8911	C8911	198
C8912	C8912	198
C8913	C8913	198
C8914	C8914	198
C8918	C8918	198
C8919	C8919	198
C8920	C8920	198
S8035	S8035	198
S8037	S8037	198
S8042	S8042	198
95812	95827	199
95829	95830	199
95950	95962	199
S9015	S9015	199
50396	50396	200
50684	50686	200
50690	50690	200
51600	51610	200
51725	51798	200
53800	53800	200
81002	81005	200
81025	81099	200
82015	82015	200
82042	82042	200
82089	82089	200
82100	82101	200
82130	82134	200
82141	82141	200
82156	82156	200
82170	82170	200
82727	82727	200
84180	84180	200
89365	89365	200

93015	93018	201
Q0035	Q0035	201
S3904	S3904	201
0068T	0069T	202
0070T	0070T	202
0178T	0179T	202
0180T	0180T	202
93000	93014	202
93025	93202	202
93205	93221	202
G0366	G0366	202
G0367	G0367	202
G0368	G0368	202
G0403	G0403	202
G0404	G0404	202
G0405	G0405	202
S9025	S9025	202
93224	93280	203
93281	93299	203
93660	93660	203
93724	93735	203
93741	93745	203
G0004	G0004	203
G0005	G0005	203
G0006	G0006	203
G0007	G0007	203
G0015	G0015	203
G0016	G0016	203
S0345	S0345	203
S0346	S0346	203
S0347	S0347	203
93503	93503	204
82790	82817	205
94700	94710	205
0023T	0023T	206
0041T	0041T	206
0087T	0087T	206
58972	58972	206
80100	80103	206
81000	81001	206
81007	81020	206
82003	82003	206
82043	82070	206
82120	82128	206

82175	82175	206
82230	82231	206
82235	82235	206
82245	82245	206
82260	82260	206
82268	82268	206
82660	82660	206
83015	83018	206
83645	83650	206
83728	83728	206
83805	83805	206
83845	83845	206
83860	83860	206
83862	83862	206
83885	83887	206
83925	83925	206
83948	83948	206
84021	84022	206
84408	84408	206
84447	84448	206
84483	84483	206
85097	85097	206
86319	86319	206
86588	86588	206
86595	86600	206
86812	86822	206
87015	87208	206
87210	87999	206
88230	88239	206
88245	88269	206
88280	88299	206
89060	89060	206
89125	89125	206
89160	89190	206
89250	89257	206
89260	89331	206
96902	96902	206
P7001	P7001	206
Q0112	Q0112	206
Q0113	Q0113	206
Q0115	Q0115	206
78102	78104	207
78300	78399	207
78580	78599	208

70015	70015	209
72285	72285	209
72295	72295	209
78000	78099	209
78195	78195	209
78202	78202	209
78206	78206	209
78216	78220	209
78232	78258	209
78262	78276	209
78280	78282	209
78291	78291	209
78414	78428	209
78461	78461	209
78465	78465	209
78468	78483	209
78492	78496	209
78601	78601	209
78606	78606	209
78608	78999	209
G0031	G0031	209
G0034	G0034	209
G0035	G0035	209
G0036	G0036	209
G0037	G0037	209
G0038	G0038	209
G0039	G0039	209
G0040	G0040	209
G0041	G0041	209
G0042	G0042	209
G0043	G0043	209
G0044	G0044	209
G0045	G0045	209
G0046	G0046	209
G0047	G0047	209
G0125	G0125	209
G0126	G0126	209
G0163	G0163	209
G0164	G0164	209
G0165	G0165	209
G0210	G0210	209
G0211	G0211	209
G0212	G0212	209
G0213	G0213	209

G0214	G0214	209
G0215	G0215	209
G0216	G0216	209
G0217	G0217	209
G0218	G0218	209
G0219	G0219	209
G0220	G0220	209
G0221	G0221	209
G0222	G0222	209
G0223	G0223	209
G0224	G0224	209
G0225	G0225	209
G0226	G0226	209
G0227	G0227	209
G0228	G0228	209
G0229	G0229	209
G0230	G0230	209
G0231	G0231	209
G0232	G0232	209
G0233	G0233	209
G0234	G0234	209
G0252	G0252	209
G0253	G0253	209
G0296	G0296	209
G0336	G0336	209
S8004	S8004	209
S8085	S8085	209
78110	78193	210
78199	78201	210
78205	78205	210
78215	78215	210
78223	78231	210
78261	78261	210
78278	78278	210
78290	78290	210
78299	78299	210
78445	78460	210
78464	78464	210
78466	78466	210
78491	78491	210
78499	78499	210
78600	78600	210
78605	78605	210
78607	78607	210

G0030	G0030	210
G0032	G0032	210
G0033	G0033	210
G0235	G0235	210
S9023	S9023	210
0007T	0007T	211
0073T	0073T	211
0082T	0082T	211
0083T	0083T	211
0182T	0182T	211
41019	41019	211
50959	50959	211
50978	50978	211
74235	74235	211
76950	76965	211
77261	77331	211
77371	77799	211
79030	79403	211
C2638	C2638	211
C2639	C2639	211
C2640	C2640	211
C2641	C2641	211
C2642	C2642	211
C2643	C2643	211
C2698	C2698	211
C2699	C2699	211
C9714	C9714	211
C9715	C9715	211
C9725	C9725	211
C9728	C9728	211
G0174	G0174	211
G0178	G0178	211
G0242	G0242	211
G0243	G0243	211
G0251	G0251	211
G0256	G0256	211
G0261	G0261	211
G0273	G0273	211
G0274	G0274	211
G0338	G0338	211
G0339	G0339	211
G0340	G0340	211
S8030	S8030	211
S8049	S8049	211

95831	95852	212
97001	97006	212
97700	97752	212
Q0086	Q0086	212
S9033	S9033	212
90900	90915	213
97010	97010	213
97014	97035	213
97110	97120	213
97124	97128	213
97140	97150	213
97250	97265	213
97530	97531	213
97545	97546	213
97780	97781	213
97810	97814	213
G0129	G0129	213
Q0082	Q0082	213
S8945	S8945	213
S8950	S8950	213
S8990	S8990	213
15852	15852	214
16000	16000	214
20650	20664	214
29000	29590	214
29720	29799	214
97012	97012	214
97036	97036	214
97122	97122	214
97220	97241	214
97597	97606	214
92507	92508	215
92597	92598	215
93668	93668	215
93797	93798	215
97039	97039	215
97139	97139	215
97500	97521	215
97532	97542	215
97755	97770	215
97799	97799	215
98925	98929	215
G0197	G0197	215
G0198	G0198	215

G0199	G0199	215
G0200	G0200	215
G0201	G0201	215
S8940	S8940	215
S9152	S9152	215
S9472	S9472	215
S9473	S9473	215
S9476	S9476	215
V5362	V5362	215
V5363	V5363	215
31500	31500	216
94656	94662	216
94640	94652	217
94667	94668	217
G0237	G0237	217
G0238	G0238	217
G0239	G0239	217
90801	90899	218
95883	95883	218
96100	96103	218
96116	96155	218
99178	99178	218
G0409	G0409	218
G0410	G0410	218
G0411	G0411	218
M0064	M0064	218
S9480	S9480	218
S9484	S9484	218
S9485	S9485	218
T2048	T2048	218
G0396	G0396	219
G0397	G0397	219
H0001	H0001	219
H0002	H0002	219
H0003	H0003	219
H0004	H0004	219
H0005	H0005	219
H0006	H0006	219
H0007	H0007	219
H0008	H0008	219
H0009	H0009	219
H0010	H0010	219
H0011	H0011	219
H0012	H0012	219

H0013	H0013	219
H0014	H0014	219
H0015	H0015	219
H0016	H0016	219
H0017	H0017	219
H0018	H0018	219
H0019	H0019	219
H0020	H0020	219
H0021	H0021	219
H0022	H0022	219
H0023	H0023	219
H0024	H0024	219
H0025	H0025	219
H0026	H0026	219
H0027	H0027	219
H0028	H0028	219
H0029	H0029	219
H0030	H0030	219
H0031	H0031	219
H0032	H0032	219
H0033	H0033	219
H0034	H0034	219
H0035	H0035	219
H0036	H0036	219
H0037	H0037	219
H0038	H0038	219
H0039	H0039	219
H0040	H0040	219
H0041	H0041	219
H0042	H0042	219
H0043	H0043	219
H0044	H0044	219
H0045	H0045	219
H0046	H0046	219
H0047	H0047	219
H0048	H0048	219
H0049	H0049	219
H0050	H0050	219
H1000	H1000	219
H1001	H1001	219
H1002	H1002	219
H1003	H1003	219
H1004	H1004	219
H1005	H1005	219

H1010	H1010	219
H1011	H1011	219
H2000	H2000	219
H2001	H2001	219
H2010	H2010	219
H2011	H2011	219
H2012	H2012	219
H2013	H2013	219
H2014	H2014	219
H2015	H2015	219
H2016	H2016	219
H2017	H2017	219
H2018	H2018	219
H2019	H2019	219
H2020	H2020	219
H2021	H2021	219
H2022	H2022	219
H2023	H2023	219
H2024	H2024	219
H2025	H2025	219
H2026	H2026	219
H2027	H2027	219
H2028	H2028	219
H2029	H2029	219
H2030	H2030	219
H2031	H2031	219
H2032	H2032	219
H2033	H2033	219
H2034	H2034	219
H2035	H2035	219
H2036	H2036	219
H2037	H2037	219
S9475	S9475	219
T1006	T1006	219
T1007	T1007	219
T1008	T1008	219
T1009	T1009	219
T1010	T1010	219
T1011	T1011	219
T1012	T1012	219
0025T	0025T	220
70030	70030	220
92002	92499	220
92506	92506	220

92510	92510	220
92531	92547	220
92551	92596	220
92601	92609	220
92620	92625	220
99172	99174	220
G0117	G0117	220
G0118	G0118	220
S0618	S0618	220
V5008	V5008	220
V5010	V5010	220
V5020	V5020	220
V5299	V5299	220
43752	43752	221
G0272	G0272	221
36430	36455	222
C1009	C1009	222
C1010	C1010	222
C1011	C1011	222
C1012	C1012	222
C1013	C1013	222
C1014	C1014	222
C1015	C1015	222
C1016	C1016	222
C1017	C1017	222
C1018	C1018	222
C1019	C1019	222
C1020	C1020	222
C1021	C1021	222
C1022	C1022	222
C9500	C9500	222
C9501	C9501	222
C9502	C9502	222
C9503	C9503	222
C9504	C9504	222
C9505	C9505	222
C9506	C9506	222
P9010	P9010	222
P9011	P9011	222
P9012	P9012	222
P9013	P9013	222
P9016	P9016	222
P9017	P9017	222
P9018	P9018	222

P9019	P9019	222
P9020	P9020	222
P9021	P9021	222
P9022	P9022	222
P9023	P9023	222
P9031	P9031	222
P9032	P9032	222
P9033	P9033	222
P9034	P9034	222
P9035	P9035	222
P9036	P9036	222
P9037	P9037	222
P9038	P9038	222
P9039	P9039	222
P9040	P9040	222
P9041	P9041	222
P9042	P9042	222
P9043	P9043	222
P9045	P9045	222
P9046	P9046	222
P9047	P9047	222
P9048	P9048	222
P9050	P9050	222
P9051	P9051	222
P9052	P9052	222
P9053	P9053	222
P9054	P9054	222
P9055	P9055	222
P9056	P9056	222
P9057	P9057	222
P9058	P9058	222
P9059	P9059	222
P9060	P9060	222
Q0156	Q0156	222
Q0157	Q0157	222
S2142	S2142	222
S2180	S2180	222
S3906	S3906	222
B4102	B4102	223
B4103	B4103	223
B4104	B4104	223
B4149	B4149	223
B4150	B4150	223
B4151	B4151	223

B4152	B4152	223
B4153	B4153	223
B4154	B4154	223
B4155	B4155	223
B4156	B4156	223
B4157	B4157	223
B4158	B4158	223
B4159	B4159	223
B4160	B4160	223
B4161	B4161	223
B4162	B4162	223
B4164	B4164	223
B4168	B4168	223
B4172	B4172	223
B4176	B4176	223
B4178	B4178	223
B4180	B4180	223
B4184	B4184	223
B4185	B4185	223
B4186	B4186	223
B4189	B4189	223
B4193	B4193	223
B4197	B4197	223
B4199	B4199	223
B4216	B4216	223
B4220	B4220	223
B4222	B4222	223
B4224	B4224	223
B5000	B5000	223
B5100	B5100	223
B5200	B5200	223
S5003	S5003	223
S9433	S9433	223
51720	51720	224
61517	61517	224
96400	96520	224
96530	96549	224
G0355	G0355	224
G0356	G0356	224
G0357	G0357	224
G0358	G0358	224
G0359	G0359	224
G0360	G0360	224
G0361	G0361	224

G0362	G0362	224
Q0083	Q0083	224
Q0084	Q0084	224
Q0085	Q0085	224
S2107	S2107	224
93650	93652	225
0028T	0028T	226
0054T	0054T	226
0055T	0055T	226
0056T	0056T	226
0152T	0152T	226
21116	21116	226
23350	23350	226
24220	24220	226
25246	25246	226
27093	27096	226
27370	27370	226
27648	27648	226
31708	31715	226
36598	36598	226
38200	38200	226
38790	38792	226
42550	42550	226
47500	47505	226
49465	49465	226
50394	50394	226
54230	54230	226
55300	55300	226
62290	62291	226
68850	68850	226
70100	70332	226
70350	70390	226
71023	71023	226
71034	71034	226
71036	71036	226
71040	71130	226
72010	72120	226
72170	72190	226
72200	72220	226
72275	72275	226
72291	72292	226
73000	73140	226
73500	73660	226
74000	74022	226

74190	74210	226
74290	74291	226
74305	74327	226
74350	74363	226
74415	74775	226
75801	75809	226
75893	75893	226
75900	75940	226
75952	75952	226
75970	75970	226
75980	75989	226
75998	76066	226
76075	76080	226
76095	76350	226
76376	76377	226
76390	76390	226
76490	76496	226
76499	76499	226
77001	77003	226
77031	77052	226
77071	77077	226
77080	77083	226
93280	93280	226
94772	94772	226
C9723	C9723	226
G0130	G0130	226
G0188	G0188	226
G0254	G0254	226
Q0092	Q0092	226
0074T	0074T	227
0089T	0089T	227
0185T	0185T	227
0188T	0189T	227
59420	59430	227
77336	77370	227
86077	86079	227
88325	88325	227
90951	90970	227
92548	92548	227
95105	95105	227
95803	95811	227
95828	95828	227
96004	96004	227
96040	96040	227

99026	99050	227
99052	99052	227
99054	99058	227
99090	99091	227
99151	99170	227
99201	99285	227
99291	99435	227
99438	99438	227
99441	99463	227
99468	99499	227
99605	99607	227
G0246	G0246	227
G0250	G0250	227
G0344	G0344	227
G0380	G0380	227
G0381	G0381	227
G0382	G0382	227
G0383	G0383	227
G0384	G0384	227
G0390	G0390	227
G0398	G0398	227
G0399	G0399	227
G0400	G0400	227
G0402	G0402	227
G0406	G0406	227
G0407	G0407	227
G0408	G0408	227
S0260	S0260	227
S0302	S0302	227
S0605	S0605	227
S0610	S0610	227
S0612	S0612	227
S0613	S0613	227
S0622	S0622	227
S5190	S5190	227
S9117	S9117	227
T1015	T1015	227
90281	90749	228
95115	95165	228
G0008	G0008	228
G0009	G0009	228
G0010	G0010	228
G0190	G0190	228
G0191	G0191	228

G0192	G0192	228
Q0034	Q0034	228
Q3021	Q3021	228
Q3022	Q3022	228
Q3023	Q3023	228
S0195	S0195	228
30300	30300	229
30320	30320	229
31511	31511	229
31577	31577	229
31635	31635	229
40804	40805	229
42809	42809	229
43215	43215	229
44363	44363	229
44390	44390	229
45307	45307	229
45332	45332	229
45379	45379	229
46608	46608	229
57415	57415	229
58562	58562	229
65205	65205	229
65220	65260	229
69200	69200	229
75961	75961	229
0019T	0020T	230
872	873	230
C9720	C9720	230
C9721	C9721	230
G0279	G0279	230
G0280	G0280	230
S9034	S9034	230
0038T	0039T	231
0040T	0040T	231
11900	11901	231
11975	11975	231
11977	11981	231
11983	11983	231
15850	15851	231
20526	20526	231
36299	36416	231
36511	36522	231
36540	36540	231

36600	36600	231
56321	56321	231
69990	69990	231
90760	90799	231
92526	92526	231
92599	92599	231
94002	94004	231
94610	94610	231
95180	95199	231
96269	96379	231
96523	96523	231
99024	99025	231
99051	99051	231
99053	99053	231
99060	99060	231
99141	99142	231
99180	99186	231
99195	99195	231
99288	99290	231
99436	99436	231
99440	99440	231
99464	99467	231
C1300	C1300	231
C9700	C9700	231
G0167	G0167	231
G0173	G0173	231
G0258	G0258	231
G0263	G0263	231
G0264	G0264	231
G0293	G0293	231
G0294	G0294	231
G0332	G0332	231
G0345	G0345	231
G0346	G0346	231
G0347	G0347	231
G0348	G0348	231
G0349	G0349	231
G0350	G0350	231
G0353	G0353	231
G0354	G0354	231
G0363	G0363	231
G0377	G0377	231
Q0068	Q0068	231
Q0081	Q0081	231

Q5001		Q5001	231
Q5002		Q5002	231
Q5003		Q5003	231
Q5004		Q5004	231
Q5005		Q5005	231
Q5006		Q5006	231
Q5007		Q5007	231
Q5008		Q5008	231
Q5009		Q5009	231
S0630		S0630	231
S2190		S2190	231
S2210		S2210	231
S8001		S8001	231
S8048		S8048	231
S8948		S8948	231
S9056		S9056	231
S9075		S9075	231
S9474		S9474	231
S9533		S9533	231
S9806		S9806	231
	100	104	232
	120	126	232
	140	148	232
	160	164	232
	170	176	232
	190	192	232
	210	218	232
	220	222	232
	300	300	232
	320	326	232
	350	352	232
	400	406	232
	410	410	232
	420	420	232
	450	454	232
	470	474	232
	500	500	232
	520	529	232
	530	539	232
	540	548	232
	550	550	232
	560	567	232
	580	580	232
	600	604	232

620	626	232
630	635	232
640	640	232
670	670	232
700	702	232
730	730	232
740	740	232
750	756	232
770	770	232
790	797	232
800	806	232
810	810	232
820	820	232
830	836	232
840	848	232
850	857	232
860	869	232
870	870	232
880	884	232
900	908	232
910	918	232
920	928	232
930	938	232
940	948	232
950	952	232
1000	1000	232
1110	1112	232
1120	1150	232
1160	1160	232
1170	1173	232
1180	1202	232
1210	1234	232
1240	1240	232
1250	1260	232
1270	1300	232
1320	1320	232
1340	1340	232
1360	1360	232
1380	1404	232
1420	1420	232
1430	1432	232
1440	1444	232
1460	1464	232
1470	1474	232

1480	1486	232
1490	1490	232
1500	1502	232
1520	1522	232
1600	1600	232
1610	1610	232
1620	1622	232
1630	1638	232
1650	1656	232
1670	1670	232
1680	1682	232
1700	1700	232
1710	1716	232
1730	1732	232
1740	1744	232
1756	1758	232
1760	1760	232
1770	1772	232
1780	1784	232
1800	1800	232
1810	1810	232
1820	1829	232
1830	1832	232
1840	1844	232
1850	1852	232
1860	1860	232
1900	1908	232
1910	1918	232
1920	1926	232
1930	1936	232
1951	1953	232
1960	1969	232
1990	1999	232
1965	1966	232
99100	99140	232
99143	99149	232
99150	99150	232
0026T	0026T	233
0103T	0103T	233
0111T	0111T	233
80002	80019	233
80047	80051	233
80053	80054	233
80056	80056	233

80058	80058	233
80069	80069	233
80073	80073	233
80085	80086	233
82000	82000	233
82005	82013	233
82016	82040	233
82072	82088	233
82091	82096	233
82103	82112	233
82135	82140	233
82142	82154	233
82157	82165	233
82172	82172	233
82180	82190	233
82239	82240	233
82247	82252	233
82261	82261	233
82270	82270	233
82273	82370	233
82373	82397	233
82415	82415	233
82435	82436	233
82438	82441	233
82465	82507	233
82520	82534	233
82540	82600	233
82606	82627	233
82633	82635	233
82638	82638	233
82640	82641	233
82646	82654	233
82657	82658	233
82664	82691	233
82693	82726	233
82728	82740	233
82742	82747	233
82755	82776	233
82784	82787	233
82820	82985	233
83000	83003	233
83008	83014	233
83019	83520	233
83524	83525	233

83527	83571	233
83578	83599	233
83605	83634	233
83655	83680	233
83690	83721	233
83727	83727	233
83735	83789	233
83825	83840	233
83857	83859	233
83861	83861	233
83864	83883	233
83890	83919	233
83921	83921	233
83930	83945	233
83947	83947	233
83949	83951	233
83970	83970	233
83973	83973	233
83986	83993	233
84030	84031	233
84035	84037	233
84039	84040	233
84060	84140	233
84143	84146	233
84149	84176	233
84181	84200	233
84202	84203	233
84206	84228	233
84231	84318	233
84375	84406	233
84425	84443	233
84445	84446	233
84449	84466	233
84476	84482	233
84484	84613	233
84620	84681	233
84702	84800	233
84830	85060	233
85109	85364	233
85366	85999	233
86064	86067	233
86149	86151	233
86244	86244	233
86281	86281	233

88318	88319	233
88384	88386	233
88740	88741	233
89205	89205	233
94664	94665	233
94680	94690	233
94715	94770	233
E0620	E0620	233
G0001	G0001	233
G0103	G0103	233
G0306	G0306	233
G0307	G0307	233
G0394	G0394	233
P2028	P2028	233
P2033	P2033	233
P2038	P2038	233
S2120	S2120	233
S2150	S2150	233
S3618	S3618	233
S3620	S3620	233
S3625	S3625	233
S3626	S3626	233
S3630	S3630	233
S3655	S3655	233
S3700	S3700	233
S3701	S3701	233
80500	80502	234
85103	85105	234
86358	86358	234
88000	88199	234
88300	88314	234
88321	88323	234
88329	88381	234
88399	88399	234
89130	89141	234
89240	89240	234
89399	89399	234
G0124	G0124	234
G0141	G0141	234
G0143	G0143	234
G0144	G0144	234
G0145	G0145	234
G0147	G0147	234
G0148	G0148	234

P3000	P3000	234
P3001	P3001	234
Q0091	Q0091	234
Q0111	Q0111	234
S4036	S4036	234
0030T	0030T	235
0058T	0059T	235
0194T	0194T	235
80031	80042	235
80052	80052	235
80055	80055	235
80057	80057	235
80059	80068	235
80070	80072	235
80074	80084	235
80088	80099	235
80150	80440	235
82168	82168	235
82173	82173	235
82205	82225	235
82232	82232	235
82236	82236	235
82265	82265	235
82271	82272	235
82372	82372	235
82400	82405	235
82418	82425	235
82437	82437	235
82443	82443	235
82512	82512	235
82536	82539	235
82601	82601	235
82628	82628	235
82636	82636	235
82639	82639	235
82643	82643	235
82656	82656	235
82692	82692	235
82741	82741	235
82750	82750	235
82780	82780	235
82995	82995	235
83004	83004	235
83523	83523	235

83526	83526	235
83576	83576	235
83600	83600	235
83681	83685	235
83725	83725	235
83730	83730	235
83790	83799	235
83842	83842	235
83920	83920	235
83946	83946	235
83965	83965	235
83971	83972	235
83975	83985	235
83995	84005	235
84033	84033	235
84038	84038	235
84045	84045	235
84141	84142	235
84147	84147	235
84201	84201	235
84205	84205	235
84230	84230	235
84324	84324	235
84407	84407	235
84409	84420	235
84444	84444	235
84472	84474	235
84615	84615	235
84695	84695	235
84810	84810	235
85365	85365	235
86000	86063	235
86068	86070	235
86080	86148	235
86155	86243	235
86255	86280	235
86282	86318	235
86320	86356	235
86357	86357	235
86359	86587	235
86590	86594	235
86602	86808	235
86849	86911	235
86920	87003	235

87209	87209	235
88240	88241	235
88271	88275	235
88400	88720	235
89049	89055	235
89100	89105	235
89220	89235	235
89258	89259	235
89335	89360	235
G0026	G0026	235
G0027	G0027	235
G0107	G0107	235
G0265	G0265	235
G0266	G0266	235
G0328	G0328	235
P2029	P2029	235
P2031	P2031	235
Q3031	Q3031	235
S3628	S3628	235
S3645	S3645	235
S3650	S3650	235
S3652	S3652	235
S3708	S3708	235
S3711	S3711	235
S3800	S3800	235
S3818	S3818	235
S3819	S3819	235
S3820	S3820	235
S3822	S3822	235
S3823	S3823	235
S3828	S3828	235
S3829	S3829	235
S3830	S3830	235
S3831	S3831	235
S3833	S3833	235
S3834	S3834	235
S3835	S3835	235
S3837	S3837	235
S3840	S3840	235
S3841	S3841	235
S3842	S3842	235
S3843	S3843	235
S3844	S3844	235
S3845	S3845	235

S3846	S3846	235
S3847	S3847	235
S3848	S3848	235
S3849	S3849	235
S3850	S3850	235
S3851	S3851	235
S3852	S3852	235
S3853	S3853	235
S3854	S3854	235
S3855	S3855	235
S3860	S3860	235
S3861	S3861	235
S3862	S3862	235
S3890	S3890	235
S4027	S4027	235
S4030	S4030	235
S4031	S4031	235
S9529	S9529	235
94005	94005	236
94774	94777	236
99500	99602	236
G0151	G0151	236
G0152	G0152	236
G0153	G0153	236
G0154	G0154	236
G0155	G0155	236
G0156	G0156	236
G0320	G0320	236
G0321	G0321	236
G0322	G0322	236
G0323	G0323	236
G0324	G0324	236
G0325	G0325	236
G0326	G0326	236
G0327	G0327	236
S0270	S0270	236
S0271	S0271	236
S0272	S0272	236
S0273	S0273	236
S0274	S0274	236
S3601	S3601	236
S5035	S5035	236
S5036	S5036	236
S5108	S5108	236

S5109	S5109	236
S5110	S5110	236
S5111	S5111	236
S5115	S5115	236
S5116	S5116	236
S5120	S5120	236
S5121	S5121	236
S5125	S5125	236
S5126	S5126	236
S5130	S5130	236
S5131	S5131	236
S5135	S5135	236
S5136	S5136	236
S5170	S5170	236
S5175	S5175	236
S5180	S5180	236
S5181	S5181	236
S5185	S5185	236
S5199	S5199	236
S5497	S5497	236
S5498	S5498	236
S5501	S5501	236
S5502	S5502	236
S5503	S5503	236
S5517	S5517	236
S5518	S5518	236
S5520	S5520	236
S5521	S5521	236
S5522	S5522	236
S5523	S5523	236
S9061	S9061	236
S9097	S9097	236
S9098	S9098	236
S9109	S9109	236
S9122	S9122	236
S9123	S9123	236
S9124	S9124	236
S9125	S9125	236
S9126	S9126	236
S9128	S9128	236
S9129	S9129	236
S9131	S9131	236
S9200	S9200	236
S9208	S9208	236

S9209	S9209	236
S9210	S9210	236
S9211	S9211	236
S9212	S9212	236
S9213	S9213	236
S9214	S9214	236
S9216	S9216	236
S9217	S9217	236
S9218	S9218	236
S9220	S9220	236
S9225	S9225	236
S9230	S9230	236
S9300	S9300	236
S9308	S9308	236
S9310	S9310	236
S9325	S9325	236
S9326	S9326	236
S9327	S9327	236
S9328	S9328	236
S9329	S9329	236
S9330	S9330	236
S9331	S9331	236
S9335	S9335	236
S9336	S9336	236
S9338	S9338	236
S9339	S9339	236
S9340	S9340	236
S9341	S9341	236
S9342	S9342	236
S9343	S9343	236
S9345	S9345	236
S9346	S9346	236
S9347	S9347	236
S9348	S9348	236
S9349	S9349	236
S9351	S9351	236
S9353	S9353	236
S9355	S9355	236
S9357	S9357	236
S9359	S9359	236
S9361	S9361	236
S9363	S9363	236
S9364	S9364	236
S9365	S9365	236

S9366	S9366	236
S9367	S9367	236
S9368	S9368	236
S9370	S9370	236
S9372	S9372	236
S9373	S9373	236
S9374	S9374	236
S9375	S9375	236
S9376	S9376	236
S9377	S9377	236
S9379	S9379	236
S9395	S9395	236
S9420	S9420	236
S9423	S9423	236
S9425	S9425	236
S9490	S9490	236
S9494	S9494	236
S9497	S9497	236
S9500	S9500	236
S9501	S9501	236
S9502	S9502	236
S9503	S9503	236
S9504	S9504	236
S9524	S9524	236
S9526	S9526	236
S9537	S9537	236
S9538	S9538	236
S9542	S9542	236
S9546	S9546	236
S9550	S9550	236
S9555	S9555	236
S9558	S9558	236
S9559	S9559	236
S9560	S9560	236
S9562	S9562	236
S9590	S9590	236
S9800	S9800	236
S9802	S9802	236
S9803	S9803	236
S9810	S9810	236
T1019	T1019	236
T1020	T1020	236
T1021	T1021	236
T1022	T1022	236

T1028	T1028	236
T1029	T1029	236
T1030	T1030	236
T1031	T1031	236
T2042	T2042	236
T2043	T2043	236
0115T	0115T	237
0116T	0116T	237
0117T	0117T	237
0130T	0130T	237
77332	77334	237
79900	79999	237
95170	95170	237
96521	96522	237
97802	97804	237
98960	99002	237
99070	99082	237
99190	99192	237
99199	99199	237
C9708	C9708	237
G0108	G0108	237
G0109	G0109	237
G0110	G0110	237
G0111	G0111	237
G0112	G0112	237
G0113	G0113	237
G0114	G0114	237
G0115	G0115	237
G0116	G0116	237
G0128	G0128	237
G0172	G0172	237
G0175	G0175	237
G0176	G0176	237
G0177	G0177	237
G0179	G0179	237
G0180	G0180	237
G0181	G0181	237
G0182	G0182	237
G0244	G0244	237
G0245	G0245	237
G0248	G0248	237
G0249	G0249	237
G0270	G0270	237
G0271	G0271	237

G0337	G0337	237
G0372	G0372	237
G0375	G0375	237
G0376	G0376	237
G0378	G0378	237
G0379	G0379	237
Q3014	Q3014	237
S0201	S0201	237
S0206	S0206	237
S0207	S0207	237
S0208	S0208	237
S0220	S0220	237
S0221	S0221	237
S0250	S0250	237
S0255	S0255	237
S0257	S0257	237
S0265	S0265	237
S0310	S0310	237
S0315	S0315	237
S0316	S0316	237
S0317	S0317	237
S0320	S0320	237
S0340	S0340	237
S0341	S0341	237
S0342	S0342	237
S0395	S0395	237
S2900	S2900	237
S3005	S3005	237
S5100	S5100	237
S5101	S5101	237
S5102	S5102	237
S5105	S5105	237
S5140	S5140	237
S5141	S5141	237
S5145	S5145	237
S5146	S5146	237
S5150	S5150	237
S5151	S5151	237
S9083	S9083	237
S9088	S9088	237
S9127	S9127	237
S9140	S9140	237
S9141	S9141	237
S9145	S9145	237

S9401	S9401	237
S9430	S9430	237
S9436	S9436	237
S9437	S9437	237
S9438	S9438	237
S9439	S9439	237
S9441	S9441	237
S9442	S9442	237
S9443	S9443	237
S9444	S9444	237
S9445	S9445	237
S9446	S9446	237
S9447	S9447	237
S9449	S9449	237
S9451	S9451	237
S9452	S9452	237
S9453	S9453	237
S9454	S9454	237
S9455	S9455	237
S9460	S9460	237
S9465	S9465	237
S9470	S9470	237
S9482	S9482	237
S9900	S9900	237
S9970	S9970	237
S9976	S9976	237
S9977	S9977	237
S9981	S9981	237
S9982	S9982	237
S9986	S9986	237
S9988	S9988	237
S9989	S9989	237
S9990	S9990	237
S9991	S9991	237
S9994	S9994	237
S9996	S9996	237
S9999	S9999	237
T1000	T1000	237
T1001	T1001	237
T1002	T1002	237
T1003	T1003	237
T1004	T1004	237
T1005	T1005	237
T1013	T1013	237

T1014	T1014	237
T1016	T1016	237
T1017	T1017	237
T1018	T1018	237
T1023	T1023	237
T1024	T1024	237
T1025	T1025	237
T1026	T1026	237
T1027	T1027	237
T2010	T2010	237
T2011	T2011	237
T2012	T2012	237
T2013	T2013	237
T2014	T2014	237
T2015	T2015	237
T2016	T2016	237
T2017	T2017	237
T2018	T2018	237
T2019	T2019	237
T2020	T2020	237
T2021	T2021	237
T2022	T2022	237
T2023	T2023	237
T2024	T2024	237
T2025	T2025	237
T2026	T2026	237
T2027	T2027	237
T2030	T2030	237
T2031	T2031	237
T2032	T2032	237
T2033	T2033	237
T2034	T2034	237
T2035	T2035	237
T2036	T2036	237
T2037	T2037	237
T2038	T2038	237
T2040	T2040	237
T2041	T2041	237
T2044	T2044	237
T2045	T2045	237
T2046	T2046	237
S4011	S4011	238
S4013	S4013	238
S4014	S4014	238

S4015	S4015	238
S4016	S4016	238
S4017	S4017	238
S4018	S4018	238
S4020	S4020	238
S4021	S4021	238
S4022	S4022	238
S4023	S4023	238
S4025	S4025	238
S4026	S4026	238
S4028	S4028	238
S4035	S4035	238
S4037	S4037	238
S4040	S4040	238
S4042	S4042	238
A0030	A0030	239
A0040	A0040	239
A0050	A0050	239
A0080	A0080	239
A0090	A0090	239
A0100	A0100	239
A0110	A0110	239
A0120	A0120	239
A0130	A0130	239
A0140	A0140	239
A0160	A0160	239
A0170	A0170	239
A0180	A0180	239
A0190	A0190	239
A0200	A0200	239
A0210	A0210	239
A0225	A0225	239
A0300	A0300	239
A0302	A0302	239
A0304	A0304	239
A0306	A0306	239
A0308	A0308	239
A0310	A0310	239
A0320	A0320	239
A0322	A0322	239
A0324	A0324	239
A0326	A0326	239
A0328	A0328	239
A0330	A0330	239

A0340	A0340	239
A0342	A0342	239
A0344	A0344	239
A0346	A0346	239
A0348	A0348	239
A0350	A0350	239
A0360	A0360	239
A0362	A0362	239
A0364	A0364	239
A0366	A0366	239
A0368	A0368	239
A0370	A0370	239
A0380	A0380	239
A0382	A0382	239
A0384	A0384	239
A0390	A0390	239
A0392	A0392	239
A0394	A0394	239
A0396	A0396	239
A0398	A0398	239
A0420	A0420	239
A0422	A0422	239
A0424	A0424	239
A0425	A0425	239
A0426	A0426	239
A0427	A0427	239
A0428	A0428	239
A0429	A0429	239
A0430	A0430	239
A0431	A0431	239
A0432	A0432	239
A0433	A0433	239
A0434	A0434	239
A0435	A0435	239
A0436	A0436	239
A0800	A0800	239
A0888	A0888	239
A0998	A0998	239
A0999	A0999	239
A9901	A9901	239
G0240	G0240	239
G0241	G0241	239
P9603	P9603	239
P9604	P9604	239

Q0186	Q0186	239
Q3017	Q3017	239
Q3019	Q3019	239
Q3020	Q3020	239
R0070	R0070	239
R0075	R0075	239
R0076	R0076	239
S0209	S0209	239
S0215	S0215	239
S9381	S9381	239
S9975	S9975	239
S9992	S9992	239
T2001	T2001	239
T2002	T2002	239
T2003	T2003	239
T2004	T2004	239
T2005	T2005	239
T2006	T2006	239
T2007	T2007	239
T2049	T2049	239
A4801	A4801	240
A4802	A4802	240
A9150	A9150	240
A9152	A9152	240
A9153	A9153	240
C1024	C1024	240
C1084	C1084	240
C1086	C1086	240
C1166	C1166	240
C1167	C1167	240
C1178	C1178	240
C1203	C1203	240
C1207	C1207	240
C1774	C1774	240
C8950	C8950	240
C8951	C8951	240
C8952	C8952	240
C8953	C8953	240
C8954	C8954	240
C8955	C8955	240
C8957	C8957	240
C9000	C9000	240
C9001	C9001	240
C9002	C9002	240

C9003	C9003	240
C9004	C9004	240
C9005	C9005	240
C9006	C9006	240
C9007	C9007	240
C9008	C9008	240
C9009	C9009	240
C9010	C9010	240
C9011	C9011	240
C9012	C9012	240
C9017	C9017	240
C9018	C9018	240
C9019	C9019	240
C9020	C9020	240
C9104	C9104	240
C9105	C9105	240
C9106	C9106	240
C9107	C9107	240
C9108	C9108	240
C9109	C9109	240
C9110	C9110	240
C9111	C9111	240
C9112	C9112	240
C9113	C9113	240
C9114	C9114	240
C9115	C9115	240
C9116	C9116	240
C9117	C9117	240
C9118	C9118	240
C9119	C9119	240
C9120	C9120	240
C9121	C9121	240
C9124	C9124	240
C9125	C9125	240
C9126	C9126	240
C9127	C9127	240
C9128	C9128	240
C9129	C9129	240
C9202	C9202	240
C9203	C9203	240
C9204	C9204	240
C9205	C9205	240
C9207	C9207	240
C9208	C9208	240

C9209	C9209	240
C9210	C9210	240
C9211	C9211	240
C9212	C9212	240
C9213	C9213	240
C9214	C9214	240
C9215	C9215	240
C9216	C9216	240
C9217	C9217	240
C9218	C9218	240
C9219	C9219	240
C9220	C9220	240
C9223	C9223	240
C9224	C9224	240
C9225	C9225	240
C9226	C9226	240
C9232	C9232	240
C9233	C9233	240
C9234	C9234	240
C9235	C9235	240
C9236	C9236	240
C9237	C9237	240
C9238	C9238	240
C9239	C9239	240
C9240	C9240	240
C9241	C9241	240
C9242	C9242	240
C9243	C9243	240
C9244	C9244	240
C9245	C9245	240
C9246	C9246	240
C9247	C9247	240
C9248	C9248	240
C9399	C9399	240
C9410	C9410	240
C9411	C9411	240
C9412	C9412	240
C9413	C9413	240
C9414	C9414	240
C9415	C9415	240
C9417	C9417	240
C9418	C9418	240
C9419	C9419	240
C9420	C9420	240

C9421	C9421	240
C9422	C9422	240
C9423	C9423	240
C9424	C9424	240
C9425	C9425	240
C9426	C9426	240
C9427	C9427	240
C9428	C9428	240
C9429	C9429	240
C9430	C9430	240
C9431	C9431	240
C9432	C9432	240
C9433	C9433	240
C9435	C9435	240
C9436	C9436	240
C9437	C9437	240
C9438	C9438	240
C9439	C9439	240
C9440	C9440	240
G0292	G0292	240
G0333	G0333	240
G0351	G0351	240
G0369	G0369	240
G0370	G0370	240
G0371	G0371	240
G0374	G0374	240
G3001	G3001	240
J0120	J0120	240
J0128	J0128	240
J0129	J0129	240
J0130	J0130	240
J0132	J0132	240
J0133	J0133	240
J0135	J0135	240
J0150	J0150	240
J0151	J0151	240
J0152	J0152	240
J0170	J0170	240
J0180	J0180	240
J0190	J0190	240
J0200	J0200	240
J0205	J0205	240
J0207	J0207	240
J0210	J0210	240

J0215	J0215	240
J0220	J0220	240
J0256	J0256	240
J0270	J0270	240
J0275	J0275	240
J0278	J0278	240
J0280	J0280	240
J0282	J0282	240
J0285	J0285	240
J0286	J0286	240
J0287	J0287	240
J0288	J0288	240
J0289	J0289	240
J0290	J0290	240
J0295	J0295	240
J0300	J0300	240
J0330	J0330	240
J0340	J0340	240
J0348	J0348	240
J0350	J0350	240
J0360	J0360	240
J0364	J0364	240
J0365	J0365	240
J0380	J0380	240
J0390	J0390	240
J0395	J0395	240
J0400	J0400	240
J0456	J0456	240
J0460	J0460	240
J0470	J0470	240
J0475	J0475	240
J0476	J0476	240
J0480	J0480	240
J0500	J0500	240
J0510	J0510	240
J0515	J0515	240
J0520	J0520	240
J0530	J0530	240
J0540	J0540	240
J0550	J0550	240
J0560	J0560	240
J0570	J0570	240
J0580	J0580	240
J0583	J0583	240

J0585	J0585	240
J0587	J0587	240
J0590	J0590	240
J0592	J0592	240
J0594	J0594	240
J0595	J0595	240
J0600	J0600	240
J0610	J0610	240
J0620	J0620	240
J0630	J0630	240
J0635	J0635	240
J0636	J0636	240
J0637	J0637	240
J0640	J0640	240
J0641	J0641	240
J0670	J0670	240
J0690	J0690	240
J0692	J0692	240
J0694	J0694	240
J0695	J0695	240
J0696	J0696	240
J0697	J0697	240
J0698	J0698	240
J0702	J0702	240
J0704	J0704	240
J0706	J0706	240
J0710	J0710	240
J0713	J0713	240
J0715	J0715	240
J0720	J0720	240
J0725	J0725	240
J0730	J0730	240
J0735	J0735	240
J0740	J0740	240
J0743	J0743	240
J0744	J0744	240
J0745	J0745	240
J0760	J0760	240
J0770	J0770	240
J0780	J0780	240
J0795	J0795	240
J0800	J0800	240
J0810	J0810	240
J0835	J0835	240

J0850	J0850	240
J0878	J0878	240
J0880	J0880	240
J0881	J0881	240
J0882	J0882	240
J0885	J0885	240
J0886	J0886	240
J0894	J0894	240
J0895	J0895	240
J0900	J0900	240
J0945	J0945	240
J0970	J0970	240
J1000	J1000	240
J1020	J1020	240
J1030	J1030	240
J1040	J1040	240
J1050	J1050	240
J1051	J1051	240
J1055	J1055	240
J1056	J1056	240
J1060	J1060	240
J1070	J1070	240
J1080	J1080	240
J1090	J1090	240
J1094	J1094	240
J1095	J1095	240
J1100	J1100	240
J1110	J1110	240
J1120	J1120	240
J1160	J1160	240
J1162	J1162	240
J1165	J1165	240
J1170	J1170	240
J1180	J1180	240
J1190	J1190	240
J1200	J1200	240
J1205	J1205	240
J1212	J1212	240
J1230	J1230	240
J1240	J1240	240
J1245	J1245	240
J1250	J1250	240
J1260	J1260	240
J1265	J1265	240

J1267	J1267	240
J1270	J1270	240
J1300	J1300	240
J1320	J1320	240
J1324	J1324	240
J1325	J1325	240
J1327	J1327	240
J1330	J1330	240
J1335	J1335	240
J1362	J1362	240
J1364	J1364	240
J1380	J1380	240
J1390	J1390	240
J1410	J1410	240
J1430	J1430	240
J1435	J1435	240
J1436	J1436	240
J1438	J1438	240
J1440	J1440	240
J1441	J1441	240
J1450	J1450	240
J1451	J1451	240
J1452	J1452	240
J1453	J1453	240
J1455	J1455	240
J1457	J1457	240
J1458	J1458	240
J1459	J1459	240
J1460	J1460	240
J1470	J1470	240
J1480	J1480	240
J1490	J1490	240
J1500	J1500	240
J1510	J1510	240
J1520	J1520	240
J1530	J1530	240
J1540	J1540	240
J1550	J1550	240
J1560	J1560	240
J1561	J1561	240
J1562	J1562	240
J1563	J1563	240
J1564	J1564	240
J1565	J1565	240

J1566	J1566	240
J1567	J1567	240
J1568	J1568	240
J1569	J1569	240
J1570	J1570	240
J1571	J1571	240
J1572	J1572	240
J1573	J1573	240
J1580	J1580	240
J1590	J1590	240
J1595	J1595	240
J1600	J1600	240
J1610	J1610	240
J1620	J1620	240
J1626	J1626	240
J1630	J1630	240
J1631	J1631	240
J1640	J1640	240
J1642	J1642	240
J1644	J1644	240
J1645	J1645	240
J1650	J1650	240
J1652	J1652	240
J1655	J1655	240
J1670	J1670	240
J1675	J1675	240
J1690	J1690	240
J1700	J1700	240
J1710	J1710	240
J1720	J1720	240
J1730	J1730	240
J1739	J1739	240
J1740	J1740	240
J1741	J1741	240
J1742	J1742	240
J1743	J1743	240
J1745	J1745	240
J1750	J1750	240
J1751	J1751	240
J1752	J1752	240
J1755	J1755	240
J1756	J1756	240
J1760	J1760	240
J1770	J1770	240

J1780	J1780	240
J1785	J1785	240
J1790	J1790	240
J1800	J1800	240
J1810	J1810	240
J1815	J1815	240
J1817	J1817	240
J1820	J1820	240
J1825	J1825	240
J1830	J1830	240
J1835	J1835	240
J1840	J1840	240
J1850	J1850	240
J1885	J1885	240
J1890	J1890	240
J1910	J1910	240
J1930	J1930	240
J1931	J1931	240
J1940	J1940	240
J1945	J1945	240
J1950	J1950	240
J1953	J1953	240
J1955	J1955	240
J1956	J1956	240
J1960	J1960	240
J1970	J1970	240
J1980	J1980	240
J1990	J1990	240
J2000	J2000	240
J2001	J2001	240
J2010	J2010	240
J2020	J2020	240
J2060	J2060	240
J2150	J2150	240
J2170	J2170	240
J2175	J2175	240
J2180	J2180	240
J2185	J2185	240
J2210	J2210	240
J2240	J2240	240
J2248	J2248	240
J2250	J2250	240
J2260	J2260	240
J2270	J2270	240

J2271	J2271	240
J2275	J2275	240
J2278	J2278	240
J2280	J2280	240
J2300	J2300	240
J2310	J2310	240
J2315	J2315	240
J2320	J2320	240
J2321	J2321	240
J2322	J2322	240
J2323	J2323	240
J2324	J2324	240
J2325	J2325	240
J2330	J2330	240
J2350	J2350	240
J2352	J2352	240
J2353	J2353	240
J2354	J2354	240
J2355	J2355	240
J2357	J2357	240
J2360	J2360	240
J2370	J2370	240
J2400	J2400	240
J2405	J2405	240
J2410	J2410	240
J2425	J2425	240
J2430	J2430	240
J2440	J2440	240
J2460	J2460	240
J2469	J2469	240
J2480	J2480	240
J2500	J2500	240
J2501	J2501	240
J2503	J2503	240
J2504	J2504	240
J2505	J2505	240
J2510	J2510	240
J2512	J2512	240
J2513	J2513	240
J2515	J2515	240
J2540	J2540	240
J2543	J2543	240
J2545	J2545	240
J2550	J2550	240

J2560	J2560	240
J2590	J2590	240
J2597	J2597	240
J2640	J2640	240
J2650	J2650	240
J2670	J2670	240
J2675	J2675	240
J2680	J2680	240
J2690	J2690	240
J2700	J2700	240
J2710	J2710	240
J2720	J2720	240
J2724	J2724	240
J2725	J2725	240
J2730	J2730	240
J2760	J2760	240
J2765	J2765	240
J2770	J2770	240
J2778	J2778	240
J2780	J2780	240
J2783	J2783	240
J2785	J2785	240
J2788	J2788	240
J2790	J2790	240
J2791	J2791	240
J2792	J2792	240
J2794	J2794	240
J2795	J2795	240
J2800	J2800	240
J2805	J2805	240
J2810	J2810	240
J2820	J2820	240
J2850	J2850	240
J2860	J2860	240
J2910	J2910	240
J2912	J2912	240
J2915	J2915	240
J2916	J2916	240
J2920	J2920	240
J2930	J2930	240
J2940	J2940	240
J2941	J2941	240
J2950	J2950	240
J2970	J2970	240

J2993	J2993	240
J2994	J2994	240
J2995	J2995	240
J2996	J2996	240
J2997	J2997	240
J3000	J3000	240
J3010	J3010	240
J3030	J3030	240
J3070	J3070	240
J3080	J3080	240
J3100	J3100	240
J3101	J3101	240
J3105	J3105	240
J3110	J3110	240
J3120	J3120	240
J3130	J3130	240
J3140	J3140	240
J3150	J3150	240
J3230	J3230	240
J3240	J3240	240
J3243	J3243	240
J3245	J3245	240
J3246	J3246	240
J3250	J3250	240
J3260	J3260	240
J3265	J3265	240
J3270	J3270	240
J3280	J3280	240
J3285	J3285	240
J3300	J3300	240
J3301	J3301	240
J3302	J3302	240
J3303	J3303	240
J3305	J3305	240
J3310	J3310	240
J3315	J3315	240
J3320	J3320	240
J3350	J3350	240
J3355	J3355	240
J3360	J3360	240
J3364	J3364	240
J3365	J3365	240
J3370	J3370	240
J3390	J3390	240

J3395	J3395	240
J3396	J3396	240
J3400	J3400	240
J3410	J3410	240
J3411	J3411	240
J3415	J3415	240
J3420	J3420	240
J3430	J3430	240
J3450	J3450	240
J3465	J3465	240
J3470	J3470	240
J3471	J3471	240
J3472	J3472	240
J3473	J3473	240
J3475	J3475	240
J3480	J3480	240
J3485	J3485	240
J3486	J3486	240
J3487	J3487	240
J3488	J3488	240
J3490	J3490	240
J3520	J3520	240
J3530	J3530	240
J3535	J3535	240
J3570	J3570	240
J3590	J3590	240
J7030	J7030	240
J7040	J7040	240
J7042	J7042	240
J7050	J7050	240
J7051	J7051	240
J7060	J7060	240
J7070	J7070	240
J7100	J7100	240
J7110	J7110	240
J7120	J7120	240
J7130	J7130	240
J7186	J7186	240
J7187	J7187	240
J7188	J7188	240
J7189	J7189	240
J7190	J7190	240
J7191	J7191	240
J7192	J7192	240

J7193	J7193	240
J7194	J7194	240
J7195	J7195	240
J7196	J7196	240
J7197	J7197	240
J7198	J7198	240
J7199	J7199	240
J7300	J7300	240
J7302	J7302	240
J7303	J7303	240
J7304	J7304	240
J7306	J7306	240
J7307	J7307	240
J7308	J7308	240
J7310	J7310	240
J7311	J7311	240
J7315	J7315	240
J7316	J7316	240
J7317	J7317	240
J7319	J7319	240
J7320	J7320	240
J7321	J7321	240
J7322	J7322	240
J7323	J7323	240
J7324	J7324	240
J7330	J7330	240
J7340	J7340	240
J7345	J7345	240
J7346	J7346	240
J7347	J7347	240
J7348	J7348	240
J7349	J7349	240
J7350	J7350	240
J7500	J7500	240
J7501	J7501	240
J7502	J7502	240
J7503	J7503	240
J7504	J7504	240
J7505	J7505	240
J7506	J7506	240
J7507	J7507	240
J7508	J7508	240
J7509	J7509	240
J7510	J7510	240

J7511	J7511	240
J7513	J7513	240
J7515	J7515	240
J7516	J7516	240
J7517	J7517	240
J7518	J7518	240
J7520	J7520	240
J7525	J7525	240
J7599	J7599	240
J7602	J7602	240
J7603	J7603	240
J7604	J7604	240
J7605	J7605	240
J7606	J7606	240
J7607	J7607	240
J7608	J7608	240
J7609	J7609	240
J7610	J7610	240
J7611	J7611	240
J7612	J7612	240
J7613	J7613	240
J7614	J7614	240
J7615	J7615	240
J7616	J7616	240
J7617	J7617	240
J7618	J7618	240
J7619	J7619	240
J7620	J7620	240
J7621	J7621	240
J7622	J7622	240
J7624	J7624	240
J7625	J7625	240
J7626	J7626	240
J7627	J7627	240
J7628	J7628	240
J7629	J7629	240
J7630	J7630	240
J7631	J7631	240
J7632	J7632	240
J7633	J7633	240
J7634	J7634	240
J7635	J7635	240
J7636	J7636	240
J7637	J7637	240

J7638	J7638	240
J7639	J7639	240
J7640	J7640	240
J7641	J7641	240
J7642	J7642	240
J7643	J7643	240
J7644	J7644	240
J7645	J7645	240
J7647	J7647	240
J7648	J7648	240
J7649	J7649	240
J7650	J7650	240
J7651	J7651	240
J7652	J7652	240
J7653	J7653	240
J7654	J7654	240
J7655	J7655	240
J7657	J7657	240
J7658	J7658	240
J7659	J7659	240
J7660	J7660	240
J7665	J7665	240
J7667	J7667	240
J7668	J7668	240
J7669	J7669	240
J7670	J7670	240
J7672	J7672	240
J7674	J7674	240
J7675	J7675	240
J7676	J7676	240
J7680	J7680	240
J7681	J7681	240
J7682	J7682	240
J7683	J7683	240
J7684	J7684	240
J7685	J7685	240
J7699	J7699	240
J7799	J7799	240
J8498	J8498	240
J8499	J8499	240
J8501	J8501	240
J8510	J8510	240
J8515	J8515	240
J8520	J8520	240

J8521	J8521	240
J8530	J8530	240
J8540	J8540	240
J8560	J8560	240
J8565	J8565	240
J8597	J8597	240
J8600	J8600	240
J8610	J8610	240
J8650	J8650	240
J8700	J8700	240
J8705	J8705	240
J8999	J8999	240
J9000	J9000	240
J9001	J9001	240
J9010	J9010	240
J9015	J9015	240
J9017	J9017	240
J9020	J9020	240
J9025	J9025	240
J9027	J9027	240
J9031	J9031	240
J9033	J9033	240
J9035	J9035	240
J9040	J9040	240
J9041	J9041	240
J9045	J9045	240
J9050	J9050	240
J9055	J9055	240
J9060	J9060	240
J9062	J9062	240
J9065	J9065	240
J9070	J9070	240
J9080	J9080	240
J9090	J9090	240
J9091	J9091	240
J9092	J9092	240
J9093	J9093	240
J9094	J9094	240
J9095	J9095	240
J9096	J9096	240
J9097	J9097	240
J9098	J9098	240
J9100	J9100	240
J9110	J9110	240

J9120	J9120	240
J9130	J9130	240
J9140	J9140	240
J9150	J9150	240
J9151	J9151	240
J9160	J9160	240
J9165	J9165	240
J9170	J9170	240
J9175	J9175	240
J9178	J9178	240
J9180	J9180	240
J9181	J9181	240
J9182	J9182	240
J9185	J9185	240
J9190	J9190	240
J9200	J9200	240
J9201	J9201	240
J9202	J9202	240
J9206	J9206	240
J9207	J9207	240
J9208	J9208	240
J9209	J9209	240
J9211	J9211	240
J9212	J9212	240
J9213	J9213	240
J9214	J9214	240
J9215	J9215	240
J9216	J9216	240
J9217	J9217	240
J9218	J9218	240
J9219	J9219	240
J9225	J9225	240
J9226	J9226	240
J9230	J9230	240
J9245	J9245	240
J9250	J9250	240
J9260	J9260	240
J9261	J9261	240
J9263	J9263	240
J9264	J9264	240
J9265	J9265	240
J9266	J9266	240
J9268	J9268	240
J9270	J9270	240

J9280	J9280	240
J9290	J9290	240
J9291	J9291	240
J9293	J9293	240
J9300	J9300	240
J9303	J9303	240
J9305	J9305	240
J9310	J9310	240
J9320	J9320	240
J9330	J9330	240
J9340	J9340	240
J9350	J9350	240
J9355	J9355	240
J9357	J9357	240
J9360	J9360	240
J9370	J9370	240
J9375	J9375	240
J9380	J9380	240
J9390	J9390	240
J9395	J9395	240
J9600	J9600	240
J9999	J9999	240
K0119	K0119	240
K0120	K0120	240
K0121	K0121	240
K0122	K0122	240
K0123	K0123	240
K0415	K0415	240
K0416	K0416	240
K0418	K0418	240
K0503	K0503	240
K0504	K0504	240
K0505	K0505	240
K0506	K0506	240
K0507	K0507	240
K0508	K0508	240
K0509	K0509	240
K0511	K0511	240
K0512	K0512	240
K0513	K0513	240
K0514	K0514	240
K0515	K0515	240
K0516	K0516	240
K0518	K0518	240

K0519	K0519	240
K0520	K0520	240
K0521	K0521	240
K0522	K0522	240
K0523	K0523	240
K0524	K0524	240
K0525	K0525	240
K0526	K0526	240
K0527	K0527	240
K0528	K0528	240
K0672	K0672	240
M0075	M0075	240
Q0136	Q0136	240
Q0137	Q0137	240
Q0144	Q0144	240
Q0163	Q0163	240
Q0164	Q0164	240
Q0165	Q0165	240
Q0166	Q0166	240
Q0167	Q0167	240
Q0168	Q0168	240
Q0169	Q0169	240
Q0170	Q0170	240
Q0171	Q0171	240
Q0172	Q0172	240
Q0173	Q0173	240
Q0174	Q0174	240
Q0175	Q0175	240
Q0176	Q0176	240
Q0177	Q0177	240
Q0178	Q0178	240
Q0179	Q0179	240
Q0180	Q0180	240
Q0181	Q0181	240
Q0510	Q0510	240
Q0511	Q0511	240
Q0512	Q0512	240
Q0513	Q0513	240
Q0514	Q0514	240
Q0515	Q0515	240
Q2001	Q2001	240
Q2002	Q2002	240
Q2003	Q2003	240
Q2005	Q2005	240

Q2006	Q2006	240
Q2007	Q2007	240
Q2008	Q2008	240
Q2009	Q2009	240
Q2010	Q2010	240
Q2011	Q2011	240
Q2012	Q2012	240
Q2013	Q2013	240
Q2014	Q2014	240
Q2015	Q2015	240
Q2016	Q2016	240
Q2017	Q2017	240
Q2018	Q2018	240
Q2019	Q2019	240
Q2020	Q2020	240
Q2021	Q2021	240
Q2022	Q2022	240
Q3013	Q3013	240
Q3025	Q3025	240
Q3026	Q3026	240
Q3030	Q3030	240
Q4052	Q4052	240
Q4053	Q4053	240
Q4054	Q4054	240
Q4055	Q4055	240
Q4075	Q4075	240
Q4076	Q4076	240
Q4077	Q4077	240
Q4079	Q4079	240
Q4081	Q4081	240
Q4082	Q4082	240
Q4083	Q4083	240
Q4084	Q4084	240
Q4085	Q4085	240
Q4086	Q4086	240
Q4087	Q4087	240
Q4088	Q4088	240
Q4089	Q4089	240
Q4090	Q4090	240
Q4091	Q4091	240
Q4092	Q4092	240
Q4093	Q4093	240
Q4094	Q4094	240
Q4095	Q4095	240

Q4096	Q4096	240
Q4097	Q4097	240
Q4098	Q4098	240
Q4099	Q4099	240
Q9920	Q9920	240
Q9921	Q9921	240
Q9922	Q9922	240
Q9923	Q9923	240
Q9924	Q9924	240
Q9925	Q9925	240
Q9926	Q9926	240
Q9927	Q9927	240
Q9928	Q9928	240
Q9929	Q9929	240
Q9930	Q9930	240
Q9931	Q9931	240
Q9932	Q9932	240
Q9933	Q9933	240
Q9934	Q9934	240
Q9935	Q9935	240
Q9936	Q9936	240
Q9937	Q9937	240
Q9938	Q9938	240
Q9939	Q9939	240
Q9940	Q9940	240
Q9941	Q9941	240
Q9942	Q9942	240
Q9943	Q9943	240
Q9944	Q9944	240
Q9952	Q9952	240
Q9953	Q9953	240
Q9955	Q9955	240
Q9956	Q9956	240
Q9957	Q9957	240
S0009	S0009	240
S0010	S0010	240
S0011	S0011	240
S0012	S0012	240
S0014	S0014	240
S0016	S0016	240
S0017	S0017	240
S0020	S0020	240
S0021	S0021	240
S0023	S0023	240

S0024	S0024	240
S0028	S0028	240
S0029	S0029	240
S0030	S0030	240
S0032	S0032	240
S0034	S0034	240
S0039	S0039	240
S0040	S0040	240
S0071	S0071	240
S0072	S0072	240
S0073	S0073	240
S0074	S0074	240
S0077	S0077	240
S0078	S0078	240
S0079	S0079	240
S0080	S0080	240
S0081	S0081	240
S0085	S0085	240
S0086	S0086	240
S0087	S0087	240
S0088	S0088	240
S0090	S0090	240
S0091	S0091	240
S0092	S0092	240
S0093	S0093	240
S0096	S0096	240
S0097	S0097	240
S0098	S0098	240
S0104	S0104	240
S0106	S0106	240
S0107	S0107	240
S0108	S0108	240
S0109	S0109	240
S0112	S0112	240
S0114	S0114	240
S0115	S0115	240
S0116	S0116	240
S0117	S0117	240
S0118	S0118	240
S0122	S0122	240
S0124	S0124	240
S0126	S0126	240
S0128	S0128	240
S0130	S0130	240

S0132	S0132	240
S0133	S0133	240
S0135	S0135	240
S0136	S0136	240
S0137	S0137	240
S0138	S0138	240
S0139	S0139	240
S0140	S0140	240
S0141	S0141	240
S0142	S0142	240
S0143	S0143	240
S0145	S0145	240
S0146	S0146	240
S0147	S0147	240
S0156	S0156	240
S0157	S0157	240
S0158	S0158	240
S0159	S0159	240
S0160	S0160	240
S0161	S0161	240
S0162	S0162	240
S0163	S0163	240
S0164	S0164	240
S0165	S0165	240
S0166	S0166	240
S0167	S0167	240
S0168	S0168	240
S0170	S0170	240
S0171	S0171	240
S0172	S0172	240
S0173	S0173	240
S0174	S0174	240
S0175	S0175	240
S0176	S0176	240
S0177	S0177	240
S0178	S0178	240
S0179	S0179	240
S0180	S0180	240
S0181	S0181	240
S0182	S0182	240
S0183	S0183	240
S0187	S0187	240
S0189	S0189	240
S0190	S0190	240

S0191	S0191	240
S0193	S0193	240
S0194	S0194	240
S0197	S0197	240
S0198	S0198	240
S2109	S2109	240
S2112	S2112	240
S2113	S2113	240
S2135	S2135	240
S2202	S2202	240
S4980	S4980	240
S4990	S4990	240
S4991	S4991	240
S4993	S4993	240
S4995	S4995	240
S5000	S5000	240
S5001	S5001	240
S5012	S5012	240
S5014	S5014	240
S5022	S5022	240
S5550	S5550	240
S5551	S5551	240
S5552	S5552	240
S5553	S5553	240
S9535	S9535	240
S9539	S9539	240
S9543	S9543	240
S9545	S9545	240
T1502	T1502	240
T1503	T1503	240
C1005	C1005	241
C1006	C1006	241
Q1001	Q1001	241
Q1002	Q1002	241
Q1003	Q1003	241
Q1004	Q1004	241
Q1005	Q1005	241
S0500	S0500	241
S0504	S0504	241
S0506	S0506	241
S0508	S0508	241
S0510	S0510	241
S0512	S0512	241
S0514	S0514	241

S0515	S0515	241
S0516	S0516	241
S0518	S0518	241
S0580	S0580	241
S0581	S0581	241
S0590	S0590	241
S0592	S0592	241
S0595	S0595	241
S9150	S9150	241
V2020	V2020	241
V2025	V2025	241
V2100	V2100	241
V2101	V2101	241
V2102	V2102	241
V2103	V2103	241
V2104	V2104	241
V2105	V2105	241
V2106	V2106	241
V2107	V2107	241
V2108	V2108	241
V2109	V2109	241
V2110	V2110	241
V2111	V2111	241
V2112	V2112	241
V2113	V2113	241
V2114	V2114	241
V2115	V2115	241
V2116	V2116	241
V2117	V2117	241
V2118	V2118	241
V2121	V2121	241
V2199	V2199	241
V2200	V2200	241
V2201	V2201	241
V2202	V2202	241
V2203	V2203	241
V2204	V2204	241
V2205	V2205	241
V2206	V2206	241
V2207	V2207	241
V2208	V2208	241
V2209	V2209	241
V2210	V2210	241
V2211	V2211	241

V2212	V2212	241
V2213	V2213	241
V2214	V2214	241
V2215	V2215	241
V2216	V2216	241
V2217	V2217	241
V2218	V2218	241
V2219	V2219	241
V2220	V2220	241
V2221	V2221	241
V2299	V2299	241
V2300	V2300	241
V2301	V2301	241
V2302	V2302	241
V2303	V2303	241
V2304	V2304	241
V2305	V2305	241
V2306	V2306	241
V2307	V2307	241
V2308	V2308	241
V2309	V2309	241
V2310	V2310	241
V2311	V2311	241
V2312	V2312	241
V2313	V2313	241
V2314	V2314	241
V2315	V2315	241
V2316	V2316	241
V2317	V2317	241
V2318	V2318	241
V2319	V2319	241
V2320	V2320	241
V2321	V2321	241
V2399	V2399	241
V2410	V2410	241
V2430	V2430	241
V2499	V2499	241
V2500	V2500	241
V2501	V2501	241
V2502	V2502	241
V2503	V2503	241
V2510	V2510	241
V2511	V2511	241
V2512	V2512	241

V2513	V2513	241
V2520	V2520	241
V2521	V2521	241
V2522	V2522	241
V2523	V2523	241
V2530	V2530	241
V2531	V2531	241
V2599	V2599	241
V2600	V2600	241
V2610	V2610	241
V2615	V2615	241
V2623	V2623	241
V2624	V2624	241
V2625	V2625	241
V2626	V2626	241
V2627	V2627	241
V2628	V2628	241
V2629	V2629	241
V2630	V2630	241
V2631	V2631	241
V2632	V2632	241
V2700	V2700	241
V2702	V2702	241
V2710	V2710	241
V2715	V2715	241
V2718	V2718	241
V2730	V2730	241
V2740	V2740	241
V2741	V2741	241
V2742	V2742	241
V2743	V2743	241
V2744	V2744	241
V2745	V2745	241
V2750	V2750	241
V2755	V2755	241
V2756	V2756	241
V2760	V2760	241
V2761	V2761	241
V2762	V2762	241
V2770	V2770	241
V2780	V2780	241
V2781	V2781	241
V2782	V2782	241
V2783	V2783	241

V2784	V2784	241
V2785	V2785	241
V2786	V2786	241
V2787	V2787	241
V2788	V2788	241
V2790	V2790	241
V2797	V2797	241
V2799	V2799	241
L8690	L8690	242
L8691	L8691	242
V5011	V5011	242
V5014	V5014	242
V5030	V5030	242
V5040	V5040	242
V5050	V5050	242
V5060	V5060	242
V5070	V5070	242
V5080	V5080	242
V5090	V5090	242
V5095	V5095	242
V5100	V5100	242
V5110	V5110	242
V5120	V5120	242
V5130	V5130	242
V5140	V5140	242
V5150	V5150	242
V5160	V5160	242
V5170	V5170	242
V5180	V5180	242
V5190	V5190	242
V5200	V5200	242
V5210	V5210	242
V5220	V5220	242
V5230	V5230	242
V5240	V5240	242
V5241	V5241	242
V5242	V5242	242
V5243	V5243	242
V5244	V5244	242
V5245	V5245	242
V5246	V5246	242
V5247	V5247	242
V5248	V5248	242
V5249	V5249	242

V5250	V5250	242
V5251	V5251	242
V5252	V5252	242
V5253	V5253	242
V5254	V5254	242
V5255	V5255	242
V5256	V5256	242
V5257	V5257	242
V5258	V5258	242
V5259	V5259	242
V5260	V5260	242
V5261	V5261	242
V5262	V5262	242
V5263	V5263	242
V5264	V5264	242
V5265	V5265	242
V5266	V5266	242
V5267	V5267	242
V5268	V5268	242
V5269	V5269	242
V5270	V5270	242
V5271	V5271	242
V5272	V5272	242
V5273	V5273	242
V5274	V5274	242
V5275	V5275	242
V5298	V5298	242
A4206	A4206	243
A4207	A4207	243
A4208	A4208	243
A4209	A4209	243
A4210	A4210	243
A4211	A4211	243
A4212	A4212	243
A4213	A4213	243
A4214	A4214	243
A4215	A4215	243
A4216	A4216	243
A4217	A4217	243
A4218	A4218	243
A4220	A4220	243
A4221	A4221	243
A4222	A4222	243
A4223	A4223	243

A4230	A4230	243
A4231	A4231	243
A4232	A4232	243
A4233	A4233	243
A4234	A4234	243
A4235	A4235	243
A4236	A4236	243
A4244	A4244	243
A4245	A4245	243
A4246	A4246	243
A4247	A4247	243
A4248	A4248	243
A4250	A4250	243
A4252	A4252	243
A4253	A4253	243
A4254	A4254	243
A4255	A4255	243
A4256	A4256	243
A4257	A4257	243
A4258	A4258	243
A4259	A4259	243
A4260	A4260	243
A4261	A4261	243
A4262	A4262	243
A4263	A4263	243
A4265	A4265	243
A4266	A4266	243
A4267	A4267	243
A4268	A4268	243
A4269	A4269	243
A4270	A4270	243
A4280	A4280	243
A4281	A4281	243
A4282	A4282	243
A4283	A4283	243
A4284	A4284	243
A4285	A4285	243
A4286	A4286	243
A4290	A4290	243
A4300	A4300	243
A4301	A4301	243
A4305	A4305	243
A4306	A4306	243
A4310	A4310	243

A4311	A4311	243
A4312	A4312	243
A4313	A4313	243
A4314	A4314	243
A4315	A4315	243
A4316	A4316	243
A4319	A4319	243
A4320	A4320	243
A4321	A4321	243
A4322	A4322	243
A4323	A4323	243
A4324	A4324	243
A4325	A4325	243
A4326	A4326	243
A4327	A4327	243
A4328	A4328	243
A4329	A4329	243
A4330	A4330	243
A4331	A4331	243
A4332	A4332	243
A4333	A4333	243
A4334	A4334	243
A4335	A4335	243
A4338	A4338	243
A4340	A4340	243
A4344	A4344	243
A4346	A4346	243
A4347	A4347	243
A4348	A4348	243
A4349	A4349	243
A4351	A4351	243
A4352	A4352	243
A4353	A4353	243
A4354	A4354	243
A4355	A4355	243
A4356	A4356	243
A4357	A4357	243
A4358	A4358	243
A4359	A4359	243
A4360	A4360	243
A4361	A4361	243
A4362	A4362	243
A4363	A4363	243
A4364	A4364	243

A4365	A4365	243
A4366	A4366	243
A4367	A4367	243
A4368	A4368	243
A4369	A4369	243
A4370	A4370	243
A4371	A4371	243
A4372	A4372	243
A4373	A4373	243
A4374	A4374	243
A4375	A4375	243
A4376	A4376	243
A4377	A4377	243
A4378	A4378	243
A4379	A4379	243
A4380	A4380	243
A4381	A4381	243
A4382	A4382	243
A4383	A4383	243
A4384	A4384	243
A4385	A4385	243
A4386	A4386	243
A4387	A4387	243
A4388	A4388	243
A4389	A4389	243
A4390	A4390	243
A4391	A4391	243
A4392	A4392	243
A4393	A4393	243
A4394	A4394	243
A4395	A4395	243
A4396	A4396	243
A4397	A4397	243
A4398	A4398	243
A4399	A4399	243
A4400	A4400	243
A4402	A4402	243
A4404	A4404	243
A4405	A4405	243
A4406	A4406	243
A4407	A4407	243
A4408	A4408	243
A4409	A4409	243
A4410	A4410	243

A4411	A4411	243
A4412	A4412	243
A4413	A4413	243
A4414	A4414	243
A4415	A4415	243
A4416	A4416	243
A4417	A4417	243
A4418	A4418	243
A4419	A4419	243
A4420	A4420	243
A4421	A4421	243
A4422	A4422	243
A4423	A4423	243
A4424	A4424	243
A4425	A4425	243
A4426	A4426	243
A4427	A4427	243
A4428	A4428	243
A4429	A4429	243
A4430	A4430	243
A4431	A4431	243
A4432	A4432	243
A4433	A4433	243
A4434	A4434	243
A4450	A4450	243
A4452	A4452	243
A4454	A4454	243
A4455	A4455	243
A4458	A4458	243
A4460	A4460	243
A4461	A4461	243
A4462	A4462	243
A4463	A4463	243
A4464	A4464	243
A4465	A4465	243
A4470	A4470	243
A4480	A4480	243
A4481	A4481	243
A4483	A4483	243
A4490	A4490	243
A4495	A4495	243
A4500	A4500	243
A4510	A4510	243
A4520	A4520	243

A4521	A4521	243
A4522	A4522	243
A4523	A4523	243
A4524	A4524	243
A4525	A4525	243
A4526	A4526	243
A4527	A4527	243
A4528	A4528	243
A4529	A4529	243
A4530	A4530	243
A4531	A4531	243
A4532	A4532	243
A4533	A4533	243
A4534	A4534	243
A4535	A4535	243
A4536	A4536	243
A4537	A4537	243
A4538	A4538	243
A4550	A4550	243
A4554	A4554	243
A4556	A4556	243
A4557	A4557	243
A4558	A4558	243
A4559	A4559	243
A4560	A4560	243
A4561	A4561	243
A4562	A4562	243
A4565	A4565	243
A4570	A4570	243
A4572	A4572	243
A4575	A4575	243
A4580	A4580	243
A4590	A4590	243
A4595	A4595	243
A4600	A4600	243
A4601	A4601	243
A4604	A4604	243
A4605	A4605	243
A4606	A4606	243
A4608	A4608	243
A4609	A4609	243
A4610	A4610	243
A4611	A4611	243
A4612	A4612	243

A4613	A4613	243
A4614	A4614	243
A4615	A4615	243
A4616	A4616	243
A4617	A4617	243
A4618	A4618	243
A4619	A4619	243
A4620	A4620	243
A4621	A4621	243
A4622	A4622	243
A4623	A4623	243
A4624	A4624	243
A4625	A4625	243
A4626	A4626	243
A4627	A4627	243
A4628	A4628	243
A4629	A4629	243
A4630	A4630	243
A4631	A4631	243
A4632	A4632	243
A4633	A4633	243
A4634	A4634	243
A4635	A4635	243
A4636	A4636	243
A4637	A4637	243
A4638	A4638	243
A4639	A4639	243
A4640	A4640	243
A4641	A4641	243
A4642	A4642	243
A4643	A4643	243
A4644	A4644	243
A4645	A4645	243
A4646	A4646	243
A4647	A4647	243
A4648	A4648	243
A4649	A4649	243
A4650	A4650	243
A4651	A4651	243
A4652	A4652	243
A4653	A4653	243
A4655	A4655	243
A4656	A4656	243
A4657	A4657	243

A4660	A4660	243
A4663	A4663	243
A4670	A4670	243
A4671	A4671	243
A4672	A4672	243
A4673	A4673	243
A4674	A4674	243
A4680	A4680	243
A4690	A4690	243
A4700	A4700	243
A4705	A4705	243
A4706	A4706	243
A4707	A4707	243
A4708	A4708	243
A4709	A4709	243
A4712	A4712	243
A4714	A4714	243
A4719	A4719	243
A4720	A4720	243
A4721	A4721	243
A4722	A4722	243
A4723	A4723	243
A4724	A4724	243
A4725	A4725	243
A4726	A4726	243
A4728	A4728	243
A4730	A4730	243
A4735	A4735	243
A4736	A4736	243
A4737	A4737	243
A4740	A4740	243
A4750	A4750	243
A4755	A4755	243
A4760	A4760	243
A4765	A4765	243
A4766	A4766	243
A4770	A4770	243
A4771	A4771	243
A4772	A4772	243
A4773	A4773	243
A4774	A4774	243
A4780	A4780	243
A4790	A4790	243
A4800	A4800	243

A4820	A4820	243
A4850	A4850	243
A4860	A4860	243
A4870	A4870	243
A4880	A4880	243
A4890	A4890	243
A4900	A4900	243
A4901	A4901	243
A4905	A4905	243
A4910	A4910	243
A4911	A4911	243
A4912	A4912	243
A4913	A4913	243
A4914	A4914	243
A4918	A4918	243
A4919	A4919	243
A4920	A4920	243
A4921	A4921	243
A4927	A4927	243
A4928	A4928	243
A4929	A4929	243
A4930	A4930	243
A4931	A4931	243
A4932	A4932	243
A5051	A5051	243
A5052	A5052	243
A5053	A5053	243
A5054	A5054	243
A5055	A5055	243
A5061	A5061	243
A5062	A5062	243
A5063	A5063	243
A5064	A5064	243
A5065	A5065	243
A5071	A5071	243
A5072	A5072	243
A5073	A5073	243
A5074	A5074	243
A5075	A5075	243
A5081	A5081	243
A5082	A5082	243
A5083	A5083	243
A5093	A5093	243
A5102	A5102	243

A5105	A5105	243
A5112	A5112	243
A5113	A5113	243
A5114	A5114	243
A5119	A5119	243
A5120	A5120	243
A5121	A5121	243
A5122	A5122	243
A5123	A5123	243
A5126	A5126	243
A5131	A5131	243
A5149	A5149	243
A5200	A5200	243
A5500	A5500	243
A5501	A5501	243
A5502	A5502	243
A5503	A5503	243
A5504	A5504	243
A5505	A5505	243
A5506	A5506	243
A5507	A5507	243
A5508	A5508	243
A5509	A5509	243
A5510	A5510	243
A5511	A5511	243
A5512	A5512	243
A5513	A5513	243
A6000	A6000	243
A6010	A6010	243
A6011	A6011	243
A6020	A6020	243
A6021	A6021	243
A6022	A6022	243
A6023	A6023	243
A6024	A6024	243
A6025	A6025	243
A6154	A6154	243
A6196	A6196	243
A6197	A6197	243
A6198	A6198	243
A6199	A6199	243
A6200	A6200	243
A6201	A6201	243
A6202	A6202	243

A6203	A6203	243
A6204	A6204	243
A6205	A6205	243
A6206	A6206	243
A6207	A6207	243
A6208	A6208	243
A6209	A6209	243
A6210	A6210	243
A6211	A6211	243
A6212	A6212	243
A6213	A6213	243
A6214	A6214	243
A6215	A6215	243
A6216	A6216	243
A6217	A6217	243
A6218	A6218	243
A6219	A6219	243
A6220	A6220	243
A6221	A6221	243
A6222	A6222	243
A6223	A6223	243
A6224	A6224	243
A6228	A6228	243
A6229	A6229	243
A6230	A6230	243
A6231	A6231	243
A6232	A6232	243
A6233	A6233	243
A6234	A6234	243
A6235	A6235	243
A6236	A6236	243
A6237	A6237	243
A6238	A6238	243
A6239	A6239	243
A6240	A6240	243
A6241	A6241	243
A6242	A6242	243
A6243	A6243	243
A6244	A6244	243
A6245	A6245	243
A6246	A6246	243
A6247	A6247	243
A6248	A6248	243
A6250	A6250	243

A6251	A6251	243
A6252	A6252	243
A6253	A6253	243
A6254	A6254	243
A6255	A6255	243
A6256	A6256	243
A6257	A6257	243
A6258	A6258	243
A6259	A6259	243
A6260	A6260	243
A6261	A6261	243
A6262	A6262	243
A6263	A6263	243
A6264	A6264	243
A6265	A6265	243
A6266	A6266	243
A6402	A6402	243
A6403	A6403	243
A6404	A6404	243
A6405	A6405	243
A6406	A6406	243
A6407	A6407	243
A6410	A6410	243
A6411	A6411	243
A6412	A6412	243
A6413	A6413	243
A6421	A6421	243
A6422	A6422	243
A6424	A6424	243
A6426	A6426	243
A6428	A6428	243
A6430	A6430	243
A6432	A6432	243
A6434	A6434	243
A6436	A6436	243
A6438	A6438	243
A6440	A6440	243
A6441	A6441	243
A6442	A6442	243
A6443	A6443	243
A6444	A6444	243
A6445	A6445	243
A6446	A6446	243
A6447	A6447	243

A6448	A6448	243
A6449	A6449	243
A6450	A6450	243
A6451	A6451	243
A6452	A6452	243
A6453	A6453	243
A6454	A6454	243
A6455	A6455	243
A6456	A6456	243
A6457	A6457	243
A6501	A6501	243
A6502	A6502	243
A6503	A6503	243
A6504	A6504	243
A6505	A6505	243
A6506	A6506	243
A6507	A6507	243
A6508	A6508	243
A6509	A6509	243
A6510	A6510	243
A6511	A6511	243
A6512	A6512	243
A6513	A6513	243
A6530	A6530	243
A6531	A6531	243
A6532	A6532	243
A6533	A6533	243
A6534	A6534	243
A6535	A6535	243
A6536	A6536	243
A6537	A6537	243
A6538	A6538	243
A6539	A6539	243
A6540	A6540	243
A6541	A6541	243
A6542	A6542	243
A6543	A6543	243
A6544	A6544	243
A6545	A6545	243
A6549	A6549	243
A6550	A6550	243
A6551	A6551	243
A7000	A7000	243
A7001	A7001	243

A7002	A7002	243
A7003	A7003	243
A7004	A7004	243
A7005	A7005	243
A7006	A7006	243
A7007	A7007	243
A7008	A7008	243
A7009	A7009	243
A7010	A7010	243
A7011	A7011	243
A7012	A7012	243
A7013	A7013	243
A7014	A7014	243
A7015	A7015	243
A7016	A7016	243
A7017	A7017	243
A7018	A7018	243
A7019	A7019	243
A7020	A7020	243
A7025	A7025	243
A7026	A7026	243
A7027	A7027	243
A7028	A7028	243
A7029	A7029	243
A7030	A7030	243
A7031	A7031	243
A7032	A7032	243
A7033	A7033	243
A7034	A7034	243
A7035	A7035	243
A7036	A7036	243
A7037	A7037	243
A7038	A7038	243
A7039	A7039	243
A7040	A7040	243
A7041	A7041	243
A7042	A7042	243
A7043	A7043	243
A7044	A7044	243
A7045	A7045	243
A7046	A7046	243
A7501	A7501	243
A7502	A7502	243
A7503	A7503	243

A7504	A7504	243
A7505	A7505	243
A7506	A7506	243
A7507	A7507	243
A7508	A7508	243
A7509	A7509	243
A7520	A7520	243
A7521	A7521	243
A7522	A7522	243
A7523	A7523	243
A7524	A7524	243
A7525	A7525	243
A7526	A7526	243
A7527	A7527	243
A8000	A8000	243
A8001	A8001	243
A8002	A8002	243
A8003	A8003	243
A8004	A8004	243
A9155	A9155	243
A9160	A9160	243
A9170	A9170	243
A9180	A9180	243
A9190	A9190	243
A9270	A9270	243
A9274	A9274	243
A9275	A9275	243
A9276	A9276	243
A9277	A9277	243
A9278	A9278	243
A9279	A9279	243
A9280	A9280	243
A9281	A9281	243
A9282	A9282	243
A9283	A9283	243
A9284	A9284	243
A9300	A9300	243
A9500	A9500	243
A9501	A9501	243
A9502	A9502	243
A9503	A9503	243
A9504	A9504	243
A9505	A9505	243
A9507	A9507	243

A9508	A9508	243
A9509	A9509	243
A9510	A9510	243
A9511	A9511	243
A9512	A9512	243
A9513	A9513	243
A9514	A9514	243
A9515	A9515	243
A9516	A9516	243
A9517	A9517	243
A9518	A9518	243
A9519	A9519	243
A9520	A9520	243
A9521	A9521	243
A9522	A9522	243
A9523	A9523	243
A9524	A9524	243
A9525	A9525	243
A9526	A9526	243
A9527	A9527	243
A9528	A9528	243
A9529	A9529	243
A9530	A9530	243
A9531	A9531	243
A9532	A9532	243
A9533	A9533	243
A9534	A9534	243
A9535	A9535	243
A9536	A9536	243
A9537	A9537	243
A9538	A9538	243
A9539	A9539	243
A9540	A9540	243
A9541	A9541	243
A9542	A9542	243
A9543	A9543	243
A9544	A9544	243
A9545	A9545	243
A9546	A9546	243
A9547	A9547	243
A9548	A9548	243
A9549	A9549	243
A9550	A9550	243
A9551	A9551	243

A9552	A9552	243
A9553	A9553	243
A9554	A9554	243
A9555	A9555	243
A9556	A9556	243
A9557	A9557	243
A9558	A9558	243
A9559	A9559	243
A9560	A9560	243
A9561	A9561	243
A9562	A9562	243
A9563	A9563	243
A9564	A9564	243
A9565	A9565	243
A9566	A9566	243
A9567	A9567	243
A9568	A9568	243
A9569	A9569	243
A9570	A9570	243
A9571	A9571	243
A9572	A9572	243
A9576	A9576	243
A9577	A9577	243
A9578	A9578	243
A9579	A9579	243
A9580	A9580	243
A9600	A9600	243
A9603	A9603	243
A9605	A9605	243
A9698	A9698	243
A9699	A9699	243
A9700	A9700	243
A9900	A9900	243
A9999	A9999	243
B4034	B4034	243
B4035	B4035	243
B4036	B4036	243
B4081	B4081	243
B4082	B4082	243
B4083	B4083	243
B4084	B4084	243
B4085	B4085	243
B4086	B4086	243
B4087	B4087	243

B4088	B4088	243
B4100	B4100	243
B9000	B9000	243
B9002	B9002	243
B9004	B9004	243
B9006	B9006	243
B9998	B9998	243
B9999	B9999	243
C1000	C1000	243
C1001	C1001	243
C1003	C1003	243
C1004	C1004	243
C1007	C1007	243
C1008	C1008	243
C1025	C1025	243
C1026	C1026	243
C1027	C1027	243
C1028	C1028	243
C1029	C1029	243
C1030	C1030	243
C1031	C1031	243
C1033	C1033	243
C1034	C1034	243
C1035	C1035	243
C1036	C1036	243
C1037	C1037	243
C1038	C1038	243
C1039	C1039	243
C1040	C1040	243
C1042	C1042	243
C1043	C1043	243
C1045	C1045	243
C1047	C1047	243
C1048	C1048	243
C1050	C1050	243
C1051	C1051	243
C1053	C1053	243
C1054	C1054	243
C1055	C1055	243
C1056	C1056	243
C1057	C1057	243
C1058	C1058	243
C1059	C1059	243
C1060	C1060	243

C1061	C1061	243
C1063	C1063	243
C1064	C1064	243
C1065	C1065	243
C1066	C1066	243
C1067	C1067	243
C1068	C1068	243
C1069	C1069	243
C1071	C1071	243
C1072	C1072	243
C1073	C1073	243
C1074	C1074	243
C1075	C1075	243
C1076	C1076	243
C1077	C1077	243
C1078	C1078	243
C1079	C1079	243
C1080	C1080	243
C1081	C1081	243
C1082	C1082	243
C1083	C1083	243
C1087	C1087	243
C1089	C1089	243
C1090	C1090	243
C1091	C1091	243
C1092	C1092	243
C1093	C1093	243
C1094	C1094	243
C1095	C1095	243
C1096	C1096	243
C1097	C1097	243
C1098	C1098	243
C1099	C1099	243
C1100	C1100	243
C1101	C1101	243
C1102	C1102	243
C1103	C1103	243
C1104	C1104	243
C1105	C1105	243
C1106	C1106	243
C1107	C1107	243
C1109	C1109	243
C1110	C1110	243
C1111	C1111	243

C1112	C1112	243
C1113	C1113	243
C1114	C1114	243
C1115	C1115	243
C1116	C1116	243
C1117	C1117	243
C1118	C1118	243
C1119	C1119	243
C1120	C1120	243
C1121	C1121	243
C1122	C1122	243
C1123	C1123	243
C1124	C1124	243
C1125	C1125	243
C1126	C1126	243
C1127	C1127	243
C1128	C1128	243
C1129	C1129	243
C1130	C1130	243
C1131	C1131	243
C1132	C1132	243
C1133	C1133	243
C1134	C1134	243
C1135	C1135	243
C1136	C1136	243
C1137	C1137	243
C1143	C1143	243
C1144	C1144	243
C1145	C1145	243
C1146	C1146	243
C1147	C1147	243
C1148	C1148	243
C1149	C1149	243
C1151	C1151	243
C1152	C1152	243
C1153	C1153	243
C1154	C1154	243
C1155	C1155	243
C1156	C1156	243
C1157	C1157	243
C1158	C1158	243
C1159	C1159	243
C1160	C1160	243
C1161	C1161	243

C1162	C1162	243
C1163	C1163	243
C1164	C1164	243
C1170	C1170	243
C1171	C1171	243
C1172	C1172	243
C1173	C1173	243
C1174	C1174	243
C1175	C1175	243
C1176	C1176	243
C1177	C1177	243
C1179	C1179	243
C1180	C1180	243
C1181	C1181	243
C1182	C1182	243
C1183	C1183	243
C1184	C1184	243
C1188	C1188	243
C1200	C1200	243
C1201	C1201	243
C1202	C1202	243
C1205	C1205	243
C1302	C1302	243
C1303	C1303	243
C1304	C1304	243
C1305	C1305	243
C1306	C1306	243
C1311	C1311	243
C1312	C1312	243
C1313	C1313	243
C1314	C1314	243
C1315	C1315	243
C1316	C1316	243
C1317	C1317	243
C1318	C1318	243
C1319	C1319	243
C1320	C1320	243
C1321	C1321	243
C1322	C1322	243
C1323	C1323	243
C1324	C1324	243
C1325	C1325	243
C1326	C1326	243
C1328	C1328	243

C1329	C1329	243
C1333	C1333	243
C1334	C1334	243
C1335	C1335	243
C1336	C1336	243
C1337	C1337	243
C1348	C1348	243
C1350	C1350	243
C1351	C1351	243
C1352	C1352	243
C1353	C1353	243
C1354	C1354	243
C1355	C1355	243
C1356	C1356	243
C1357	C1357	243
C1358	C1358	243
C1359	C1359	243
C1361	C1361	243
C1362	C1362	243
C1363	C1363	243
C1364	C1364	243
C1365	C1365	243
C1366	C1366	243
C1367	C1367	243
C1368	C1368	243
C1369	C1369	243
C1370	C1370	243
C1371	C1371	243
C1372	C1372	243
C1375	C1375	243
C1376	C1376	243
C1377	C1377	243
C1378	C1378	243
C1379	C1379	243
C1420	C1420	243
C1421	C1421	243
C1450	C1450	243
C1451	C1451	243
C1500	C1500	243
C1531	C1531	243
C1700	C1700	243
C1701	C1701	243
C1702	C1702	243
C1703	C1703	243

C1704	C1704	243
C1705	C1705	243
C1706	C1706	243
C1707	C1707	243
C1708	C1708	243
C1709	C1709	243
C1710	C1710	243
C1711	C1711	243
C1712	C1712	243
C1713	C1713	243
C1714	C1714	243
C1715	C1715	243
C1716	C1716	243
C1717	C1717	243
C1718	C1718	243
C1719	C1719	243
C1720	C1720	243
C1721	C1721	243
C1722	C1722	243
C1723	C1723	243
C1724	C1724	243
C1725	C1725	243
C1726	C1726	243
C1727	C1727	243
C1728	C1728	243
C1729	C1729	243
C1730	C1730	243
C1731	C1731	243
C1732	C1732	243
C1733	C1733	243
C1750	C1750	243
C1751	C1751	243
C1752	C1752	243
C1753	C1753	243
C1754	C1754	243
C1755	C1755	243
C1756	C1756	243
C1757	C1757	243
C1758	C1758	243
C1759	C1759	243
C1760	C1760	243
C1762	C1762	243
C1763	C1763	243
C1764	C1764	243

C1765	C1765	243
C1766	C1766	243
C1767	C1767	243
C1768	C1768	243
C1769	C1769	243
C1770	C1770	243
C1771	C1771	243
C1772	C1772	243
C1773	C1773	243
C1775	C1775	243
C1776	C1776	243
C1777	C1777	243
C1778	C1778	243
C1779	C1779	243
C1780	C1780	243
C1781	C1781	243
C1782	C1782	243
C1783	C1783	243
C1784	C1784	243
C1785	C1785	243
C1786	C1786	243
C1787	C1787	243
C1788	C1788	243
C1789	C1789	243
C1790	C1790	243
C1791	C1791	243
C1792	C1792	243
C1793	C1793	243
C1794	C1794	243
C1795	C1795	243
C1796	C1796	243
C1797	C1797	243
C1798	C1798	243
C1799	C1799	243
C1800	C1800	243
C1801	C1801	243
C1802	C1802	243
C1803	C1803	243
C1804	C1804	243
C1805	C1805	243
C1806	C1806	243
C1810	C1810	243
C1811	C1811	243
C1812	C1812	243

C1813	C1813	243
C1814	C1814	243
C1815	C1815	243
C1816	C1816	243
C1817	C1817	243
C1818	C1818	243
C1819	C1819	243
C1821	C1821	243
C1850	C1850	243
C1851	C1851	243
C1852	C1852	243
C1853	C1853	243
C1854	C1854	243
C1855	C1855	243
C1856	C1856	243
C1857	C1857	243
C1858	C1858	243
C1859	C1859	243
C1860	C1860	243
C1861	C1861	243
C1862	C1862	243
C1863	C1863	243
C1864	C1864	243
C1865	C1865	243
C1866	C1866	243
C1867	C1867	243
C1868	C1868	243
C1869	C1869	243
C1870	C1870	243
C1871	C1871	243
C1872	C1872	243
C1873	C1873	243
C1874	C1874	243
C1875	C1875	243
C1876	C1876	243
C1877	C1877	243
C1878	C1878	243
C1879	C1879	243
C1880	C1880	243
C1881	C1881	243
C1882	C1882	243
C1883	C1883	243
C1884	C1884	243
C1885	C1885	243

C1887	C1887	243
C1888	C1888	243
C1891	C1891	243
C1892	C1892	243
C1893	C1893	243
C1894	C1894	243
C1895	C1895	243
C1896	C1896	243
C1897	C1897	243
C1898	C1898	243
C1899	C1899	243
C1900	C1900	243
C1929	C1929	243
C1930	C1930	243
C1931	C1931	243
C1932	C1932	243
C1933	C1933	243
C1934	C1934	243
C1935	C1935	243
C1936	C1936	243
C1937	C1937	243
C1938	C1938	243
C1939	C1939	243
C1940	C1940	243
C1941	C1941	243
C1942	C1942	243
C1943	C1943	243
C1944	C1944	243
C1945	C1945	243
C1946	C1946	243
C1947	C1947	243
C1948	C1948	243
C1949	C1949	243
C1979	C1979	243
C1980	C1980	243
C1981	C1981	243
C2000	C2000	243
C2001	C2001	243
C2002	C2002	243
C2003	C2003	243
C2004	C2004	243
C2005	C2005	243
C2006	C2006	243
C2007	C2007	243

C2008	C2008	243
C2009	C2009	243
C2010	C2010	243
C2011	C2011	243
C2012	C2012	243
C2013	C2013	243
C2014	C2014	243
C2015	C2015	243
C2016	C2016	243
C2017	C2017	243
C2018	C2018	243
C2019	C2019	243
C2020	C2020	243
C2021	C2021	243
C2022	C2022	243
C2023	C2023	243
C2100	C2100	243
C2101	C2101	243
C2102	C2102	243
C2103	C2103	243
C2104	C2104	243
C2151	C2151	243
C2152	C2152	243
C2153	C2153	243
C2200	C2200	243
C2300	C2300	243
C2597	C2597	243
C2598	C2598	243
C2599	C2599	243
C2600	C2600	243
C2601	C2601	243
C2602	C2602	243
C2603	C2603	243
C2604	C2604	243
C2605	C2605	243
C2606	C2606	243
C2607	C2607	243
C2608	C2608	243
C2609	C2609	243
C2610	C2610	243
C2611	C2611	243
C2612	C2612	243
C2614	C2614	243
C2615	C2615	243

C2616	C2616	243
C2617	C2617	243
C2618	C2618	243
C2619	C2619	243
C2620	C2620	243
C2621	C2621	243
C2622	C2622	243
C2625	C2625	243
C2626	C2626	243
C2627	C2627	243
C2628	C2628	243
C2629	C2629	243
C2630	C2630	243
C2631	C2631	243
C2632	C2632	243
C2633	C2633	243
C2634	C2634	243
C2635	C2635	243
C2636	C2636	243
C2637	C2637	243
C2676	C2676	243
C2700	C2700	243
C2701	C2701	243
C2702	C2702	243
C2703	C2703	243
C2704	C2704	243
C2801	C2801	243
C2802	C2802	243
C2803	C2803	243
C2804	C2804	243
C2805	C2805	243
C2806	C2806	243
C2807	C2807	243
C2808	C2808	243
C3001	C3001	243
C3002	C3002	243
C3003	C3003	243
C3004	C3004	243
C3400	C3400	243
C3401	C3401	243
C3500	C3500	243
C3510	C3510	243
C3551	C3551	243
C3552	C3552	243

C3553	C3553	243
C3554	C3554	243
C3555	C3555	243
C3556	C3556	243
C3557	C3557	243
C3800	C3800	243
C3801	C3801	243
C3851	C3851	243
C4000	C4000	243
C4001	C4001	243
C4002	C4002	243
C4003	C4003	243
C4004	C4004	243
C4005	C4005	243
C4006	C4006	243
C4007	C4007	243
C4008	C4008	243
C4009	C4009	243
C4300	C4300	243
C4301	C4301	243
C4302	C4302	243
C4303	C4303	243
C4304	C4304	243
C4305	C4305	243
C4306	C4306	243
C4307	C4307	243
C4308	C4308	243
C4309	C4309	243
C4310	C4310	243
C4311	C4311	243
C4312	C4312	243
C4313	C4313	243
C4314	C4314	243
C4315	C4315	243
C4316	C4316	243
C4317	C4317	243
C4600	C4600	243
C4601	C4601	243
C4602	C4602	243
C4603	C4603	243
C4604	C4604	243
C4605	C4605	243
C4606	C4606	243
C4607	C4607	243

C5000	C5000	243
C5001	C5001	243
C5002	C5002	243
C5003	C5003	243
C5004	C5004	243
C5005	C5005	243
C5006	C5006	243
C5007	C5007	243
C5008	C5008	243
C5009	C5009	243
C5010	C5010	243
C5011	C5011	243
C5012	C5012	243
C5013	C5013	243
C5014	C5014	243
C5015	C5015	243
C5016	C5016	243
C5017	C5017	243
C5018	C5018	243
C5019	C5019	243
C5020	C5020	243
C5021	C5021	243
C5022	C5022	243
C5023	C5023	243
C5024	C5024	243
C5025	C5025	243
C5026	C5026	243
C5027	C5027	243
C5028	C5028	243
C5029	C5029	243
C5030	C5030	243
C5031	C5031	243
C5032	C5032	243
C5033	C5033	243
C5034	C5034	243
C5035	C5035	243
C5036	C5036	243
C5037	C5037	243
C5038	C5038	243
C5039	C5039	243
C5040	C5040	243
C5041	C5041	243
C5042	C5042	243
C5043	C5043	243

C5044	C5044	243
C5045	C5045	243
C5046	C5046	243
C5047	C5047	243
C5048	C5048	243
C5130	C5130	243
C5131	C5131	243
C5132	C5132	243
C5133	C5133	243
C5134	C5134	243
C5279	C5279	243
C5280	C5280	243
C5281	C5281	243
C5282	C5282	243
C5283	C5283	243
C5284	C5284	243
C5600	C5600	243
C5601	C5601	243
C6001	C6001	243
C6002	C6002	243
C6003	C6003	243
C6004	C6004	243
C6005	C6005	243
C6006	C6006	243
C6012	C6012	243
C6013	C6013	243
C6014	C6014	243
C6015	C6015	243
C6016	C6016	243
C6017	C6017	243
C6018	C6018	243
C6019	C6019	243
C6020	C6020	243
C6021	C6021	243
C6022	C6022	243
C6023	C6023	243
C6024	C6024	243
C6025	C6025	243
C6026	C6026	243
C6027	C6027	243
C6028	C6028	243
C6029	C6029	243
C6030	C6030	243
C6031	C6031	243

C6032	C6032	243
C6033	C6033	243
C6034	C6034	243
C6035	C6035	243
C6036	C6036	243
C6037	C6037	243
C6038	C6038	243
C6039	C6039	243
C6040	C6040	243
C6041	C6041	243
C6050	C6050	243
C6051	C6051	243
C6052	C6052	243
C6053	C6053	243
C6054	C6054	243
C6055	C6055	243
C6056	C6056	243
C6057	C6057	243
C6058	C6058	243
C6080	C6080	243
C6200	C6200	243
C6201	C6201	243
C6202	C6202	243
C6203	C6203	243
C6204	C6204	243
C6205	C6205	243
C6206	C6206	243
C6207	C6207	243
C6208	C6208	243
C6209	C6209	243
C6210	C6210	243
C6300	C6300	243
C6500	C6500	243
C6501	C6501	243
C6502	C6502	243
C6525	C6525	243
C6600	C6600	243
C6650	C6650	243
C6651	C6651	243
C6652	C6652	243
C6700	C6700	243
C8099	C8099	243
C8100	C8100	243
C8102	C8102	243

C8103	C8103	243
C8500	C8500	243
C8501	C8501	243
C8502	C8502	243
C8503	C8503	243
C8504	C8504	243
C8505	C8505	243
C8506	C8506	243
C8507	C8507	243
C8508	C8508	243
C8509	C8509	243
C8510	C8510	243
C8511	C8511	243
C8512	C8512	243
C8513	C8513	243
C8514	C8514	243
C8515	C8515	243
C8516	C8516	243
C8517	C8517	243
C8518	C8518	243
C8519	C8519	243
C8520	C8520	243
C8521	C8521	243
C8522	C8522	243
C8523	C8523	243
C8524	C8524	243
C8525	C8525	243
C8526	C8526	243
C8528	C8528	243
C8529	C8529	243
C8530	C8530	243
C8531	C8531	243
C8532	C8532	243
C8533	C8533	243
C8534	C8534	243
C8535	C8535	243
C8536	C8536	243
C8539	C8539	243
C8540	C8540	243
C8541	C8541	243
C8542	C8542	243
C8543	C8543	243
C8550	C8550	243
C8551	C8551	243

C8552	C8552	243
C8597	C8597	243
C8598	C8598	243
C8599	C8599	243
C8600	C8600	243
C8650	C8650	243
C8724	C8724	243
C8725	C8725	243
C8748	C8748	243
C8749	C8749	243
C8750	C8750	243
C8775	C8775	243
C8776	C8776	243
C8777	C8777	243
C8800	C8800	243
C8801	C8801	243
C8802	C8802	243
C8830	C8830	243
C8890	C8890	243
C8891	C8891	243
C9013	C9013	243
C9100	C9100	243
C9102	C9102	243
C9103	C9103	243
C9123	C9123	243
C9200	C9200	243
C9201	C9201	243
C9206	C9206	243
C9221	C9221	243
C9222	C9222	243
C9350	C9350	243
C9351	C9351	243
C9352	C9352	243
C9353	C9353	243
C9354	C9354	243
C9355	C9355	243
C9356	C9356	243
C9357	C9357	243
C9358	C9358	243
C9359	C9359	243
C9400	C9400	243
C9401	C9401	243
C9402	C9402	243
C9403	C9403	243

C9404	C9404	243
C9405	C9405	243
C9702	C9702	243
C9703	C9703	243
C9711	C9711	243
C9722	C9722	243
C9898	C9898	243
C9899	C9899	243
E0100	E0100	243
E0105	E0105	243
E0110	E0110	243
E0111	E0111	243
E0112	E0112	243
E0113	E0113	243
E0114	E0114	243
E0116	E0116	243
E0117	E0117	243
E0118	E0118	243
E0130	E0130	243
E0135	E0135	243
E0140	E0140	243
E0141	E0141	243
E0142	E0142	243
E0143	E0143	243
E0144	E0144	243
E0145	E0145	243
E0146	E0146	243
E0147	E0147	243
E0148	E0148	243
E0149	E0149	243
E0153	E0153	243
E0154	E0154	243
E0155	E0155	243
E0156	E0156	243
E0157	E0157	243
E0158	E0158	243
E0159	E0159	243
E0160	E0160	243
E0161	E0161	243
E0162	E0162	243
E0163	E0163	243
E0164	E0164	243
E0165	E0165	243
E0166	E0166	243

E0167	E0167	243
E0168	E0168	243
E0169	E0169	243
E0170	E0170	243
E0171	E0171	243
E0172	E0172	243
E0175	E0175	243
E0176	E0176	243
E0177	E0177	243
E0178	E0178	243
E0179	E0179	243
E0180	E0180	243
E0181	E0181	243
E0182	E0182	243
E0184	E0184	243
E0185	E0185	243
E0186	E0186	243
E0187	E0187	243
E0188	E0188	243
E0189	E0189	243
E0190	E0190	243
E0191	E0191	243
E0192	E0192	243
E0193	E0193	243
E0194	E0194	243
E0196	E0196	243
E0197	E0197	243
E0198	E0198	243
E0199	E0199	243
E0200	E0200	243
E0202	E0202	243
E0203	E0203	243
E0205	E0205	243
E0210	E0210	243
E0215	E0215	243
E0217	E0217	243
E0218	E0218	243
E0220	E0220	243
E0221	E0221	243
E0225	E0225	243
E0230	E0230	243
E0231	E0231	243
E0232	E0232	243
E0235	E0235	243

E0236	E0236	243
E0238	E0238	243
E0239	E0239	243
E0240	E0240	243
E0241	E0241	243
E0242	E0242	243
E0243	E0243	243
E0244	E0244	243
E0245	E0245	243
E0246	E0246	243
E0247	E0247	243
E0248	E0248	243
E0249	E0249	243
E0250	E0250	243
E0251	E0251	243
E0255	E0255	243
E0256	E0256	243
E0260	E0260	243
E0261	E0261	243
E0265	E0265	243
E0266	E0266	243
E0270	E0270	243
E0271	E0271	243
E0272	E0272	243
E0273	E0273	243
E0274	E0274	243
E0275	E0275	243
E0276	E0276	243
E0277	E0277	243
E0280	E0280	243
E0290	E0290	243
E0291	E0291	243
E0292	E0292	243
E0293	E0293	243
E0294	E0294	243
E0295	E0295	243
E0296	E0296	243
E0297	E0297	243
E0298	E0298	243
E0300	E0300	243
E0301	E0301	243
E0302	E0302	243
E0303	E0303	243
E0304	E0304	243

E0305	E0305	243
E0310	E0310	243
E0315	E0315	243
E0316	E0316	243
E0325	E0325	243
E0326	E0326	243
E0328	E0328	243
E0329	E0329	243
E0350	E0350	243
E0352	E0352	243
E0370	E0370	243
E0371	E0371	243
E0372	E0372	243
E0373	E0373	243
E0424	E0424	243
E0425	E0425	243
E0430	E0430	243
E0431	E0431	243
E0434	E0434	243
E0435	E0435	243
E0439	E0439	243
E0440	E0440	243
E0441	E0441	243
E0442	E0442	243
E0443	E0443	243
E0444	E0444	243
E0445	E0445	243
E0450	E0450	243
E0452	E0452	243
E0453	E0453	243
E0454	E0454	243
E0455	E0455	243
E0457	E0457	243
E0459	E0459	243
E0460	E0460	243
E0461	E0461	243
E0462	E0462	243
E0463	E0463	243
E0464	E0464	243
E0470	E0470	243
E0471	E0471	243
E0472	E0472	243
E0480	E0480	243
E0481	E0481	243

E0482	E0482	243
E0483	E0483	243
E0484	E0484	243
E0485	E0485	243
E0486	E0486	243
E0487	E0487	243
E0500	E0500	243
E0550	E0550	243
E0555	E0555	243
E0560	E0560	243
E0561	E0561	243
E0562	E0562	243
E0565	E0565	243
E0570	E0570	243
E0571	E0571	243
E0572	E0572	243
E0574	E0574	243
E0575	E0575	243
E0580	E0580	243
E0585	E0585	243
E0590	E0590	243
E0600	E0600	243
E0601	E0601	243
E0602	E0602	243
E0603	E0603	243
E0604	E0604	243
E0605	E0605	243
E0606	E0606	243
E0607	E0607	243
E0608	E0608	243
E0609	E0609	243
E0610	E0610	243
E0615	E0615	243
E0616	E0616	243
E0617	E0617	243
E0618	E0618	243
E0619	E0619	243
E0621	E0621	243
E0625	E0625	243
E0627	E0627	243
E0628	E0628	243
E0629	E0629	243
E0630	E0630	243
E0635	E0635	243

E0636	E0636	243
E0637	E0637	243
E0638	E0638	243
E0639	E0639	243
E0640	E0640	243
E0641	E0641	243
E0642	E0642	243
E0650	E0650	243
E0651	E0651	243
E0652	E0652	243
E0655	E0655	243
E0656	E0656	243
E0657	E0657	243
E0660	E0660	243
E0665	E0665	243
E0666	E0666	243
E0667	E0667	243
E0668	E0668	243
E0669	E0669	243
E0671	E0671	243
E0672	E0672	243
E0673	E0673	243
E0675	E0675	243
E0676	E0676	243
E0690	E0690	243
E0691	E0691	243
E0692	E0692	243
E0693	E0693	243
E0694	E0694	243
E0700	E0700	243
E0701	E0701	243
E0705	E0705	243
E0710	E0710	243
E0720	E0720	243
E0730	E0730	243
E0731	E0731	243
E0740	E0740	243
E0744	E0744	243
E0745	E0745	243
E0746	E0746	243
E0747	E0747	243
E0748	E0748	243
E0749	E0749	243
E0751	E0751	243

E0752	E0752	243
E0753	E0753	243
E0754	E0754	243
E0755	E0755	243
E0756	E0756	243
E0757	E0757	243
E0758	E0758	243
E0759	E0759	243
E0760	E0760	243
E0761	E0761	243
E0762	E0762	243
E0764	E0764	243
E0765	E0765	243
E0769	E0769	243
E0770	E0770	243
E0776	E0776	243
E0779	E0779	243
E0780	E0780	243
E0781	E0781	243
E0782	E0782	243
E0783	E0783	243
E0784	E0784	243
E0785	E0785	243
E0786	E0786	243
E0791	E0791	243
E0830	E0830	243
E0840	E0840	243
E0849	E0849	243
E0850	E0850	243
E0855	E0855	243
E0856	E0856	243
E0860	E0860	243
E0870	E0870	243
E0880	E0880	243
E0890	E0890	243
E0900	E0900	243
E0910	E0910	243
E0911	E0911	243
E0912	E0912	243
E0920	E0920	243
E0930	E0930	243
E0935	E0935	243
E0936	E0936	243
E0940	E0940	243

E0941	E0941	243
E0942	E0942	243
E0943	E0943	243
E0944	E0944	243
E0945	E0945	243
E0946	E0946	243
E0947	E0947	243
E0948	E0948	243
E0950	E0950	243
E0951	E0951	243
E0952	E0952	243
E0953	E0953	243
E0954	E0954	243
E0955	E0955	243
E0956	E0956	243
E0957	E0957	243
E0958	E0958	243
E0959	E0959	243
E0960	E0960	243
E0961	E0961	243
E0962	E0962	243
E0963	E0963	243
E0964	E0964	243
E0965	E0965	243
E0966	E0966	243
E0967	E0967	243
E0968	E0968	243
E0969	E0969	243
E0970	E0970	243
E0971	E0971	243
E0972	E0972	243
E0973	E0973	243
E0974	E0974	243
E0975	E0975	243
E0976	E0976	243
E0977	E0977	243
E0978	E0978	243
E0979	E0979	243
E0980	E0980	243
E0981	E0981	243
E0982	E0982	243
E0983	E0983	243
E0984	E0984	243
E0985	E0985	243

E0986	E0986	243
E0990	E0990	243
E0991	E0991	243
E0992	E0992	243
E0993	E0993	243
E0994	E0994	243
E0995	E0995	243
E0996	E0996	243
E0997	E0997	243
E0998	E0998	243
E0999	E0999	243
E1000	E1000	243
E1001	E1001	243
E1002	E1002	243
E1003	E1003	243
E1004	E1004	243
E1005	E1005	243
E1006	E1006	243
E1007	E1007	243
E1008	E1008	243
E1009	E1009	243
E1010	E1010	243
E1011	E1011	243
E1012	E1012	243
E1013	E1013	243
E1014	E1014	243
E1015	E1015	243
E1016	E1016	243
E1017	E1017	243
E1018	E1018	243
E1019	E1019	243
E1020	E1020	243
E1021	E1021	243
E1025	E1025	243
E1026	E1026	243
E1027	E1027	243
E1028	E1028	243
E1029	E1029	243
E1030	E1030	243
E1031	E1031	243
E1035	E1035	243
E1037	E1037	243
E1038	E1038	243
E1039	E1039	243

E1050	E1050	243
E1060	E1060	243
E1065	E1065	243
E1066	E1066	243
E1069	E1069	243
E1070	E1070	243
E1083	E1083	243
E1084	E1084	243
E1085	E1085	243
E1086	E1086	243
E1087	E1087	243
E1088	E1088	243
E1089	E1089	243
E1090	E1090	243
E1091	E1091	243
E1092	E1092	243
E1093	E1093	243
E1100	E1100	243
E1110	E1110	243
E1130	E1130	243
E1140	E1140	243
E1150	E1150	243
E1160	E1160	243
E1161	E1161	243
E1170	E1170	243
E1171	E1171	243
E1172	E1172	243
E1180	E1180	243
E1190	E1190	243
E1195	E1195	243
E1200	E1200	243
E1210	E1210	243
E1211	E1211	243
E1212	E1212	243
E1213	E1213	243
E1220	E1220	243
E1221	E1221	243
E1222	E1222	243
E1223	E1223	243
E1224	E1224	243
E1225	E1225	243
E1226	E1226	243
E1227	E1227	243
E1228	E1228	243

E1229	E1229	243
E1230	E1230	243
E1231	E1231	243
E1232	E1232	243
E1233	E1233	243
E1234	E1234	243
E1235	E1235	243
E1236	E1236	243
E1237	E1237	243
E1238	E1238	243
E1239	E1239	243
E1240	E1240	243
E1250	E1250	243
E1260	E1260	243
E1270	E1270	243
E1280	E1280	243
E1285	E1285	243
E1290	E1290	243
E1295	E1295	243
E1296	E1296	243
E1297	E1297	243
E1298	E1298	243
E1300	E1300	243
E1310	E1310	243
E1340	E1340	243
E1353	E1353	243
E1354	E1354	243
E1355	E1355	243
E1356	E1356	243
E1357	E1357	243
E1358	E1358	243
E1372	E1372	243
E1375	E1375	243
E1377	E1377	243
E1378	E1378	243
E1379	E1379	243
E1380	E1380	243
E1381	E1381	243
E1382	E1382	243
E1383	E1383	243
E1384	E1384	243
E1385	E1385	243
E1390	E1390	243
E1391	E1391	243

E1392	E1392	243
E1399	E1399	243
E1400	E1400	243
E1401	E1401	243
E1402	E1402	243
E1403	E1403	243
E1404	E1404	243
E1405	E1405	243
E1406	E1406	243
E1500	E1500	243
E1510	E1510	243
E1520	E1520	243
E1530	E1530	243
E1540	E1540	243
E1550	E1550	243
E1560	E1560	243
E1570	E1570	243
E1575	E1575	243
E1580	E1580	243
E1590	E1590	243
E1592	E1592	243
E1594	E1594	243
E1600	E1600	243
E1610	E1610	243
E1615	E1615	243
E1620	E1620	243
E1625	E1625	243
E1630	E1630	243
E1632	E1632	243
E1634	E1634	243
E1635	E1635	243
E1636	E1636	243
E1637	E1637	243
E1638	E1638	243
E1639	E1639	243
E1640	E1640	243
E1699	E1699	243
E1700	E1700	243
E1701	E1701	243
E1702	E1702	243
E1800	E1800	243
E1801	E1801	243
E1802	E1802	243
E1805	E1805	243

E1806	E1806	243
E1810	E1810	243
E1811	E1811	243
E1812	E1812	243
E1815	E1815	243
E1816	E1816	243
E1818	E1818	243
E1820	E1820	243
E1821	E1821	243
E1825	E1825	243
E1830	E1830	243
E1840	E1840	243
E1841	E1841	243
E1900	E1900	243
E1902	E1902	243
E2000	E2000	243
E2100	E2100	243
E2101	E2101	243
E2120	E2120	243
E2201	E2201	243
E2202	E2202	243
E2203	E2203	243
E2204	E2204	243
E2205	E2205	243
E2206	E2206	243
E2207	E2207	243
E2208	E2208	243
E2209	E2209	243
E2210	E2210	243
E2211	E2211	243
E2212	E2212	243
E2213	E2213	243
E2214	E2214	243
E2215	E2215	243
E2216	E2216	243
E2217	E2217	243
E2218	E2218	243
E2219	E2219	243
E2220	E2220	243
E2221	E2221	243
E2222	E2222	243
E2223	E2223	243
E2224	E2224	243
E2225	E2225	243

E2226	E2226	243
E2227	E2227	243
E2228	E2228	243
E2230	E2230	243
E2231	E2231	243
E2291	E2291	243
E2292	E2292	243
E2293	E2293	243
E2294	E2294	243
E2295	E2295	243
E2300	E2300	243
E2301	E2301	243
E2310	E2310	243
E2311	E2311	243
E2312	E2312	243
E2313	E2313	243
E2320	E2320	243
E2321	E2321	243
E2322	E2322	243
E2323	E2323	243
E2324	E2324	243
E2325	E2325	243
E2326	E2326	243
E2327	E2327	243
E2328	E2328	243
E2329	E2329	243
E2330	E2330	243
E2331	E2331	243
E2340	E2340	243
E2341	E2341	243
E2342	E2342	243
E2343	E2343	243
E2351	E2351	243
E2360	E2360	243
E2361	E2361	243
E2362	E2362	243
E2363	E2363	243
E2364	E2364	243
E2365	E2365	243
E2366	E2366	243
E2367	E2367	243
E2368	E2368	243
E2369	E2369	243
E2370	E2370	243

E2371	E2371	243
E2372	E2372	243
E2373	E2373	243
E2374	E2374	243
E2375	E2375	243
E2376	E2376	243
E2377	E2377	243
E2381	E2381	243
E2382	E2382	243
E2383	E2383	243
E2384	E2384	243
E2385	E2385	243
E2386	E2386	243
E2387	E2387	243
E2388	E2388	243
E2389	E2389	243
E2390	E2390	243
E2391	E2391	243
E2392	E2392	243
E2393	E2393	243
E2394	E2394	243
E2395	E2395	243
E2396	E2396	243
E2397	E2397	243
E2399	E2399	243
E2402	E2402	243
E2500	E2500	243
E2502	E2502	243
E2504	E2504	243
E2506	E2506	243
E2508	E2508	243
E2510	E2510	243
E2511	E2511	243
E2512	E2512	243
E2599	E2599	243
E2601	E2601	243
E2602	E2602	243
E2603	E2603	243
E2604	E2604	243
E2605	E2605	243
E2606	E2606	243
E2607	E2607	243
E2608	E2608	243
E2609	E2609	243

E2610	E2610	243
E2611	E2611	243
E2612	E2612	243
E2613	E2613	243
E2614	E2614	243
E2615	E2615	243
E2616	E2616	243
E2617	E2617	243
E2618	E2618	243
E2619	E2619	243
E2620	E2620	243
E2621	E2621	243
E8000	E8000	243
E8001	E8001	243
E8002	E8002	243
G0025	G0025	243
J7341	J7341	243
J7342	J7342	243
J7343	J7343	243
J7344	J7344	243
K0001	K0001	243
K0002	K0002	243
K0003	K0003	243
K0004	K0004	243
K0005	K0005	243
K0006	K0006	243
K0007	K0007	243
K0008	K0008	243
K0009	K0009	243
K0010	K0010	243
K0011	K0011	243
K0012	K0012	243
K0013	K0013	243
K0014	K0014	243
K0015	K0015	243
K0016	K0016	243
K0017	K0017	243
K0018	K0018	243
K0019	K0019	243
K0020	K0020	243
K0021	K0021	243
K0022	K0022	243
K0023	K0023	243
K0024	K0024	243

K0025	K0025	243
K0026	K0026	243
K0027	K0027	243
K0028	K0028	243
K0029	K0029	243
K0030	K0030	243
K0031	K0031	243
K0032	K0032	243
K0033	K0033	243
K0034	K0034	243
K0035	K0035	243
K0036	K0036	243
K0037	K0037	243
K0038	K0038	243
K0039	K0039	243
K0040	K0040	243
K0041	K0041	243
K0042	K0042	243
K0043	K0043	243
K0044	K0044	243
K0045	K0045	243
K0046	K0046	243
K0047	K0047	243
K0048	K0048	243
K0049	K0049	243
K0050	K0050	243
K0051	K0051	243
K0052	K0052	243
K0053	K0053	243
K0054	K0054	243
K0055	K0055	243
K0056	K0056	243
K0057	K0057	243
K0058	K0058	243
K0059	K0059	243
K0060	K0060	243
K0061	K0061	243
K0062	K0062	243
K0063	K0063	243
K0064	K0064	243
K0065	K0065	243
K0066	K0066	243
K0067	K0067	243
K0068	K0068	243

K0069	K0069	243
K0070	K0070	243
K0071	K0071	243
K0072	K0072	243
K0073	K0073	243
K0074	K0074	243
K0075	K0075	243
K0076	K0076	243
K0077	K0077	243
K0078	K0078	243
K0079	K0079	243
K0080	K0080	243
K0081	K0081	243
K0082	K0082	243
K0083	K0083	243
K0084	K0084	243
K0085	K0085	243
K0086	K0086	243
K0087	K0087	243
K0088	K0088	243
K0089	K0089	243
K0090	K0090	243
K0091	K0091	243
K0092	K0092	243
K0093	K0093	243
K0094	K0094	243
K0095	K0095	243
K0096	K0096	243
K0097	K0097	243
K0098	K0098	243
K0099	K0099	243
K0100	K0100	243
K0101	K0101	243
K0102	K0102	243
K0103	K0103	243
K0104	K0104	243
K0105	K0105	243
K0106	K0106	243
K0107	K0107	243
K0108	K0108	243
K0109	K0109	243
K0112	K0112	243
K0113	K0113	243
K0114	K0114	243

K0115	K0115	243
K0116	K0116	243
K0137	K0137	243
K0138	K0138	243
K0139	K0139	243
K0168	K0168	243
K0169	K0169	243
K0170	K0170	243
K0171	K0171	243
K0172	K0172	243
K0173	K0173	243
K0174	K0174	243
K0175	K0175	243
K0176	K0176	243
K0177	K0177	243
K0178	K0178	243
K0179	K0179	243
K0180	K0180	243
K0181	K0181	243
K0182	K0182	243
K0183	K0183	243
K0184	K0184	243
K0185	K0185	243
K0186	K0186	243
K0187	K0187	243
K0188	K0188	243
K0189	K0189	243
K0190	K0190	243
K0191	K0191	243
K0192	K0192	243
K0193	K0193	243
K0194	K0194	243
K0195	K0195	243
K0268	K0268	243
K0269	K0269	243
K0270	K0270	243
K0277	K0277	243
K0278	K0278	243
K0279	K0279	243
K0280	K0280	243
K0281	K0281	243
K0283	K0283	243
K0284	K0284	243
K0400	K0400	243

K0401	K0401	243
K0407	K0407	243
K0408	K0408	243
K0409	K0409	243
K0410	K0410	243
K0411	K0411	243
K0412	K0412	243
K0417	K0417	243
K0419	K0419	243
K0420	K0420	243
K0421	K0421	243
K0422	K0422	243
K0423	K0423	243
K0424	K0424	243
K0425	K0425	243
K0426	K0426	243
K0427	K0427	243
K0428	K0428	243
K0429	K0429	243
K0430	K0430	243
K0431	K0431	243
K0432	K0432	243
K0433	K0433	243
K0434	K0434	243
K0435	K0435	243
K0436	K0436	243
K0437	K0437	243
K0438	K0438	243
K0439	K0439	243
K0440	K0440	243
K0441	K0441	243
K0442	K0442	243
K0443	K0443	243
K0444	K0444	243
K0445	K0445	243
K0446	K0446	243
K0447	K0447	243
K0448	K0448	243
K0449	K0449	243
K0450	K0450	243
K0451	K0451	243
K0452	K0452	243
K0455	K0455	243
K0456	K0456	243

K0457	K0457	243
K0458	K0458	243
K0459	K0459	243
K0460	K0460	243
K0461	K0461	243
K0462	K0462	243
K0501	K0501	243
K0529	K0529	243
K0530	K0530	243
K0531	K0531	243
K0532	K0532	243
K0533	K0533	243
K0534	K0534	243
K0535	K0535	243
K0536	K0536	243
K0537	K0537	243
K0538	K0538	243
K0539	K0539	243
K0540	K0540	243
K0541	K0541	243
K0542	K0542	243
K0543	K0543	243
K0544	K0544	243
K0545	K0545	243
K0546	K0546	243
K0547	K0547	243
K0548	K0548	243
K0549	K0549	243
K0550	K0550	243
K0551	K0551	243
K0552	K0552	243
K0553	K0553	243
K0554	K0554	243
K0555	K0555	243
K0556	K0556	243
K0557	K0557	243
K0558	K0558	243
K0559	K0559	243
K0560	K0560	243
K0561	K0561	243
K0562	K0562	243
K0563	K0563	243
K0564	K0564	243
K0565	K0565	243

K0566	K0566	243
K0567	K0567	243
K0568	K0568	243
K0569	K0569	243
K0570	K0570	243
K0571	K0571	243
K0572	K0572	243
K0573	K0573	243
K0574	K0574	243
K0575	K0575	243
K0576	K0576	243
K0577	K0577	243
K0578	K0578	243
K0579	K0579	243
K0580	K0580	243
K0581	K0581	243
K0582	K0582	243
K0583	K0583	243
K0584	K0584	243
K0585	K0585	243
K0586	K0586	243
K0587	K0587	243
K0588	K0588	243
K0589	K0589	243
K0590	K0590	243
K0591	K0591	243
K0592	K0592	243
K0593	K0593	243
K0594	K0594	243
K0595	K0595	243
K0596	K0596	243
K0597	K0597	243
K0600	K0600	243
K0601	K0601	243
K0602	K0602	243
K0603	K0603	243
K0604	K0604	243
K0605	K0605	243
K0606	K0606	243
K0607	K0607	243
K0608	K0608	243
K0609	K0609	243
K0610	K0610	243
K0611	K0611	243

K0612	K0612	243
K0613	K0613	243
K0614	K0614	243
K0615	K0615	243
K0616	K0616	243
K0617	K0617	243
K0618	K0618	243
K0619	K0619	243
K0620	K0620	243
K0621	K0621	243
K0622	K0622	243
K0623	K0623	243
K0624	K0624	243
K0625	K0625	243
K0626	K0626	243
K0627	K0627	243
K0628	K0628	243
K0629	K0629	243
K0630	K0630	243
K0631	K0631	243
K0632	K0632	243
K0633	K0633	243
K0634	K0634	243
K0635	K0635	243
K0636	K0636	243
K0637	K0637	243
K0638	K0638	243
K0639	K0639	243
K0640	K0640	243
K0641	K0641	243
K0642	K0642	243
K0643	K0643	243
K0644	K0644	243
K0645	K0645	243
K0646	K0646	243
K0647	K0647	243
K0648	K0648	243
K0649	K0649	243
K0650	K0650	243
K0651	K0651	243
K0652	K0652	243
K0653	K0653	243
K0654	K0654	243
K0655	K0655	243

K0656	K0656	243
K0657	K0657	243
K0658	K0658	243
K0659	K0659	243
K0660	K0660	243
K0661	K0661	243
K0662	K0662	243
K0663	K0663	243
K0664	K0664	243
K0665	K0665	243
K0666	K0666	243
K0667	K0667	243
K0668	K0668	243
K0669	K0669	243
K0670	K0670	243
K0671	K0671	243
K0730	K0730	243
K0731	K0731	243
K0732	K0732	243
K0733	K0733	243
K0734	K0734	243
K0735	K0735	243
K0736	K0736	243
K0737	K0737	243
K0738	K0738	243
K0800	K0800	243
K0801	K0801	243
K0802	K0802	243
K0806	K0806	243
K0807	K0807	243
K0808	K0808	243
K0812	K0812	243
K0813	K0813	243
K0814	K0814	243
K0815	K0815	243
K0816	K0816	243
K0820	K0820	243
K0821	K0821	243
K0822	K0822	243
K0823	K0823	243
K0824	K0824	243
K0825	K0825	243
K0826	K0826	243
K0827	K0827	243

K0828	K0828	243
K0829	K0829	243
K0830	K0830	243
K0831	K0831	243
K0835	K0835	243
K0836	K0836	243
K0837	K0837	243
K0838	K0838	243
K0839	K0839	243
K0840	K0840	243
K0841	K0841	243
K0842	K0842	243
K0843	K0843	243
K0848	K0848	243
K0849	K0849	243
K0850	K0850	243
K0851	K0851	243
K0852	K0852	243
K0853	K0853	243
K0854	K0854	243
K0855	K0855	243
K0856	K0856	243
K0857	K0857	243
K0858	K0858	243
K0859	K0859	243
K0860	K0860	243
K0861	K0861	243
K0862	K0862	243
K0863	K0863	243
K0864	K0864	243
K0868	K0868	243
K0869	K0869	243
K0870	K0870	243
K0871	K0871	243
K0877	K0877	243
K0878	K0878	243
K0879	K0879	243
K0880	K0880	243
K0884	K0884	243
K0885	K0885	243
K0886	K0886	243
K0890	K0890	243
K0891	K0891	243
K0898	K0898	243

K0899	K0899	243
L0100	L0100	243
L0110	L0110	243
L0112	L0112	243
L0113	L0113	243
L0120	L0120	243
L0130	L0130	243
L0140	L0140	243
L0150	L0150	243
L0160	L0160	243
L0170	L0170	243
L0172	L0172	243
L0174	L0174	243
L0180	L0180	243
L0190	L0190	243
L0200	L0200	243
L0210	L0210	243
L0220	L0220	243
L0300	L0300	243
L0310	L0310	243
L0315	L0315	243
L0317	L0317	243
L0320	L0320	243
L0321	L0321	243
L0330	L0330	243
L0331	L0331	243
L0340	L0340	243
L0350	L0350	243
L0360	L0360	243
L0370	L0370	243
L0380	L0380	243
L0390	L0390	243
L0391	L0391	243
L0400	L0400	243
L0410	L0410	243
L0420	L0420	243
L0430	L0430	243
L0440	L0440	243
L0450	L0450	243
L0452	L0452	243
L0454	L0454	243
L0456	L0456	243
L0458	L0458	243
L0460	L0460	243

L0462	L0462	243
L0464	L0464	243
L0466	L0466	243
L0468	L0468	243
L0470	L0470	243
L0472	L0472	243
L0474	L0474	243
L0476	L0476	243
L0478	L0478	243
L0480	L0480	243
L0482	L0482	243
L0484	L0484	243
L0486	L0486	243
L0488	L0488	243
L0490	L0490	243
L0491	L0491	243
L0492	L0492	243
L0500	L0500	243
L0510	L0510	243
L0515	L0515	243
L0520	L0520	243
L0530	L0530	243
L0540	L0540	243
L0550	L0550	243
L0560	L0560	243
L0561	L0561	243
L0565	L0565	243
L0600	L0600	243
L0610	L0610	243
L0620	L0620	243
L0621	L0621	243
L0622	L0622	243
L0623	L0623	243
L0624	L0624	243
L0625	L0625	243
L0626	L0626	243
L0627	L0627	243
L0628	L0628	243
L0629	L0629	243
L0630	L0630	243
L0631	L0631	243
L0632	L0632	243
L0633	L0633	243
L0634	L0634	243

L0635	L0635	243
L0636	L0636	243
L0637	L0637	243
L0638	L0638	243
L0639	L0639	243
L0640	L0640	243
L0700	L0700	243
L0710	L0710	243
L0810	L0810	243
L0820	L0820	243
L0830	L0830	243
L0859	L0859	243
L0860	L0860	243
L0861	L0861	243
L0900	L0900	243
L0910	L0910	243
L0920	L0920	243
L0930	L0930	243
L0940	L0940	243
L0950	L0950	243
L0960	L0960	243
L0970	L0970	243
L0972	L0972	243
L0974	L0974	243
L0976	L0976	243
L0978	L0978	243
L0980	L0980	243
L0982	L0982	243
L0984	L0984	243
L0986	L0986	243
L0999	L0999	243
L1000	L1000	243
L1001	L1001	243
L1005	L1005	243
L1010	L1010	243
L1020	L1020	243
L1025	L1025	243
L1030	L1030	243
L1040	L1040	243
L1050	L1050	243
L1060	L1060	243
L1070	L1070	243
L1080	L1080	243
L1085	L1085	243

L1090	L1090	243
L1100	L1100	243
L1110	L1110	243
L1120	L1120	243
L1200	L1200	243
L1210	L1210	243
L1220	L1220	243
L1230	L1230	243
L1240	L1240	243
L1250	L1250	243
L1260	L1260	243
L1270	L1270	243
L1280	L1280	243
L1290	L1290	243
L1300	L1300	243
L1310	L1310	243
L1499	L1499	243
L1500	L1500	243
L1510	L1510	243
L1520	L1520	243
L1600	L1600	243
L1610	L1610	243
L1620	L1620	243
L1630	L1630	243
L1640	L1640	243
L1650	L1650	243
L1652	L1652	243
L1660	L1660	243
L1680	L1680	243
L1685	L1685	243
L1686	L1686	243
L1690	L1690	243
L1700	L1700	243
L1710	L1710	243
L1720	L1720	243
L1730	L1730	243
L1750	L1750	243
L1755	L1755	243
L1800	L1800	243
L1810	L1810	243
L1815	L1815	243
L1820	L1820	243
L1825	L1825	243
L1830	L1830	243

L1831	L1831	243
L1832	L1832	243
L1834	L1834	243
L1836	L1836	243
L1840	L1840	243
L1843	L1843	243
L1844	L1844	243
L1845	L1845	243
L1846	L1846	243
L1847	L1847	243
L1850	L1850	243
L1855	L1855	243
L1858	L1858	243
L1860	L1860	243
L1870	L1870	243
L1880	L1880	243
L1885	L1885	243
L1900	L1900	243
L1901	L1901	243
L1902	L1902	243
L1904	L1904	243
L1906	L1906	243
L1907	L1907	243
L1910	L1910	243
L1920	L1920	243
L1930	L1930	243
L1932	L1932	243
L1940	L1940	243
L1945	L1945	243
L1950	L1950	243
L1951	L1951	243
L1960	L1960	243
L1970	L1970	243
L1971	L1971	243
L1980	L1980	243
L1990	L1990	243
L2000	L2000	243
L2005	L2005	243
L2010	L2010	243
L2020	L2020	243
L2030	L2030	243
L2034	L2034	243
L2035	L2035	243
L2036	L2036	243

L2037	L2037	243
L2038	L2038	243
L2039	L2039	243
L2040	L2040	243
L2050	L2050	243
L2060	L2060	243
L2070	L2070	243
L2080	L2080	243
L2090	L2090	243
L2102	L2102	243
L2104	L2104	243
L2106	L2106	243
L2108	L2108	243
L2112	L2112	243
L2114	L2114	243
L2116	L2116	243
L2122	L2122	243
L2124	L2124	243
L2126	L2126	243
L2128	L2128	243
L2132	L2132	243
L2134	L2134	243
L2136	L2136	243
L2180	L2180	243
L2182	L2182	243
L2184	L2184	243
L2186	L2186	243
L2188	L2188	243
L2190	L2190	243
L2192	L2192	243
L2200	L2200	243
L2210	L2210	243
L2220	L2220	243
L2230	L2230	243
L2232	L2232	243
L2240	L2240	243
L2250	L2250	243
L2260	L2260	243
L2265	L2265	243
L2270	L2270	243
L2275	L2275	243
L2280	L2280	243
L2300	L2300	243
L2310	L2310	243

L2320	L2320	243
L2330	L2330	243
L2335	L2335	243
L2340	L2340	243
L2350	L2350	243
L2360	L2360	243
L2370	L2370	243
L2375	L2375	243
L2380	L2380	243
L2385	L2385	243
L2387	L2387	243
L2390	L2390	243
L2395	L2395	243
L2397	L2397	243
L2405	L2405	243
L2415	L2415	243
L2425	L2425	243
L2430	L2430	243
L2435	L2435	243
L2492	L2492	243
L2500	L2500	243
L2510	L2510	243
L2520	L2520	243
L2525	L2525	243
L2526	L2526	243
L2530	L2530	243
L2540	L2540	243
L2550	L2550	243
L2570	L2570	243
L2580	L2580	243
L2600	L2600	243
L2610	L2610	243
L2620	L2620	243
L2622	L2622	243
L2624	L2624	243
L2627	L2627	243
L2628	L2628	243
L2630	L2630	243
L2640	L2640	243
L2650	L2650	243
L2660	L2660	243
L2670	L2670	243
L2680	L2680	243
L2750	L2750	243

L2755	L2755	243
L2760	L2760	243
L2768	L2768	243
L2770	L2770	243
L2780	L2780	243
L2785	L2785	243
L2795	L2795	243
L2800	L2800	243
L2810	L2810	243
L2820	L2820	243
L2830	L2830	243
L2840	L2840	243
L2850	L2850	243
L2860	L2860	243
L2999	L2999	243
L3000	L3000	243
L3001	L3001	243
L3002	L3002	243
L3003	L3003	243
L3010	L3010	243
L3020	L3020	243
L3030	L3030	243
L3031	L3031	243
L3040	L3040	243
L3050	L3050	243
L3060	L3060	243
L3070	L3070	243
L3080	L3080	243
L3090	L3090	243
L3100	L3100	243
L3140	L3140	243
L3150	L3150	243
L3160	L3160	243
L3170	L3170	243
L3201	L3201	243
L3202	L3202	243
L3203	L3203	243
L3204	L3204	243
L3206	L3206	243
L3207	L3207	243
L3208	L3208	243
L3209	L3209	243
L3211	L3211	243
L3212	L3212	243

L3213	L3213	243
L3214	L3214	243
L3215	L3215	243
L3216	L3216	243
L3217	L3217	243
L3218	L3218	243
L3219	L3219	243
L3221	L3221	243
L3222	L3222	243
L3223	L3223	243
L3224	L3224	243
L3225	L3225	243
L3230	L3230	243
L3250	L3250	243
L3251	L3251	243
L3252	L3252	243
L3253	L3253	243
L3254	L3254	243
L3255	L3255	243
L3257	L3257	243
L3260	L3260	243
L3265	L3265	243
L3300	L3300	243
L3310	L3310	243
L3320	L3320	243
L3330	L3330	243
L3332	L3332	243
L3334	L3334	243
L3340	L3340	243
L3350	L3350	243
L3360	L3360	243
L3370	L3370	243
L3380	L3380	243
L3390	L3390	243
L3400	L3400	243
L3410	L3410	243
L3420	L3420	243
L3430	L3430	243
L3440	L3440	243
L3450	L3450	243
L3455	L3455	243
L3460	L3460	243
L3465	L3465	243
L3470	L3470	243

L3480	L3480	243
L3485	L3485	243
L3500	L3500	243
L3510	L3510	243
L3520	L3520	243
L3530	L3530	243
L3540	L3540	243
L3550	L3550	243
L3560	L3560	243
L3570	L3570	243
L3580	L3580	243
L3590	L3590	243
L3595	L3595	243
L3600	L3600	243
L3610	L3610	243
L3620	L3620	243
L3630	L3630	243
L3640	L3640	243
L3649	L3649	243
L3650	L3650	243
L3651	L3651	243
L3652	L3652	243
L3660	L3660	243
L3670	L3670	243
L3671	L3671	243
L3672	L3672	243
L3673	L3673	243
L3675	L3675	243
L3677	L3677	243
L3700	L3700	243
L3701	L3701	243
L3702	L3702	243
L3710	L3710	243
L3720	L3720	243
L3730	L3730	243
L3740	L3740	243
L3760	L3760	243
L3762	L3762	243
L3763	L3763	243
L3764	L3764	243
L3765	L3765	243
L3766	L3766	243
L3800	L3800	243
L3805	L3805	243

L3806	L3806	243
L3807	L3807	243
L3808	L3808	243
L3810	L3810	243
L3815	L3815	243
L3820	L3820	243
L3825	L3825	243
L3830	L3830	243
L3835	L3835	243
L3840	L3840	243
L3845	L3845	243
L3850	L3850	243
L3855	L3855	243
L3860	L3860	243
L3890	L3890	243
L3900	L3900	243
L3901	L3901	243
L3902	L3902	243
L3904	L3904	243
L3905	L3905	243
L3906	L3906	243
L3907	L3907	243
L3908	L3908	243
L3909	L3909	243
L3910	L3910	243
L3911	L3911	243
L3912	L3912	243
L3913	L3913	243
L3914	L3914	243
L3915	L3915	243
L3916	L3916	243
L3917	L3917	243
L3918	L3918	243
L3919	L3919	243
L3920	L3920	243
L3921	L3921	243
L3922	L3922	243
L3923	L3923	243
L3924	L3924	243
L3925	L3925	243
L3926	L3926	243
L3927	L3927	243
L3928	L3928	243
L3929	L3929	243

L3930	L3930	243
L3931	L3931	243
L3932	L3932	243
L3933	L3933	243
L3934	L3934	243
L3935	L3935	243
L3936	L3936	243
L3938	L3938	243
L3940	L3940	243
L3942	L3942	243
L3944	L3944	243
L3946	L3946	243
L3948	L3948	243
L3950	L3950	243
L3952	L3952	243
L3954	L3954	243
L3956	L3956	243
L3960	L3960	243
L3961	L3961	243
L3962	L3962	243
L3963	L3963	243
L3964	L3964	243
L3965	L3965	243
L3966	L3966	243
L3967	L3967	243
L3968	L3968	243
L3969	L3969	243
L3970	L3970	243
L3971	L3971	243
L3972	L3972	243
L3973	L3973	243
L3974	L3974	243
L3975	L3975	243
L3976	L3976	243
L3977	L3977	243
L3978	L3978	243
L3980	L3980	243
L3982	L3982	243
L3984	L3984	243
L3985	L3985	243
L3986	L3986	243
L3995	L3995	243
L3999	L3999	243
L4000	L4000	243

L4002	L4002	243
L4010	L4010	243
L4020	L4020	243
L4030	L4030	243
L4040	L4040	243
L4045	L4045	243
L4050	L4050	243
L4055	L4055	243
L4060	L4060	243
L4070	L4070	243
L4080	L4080	243
L4090	L4090	243
L4100	L4100	243
L4110	L4110	243
L4130	L4130	243
L4205	L4205	243
L4210	L4210	243
L4350	L4350	243
L4360	L4360	243
L4370	L4370	243
L4380	L4380	243
L4386	L4386	243
L4392	L4392	243
L4394	L4394	243
L4396	L4396	243
L4398	L4398	243
L5000	L5000	243
L5010	L5010	243
L5020	L5020	243
L5050	L5050	243
L5060	L5060	243
L5100	L5100	243
L5105	L5105	243
L5150	L5150	243
L5160	L5160	243
L5200	L5200	243
L5210	L5210	243
L5220	L5220	243
L5230	L5230	243
L5250	L5250	243
L5270	L5270	243
L5280	L5280	243
L5300	L5300	243
L5301	L5301	243

L5310	L5310	243
L5311	L5311	243
L5320	L5320	243
L5321	L5321	243
L5330	L5330	243
L5331	L5331	243
L5340	L5340	243
L5341	L5341	243
L5400	L5400	243
L5410	L5410	243
L5420	L5420	243
L5430	L5430	243
L5450	L5450	243
L5460	L5460	243
L5500	L5500	243
L5505	L5505	243
L5510	L5510	243
L5520	L5520	243
L5530	L5530	243
L5535	L5535	243
L5540	L5540	243
L5560	L5560	243
L5570	L5570	243
L5580	L5580	243
L5585	L5585	243
L5590	L5590	243
L5595	L5595	243
L5600	L5600	243
L5610	L5610	243
L5611	L5611	243
L5613	L5613	243
L5614	L5614	243
L5616	L5616	243
L5617	L5617	243
L5618	L5618	243
L5620	L5620	243
L5622	L5622	243
L5624	L5624	243
L5626	L5626	243
L5628	L5628	243
L5629	L5629	243
L5630	L5630	243
L5631	L5631	243
L5632	L5632	243

L5634	L5634	243
L5636	L5636	243
L5637	L5637	243
L5638	L5638	243
L5639	L5639	243
L5640	L5640	243
L5642	L5642	243
L5643	L5643	243
L5644	L5644	243
L5645	L5645	243
L5646	L5646	243
L5647	L5647	243
L5648	L5648	243
L5649	L5649	243
L5650	L5650	243
L5651	L5651	243
L5652	L5652	243
L5653	L5653	243
L5654	L5654	243
L5655	L5655	243
L5656	L5656	243
L5658	L5658	243
L5660	L5660	243
L5661	L5661	243
L5662	L5662	243
L5663	L5663	243
L5664	L5664	243
L5665	L5665	243
L5666	L5666	243
L5667	L5667	243
L5668	L5668	243
L5669	L5669	243
L5670	L5670	243
L5671	L5671	243
L5672	L5672	243
L5673	L5673	243
L5674	L5674	243
L5675	L5675	243
L5676	L5676	243
L5677	L5677	243
L5678	L5678	243
L5679	L5679	243
L5680	L5680	243
L5681	L5681	243

L5682	L5682	243
L5683	L5683	243
L5684	L5684	243
L5685	L5685	243
L5686	L5686	243
L5688	L5688	243
L5690	L5690	243
L5692	L5692	243
L5694	L5694	243
L5695	L5695	243
L5696	L5696	243
L5697	L5697	243
L5698	L5698	243
L5699	L5699	243
L5700	L5700	243
L5701	L5701	243
L5702	L5702	243
L5703	L5703	243
L5704	L5704	243
L5705	L5705	243
L5706	L5706	243
L5707	L5707	243
L5710	L5710	243
L5711	L5711	243
L5712	L5712	243
L5714	L5714	243
L5716	L5716	243
L5718	L5718	243
L5722	L5722	243
L5724	L5724	243
L5726	L5726	243
L5728	L5728	243
L5780	L5780	243
L5781	L5781	243
L5782	L5782	243
L5785	L5785	243
L5790	L5790	243
L5795	L5795	243
L5810	L5810	243
L5811	L5811	243
L5812	L5812	243
L5814	L5814	243
L5816	L5816	243
L5818	L5818	243

L5822	L5822	243
L5824	L5824	243
L5826	L5826	243
L5828	L5828	243
L5830	L5830	243
L5840	L5840	243
L5845	L5845	243
L5846	L5846	243
L5847	L5847	243
L5848	L5848	243
L5850	L5850	243
L5855	L5855	243
L5856	L5856	243
L5857	L5857	243
L5858	L5858	243
L5910	L5910	243
L5920	L5920	243
L5925	L5925	243
L5930	L5930	243
L5940	L5940	243
L5950	L5950	243
L5960	L5960	243
L5962	L5962	243
L5964	L5964	243
L5966	L5966	243
L5968	L5968	243
L5970	L5970	243
L5971	L5971	243
L5972	L5972	243
L5974	L5974	243
L5975	L5975	243
L5976	L5976	243
L5978	L5978	243
L5979	L5979	243
L5980	L5980	243
L5981	L5981	243
L5982	L5982	243
L5984	L5984	243
L5985	L5985	243
L5986	L5986	243
L5987	L5987	243
L5988	L5988	243
L5989	L5989	243
L5990	L5990	243

L5993	L5993	243
L5994	L5994	243
L5995	L5995	243
L5999	L5999	243
L6000	L6000	243
L6010	L6010	243
L6020	L6020	243
L6025	L6025	243
L6050	L6050	243
L6055	L6055	243
L6100	L6100	243
L6110	L6110	243
L6120	L6120	243
L6130	L6130	243
L6200	L6200	243
L6205	L6205	243
L6250	L6250	243
L6300	L6300	243
L6310	L6310	243
L6320	L6320	243
L6350	L6350	243
L6360	L6360	243
L6370	L6370	243
L6380	L6380	243
L6382	L6382	243
L6384	L6384	243
L6386	L6386	243
L6388	L6388	243
L6400	L6400	243
L6450	L6450	243
L6500	L6500	243
L6550	L6550	243
L6570	L6570	243
L6580	L6580	243
L6582	L6582	243
L6584	L6584	243
L6586	L6586	243
L6588	L6588	243
L6590	L6590	243
L6600	L6600	243
L6605	L6605	243
L6610	L6610	243
L6611	L6611	243
L6615	L6615	243

L6616	L6616	243
L6620	L6620	243
L6621	L6621	243
L6623	L6623	243
L6624	L6624	243
L6625	L6625	243
L6628	L6628	243
L6629	L6629	243
L6630	L6630	243
L6632	L6632	243
L6635	L6635	243
L6637	L6637	243
L6638	L6638	243
L6639	L6639	243
L6640	L6640	243
L6641	L6641	243
L6642	L6642	243
L6645	L6645	243
L6646	L6646	243
L6647	L6647	243
L6648	L6648	243
L6650	L6650	243
L6655	L6655	243
L6660	L6660	243
L6665	L6665	243
L6670	L6670	243
L6672	L6672	243
L6675	L6675	243
L6676	L6676	243
L6677	L6677	243
L6680	L6680	243
L6682	L6682	243
L6684	L6684	243
L6686	L6686	243
L6687	L6687	243
L6688	L6688	243
L6689	L6689	243
L6690	L6690	243
L6691	L6691	243
L6692	L6692	243
L6693	L6693	243
L6694	L6694	243
L6695	L6695	243
L6696	L6696	243

L6697	L6697	243
L6698	L6698	243
L6700	L6700	243
L6703	L6703	243
L6704	L6704	243
L6705	L6705	243
L6706	L6706	243
L6707	L6707	243
L6708	L6708	243
L6709	L6709	243
L6710	L6710	243
L6711	L6711	243
L6712	L6712	243
L6713	L6713	243
L6714	L6714	243
L6715	L6715	243
L6720	L6720	243
L6721	L6721	243
L6722	L6722	243
L6725	L6725	243
L6730	L6730	243
L6735	L6735	243
L6740	L6740	243
L6745	L6745	243
L6750	L6750	243
L6755	L6755	243
L6765	L6765	243
L6770	L6770	243
L6775	L6775	243
L6780	L6780	243
L6790	L6790	243
L6795	L6795	243
L6800	L6800	243
L6805	L6805	243
L6806	L6806	243
L6807	L6807	243
L6808	L6808	243
L6809	L6809	243
L6810	L6810	243
L6825	L6825	243
L6830	L6830	243
L6835	L6835	243
L6840	L6840	243
L6845	L6845	243

L6850	L6850	243
L6855	L6855	243
L6860	L6860	243
L6865	L6865	243
L6867	L6867	243
L6868	L6868	243
L6870	L6870	243
L6872	L6872	243
L6873	L6873	243
L6875	L6875	243
L6880	L6880	243
L6881	L6881	243
L6882	L6882	243
L6883	L6883	243
L6884	L6884	243
L6885	L6885	243
L6890	L6890	243
L6895	L6895	243
L6900	L6900	243
L6905	L6905	243
L6910	L6910	243
L6915	L6915	243
L6920	L6920	243
L6925	L6925	243
L6930	L6930	243
L6935	L6935	243
L6940	L6940	243
L6945	L6945	243
L6950	L6950	243
L6955	L6955	243
L6960	L6960	243
L6965	L6965	243
L6970	L6970	243
L6975	L6975	243
L7007	L7007	243
L7008	L7008	243
L7009	L7009	243
L7010	L7010	243
L7015	L7015	243
L7020	L7020	243
L7025	L7025	243
L7030	L7030	243
L7035	L7035	243
L7040	L7040	243

L7045	L7045	243
L7170	L7170	243
L7180	L7180	243
L7181	L7181	243
L7185	L7185	243
L7186	L7186	243
L7190	L7190	243
L7191	L7191	243
L7260	L7260	243
L7261	L7261	243
L7266	L7266	243
L7272	L7272	243
L7274	L7274	243
L7360	L7360	243
L7362	L7362	243
L7364	L7364	243
L7366	L7366	243
L7367	L7367	243
L7368	L7368	243
L7400	L7400	243
L7401	L7401	243
L7402	L7402	243
L7403	L7403	243
L7404	L7404	243
L7405	L7405	243
L7499	L7499	243
L7500	L7500	243
L7510	L7510	243
L7520	L7520	243
L7600	L7600	243
L7611	L7611	243
L7612	L7612	243
L7613	L7613	243
L7614	L7614	243
L7621	L7621	243
L7622	L7622	243
L7900	L7900	243
L8000	L8000	243
L8001	L8001	243
L8002	L8002	243
L8010	L8010	243
L8015	L8015	243
L8020	L8020	243
L8030	L8030	243

L8035	L8035	243
L8039	L8039	243
L8040	L8040	243
L8041	L8041	243
L8042	L8042	243
L8043	L8043	243
L8044	L8044	243
L8045	L8045	243
L8046	L8046	243
L8047	L8047	243
L8048	L8048	243
L8049	L8049	243
L8100	L8100	243
L8110	L8110	243
L8120	L8120	243
L8130	L8130	243
L8140	L8140	243
L8150	L8150	243
L8160	L8160	243
L8170	L8170	243
L8180	L8180	243
L8190	L8190	243
L8195	L8195	243
L8200	L8200	243
L8210	L8210	243
L8220	L8220	243
L8230	L8230	243
L8239	L8239	243
L8300	L8300	243
L8310	L8310	243
L8320	L8320	243
L8330	L8330	243
L8400	L8400	243
L8410	L8410	243
L8415	L8415	243
L8417	L8417	243
L8420	L8420	243
L8430	L8430	243
L8435	L8435	243
L8440	L8440	243
L8460	L8460	243
L8465	L8465	243
L8470	L8470	243
L8480	L8480	243

L8485	L8485	243
L8490	L8490	243
L8499	L8499	243
L8500	L8500	243
L8501	L8501	243
L8505	L8505	243
L8507	L8507	243
L8509	L8509	243
L8510	L8510	243
L8511	L8511	243
L8512	L8512	243
L8513	L8513	243
L8514	L8514	243
L8515	L8515	243
L8600	L8600	243
L8603	L8603	243
L8604	L8604	243
L8606	L8606	243
L8609	L8609	243
L8610	L8610	243
L8612	L8612	243
L8613	L8613	243
L8614	L8614	243
L8615	L8615	243
L8616	L8616	243
L8617	L8617	243
L8618	L8618	243
L8619	L8619	243
L8620	L8620	243
L8621	L8621	243
L8622	L8622	243
L8623	L8623	243
L8624	L8624	243
L8630	L8630	243
L8631	L8631	243
L8641	L8641	243
L8642	L8642	243
L8658	L8658	243
L8659	L8659	243
L8670	L8670	243
L8680	L8680	243
L8681	L8681	243
L8682	L8682	243
L8683	L8683	243

L8684	L8684	243
L8685	L8685	243
L8686	L8686	243
L8687	L8687	243
L8688	L8688	243
L8689	L8689	243
L8695	L8695	243
L8699	L8699	243
L9900	L9900	243
P9044	P9044	243
Q0132	Q0132	243
Q0160	Q0160	243
Q0161	Q0161	243
Q0182	Q0182	243
Q0183	Q0183	243
Q0184	Q0184	243
Q0185	Q0185	243
Q0187	Q0187	243
Q0188	Q0188	243
Q0480	Q0480	243
Q0481	Q0481	243
Q0482	Q0482	243
Q0483	Q0483	243
Q0484	Q0484	243
Q0485	Q0485	243
Q0486	Q0486	243
Q0487	Q0487	243
Q0488	Q0488	243
Q0489	Q0489	243
Q0490	Q0490	243
Q0491	Q0491	243
Q0492	Q0492	243
Q0493	Q0493	243
Q0494	Q0494	243
Q0495	Q0495	243
Q0496	Q0496	243
Q0497	Q0497	243
Q0498	Q0498	243
Q0499	Q0499	243
Q0500	Q0500	243
Q0501	Q0501	243
Q0502	Q0502	243
Q0503	Q0503	243
Q0504	Q0504	243

Q0505	Q0505	243
Q2004	Q2004	243
Q3000	Q3000	243
Q3001	Q3001	243
Q3002	Q3002	243
Q3003	Q3003	243
Q3004	Q3004	243
Q3005	Q3005	243
Q3006	Q3006	243
Q3007	Q3007	243
Q3008	Q3008	243
Q3009	Q3009	243
Q3010	Q3010	243
Q3011	Q3011	243
Q3012	Q3012	243
Q4001	Q4001	243
Q4002	Q4002	243
Q4003	Q4003	243
Q4004	Q4004	243
Q4005	Q4005	243
Q4006	Q4006	243
Q4007	Q4007	243
Q4008	Q4008	243
Q4009	Q4009	243
Q4010	Q4010	243
Q4011	Q4011	243
Q4012	Q4012	243
Q4013	Q4013	243
Q4014	Q4014	243
Q4015	Q4015	243
Q4016	Q4016	243
Q4017	Q4017	243
Q4018	Q4018	243
Q4019	Q4019	243
Q4020	Q4020	243
Q4021	Q4021	243
Q4022	Q4022	243
Q4023	Q4023	243
Q4024	Q4024	243
Q4025	Q4025	243
Q4026	Q4026	243
Q4027	Q4027	243
Q4028	Q4028	243
Q4029	Q4029	243

Q4030	Q4030	243
Q4031	Q4031	243
Q4032	Q4032	243
Q4033	Q4033	243
Q4034	Q4034	243
Q4035	Q4035	243
Q4036	Q4036	243
Q4037	Q4037	243
Q4038	Q4038	243
Q4039	Q4039	243
Q4040	Q4040	243
Q4041	Q4041	243
Q4042	Q4042	243
Q4043	Q4043	243
Q4044	Q4044	243
Q4045	Q4045	243
Q4046	Q4046	243
Q4047	Q4047	243
Q4048	Q4048	243
Q4049	Q4049	243
Q4050	Q4050	243
Q4051	Q4051	243
Q4078	Q4078	243
Q4080	Q4080	243
Q4100	Q4100	243
Q4101	Q4101	243
Q4102	Q4102	243
Q4103	Q4103	243
Q4104	Q4104	243
Q4105	Q4105	243
Q4106	Q4106	243
Q4107	Q4107	243
Q4108	Q4108	243
Q4109	Q4109	243
Q4110	Q4110	243
Q4111	Q4111	243
Q4112	Q4112	243
Q4113	Q4113	243
Q4114	Q4114	243
Q9945	Q9945	243
Q9946	Q9946	243
Q9947	Q9947	243
Q9948	Q9948	243
Q9949	Q9949	243

Q9950	Q9950	243
Q9951	Q9951	243
Q9954	Q9954	243
Q9958	Q9958	243
Q9959	Q9959	243
Q9960	Q9960	243
Q9961	Q9961	243
Q9962	Q9962	243
Q9963	Q9963	243
Q9964	Q9964	243
Q9965	Q9965	243
Q9966	Q9966	243
Q9967	Q9967	243
S0155	S0155	243
S0196	S0196	243
S1001	S1001	243
S1002	S1002	243
S1015	S1015	243
S1016	S1016	243
S1025	S1025	243
S1030	S1030	243
S1031	S1031	243
S1040	S1040	243
S3600	S3600	243
S4989	S4989	243
S5002	S5002	243
S5010	S5010	243
S5011	S5011	243
S5013	S5013	243
S5016	S5016	243
S5017	S5017	243
S5018	S5018	243
S5019	S5019	243
S5020	S5020	243
S5021	S5021	243
S5025	S5025	243
S5160	S5160	243
S5161	S5161	243
S5162	S5162	243
S5165	S5165	243
S5560	S5560	243
S5561	S5561	243
S5565	S5565	243
S5566	S5566	243

S5570	S5570	243
S5571	S5571	243
S8002	S8002	243
S8003	S8003	243
S8060	S8060	243
S8095	S8095	243
S8096	S8096	243
S8097	S8097	243
S8100	S8100	243
S8101	S8101	243
S8105	S8105	243
S8110	S8110	243
S8120	S8120	243
S8121	S8121	243
S8180	S8180	243
S8181	S8181	243
S8182	S8182	243
S8183	S8183	243
S8185	S8185	243
S8186	S8186	243
S8189	S8189	243
S8190	S8190	243
S8200	S8200	243
S8205	S8205	243
S8210	S8210	243
S8260	S8260	243
S8262	S8262	243
S8265	S8265	243
S8270	S8270	243
S8300	S8300	243
S8301	S8301	243
S8400	S8400	243
S8401	S8401	243
S8402	S8402	243
S8403	S8403	243
S8404	S8404	243
S8405	S8405	243
S8415	S8415	243
S8420	S8420	243
S8421	S8421	243
S8422	S8422	243
S8423	S8423	243
S8424	S8424	243
S8425	S8425	243

S8426	S8426	243
S8427	S8427	243
S8428	S8428	243
S8429	S8429	243
S8430	S8430	243
S8431	S8431	243
S8433	S8433	243
S8434	S8434	243
S8450	S8450	243
S8451	S8451	243
S8452	S8452	243
S8460	S8460	243
S8470	S8470	243
S8490	S8490	243
S8999	S8999	243
S9001	S9001	243
S9007	S9007	243
S9035	S9035	243
S9055	S9055	243
S9434	S9434	243
S9435	S9435	243
T1500	T1500	243
T1999	T1999	243
T2028	T2028	243
T2029	T2029	243
T2039	T2039	243
T2101	T2101	243
T4521	T4521	243
T4522	T4522	243
T4523	T4523	243
T4524	T4524	243
T4525	T4525	243
T4526	T4526	243
T4527	T4527	243
T4528	T4528	243
T4529	T4529	243
T4530	T4530	243
T4531	T4531	243
T4532	T4532	243
T4533	T4533	243
T4534	T4534	243
T4535	T4535	243
T4536	T4536	243
T4537	T4537	243

T4538	T4538	243
T4539	T4539	243
T4540	T4540	243
T4541	T4541	243
T4542	T4542	243
T4543	T4543	243
T5001	T5001	243
T5999	T5999	243
V5336	V5336	243
43644	43645	244
43770	43774	244
43842	43843	244
43845	43848	244
43886	43888	244

ON SYSTEM FOR CPT CODES MAPPING TO CCS PROCEDURE CATEGORIES
CCS Label
Incision and excision of CNS
Incision and excision of CNS
Incision and excision of CNS
Incision and excision of CNS
Incision and excision of CNS
Incision and excision of CNS
Incision and excision of CNS
Incision and excision of CNS
Incision and excision of CNS
Incision and excision of CNS
Incision and excision of CNS
Incision and excision of CNS
Incision and excision of CNS
Incision and excision of CNS
Incision and excision of CNS
Incision and excision of CNS
Incision and excision of CNS
Incision and excision of CNS
Incision and excision of CNS
Incision and excision of CNS
Insertion, replacement, or removal of extracranial ventricular shunt
Insertion, replacement, or removal of extracranial ventricular shunt
Insertion, replacement, or removal of extracranial ventricular shunt
Insertion, replacement, or removal of extracranial ventricular shunt
Insertion, replacement, or removal of extracranial ventricular shunt
Laminectomy, excision intervertebral disc
Laminectomy, excision intervertebral disc
Laminectomy, excision intervertebral disc
Laminectomy, excision intervertebral disc
Laminectomy, excision intervertebral disc
Laminectomy, excision intervertebral disc
Laminectomy, excision intervertebral disc
Laminectomy, excision intervertebral disc
Laminectomy, excision intervertebral disc
Laminectomy, excision intervertebral disc
Laminectomy, excision intervertebral disc
Laminectomy, excision intervertebral disc
Diagnostic spinal tap
Insertion of catheter or spinal stimulator and injection into spinal canal
Insertion of catheter or spinal stimulator and injection into spinal canal
Insertion of catheter or spinal stimulator and injection into spinal canal

Insertion of catheter or spinal stimulator and injection into spinal canal
Insertion of catheter or spinal stimulator and injection into spinal canal
Insertion of catheter or spinal stimulator and injection into spinal canal
Insertion of catheter or spinal stimulator and injection into spinal canal
Insertion of catheter or spinal stimulator and injection into spinal canal
Insertion of catheter or spinal stimulator and injection into spinal canal
Insertion of catheter or spinal stimulator and injection into spinal canal
Insertion of catheter or spinal stimulator and injection into spinal canal
Insertion of catheter or spinal stimulator and injection into spinal canal
Insertion of catheter or spinal stimulator and injection into spinal canal
Insertion of catheter or spinal stimulator and injection into spinal canal
Decompression peripheral nerve
Decompression peripheral nerve
Decompression peripheral nerve
Other diagnostic nervous system procedures
Other diagnostic nervous system procedures
Other diagnostic nervous system procedures
Other diagnostic nervous system procedures
Other diagnostic nervous system procedures
Other diagnostic nervous system procedures
Other diagnostic nervous system procedures
Other diagnostic nervous system procedures
Other diagnostic nervous system procedures
Other diagnostic nervous system procedures
Other diagnostic nervous system procedures
Other diagnostic nervous system procedures
Other diagnostic nervous system procedures
Other diagnostic nervous system procedures
Other diagnostic nervous system procedures
Other diagnostic nervous system procedures
Other diagnostic nervous system procedures
Other diagnostic nervous system procedures
Other diagnostic nervous system procedures
Other diagnostic nervous system procedures
Other diagnostic nervous system procedures
Other non-OR or closed therapeutic nervous system procedures
Other non-OR or closed therapeutic nervous system procedures
Other non-OR or closed therapeutic nervous system procedures
Other non-OR or closed therapeutic nervous system procedures
Other non-OR or closed therapeutic nervous system procedures
Other non-OR or closed therapeutic nervous system procedures
Other non-OR or closed therapeutic nervous system procedures
Other non-OR or closed therapeutic nervous system procedures
Other non-OR or closed therapeutic nervous system procedures

Other non-OR or closed therapeutic nervous system procedures
Other non-OR or closed therapeutic nervous system procedures
Other non-OR or closed therapeutic nervous system procedures
Other non-OR or closed therapeutic nervous system procedures
Other non-OR or closed therapeutic nervous system procedures
Other non-OR or closed therapeutic nervous system procedures
Other non-OR or closed therapeutic nervous system procedures
Other OR therapeutic nervous system procedures
Other OR therapeutic nervous system procedures
Other OR therapeutic nervous system procedures
Other OR therapeutic nervous system procedures
Other OR therapeutic nervous system procedures
Other OR therapeutic nervous system procedures
Other OR therapeutic nervous system procedures
Other OR therapeutic nervous system procedures
Other OR therapeutic nervous system procedures
Other OR therapeutic nervous system procedures
Other OR therapeutic nervous system procedures
Other OR therapeutic nervous system procedures
Other OR therapeutic nervous system procedures
Other OR therapeutic nervous system procedures
Other OR therapeutic nervous system procedures
Other OR therapeutic nervous system procedures
Other OR therapeutic nervous system procedures
Other OR therapeutic nervous system procedures
Other OR therapeutic nervous system procedures
Other OR therapeutic nervous system procedures
Other OR therapeutic nervous system procedures
Other OR therapeutic nervous system procedures
Other OR therapeutic nervous system procedures
Other OR therapeutic nervous system procedures
Other OR therapeutic nervous system procedures
Other OR therapeutic nervous system procedures
Other OR therapeutic nervous system procedures
Other OR therapeutic nervous system procedures
Other OR therapeutic nervous system procedures
Other OR therapeutic nervous system procedures
Other OR therapeutic nervous system procedures
Other OR therapeutic nervous system procedures
Other OR therapeutic nervous system procedures
Other OR therapeutic nervous system procedures
Other OR therapeutic nervous system procedures
Other OR therapeutic nervous system procedures
Other OR therapeutic nervous system procedures

Other OR therapeutic nervous system procedures
Other OR therapeutic nervous system procedures
Other OR therapeutic nervous system procedures
Other OR therapeutic nervous system procedures
Other OR therapeutic nervous system procedures
Other OR therapeutic nervous system procedures
Thyroidectomy, partial or complete
Diagnostic endocrine procedures
Diagnostic endocrine procedures
Other therapeutic endocrine procedures
Other therapeutic endocrine procedures
Other therapeutic endocrine procedures
Other therapeutic endocrine procedures
Other therapeutic endocrine procedures
Other therapeutic endocrine procedures
Other therapeutic endocrine procedures
Corneal transplant
Glaucoma procedures
Glaucoma procedures
Glaucoma procedures
Glaucoma procedures
Glaucoma procedures
Glaucoma procedures
Lens and cataract procedures
Lens and cataract procedures
Repair of retinal tear, detachment
Repair of retinal tear, detachment
Repair of retinal tear, detachment
Destruction of lesion of retina and choroid
Destruction of lesion of retina and choroid
Destruction of lesion of retina and choroid
Destruction of lesion of retina and choroid
Destruction of lesion of retina and choroid
Destruction of lesion of retina and choroid
Destruction of lesion of retina and choroid
Destruction of lesion of retina and choroid
Diagnostic procedures on eye
Diagnostic procedures on eye
Diagnostic procedures on eye
Diagnostic procedures on eye
Diagnostic procedures on eye
Diagnostic procedures on eye
Diagnostic procedures on eye
Diagnostic procedures on eye

Diagnostic procedures on eye
Diagnostic procedures on eye
Diagnostic procedures on eye
Diagnostic procedures on eye
Diagnostic procedures on eye
Diagnostic procedures on eye
Diagnostic procedures on eye
Diagnostic procedures on eye
Diagnostic procedures on eye
Diagnostic procedures on eye
Diagnostic procedures on eye
Diagnostic procedures on eye
Diagnostic procedures on eye
Other therapeutic procedures on eyelids, conjunctiva, cornea
Other therapeutic procedures on eyelids, conjunctiva, cornea
Other therapeutic procedures on eyelids, conjunctiva, cornea
Other therapeutic procedures on eyelids, conjunctiva, cornea
Other therapeutic procedures on eyelids, conjunctiva, cornea
Other therapeutic procedures on eyelids, conjunctiva, cornea
Other therapeutic procedures on eyelids, conjunctiva, cornea
Other therapeutic procedures on eyelids, conjunctiva, cornea
Other therapeutic procedures on eyelids, conjunctiva, cornea
Other therapeutic procedures on eyelids, conjunctiva, cornea
Other therapeutic procedures on eyelids, conjunctiva, cornea
Other therapeutic procedures on eyelids, conjunctiva, cornea
Other therapeutic procedures on eyelids, conjunctiva, cornea
Other therapeutic procedures on eyelids, conjunctiva, cornea
Other therapeutic procedures on eyelids, conjunctiva, cornea
Other therapeutic procedures on eyelids, conjunctiva, cornea
Other therapeutic procedures on eyelids, conjunctiva, cornea
Other therapeutic procedures on eyelids, conjunctiva, cornea
Other therapeutic procedures on eyelids, conjunctiva, cornea
Other intraocular therapeutic procedures
Other intraocular therapeutic procedures
Other intraocular therapeutic procedures
Other intraocular therapeutic procedures
Other intraocular therapeutic procedures
Other intraocular therapeutic procedures
Other intraocular therapeutic procedures
Other intraocular therapeutic procedures
Other intraocular therapeutic procedures
Other intraocular therapeutic procedures
Other intraocular therapeutic procedures
Other intraocular therapeutic procedures

Other intraocular therapeutic procedures
Other intraocular therapeutic procedures
Other intraocular therapeutic procedures
Other intraocular therapeutic procedures
Other intraocular therapeutic procedures
Other intraocular therapeutic procedures
Other extraocular muscle and orbit therapeutic procedures
Other extraocular muscle and orbit therapeutic procedures
Other extraocular muscle and orbit therapeutic procedures
Other extraocular muscle and orbit therapeutic procedures
Other extraocular muscle and orbit therapeutic procedures
Other extraocular muscle and orbit therapeutic procedures
Other extraocular muscle and orbit therapeutic procedures
Other extraocular muscle and orbit therapeutic procedures
Other extraocular muscle and orbit therapeutic procedures
Other extraocular muscle and orbit therapeutic procedures
Other extraocular muscle and orbit therapeutic procedures
Other extraocular muscle and orbit therapeutic procedures
Tympanoplasty
Tympanoplasty
Myringotomy
Myringotomy
Myringotomy
Mastoidectomy
Mastoidectomy
Mastoidectomy
Mastoidectomy
Mastoidectomy
Mastoidectomy
Diagnostic procedures on ear
Diagnostic procedures on ear
Diagnostic procedures on ear
Other therapeutic ear procedures
Other therapeutic ear procedures
Other therapeutic ear procedures
Other therapeutic ear procedures
Other therapeutic ear procedures
Other therapeutic ear procedures
Other therapeutic ear procedures
Other therapeutic ear procedures
Other therapeutic ear procedures
Other therapeutic ear procedures
Other therapeutic ear procedures
Other therapeutic ear procedures

Other therapeutic ear procedures
Other therapeutic ear procedures
Other therapeutic ear procedures
Other therapeutic ear procedures
Other therapeutic ear procedures
Control of epistaxis
Control of epistaxis
Control of epistaxis
Plastic procedures on nose
Plastic procedures on nose
Oral and Dental Services
Oral and Dental Services
Oral and Dental Services
Oral and Dental Services
Oral and Dental Services
Tonsillectomy and/or adenoidectomy
Tonsillectomy and/or adenoidectomy
Diagnostic procedures on nose, mouth and pharynx
Diagnostic procedures on nose, mouth and pharynx
Diagnostic procedures on nose, mouth and pharynx
Diagnostic procedures on nose, mouth and pharynx
Diagnostic procedures on nose, mouth and pharynx
Diagnostic procedures on nose, mouth and pharynx
Diagnostic procedures on nose, mouth and pharynx
Diagnostic procedures on nose, mouth and pharynx
Diagnostic procedures on nose, mouth and pharynx
Diagnostic procedures on nose, mouth and pharynx
Diagnostic procedures on nose, mouth and pharynx
Diagnostic procedures on nose, mouth and pharynx
Diagnostic procedures on nose, mouth and pharynx
Diagnostic procedures on nose, mouth and pharynx
Diagnostic procedures on nose, mouth and pharynx
Diagnostic procedures on nose, mouth and pharynx
Diagnostic procedures on nose, mouth and pharynx
Diagnostic procedures on nose, mouth and pharynx
Diagnostic procedures on nose, mouth and pharynx
Diagnostic procedures on nose, mouth and pharynx
Diagnostic procedures on nose, mouth and pharynx
Other non-OR therapeutic procedures on nose, mouth and pharynx
Other non-OR therapeutic procedures on nose, mouth and pharynx
Other non-OR therapeutic procedures on nose, mouth and pharynx
Other non-OR therapeutic procedures on nose, mouth and pharynx
Other non-OR therapeutic procedures on nose, mouth and pharynx
Other non-OR therapeutic procedures on nose, mouth and pharynx

Other non-OR therapeutic procedures on nose, mouth and pharynx
Other non-OR therapeutic procedures on nose, mouth and pharynx
Other non-OR therapeutic procedures on nose, mouth and pharynx
Other non-OR therapeutic procedures on nose, mouth and pharynx
Other non-OR therapeutic procedures on nose, mouth and pharynx
Other non-OR therapeutic procedures on nose, mouth and pharynx
Other non-OR therapeutic procedures on nose, mouth and pharynx
Other non-OR therapeutic procedures on nose, mouth and pharynx
Other non-OR therapeutic procedures on nose, mouth and pharynx
Other non-OR therapeutic procedures on nose, mouth and pharynx
Other OR therapeutic procedures on nose, mouth and pharynx
Other OR therapeutic procedures on nose, mouth and pharynx
Other OR therapeutic procedures on nose, mouth and pharynx
Other OR therapeutic procedures on nose, mouth and pharynx
Other OR therapeutic procedures on nose, mouth and pharynx
Other OR therapeutic procedures on nose, mouth and pharynx
Other OR therapeutic procedures on nose, mouth and pharynx
Other OR therapeutic procedures on nose, mouth and pharynx
Other OR therapeutic procedures on nose, mouth and pharynx
Other OR therapeutic procedures on nose, mouth and pharynx
Other OR therapeutic procedures on nose, mouth and pharynx
Other OR therapeutic procedures on nose, mouth and pharynx
Other OR therapeutic procedures on nose, mouth and pharynx
Other OR therapeutic procedures on nose, mouth and pharynx
Other OR therapeutic procedures on nose, mouth and pharynx
Other OR therapeutic procedures on nose, mouth and pharynx
Other OR therapeutic procedures on nose, mouth and pharynx
Other OR therapeutic procedures on nose, mouth and pharynx
Other OR therapeutic procedures on nose, mouth and pharynx
Other OR therapeutic procedures on nose, mouth and pharynx
Other OR therapeutic procedures on nose, mouth and pharynx
Other OR therapeutic procedures on nose, mouth and pharynx
Other OR therapeutic procedures on nose, mouth and pharynx
Other OR therapeutic procedures on nose, mouth and pharynx
Other OR therapeutic procedures on nose, mouth and pharynx
Other OR therapeutic procedures on nose, mouth and pharynx
Other OR therapeutic procedures on nose, mouth and pharynx
Other OR therapeutic procedures on nose, mouth and pharynx
Other OR therapeutic procedures on nose, mouth and pharynx
Other OR therapeutic procedures on nose, mouth and pharynx
Other OR therapeutic procedures on nose, mouth and pharynx
Other OR therapeutic procedures on nose, mouth and pharynx
Other OR therapeutic procedures on nose, mouth and pharynx
Other OR therapeutic procedures on nose, mouth and pharynx

Other OR therapeutic procedures on nose, mouth and pharynx
Other OR therapeutic procedures on nose, mouth and pharynx
Other OR therapeutic procedures on nose, mouth and pharynx
Other OR therapeutic procedures on nose, mouth and pharynx
Tracheostomy, temporary and permanent
Tracheostomy, temporary and permanent
Tracheoscopy and laryngoscopy with biopsy
Tracheoscopy and laryngoscopy with biopsy
Tracheoscopy and laryngoscopy with biopsy
Tracheoscopy and laryngoscopy with biopsy
Tracheoscopy and laryngoscopy with biopsy
Tracheoscopy and laryngoscopy with biopsy
Lobectomy or pneumonectomy
Lobectomy or pneumonectomy
Lobectomy or pneumonectomy
Lobectomy or pneumonectomy
Lobectomy or pneumonectomy
Lobectomy or pneumonectomy
Lobectomy or pneumonectomy
Lobectomy or pneumonectomy
Lobectomy or pneumonectomy
Lobectomy or pneumonectomy
Lobectomy or pneumonectomy
Diagnostic bronchoscopy and biopsy of bronchus
Diagnostic bronchoscopy and biopsy of bronchus
Diagnostic bronchoscopy and biopsy of bronchus
Diagnostic bronchoscopy and biopsy of bronchus
Diagnostic bronchoscopy and biopsy of bronchus
Other diagnostic procedures on lung and bronchus
Other diagnostic procedures on lung and bronchus
Other diagnostic procedures on lung and bronchus
Other diagnostic procedures on lung and bronchus
Other diagnostic procedures on lung and bronchus
Incision of pleura, thoracentesis, chest drainage
Incision of pleura, thoracentesis, chest drainage
Incision of pleura, thoracentesis, chest drainage
Incision of pleura, thoracentesis, chest drainage
Incision of pleura, thoracentesis, chest drainage
Other diagnostic procedures of respiratory tract and mediastinum
Other diagnostic procedures of respiratory tract and mediastinum
Other diagnostic procedures of respiratory tract and mediastinum
Other diagnostic procedures of respiratory tract and mediastinum
Other diagnostic procedures of respiratory tract and mediastinum
Other diagnostic procedures of respiratory tract and mediastinum

Other diagnostic procedures of respiratory tract and mediastinum
Other diagnostic procedures of respiratory tract and mediastinum
Other diagnostic procedures of respiratory tract and mediastinum
Other diagnostic procedures of respiratory tract and mediastinum
Other diagnostic procedures of respiratory tract and mediastinum
Other diagnostic procedures of respiratory tract and mediastinum
Other non-OR therapeutic procedures on respiratory system
Other non-OR therapeutic procedures on respiratory system
Other non-OR therapeutic procedures on respiratory system
Other non-OR therapeutic procedures on respiratory system
Other non-OR therapeutic procedures on respiratory system
Other non-OR therapeutic procedures on respiratory system
Other non-OR therapeutic procedures on respiratory system
Other OR therapeutic procedures on respiratory system
Other OR therapeutic procedures on respiratory system
Other OR therapeutic procedures on respiratory system
Other OR therapeutic procedures on respiratory system
Other OR therapeutic procedures on respiratory system
Other OR therapeutic procedures on respiratory system
Other OR therapeutic procedures on respiratory system
Other OR therapeutic procedures on respiratory system
Other OR therapeutic procedures on respiratory system
Other OR therapeutic procedures on respiratory system
Other OR therapeutic procedures on respiratory system
Other OR therapeutic procedures on respiratory system
Other OR therapeutic procedures on respiratory system
Other OR therapeutic procedures on respiratory system
Other OR therapeutic procedures on respiratory system
Other OR therapeutic procedures on respiratory system
Other OR therapeutic procedures on respiratory system
Other OR therapeutic procedures on respiratory system
Other OR therapeutic procedures on respiratory system
Other OR therapeutic procedures on respiratory system
Other OR therapeutic procedures on respiratory system
Other OR therapeutic procedures on respiratory system
Other OR therapeutic procedures on respiratory system
Other OR therapeutic procedures on respiratory system
Other OR therapeutic procedures on respiratory system
Other OR therapeutic procedures on respiratory system
Other OR therapeutic procedures on respiratory system
Heart valve procedures
Heart valve procedures

Heart valve procedures
Heart valve procedures
Heart valve procedures
Heart valve procedures
Coronary artery bypass graft (CABG)
Coronary artery bypass graft (CABG)
Coronary artery bypass graft (CABG)
Coronary artery bypass graft (CABG)
Coronary artery bypass graft (CABG)
Coronary artery bypass graft (CABG)
Coronary artery bypass graft (CABG)
Coronary artery bypass graft (CABG)
Coronary artery bypass graft (CABG)
Coronary artery bypass graft (CABG)
Coronary artery bypass graft (CABG)
Percutaneous transluminal coronary angioplasty (PTCA)
Percutaneous transluminal coronary angioplasty (PTCA)
Percutaneous transluminal coronary angioplasty (PTCA)
Percutaneous transluminal coronary angioplasty (PTCA)
Percutaneous transluminal coronary angioplasty (PTCA)
Percutaneous transluminal coronary angioplasty (PTCA)
Coronary thrombolysis
Diagnostic cardiac catheterization, coronary arteriography
Diagnostic cardiac catheterization, coronary arteriography
Diagnostic cardiac catheterization, coronary arteriography
Diagnostic cardiac catheterization, coronary arteriography
Diagnostic cardiac catheterization, coronary arteriography
Diagnostic cardiac catheterization, coronary arteriography
Insertion, revision, replacement, removal of cardiac pacemaker or cardioverter/defibrillator
Insertion, revision, replacement, removal of cardiac pacemaker or cardioverter/defibrillator
Insertion, revision, replacement, removal of cardiac pacemaker or cardioverter/defibrillator
Insertion, revision, replacement, removal of cardiac pacemaker or cardioverter/defibrillator
Insertion, revision, replacement, removal of cardiac pacemaker or cardioverter/defibrillator
Insertion, revision, replacement, removal of cardiac pacemaker or cardioverter/defibrillator
Other OR heart procedures
Other OR heart procedures
Other OR heart procedures
Other OR heart procedures
Other OR heart procedures
Other OR heart procedures
Other OR heart procedures
Other OR heart procedures
Other OR heart procedures
Other OR heart procedures

Other OR heart procedures
Other OR heart procedures
Other OR heart procedures
Other OR heart procedures
Other OR heart procedures
Other OR heart procedures
Other OR heart procedures
Other OR heart procedures
Other OR heart procedures
Other OR heart procedures
Other OR heart procedures
Other OR heart procedures
Other OR heart procedures
Other OR heart procedures
Other OR heart procedures
Other OR heart procedures
Other OR heart procedures
Other OR heart procedures
Other OR heart procedures
Extracorporeal circulation auxiliary to open heart procedures
Extracorporeal circulation auxiliary to open heart procedures
Extracorporeal circulation auxiliary to open heart procedures
Extracorporeal circulation auxiliary to open heart procedures
Extracorporeal circulation auxiliary to open heart procedures
Endarterectomy, vessel of head and neck
Endarterectomy, vessel of head and neck
Endarterectomy, vessel of head and neck
Aortic resection, replacement or anastomosis
Aortic resection, replacement or anastomosis
Aortic resection, replacement or anastomosis
Aortic resection, replacement or anastomosis
Aortic resection, replacement or anastomosis
Aortic resection, replacement or anastomosis
Aortic resection, replacement or anastomosis
Aortic resection, replacement or anastomosis
Aortic resection, replacement or anastomosis
Aortic resection, replacement or anastomosis
Aortic resection, replacement or anastomosis
Varicose vein stripping, lower limb
Other vascular catheterization, not heart
Other vascular catheterization, not heart
Other vascular catheterization, not heart
Other vascular catheterization, not heart
Other vascular catheterization, not heart

Other vascular catheterization, not heart
Other vascular catheterization, not heart
Other vascular catheterization, not heart
Other vascular catheterization, not heart
Other vascular catheterization, not heart
Other vascular catheterization, not heart
Other vascular catheterization, not heart
Other vascular catheterization, not heart
Other vascular catheterization, not heart
Other vascular catheterization, not heart
Other vascular catheterization, not heart
Other vascular catheterization, not heart
Other vascular catheterization, not heart
Other vascular catheterization, not heart
Peripheral vascular bypass
Peripheral vascular bypass
Peripheral vascular bypass
Peripheral vascular bypass
Peripheral vascular bypass
Peripheral vascular bypass
Peripheral vascular bypass
Peripheral vascular bypass
Peripheral vascular bypass
Peripheral vascular bypass
Peripheral vascular bypass
Other vascular bypass and shunt, not heart
Other vascular bypass and shunt, not heart
Other vascular bypass and shunt, not heart
Other vascular bypass and shunt, not heart
Other vascular bypass and shunt, not heart
Other vascular bypass and shunt, not heart
Other vascular bypass and shunt, not heart
Other vascular bypass and shunt, not heart
Other vascular bypass and shunt, not heart
Other vascular bypass and shunt, not heart
Other vascular bypass and shunt, not heart
Other vascular bypass and shunt, not heart
Other vascular bypass and shunt, not heart
Creation, revision and removal of arteriovenous fistula or vessel-to-vessel cannula for dialysis
Creation, revision and removal of arteriovenous fistula or vessel-to-vessel cannula for dialysis
Creation, revision and removal of arteriovenous fistula or vessel-to-vessel cannula for dialysis
Creation, revision and removal of arteriovenous fistula or vessel-to-vessel cannula for dialysis
Creation, revision and removal of arteriovenous fistula or vessel-to-vessel cannula for dialysis

Hemodialysis
Hemodialysis
Hemodialysis
Hemodialysis
Hemodialysis
Hemodialysis
Hemodialysis
Hemodialysis
Hemodialysis
Hemodialysis
Hemodialysis
Hemodialysis
Hemodialysis
Hemodialysis
Hemodialysis
Other OR procedures on vessels of head and neck
Other OR procedures on vessels of head and neck
Other OR procedures on vessels of head and neck
Other OR procedures on vessels of head and neck
Other OR procedures on vessels of head and neck
Other OR procedures on vessels of head and neck
Other OR procedures on vessels of head and neck
Other OR procedures on vessels of head and neck
Other OR procedures on vessels of head and neck
Other OR procedures on vessels of head and neck
Other OR procedures on vessels of head and neck
Other OR procedures on vessels of head and neck
Other OR procedures on vessels of head and neck
Other OR procedures on vessels of head and neck
Other OR procedures on vessels of head and neck
Other OR procedures on vessels of head and neck
Other OR procedures on vessels of head and neck
Other OR procedures on vessels of head and neck
Other OR procedures on vessels of head and neck
Other OR procedures on vessels of head and neck
Other OR procedures on vessels of head and neck
Embolectomy and endarterectomy of lower limbs
Embolectomy and endarterectomy of lower limbs
Embolectomy and endarterectomy of lower limbs
Embolectomy and endarterectomy of lower limbs
Embolectomy and endarterectomy of lower limbs
Embolectomy and endarterectomy of lower limbs
Embolectomy and endarterectomy of lower limbs
Embolectomy and endarterectomy of lower limbs
Embolectomy and endarterectomy of lower limbs

Embolectomy and endarterectomy of lower limbs
Embolectomy and endarterectomy of lower limbs
Embolectomy and endarterectomy of lower limbs
Embolectomy and endarterectomy of lower limbs
Embolectomy and endarterectomy of lower limbs
Other OR procedures on vessels other than head and neck
Other OR procedures on vessels other than head and neck
Other OR procedures on vessels other than head and neck
Other OR procedures on vessels other than head and neck
Other OR procedures on vessels other than head and neck
Other OR procedures on vessels other than head and neck
Other OR procedures on vessels other than head and neck
Other OR procedures on vessels other than head and neck
Other OR procedures on vessels other than head and neck
Other OR procedures on vessels other than head and neck
Other OR procedures on vessels other than head and neck
Other OR procedures on vessels other than head and neck
Other OR procedures on vessels other than head and neck
Other OR procedures on vessels other than head and neck
Other OR procedures on vessels other than head and neck
Other OR procedures on vessels other than head and neck
Other OR procedures on vessels other than head and neck
Other OR procedures on vessels other than head and neck
Other OR procedures on vessels other than head and neck
Other OR procedures on vessels other than head and neck
Other OR procedures on vessels other than head and neck
Other OR procedures on vessels other than head and neck
Other OR procedures on vessels other than head and neck
Other OR procedures on vessels other than head and neck
Other OR procedures on vessels other than head and neck
Other OR procedures on vessels other than head and neck
Other OR procedures on vessels other than head and neck
Other OR procedures on vessels other than head and neck
Other OR procedures on vessels other than head and neck
Other OR procedures on vessels other than head and neck
Other OR procedures on vessels other than head and neck
Other OR procedures on vessels other than head and neck
Other OR procedures on vessels other than head and neck
Other OR procedures on vessels other than head and neck
Other OR procedures on vessels other than head and neck
Other OR procedures on vessels other than head and neck
Other OR procedures on vessels other than head and neck
Other OR procedures on vessels other than head and neck
Other OR procedures on vessels other than head and neck

Other OR procedures on vessels other than head and neck
Other OR procedures on vessels other than head and neck
Other OR procedures on vessels other than head and neck
Other OR procedures on vessels other than head and neck
Other OR procedures on vessels other than head and neck
Other OR procedures on vessels other than head and neck
Other OR procedures on vessels other than head and neck
Other OR procedures on vessels other than head and neck
Other OR procedures on vessels other than head and neck
Other OR procedures on vessels other than head and neck
Other OR procedures on vessels other than head and neck
Other OR procedures on vessels other than head and neck
Other OR procedures on vessels other than head and neck
Other OR procedures on vessels other than head and neck
Other OR procedures on vessels other than head and neck
Other OR procedures on vessels other than head and neck
Other OR procedures on vessels other than head and neck
Other OR procedures on vessels other than head and neck
Other OR procedures on vessels other than head and neck
Other OR procedures on vessels other than head and neck
Other OR procedures on vessels other than head and neck
Other OR procedures on vessels other than head and neck
Other OR procedures on vessels other than head and neck
Other OR procedures on vessels other than head and neck
Other OR procedures on vessels other than head and neck
Other OR procedures on vessels other than head and neck
Other OR procedures on vessels other than head and neck
Other OR procedures on vessels other than head and neck
Other OR procedures on vessels other than head and neck
Other OR procedures on vessels other than head and neck
Other diagnostic cardiovascular procedures
Other diagnostic cardiovascular procedures
Other diagnostic cardiovascular procedures
Other diagnostic cardiovascular procedures
Other diagnostic cardiovascular procedures
Other diagnostic cardiovascular procedures
Other diagnostic cardiovascular procedures
Other diagnostic cardiovascular procedures
Other diagnostic cardiovascular procedures
Other diagnostic cardiovascular procedures
Other diagnostic cardiovascular procedures
Other diagnostic cardiovascular procedures
Other diagnostic cardiovascular procedures
Other diagnostic cardiovascular procedures
Other diagnostic cardiovascular procedures

Other diagnostic cardiovascular procedures
Other diagnostic cardiovascular procedures
Other diagnostic cardiovascular procedures
Other diagnostic cardiovascular procedures
Other diagnostic cardiovascular procedures
Other diagnostic cardiovascular procedures
Other diagnostic cardiovascular procedures
Other diagnostic cardiovascular procedures
Other non-OR therapeutic cardiovascular procedures
Other non-OR therapeutic cardiovascular procedures
Other non-OR therapeutic cardiovascular procedures
Other non-OR therapeutic cardiovascular procedures
Other non-OR therapeutic cardiovascular procedures
Other non-OR therapeutic cardiovascular procedures
Other non-OR therapeutic cardiovascular procedures
Other non-OR therapeutic cardiovascular procedures
Other non-OR therapeutic cardiovascular procedures
Other non-OR therapeutic cardiovascular procedures
Other non-OR therapeutic cardiovascular procedures
Other non-OR therapeutic cardiovascular procedures
Other non-OR therapeutic cardiovascular procedures
Other non-OR therapeutic cardiovascular procedures
Other non-OR therapeutic cardiovascular procedures
Other non-OR therapeutic cardiovascular procedures
Other non-OR therapeutic cardiovascular procedures
Other non-OR therapeutic cardiovascular procedures
Bone marrow transplant
Bone marrow transplant
Bone marrow transplant
Bone marrow transplant
Bone marrow transplant
Bone marrow biopsy
Bone marrow biopsy
Bone marrow biopsy
Bone marrow biopsy
Procedures on spleen
Procedures on spleen
Other therapeutic procedures, hemic and lymphatic system
Other therapeutic procedures, hemic and lymphatic system
Other therapeutic procedures, hemic and lymphatic system
Other therapeutic procedures, hemic and lymphatic system
Other therapeutic procedures, hemic and lymphatic system
Other therapeutic procedures, hemic and lymphatic system
Other therapeutic procedures, hemic and lymphatic system
Other therapeutic procedures, hemic and lymphatic system

Other therapeutic procedures, hemic and lymphatic system
Other therapeutic procedures, hemic and lymphatic system
Injection or ligation of esophageal varices
Injection or ligation of esophageal varices
Esophageal dilatation
Esophageal dilatation
Esophageal dilatation
Esophageal dilatation
Upper gastrointestinal endoscopy, biopsy
Upper gastrointestinal endoscopy, biopsy
Upper gastrointestinal endoscopy, biopsy
Upper gastrointestinal endoscopy, biopsy
Upper gastrointestinal endoscopy, biopsy
Upper gastrointestinal endoscopy, biopsy
Upper gastrointestinal endoscopy, biopsy
Upper gastrointestinal endoscopy, biopsy
Upper gastrointestinal endoscopy, biopsy
Upper gastrointestinal endoscopy, biopsy
Upper gastrointestinal endoscopy, biopsy
Upper gastrointestinal endoscopy, biopsy
Upper gastrointestinal endoscopy, biopsy
Upper gastrointestinal endoscopy, biopsy
Gastrostomy, temporary and permanent
Gastrostomy, temporary and permanent
Gastrostomy, temporary and permanent
Gastrostomy, temporary and permanent
Gastrostomy, temporary and permanent
Gastrostomy, temporary and permanent
Gastrostomy, temporary and permanent
Gastrostomy, temporary and permanent
Gastrostomy, temporary and permanent
Gastrostomy, temporary and permanent
Colostomy, temporary and permanent
Colostomy, temporary and permanent
Colostomy, temporary and permanent
Colostomy, temporary and permanent
Colostomy, temporary and permanent
Colostomy, temporary and permanent
Colostomy, temporary and permanent
Ileostomy and other enterostomy
Ileostomy and other enterostomy
Ileostomy and other enterostomy
Ileostomy and other enterostomy
Ileostomy and other enterostomy

Ileostomy and other enterostomy
Ileostomy and other enterostomy
Ileostomy and other enterostomy
Ileostomy and other enterostomy
Ileostomy and other enterostomy
Ileostomy and other enterostomy
Ileostomy and other enterostomy
Gastrectomy, partial and total
Gastrectomy, partial and total
Small bowel resection
Small bowel resection
Small bowel resection
Small bowel resection
Small bowel resection
Small bowel resection
Colonoscopy and biopsy
Colonoscopy and biopsy
Colonoscopy and biopsy
Colonoscopy and biopsy
Colonoscopy and biopsy
Colonoscopy and biopsy
Colonoscopy and biopsy
Colonoscopy and biopsy
Colonoscopy and biopsy
Proctoscopy and anorectal biopsy
Proctoscopy and anorectal biopsy
Proctoscopy and anorectal biopsy
Proctoscopy and anorectal biopsy
Proctoscopy and anorectal biopsy
Proctoscopy and anorectal biopsy
Proctoscopy and anorectal biopsy
Proctoscopy and anorectal biopsy
Colorectal resection
Colorectal resection
Colorectal resection
Colorectal resection
Colorectal resection
Colorectal resection
Colorectal resection
Colorectal resection
Local excision of large intestine lesion (not endoscopic)
Appendectomy
Appendectomy
Appendectomy

Hemorrhoid procedures
Hemorrhoid procedures
Hemorrhoid procedures
Hemorrhoid procedures
Hemorrhoid procedures
Hemorrhoid procedures
Endoscopic retrograde cannulation of pancreas (ERCP)
Endoscopic retrograde cannulation of pancreas (ERCP)
Biopsy of liver
Biopsy of liver
Cholecystectomy and common duct exploration
Cholecystectomy and common duct exploration
Cholecystectomy and common duct exploration
Cholecystectomy and common duct exploration
Cholecystectomy and common duct exploration
Cholecystectomy and common duct exploration
Inguinal and femoral hernia repair
Inguinal and femoral hernia repair
Inguinal and femoral hernia repair
Inguinal and femoral hernia repair
Other hernia repair
Other hernia repair
Other hernia repair
Other hernia repair
Other hernia repair
Other hernia repair
Other hernia repair
Laparoscopy
Laparoscopy
Laparoscopy
Laparoscopy
Laparoscopy
Laparoscopy
Laparoscopy
Laparoscopy
Laparoscopy
Laparoscopy
Laparoscopy
Laparoscopy
Laparoscopy
Laparoscopy
Laparoscopy
Abdominal paracentesis
Exploratory laparotomy

Exploratory laparotomy
Exploratory laparotomy
Excision, lysis peritoneal adhesions
Excision, lysis peritoneal adhesions
Excision, lysis peritoneal adhesions
Excision, lysis peritoneal adhesions
Excision, lysis peritoneal adhesions
Peritoneal dialysis
Peritoneal dialysis
Peritoneal dialysis
Other bowel diagnostic procedures
Other bowel diagnostic procedures
Other bowel diagnostic procedures
Other bowel diagnostic procedures
Other non-OR upper GI therapeutic procedures
Other non-OR upper GI therapeutic procedures
Other non-OR upper GI therapeutic procedures
Other non-OR upper GI therapeutic procedures
Other non-OR upper GI therapeutic procedures
Other non-OR upper GI therapeutic procedures
Other non-OR upper GI therapeutic procedures
Other non-OR upper GI therapeutic procedures
Other non-OR upper GI therapeutic procedures
Other OR upper GI therapeutic procedures
Other OR upper GI therapeutic procedures
Other OR upper GI therapeutic procedures
Other OR upper GI therapeutic procedures
Other OR upper GI therapeutic procedures
Other OR upper GI therapeutic procedures
Other OR upper GI therapeutic procedures
Other OR upper GI therapeutic procedures
Other OR upper GI therapeutic procedures
Other OR upper GI therapeutic procedures
Other OR upper GI therapeutic procedures
Other OR upper GI therapeutic procedures
Other OR upper GI therapeutic procedures
Other OR upper GI therapeutic procedures
Other OR upper GI therapeutic procedures
Other OR upper GI therapeutic procedures
Other OR upper GI therapeutic procedures
Other OR upper GI therapeutic procedures
Other OR upper GI therapeutic procedures
Other OR upper GI therapeutic procedures
Other OR upper GI therapeutic procedures

Other OR upper GI therapeutic procedures
Other OR upper GI therapeutic procedures
Other OR upper GI therapeutic procedures
Other non-OR lower GI therapeutic procedures
Other non-OR lower GI therapeutic procedures
Other non-OR lower GI therapeutic procedures
Other non-OR lower GI therapeutic procedures
Other non-OR lower GI therapeutic procedures
Other OR lower GI therapeutic procedures
Other OR lower GI therapeutic procedures
Other OR lower GI therapeutic procedures
Other OR lower GI therapeutic procedures
Other OR lower GI therapeutic procedures
Other OR lower GI therapeutic procedures
Other OR lower GI therapeutic procedures
Other OR lower GI therapeutic procedures
Other OR lower GI therapeutic procedures
Other OR lower GI therapeutic procedures
Other OR lower GI therapeutic procedures
Other OR lower GI therapeutic procedures
Other OR lower GI therapeutic procedures
Other OR lower GI therapeutic procedures
Other OR lower GI therapeutic procedures
Other OR lower GI therapeutic procedures
Other OR lower GI therapeutic procedures
Other OR lower GI therapeutic procedures
Other OR lower GI therapeutic procedures
Other OR lower GI therapeutic procedures
Other OR lower GI therapeutic procedures
Other OR lower GI therapeutic procedures
Other OR lower GI therapeutic procedures
Other OR lower GI therapeutic procedures
Other OR lower GI therapeutic procedures
Other OR lower GI therapeutic procedures
Other OR lower GI therapeutic procedures
Other OR lower GI therapeutic procedures
Other gastrointestinal diagnostic procedures
Other gastrointestinal diagnostic procedures
Other gastrointestinal diagnostic procedures
Other gastrointestinal diagnostic procedures
Other gastrointestinal diagnostic procedures
Other gastrointestinal diagnostic procedures
Other gastrointestinal diagnostic procedures
Other gastrointestinal diagnostic procedures

Other gastrointestinal diagnostic procedures
Other gastrointestinal diagnostic procedures
Other gastrointestinal diagnostic procedures
Other gastrointestinal diagnostic procedures
Other gastrointestinal diagnostic procedures
Other gastrointestinal diagnostic procedures
Other gastrointestinal diagnostic procedures
Other non-OR gastrointestinal therapeutic procedures
Other non-OR gastrointestinal therapeutic procedures
Other non-OR gastrointestinal therapeutic procedures
Other non-OR gastrointestinal therapeutic procedures
Other non-OR gastrointestinal therapeutic procedures
Other non-OR gastrointestinal therapeutic procedures
Other OR gastrointestinal therapeutic procedures
Other OR gastrointestinal therapeutic procedures
Other OR gastrointestinal therapeutic procedures
Other OR gastrointestinal therapeutic procedures
Other OR gastrointestinal therapeutic procedures
Other OR gastrointestinal therapeutic procedures
Other OR gastrointestinal therapeutic procedures
Other OR gastrointestinal therapeutic procedures
Other OR gastrointestinal therapeutic procedures
Other OR gastrointestinal therapeutic procedures
Other OR gastrointestinal therapeutic procedures
Other OR gastrointestinal therapeutic procedures
Other OR gastrointestinal therapeutic procedures
Other OR gastrointestinal therapeutic procedures
Other OR gastrointestinal therapeutic procedures
Other OR gastrointestinal therapeutic procedures
Other OR gastrointestinal therapeutic procedures
Other OR gastrointestinal therapeutic procedures
Other OR gastrointestinal therapeutic procedures
Other OR gastrointestinal therapeutic procedures
Other OR gastrointestinal therapeutic procedures
Other OR gastrointestinal therapeutic procedures
Other OR gastrointestinal therapeutic procedures
Other OR gastrointestinal therapeutic procedures
Other OR gastrointestinal therapeutic procedures
Other OR gastrointestinal therapeutic procedures
Other OR gastrointestinal therapeutic procedures
Other OR gastrointestinal therapeutic procedures
Other OR gastrointestinal therapeutic procedures
Other OR gastrointestinal therapeutic procedures
Other OR gastrointestinal therapeutic procedures

Other OR gastrointestinal therapeutic procedures
Endoscopy and endoscopic biopsy of the urinary tract
Endoscopy and endoscopic biopsy of the urinary tract
Endoscopy and endoscopic biopsy of the urinary tract
Endoscopy and endoscopic biopsy of the urinary tract
Endoscopy and endoscopic biopsy of the urinary tract
Endoscopy and endoscopic biopsy of the urinary tract
Endoscopy and endoscopic biopsy of the urinary tract
Endoscopy and endoscopic biopsy of the urinary tract
Endoscopy and endoscopic biopsy of the urinary tract
Endoscopy and endoscopic biopsy of the urinary tract
Endoscopy and endoscopic biopsy of the urinary tract
Endoscopy and endoscopic biopsy of the urinary tract
Endoscopy and endoscopic biopsy of the urinary tract
Endoscopy and endoscopic biopsy of the urinary tract
Endoscopy and endoscopic biopsy of the urinary tract
Endoscopy and endoscopic biopsy of the urinary tract
Endoscopy and endoscopic biopsy of the urinary tract
Transurethral excision, drainage, or removal urinary obstruction
Transurethral excision, drainage, or removal urinary obstruction
Transurethral excision, drainage, or removal urinary obstruction
Transurethral excision, drainage, or removal urinary obstruction
Transurethral excision, drainage, or removal urinary obstruction
Transurethral excision, drainage, or removal urinary obstruction
Transurethral excision, drainage, or removal urinary obstruction
Transurethral excision, drainage, or removal urinary obstruction
Transurethral excision, drainage, or removal urinary obstruction
Transurethral excision, drainage, or removal urinary obstruction
Transurethral excision, drainage, or removal urinary obstruction
Transurethral excision, drainage, or removal urinary obstruction
Transurethral excision, drainage, or removal urinary obstruction
Transurethral excision, drainage, or removal urinary obstruction
Transurethral excision, drainage, or removal urinary obstruction
Transurethral excision, drainage, or removal urinary obstruction
Transurethral excision, drainage, or removal urinary obstruction
Ureteral catheterization
Ureteral catheterization
Ureteral catheterization
Ureteral catheterization
Ureteral catheterization
Ureteral catheterization
Ureteral catheterization
Ureteral catheterization
Nephrotomy and nephrostomy
Nephrotomy and nephrostomy

Nephrotomy and nephrostomy
Nephrotomy and nephrostomy
Nephrectomy, partial or complete
Nephrectomy, partial or complete
Nephrectomy, partial or complete
Nephrectomy, partial or complete
Nephrectomy, partial or complete
Kidney transplant
Kidney transplant
Kidney transplant
Genitourinary incontinence procedures
Genitourinary incontinence procedures
Genitourinary incontinence procedures
Genitourinary incontinence procedures
Genitourinary incontinence procedures
Genitourinary incontinence procedures
Genitourinary incontinence procedures
Genitourinary incontinence procedures
Extracorporeal lithotripsy, urinary
Extracorporeal lithotripsy, urinary
Extracorporeal lithotripsy, urinary
Extracorporeal lithotripsy, urinary
Indwelling catheter
Indwelling catheter
Indwelling catheter
Procedures on the urethra
Procedures on the urethra
Procedures on the urethra
Procedures on the urethra
Procedures on the urethra
Procedures on the urethra
Procedures on the urethra
Procedures on the urethra
Procedures on the urethra
Procedures on the urethra
Procedures on the urethra
Procedures on the urethra
Other diagnostic procedures of urinary tract
Other diagnostic procedures of urinary tract
Other diagnostic procedures of urinary tract
Other diagnostic procedures of urinary tract
Other diagnostic procedures of urinary tract
Other non-OR therapeutic procedures of urinary tract
Other non-OR therapeutic procedures of urinary tract

Other non-OR therapeutic procedures of urinary tract
Other non-OR therapeutic procedures of urinary tract
Other non-OR therapeutic procedures of urinary tract
Other non-OR therapeutic procedures of urinary tract
Other non-OR therapeutic procedures of urinary tract
Other non-OR therapeutic procedures of urinary tract
Other non-OR therapeutic procedures of urinary tract
Other non-OR therapeutic procedures of urinary tract
Other non-OR therapeutic procedures of urinary tract
Other OR therapeutic procedures of urinary tract
Other OR therapeutic procedures of urinary tract
Other OR therapeutic procedures of urinary tract
Other OR therapeutic procedures of urinary tract
Other OR therapeutic procedures of urinary tract
Other OR therapeutic procedures of urinary tract
Other OR therapeutic procedures of urinary tract
Other OR therapeutic procedures of urinary tract
Other OR therapeutic procedures of urinary tract
Other OR therapeutic procedures of urinary tract
Other OR therapeutic procedures of urinary tract
Other OR therapeutic procedures of urinary tract
Other OR therapeutic procedures of urinary tract
Other OR therapeutic procedures of urinary tract
Other OR therapeutic procedures of urinary tract
Other OR therapeutic procedures of urinary tract
Other OR therapeutic procedures of urinary tract
Other OR therapeutic procedures of urinary tract
Other OR therapeutic procedures of urinary tract
Other OR therapeutic procedures of urinary tract
Other OR therapeutic procedures of urinary tract
Other OR therapeutic procedures of urinary tract
Other OR therapeutic procedures of urinary tract
Other OR therapeutic procedures of urinary tract
Other OR therapeutic procedures of urinary tract
Other OR therapeutic procedures of urinary tract
Other OR therapeutic procedures of urinary tract
Transurethral resection of prostate (TURP)
Transurethral resection of prostate (TURP)
Transurethral resection of prostate (TURP)
Transurethral resection of prostate (TURP)
Open prostatectomy
Open prostatectomy
Open prostatectomy
Open prostatectomy
Circumcision

Circumcision
Diagnostic procedures, male genital
Diagnostic procedures, male genital
Diagnostic procedures, male genital
Diagnostic procedures, male genital
Diagnostic procedures, male genital
Diagnostic procedures, male genital
Diagnostic procedures, male genital
Diagnostic procedures, male genital
Diagnostic procedures, male genital
Diagnostic procedures, male genital
Diagnostic procedures, male genital
Diagnostic procedures, male genital
Diagnostic procedures, male genital
Diagnostic procedures, male genital
Other non-OR therapeutic procedures, male genital
Other non-OR therapeutic procedures, male genital
Other non-OR therapeutic procedures, male genital
Other non-OR therapeutic procedures, male genital
Other non-OR therapeutic procedures, male genital
Other non-OR therapeutic procedures, male genital
Other non-OR therapeutic procedures, male genital
Other non-OR therapeutic procedures, male genital
Other non-OR therapeutic procedures, male genital
Other non-OR therapeutic procedures, male genital
Other non-OR therapeutic procedures, male genital
Other non-OR therapeutic procedures, male genital
Other non-OR therapeutic procedures, male genital
Other OR therapeutic procedures, male genital
Other OR therapeutic procedures, male genital
Other OR therapeutic procedures, male genital
Other OR therapeutic procedures, male genital
Other OR therapeutic procedures, male genital
Other OR therapeutic procedures, male genital
Other OR therapeutic procedures, male genital
Other OR therapeutic procedures, male genital
Other OR therapeutic procedures, male genital
Other OR therapeutic procedures, male genital
Other OR therapeutic procedures, male genital
Other OR therapeutic procedures, male genital
Other OR therapeutic procedures, male genital
Other OR therapeutic procedures, male genital
Other OR therapeutic procedures, male genital
Other OR therapeutic procedures, male genital

Other OR therapeutic procedures, male genital
Other OR therapeutic procedures, male genital
Other OR therapeutic procedures, male genital
Other OR therapeutic procedures, male genital
Other OR therapeutic procedures, male genital
Other OR therapeutic procedures, male genital
Other OR therapeutic procedures, male genital
Other OR therapeutic procedures, male genital
Other OR therapeutic procedures, male genital
Other OR therapeutic procedures, male genital
Other OR therapeutic procedures, male genital
Other OR therapeutic procedures, male genital
Oophorectomy, unilateral and bilateral
Oophorectomy, unilateral and bilateral
Oophorectomy, unilateral and bilateral
Oophorectomy, unilateral and bilateral
Oophorectomy, unilateral and bilateral
Oophorectomy, unilateral and bilateral
Other operations on ovary
Other operations on ovary
Other operations on ovary
Other operations on ovary
Other operations on ovary
Other operations on ovary
Other operations on ovary
Other operations on ovary
Ligation of fallopian tubes
Ligation of fallopian tubes
Ligation of fallopian tubes
Removal of ectopic pregnancy
Other operations on fallopian tubes
Other operations on fallopian tubes
Other operations on fallopian tubes
Other operations on fallopian tubes
Other operations on fallopian tubes
Other operations on fallopian tubes
Other operations on fallopian tubes
Hysterectomy, abdominal and vaginal
Hysterectomy, abdominal and vaginal
Hysterectomy, abdominal and vaginal
Hysterectomy, abdominal and vaginal
Hysterectomy, abdominal and vaginal
Hysterectomy, abdominal and vaginal
Hysterectomy, abdominal and vaginal

Hysterectomy, abdominal and vaginal
Hysterectomy, abdominal and vaginal
Hysterectomy, abdominal and vaginal
Hysterectomy, abdominal and vaginal
Other excision of cervix and uterus
Other excision of cervix and uterus
Other excision of cervix and uterus
Other excision of cervix and uterus
Other excision of cervix and uterus
Other excision of cervix and uterus
Other excision of cervix and uterus
Other excision of cervix and uterus
Other excision of cervix and uterus
Other excision of cervix and uterus
Other excision of cervix and uterus
Abortion (termination of pregnancy)
Abortion (termination of pregnancy)
Abortion (termination of pregnancy)
Abortion (termination of pregnancy)
Abortion (termination of pregnancy)
Abortion (termination of pregnancy)
Abortion (termination of pregnancy)
Abortion (termination of pregnancy)
Dilatation and curettage (D&C), aspiration after delivery or abortion
Dilatation and curettage (D&C), aspiration after delivery or abortion
Diagnostic dilatation and curettage (D&C)
Diagnostic dilatation and curettage (D&C)
Diagnostic dilatation and curettage (D&C)
Repair of cystocele and rectocele, obliteration of vaginal vault
Repair of cystocele and rectocele, obliteration of vaginal vault
Repair of cystocele and rectocele, obliteration of vaginal vault
Repair of cystocele and rectocele, obliteration of vaginal vault
Repair of cystocele and rectocele, obliteration of vaginal vault
Repair of cystocele and rectocele, obliteration of vaginal vault
Repair of cystocele and rectocele, obliteration of vaginal vault
Other diagnostic procedures, female organs
Other diagnostic procedures, female organs
Other diagnostic procedures, female organs
Other diagnostic procedures, female organs
Other diagnostic procedures, female organs
Other diagnostic procedures, female organs
Other diagnostic procedures, female organs
Other diagnostic procedures, female organs
Other diagnostic procedures, female organs

Other diagnostic procedures, female organs
Other diagnostic procedures, female organs
Other diagnostic procedures, female organs
Other diagnostic procedures, female organs
Other diagnostic procedures, female organs
Other diagnostic procedures, female organs
Other diagnostic procedures, female organs
Other diagnostic procedures, female organs
Other diagnostic procedures, female organs
Other diagnostic procedures, female organs
Other diagnostic procedures, female organs
Other diagnostic procedures, female organs
Other diagnostic procedures, female organs
Other diagnostic procedures, female organs
Other diagnostic procedures, female organs
Other diagnostic procedures, female organs
Other diagnostic procedures, female organs
Other diagnostic procedures, female organs
Other diagnostic procedures, female organs
Other diagnostic procedures, female organs
Other diagnostic procedures, female organs
Other non-OR therapeutic procedures, female organs
Other non-OR therapeutic procedures, female organs
Other non-OR therapeutic procedures, female organs
Other non-OR therapeutic procedures, female organs
Other non-OR therapeutic procedures, female organs
Other non-OR therapeutic procedures, female organs
Other non-OR therapeutic procedures, female organs
Other non-OR therapeutic procedures, female organs
Other non-OR therapeutic procedures, female organs
Other non-OR therapeutic procedures, female organs
Other non-OR therapeutic procedures, female organs
Other OR therapeutic procedures, female organs
Other OR therapeutic procedures, female organs
Other OR therapeutic procedures, female organs
Other OR therapeutic procedures, female organs
Other OR therapeutic procedures, female organs
Other OR therapeutic procedures, female organs
Other OR therapeutic procedures, female organs
Other OR therapeutic procedures, female organs
Other OR therapeutic procedures, female organs
Other OR therapeutic procedures, female organs
Other OR therapeutic procedures, female organs

Other OR therapeutic procedures, female organs
Other OR therapeutic procedures, female organs
Other OR therapeutic procedures, female organs
Other OR therapeutic procedures, female organs
Other OR therapeutic procedures, female organs
Other OR therapeutic procedures, female organs
Other OR therapeutic procedures, female organs
Other OR therapeutic procedures, female organs
Other OR therapeutic procedures, female organs
Other OR therapeutic procedures, female organs
Other OR therapeutic procedures, female organs
Other OR therapeutic procedures, female organs
Other OR therapeutic procedures, female organs
Other OR therapeutic procedures, female organs
Other OR therapeutic procedures, female organs
Other OR therapeutic procedures, female organs
Other OR therapeutic procedures, female organs
Other OR therapeutic procedures, female organs
Other OR therapeutic procedures, female organs
Other OR therapeutic procedures, female organs
Other OR therapeutic procedures, female organs
Other OR therapeutic procedures, female organs
Other OR therapeutic procedures, female organs
Other OR therapeutic procedures, female organs
Other OR therapeutic procedures, female organs
Other OR therapeutic procedures, female organs
Other OR therapeutic procedures, female organs
Other OR therapeutic procedures, female organs
Cesarean section
Cesarean section
Forceps, vacuum, and breech delivery
Forceps, vacuum, and breech delivery
Other procedures to assist delivery
Other procedures to assist delivery
Other procedures to assist delivery
Diagnostic amniocentesis
Diagnostic amniocentesis
Fetal monitoring
Fetal monitoring
Repair of current obstetric laceration
Repair of current obstetric laceration
Other therapeutic obstetrical procedures
Other therapeutic obstetrical procedures
Other therapeutic obstetrical procedures

Other therapeutic obstetrical procedures
Other therapeutic obstetrical procedures
Other therapeutic obstetrical procedures
Other therapeutic obstetrical procedures
Other therapeutic obstetrical procedures
Other therapeutic obstetrical procedures
Other therapeutic obstetrical procedures
Other therapeutic obstetrical procedures
Other therapeutic obstetrical procedures
Other therapeutic obstetrical procedures
Other therapeutic obstetrical procedures
Other therapeutic obstetrical procedures
Other therapeutic obstetrical procedures
Other therapeutic obstetrical procedures
Other therapeutic obstetrical procedures
Partial excision bone
Partial excision bone
Partial excision bone
Partial excision bone
Partial excision bone
Partial excision bone
Partial excision bone
Partial excision bone
Partial excision bone
Partial excision bone
Partial excision bone
Partial excision bone
Partial excision bone
Partial excision bone
Partial excision bone
Partial excision bone
Partial excision bone
Partial excision bone
Partial excision bone
Partial excision bone
Partial excision bone
Partial excision bone
Partial excision bone
Partial excision bone
Partial excision bone
Partial excision bone
Partial excision bone
Partial excision bone
Partial excision bone

Partial excision bone
Partial excision bone
Partial excision bone
Partial excision bone
Partial excision bone
Partial excision bone
Partial excision bone
Partial excision bone
Partial excision bone
Partial excision bone
Partial excision bone
Partial excision bone
Partial excision bone
Partial excision bone
Partial excision bone
Partial excision bone
Bunionectomy or repair of toe deformities
Bunionectomy or repair of toe deformities
Bunionectomy or repair of toe deformities
Bunionectomy or repair of toe deformities
Bunionectomy or repair of toe deformities
Bunionectomy or repair of toe deformities
Treatment, facial fracture or dislocation
Treatment, facial fracture or dislocation
Treatment, fracture or dislocation of radius and ulna
Treatment, fracture or dislocation of radius and ulna
Treatment, fracture or dislocation of radius and ulna
Treatment, fracture or dislocation of radius and ulna
Treatment, fracture or dislocation of radius and ulna
Treatment, fracture or dislocation of radius and ulna
Treatment, fracture or dislocation of radius and ulna
Treatment, fracture or dislocation of hip and femur
Treatment, fracture or dislocation of hip and femur
Treatment, fracture or dislocation of hip and femur
Treatment, fracture or dislocation of hip and femur
Treatment, fracture or dislocation of hip and femur
Treatment, fracture or dislocation of hip and femur
Treatment, fracture or dislocation of hip and femur
Treatment, fracture or dislocation of hip and femur
Treatment, fracture or dislocation of lower extremity (other than hip or femur)
Treatment, fracture or dislocation of lower extremity (other than hip or femur)
Treatment, fracture or dislocation of lower extremity (other than hip or femur)
Treatment, fracture or dislocation of lower extremity (other than hip or femur)
Treatment, fracture or dislocation of lower extremity (other than hip or femur)

Treatment, fracture or dislocation of lower extremity (other than hip or femur)
Other fracture and dislocation procedure
Other fracture and dislocation procedure
Other fracture and dislocation procedure
Other fracture and dislocation procedure
Other fracture and dislocation procedure
Other fracture and dislocation procedure
Other fracture and dislocation procedure
Other fracture and dislocation procedure
Other fracture and dislocation procedure
Other fracture and dislocation procedure
Other fracture and dislocation procedure
Other fracture and dislocation procedure
Other fracture and dislocation procedure
Other fracture and dislocation procedure
Other fracture and dislocation procedure
Other fracture and dislocation procedure
Other fracture and dislocation procedure
Other fracture and dislocation procedure
Other fracture and dislocation procedure
Other fracture and dislocation procedure
Other fracture and dislocation procedure
Other fracture and dislocation procedure
Other fracture and dislocation procedure
Other fracture and dislocation procedure
Other fracture and dislocation procedure
Other fracture and dislocation procedure
Arthroscopy
Arthroscopy
Arthroscopy
Arthroscopy
Arthroscopy
Arthroscopy
Arthroscopy
Arthroscopy
Arthroscopy
Arthroscopy
Arthroscopy
Division of joint capsule, ligament or cartilage
Division of joint capsule, ligament or cartilage
Division of joint capsule, ligament or cartilage
Division of joint capsule, ligament or cartilage
Division of joint capsule, ligament or cartilage

Division of joint capsule, ligament or cartilage
Division of joint capsule, ligament or cartilage
Division of joint capsule, ligament or cartilage
Division of joint capsule, ligament or cartilage
Division of joint capsule, ligament or cartilage
Division of joint capsule, ligament or cartilage
Division of joint capsule, ligament or cartilage
Division of joint capsule, ligament or cartilage
Excision of semilunar cartilage of knee
Excision of semilunar cartilage of knee
Excision of semilunar cartilage of knee
Excision of semilunar cartilage of knee
Arthroplasty knee
Arthroplasty knee
Arthroplasty knee
Arthroplasty knee
Arthroplasty knee
Hip replacement, total and partial
Hip replacement, total and partial
Arthroplasty other than hip or knee
Arthroplasty other than hip or knee
Arthroplasty other than hip or knee
Arthroplasty other than hip or knee
Arthroplasty other than hip or knee
Arthroplasty other than hip or knee
Arthroplasty other than hip or knee
Arthroplasty other than hip or knee
Arthroplasty other than hip or knee
Arthroplasty other than hip or knee
Arthroplasty other than hip or knee
Arthroplasty other than hip or knee
Arthroplasty other than hip or knee
Arthrocentesis
Injections and aspirations of muscles, tendons, bursa, joints and soft tissue
Injections and aspirations of muscles, tendons, bursa, joints and soft tissue
Injections and aspirations of muscles, tendons, bursa, joints and soft tissue
Injections and aspirations of muscles, tendons, bursa, joints and soft tissue
Injections and aspirations of muscles, tendons, bursa, joints and soft tissue
Injections and aspirations of muscles, tendons, bursa, joints and soft tissue
Injections and aspirations of muscles, tendons, bursa, joints and soft tissue
Injections and aspirations of muscles, tendons, bursa, joints and soft tissue
Injections and aspirations of muscles, tendons, bursa, joints and soft tissue
Amputation of lower extremity

Amputation of lower extremity
Amputation of lower extremity
Amputation of lower extremity
Spinal fusion
Spinal fusion
Spinal fusion
Spinal fusion
Spinal fusion
Spinal fusion
Spinal fusion
Spinal fusion
Spinal fusion
Other diagnostic procedures on musculoskeletal system
Other diagnostic procedures on musculoskeletal system
Other diagnostic procedures on musculoskeletal system
Other diagnostic procedures on musculoskeletal system
Other diagnostic procedures on musculoskeletal system
Other diagnostic procedures on musculoskeletal system
Other diagnostic procedures on musculoskeletal system
Other diagnostic procedures on musculoskeletal system
Other diagnostic procedures on musculoskeletal system
Other diagnostic procedures on musculoskeletal system
Other diagnostic procedures on musculoskeletal system
Other diagnostic procedures on musculoskeletal system
Other diagnostic procedures on musculoskeletal system
Other diagnostic procedures on musculoskeletal system
Other diagnostic procedures on musculoskeletal system
Other diagnostic procedures on musculoskeletal system
Other diagnostic procedures on musculoskeletal system
Other diagnostic procedures on musculoskeletal system
Other diagnostic procedures on musculoskeletal system
Other diagnostic procedures on musculoskeletal system
Other therapeutic procedures on muscles and tendons
Other therapeutic procedures on muscles and tendons
Other therapeutic procedures on muscles and tendons
Other therapeutic procedures on muscles and tendons
Other therapeutic procedures on muscles and tendons
Other therapeutic procedures on muscles and tendons
Other therapeutic procedures on muscles and tendons
Other therapeutic procedures on muscles and tendons
Other therapeutic procedures on muscles and tendons
Other therapeutic procedures on muscles and tendons
Other therapeutic procedures on muscles and tendons
Other therapeutic procedures on muscles and tendons

Other therapeutic procedures on muscles and tendons
Other therapeutic procedures on muscles and tendons
Other therapeutic procedures on muscles and tendons
Other therapeutic procedures on muscles and tendons
Other therapeutic procedures on muscles and tendons
Other therapeutic procedures on muscles and tendons
Other therapeutic procedures on muscles and tendons
Other therapeutic procedures on muscles and tendons
Other therapeutic procedures on muscles and tendons
Other therapeutic procedures on muscles and tendons
Other therapeutic procedures on muscles and tendons
Other therapeutic procedures on muscles and tendons
Other therapeutic procedures on muscles and tendons
Other therapeutic procedures on muscles and tendons
Other therapeutic procedures on muscles and tendons
Other therapeutic procedures on muscles and tendons
Other therapeutic procedures on muscles and tendons
Other therapeutic procedures on muscles and tendons
Other therapeutic procedures on muscles and tendons
Other therapeutic procedures on muscles and tendons
Other therapeutic procedures on muscles and tendons
Other therapeutic procedures on muscles and tendons
Other therapeutic procedures on muscles and tendons
Other therapeutic procedures on muscles and tendons
Other therapeutic procedures on muscles and tendons
Other therapeutic procedures on muscles and tendons
Other therapeutic procedures on muscles and tendons
Other therapeutic procedures on muscles and tendons
Other therapeutic procedures on muscles and tendons
Other therapeutic procedures on muscles and tendons
Other therapeutic procedures on muscles and tendons
Other therapeutic procedures on muscles and tendons
Other therapeutic procedures on muscles and tendons
Other therapeutic procedures on muscles and tendons
Other therapeutic procedures on muscles and tendons
Other therapeutic procedures on muscles and tendons
Other therapeutic procedures on muscles and tendons
Other therapeutic procedures on muscles and tendons
Other therapeutic procedures on muscles and tendons
Other therapeutic procedures on muscles and tendons
Other therapeutic procedures on muscles and tendons
Other therapeutic procedures on muscles and tendons
Other therapeutic procedures on muscles and tendons
Other therapeutic procedures on muscles and tendons

Other therapeutic procedures on muscles and tendons
Other therapeutic procedures on muscles and tendons
Other therapeutic procedures on muscles and tendons
Other therapeutic procedures on muscles and tendons
Other therapeutic procedures on muscles and tendons
Other therapeutic procedures on muscles and tendons
Other therapeutic procedures on muscles and tendons
Other OR therapeutic procedures on bone
Other OR therapeutic procedures on bone
Other OR therapeutic procedures on bone
Other OR therapeutic procedures on bone
Other OR therapeutic procedures on bone
Other OR therapeutic procedures on bone
Other OR therapeutic procedures on bone
Other OR therapeutic procedures on bone
Other OR therapeutic procedures on bone
Other OR therapeutic procedures on bone
Other OR therapeutic procedures on bone
Other OR therapeutic procedures on bone
Other OR therapeutic procedures on bone
Other OR therapeutic procedures on bone
Other OR therapeutic procedures on bone
Other OR therapeutic procedures on bone
Other OR therapeutic procedures on bone
Other OR therapeutic procedures on bone
Other OR therapeutic procedures on bone
Other OR therapeutic procedures on bone
Other OR therapeutic procedures on bone
Other OR therapeutic procedures on bone
Other OR therapeutic procedures on bone
Other OR therapeutic procedures on bone
Other OR therapeutic procedures on bone
Other OR therapeutic procedures on bone
Other OR therapeutic procedures on bone
Other OR therapeutic procedures on bone
Other OR therapeutic procedures on bone
Other OR therapeutic procedures on bone
Other OR therapeutic procedures on bone
Other OR therapeutic procedures on bone
Other OR therapeutic procedures on bone
Other OR therapeutic procedures on bone
Other OR therapeutic procedures on bone
Other OR therapeutic procedures on bone
Other OR therapeutic procedures on bone

Other OR therapeutic procedures on bone
Other OR therapeutic procedures on bone
Other OR therapeutic procedures on bone
Other OR therapeutic procedures on bone
Other OR therapeutic procedures on bone
Other OR therapeutic procedures on bone
Other OR therapeutic procedures on bone
Other OR therapeutic procedures on bone
Other OR therapeutic procedures on bone
Other OR therapeutic procedures on bone
Other OR therapeutic procedures on bone
Other OR therapeutic procedures on bone
Other OR therapeutic procedures on bone
Other OR therapeutic procedures on bone
Other OR therapeutic procedures on bone
Other OR therapeutic procedures on bone
Other OR therapeutic procedures on joints
Other OR therapeutic procedures on joints
Other OR therapeutic procedures on joints
Other OR therapeutic procedures on joints
Other OR therapeutic procedures on joints
Other OR therapeutic procedures on joints
Other OR therapeutic procedures on joints
Other OR therapeutic procedures on joints
Other OR therapeutic procedures on joints
Other OR therapeutic procedures on joints
Other OR therapeutic procedures on joints
Other OR therapeutic procedures on joints
Other OR therapeutic procedures on joints
Other OR therapeutic procedures on joints
Other OR therapeutic procedures on joints
Other OR therapeutic procedures on joints
Other OR therapeutic procedures on joints
Other OR therapeutic procedures on joints
Other OR therapeutic procedures on joints
Other OR therapeutic procedures on joints
Other OR therapeutic procedures on joints
Other OR therapeutic procedures on joints
Other OR therapeutic procedures on joints
Other OR therapeutic procedures on joints
Other OR therapeutic procedures on joints
Other OR therapeutic procedures on joints
Other OR therapeutic procedures on joints
Other OR therapeutic procedures on joints

Other OR therapeutic procedures on joints
Other OR therapeutic procedures on joints
Other OR therapeutic procedures on joints
Other OR therapeutic procedures on joints
Other OR therapeutic procedures on joints
Other OR therapeutic procedures on joints
Other OR therapeutic procedures on joints
Other OR therapeutic procedures on joints
Other OR therapeutic procedures on joints
Other OR therapeutic procedures on joints
Other OR therapeutic procedures on joints
Other OR therapeutic procedures on joints
Other OR therapeutic procedures on joints
Other OR therapeutic procedures on joints
Other OR therapeutic procedures on joints
Other OR therapeutic procedures on joints
Other OR therapeutic procedures on joints
Other OR therapeutic procedures on joints
Other OR therapeutic procedures on joints
Other OR therapeutic procedures on joints
Other OR therapeutic procedures on joints
Other OR therapeutic procedures on joints
Other OR therapeutic procedures on joints
Other OR therapeutic procedures on joints
Other OR therapeutic procedures on joints
Other OR therapeutic procedures on joints
Other OR therapeutic procedures on joints
Other OR therapeutic procedures on joints
Other OR therapeutic procedures on joints
Other OR therapeutic procedures on joints
Other OR therapeutic procedures on joints
Other OR therapeutic procedures on joints
Other OR therapeutic procedures on joints
Other OR therapeutic procedures on joints
Other OR therapeutic procedures on joints
Other OR therapeutic procedures on joints
Other OR therapeutic procedures on joints
Other OR therapeutic procedures on joints
Other OR therapeutic procedures on joints
Other OR therapeutic procedures on joints
Other OR therapeutic procedures on joints
Other non-OR therapeutic procedures on musculoskeletal system
Other non-OR therapeutic procedures on musculoskeletal system
Other non-OR therapeutic procedures on musculoskeletal system

Other non-OR therapeutic procedures on musculoskeletal system
Other non-OR therapeutic procedures on musculoskeletal system
Other non-OR therapeutic procedures on musculoskeletal system
Other OR therapeutic procedures on musculoskeletal system
Other OR therapeutic procedures on musculoskeletal system
Other OR therapeutic procedures on musculoskeletal system
Other OR therapeutic procedures on musculoskeletal system
Other OR therapeutic procedures on musculoskeletal system
Other OR therapeutic procedures on musculoskeletal system
Other OR therapeutic procedures on musculoskeletal system
Other OR therapeutic procedures on musculoskeletal system
Other OR therapeutic procedures on musculoskeletal system
Other OR therapeutic procedures on musculoskeletal system
Other OR therapeutic procedures on musculoskeletal system
Other OR therapeutic procedures on musculoskeletal system
Other OR therapeutic procedures on musculoskeletal system
Other OR therapeutic procedures on musculoskeletal system
Other OR therapeutic procedures on musculoskeletal system
Other OR therapeutic procedures on musculoskeletal system
Other OR therapeutic procedures on musculoskeletal system
Other OR therapeutic procedures on musculoskeletal system
Other OR therapeutic procedures on musculoskeletal system
Other OR therapeutic procedures on musculoskeletal system
Other OR therapeutic procedures on musculoskeletal system
Other OR therapeutic procedures on musculoskeletal system
Other OR therapeutic procedures on musculoskeletal system
Other OR therapeutic procedures on musculoskeletal system
Other OR therapeutic procedures on musculoskeletal system
Other OR therapeutic procedures on musculoskeletal system
Breast biopsy and other diagnostic procedures on breast
Breast biopsy and other diagnostic procedures on breast
Breast biopsy and other diagnostic procedures on breast
Breast biopsy and other diagnostic procedures on breast
Breast biopsy and other diagnostic procedures on breast
Breast biopsy and other diagnostic procedures on breast
Lumpectomy, quadrantectomy of breast
Lumpectomy, quadrantectomy of breast
Lumpectomy, quadrantectomy of breast
Lumpectomy, quadrantectomy of breast
Mastectomy
Mastectomy
Mastectomy

Incision and drainage, skin and subcutaneous tissue
Incision and drainage, skin and subcutaneous tissue
Incision and drainage, skin and subcutaneous tissue
Incision and drainage, skin and subcutaneous tissue
Incision and drainage, skin and subcutaneous tissue
Incision and drainage, skin and subcutaneous tissue
Incision and drainage, skin and subcutaneous tissue
Incision and drainage, skin and subcutaneous tissue
Incision and drainage, skin and subcutaneous tissue
Debridement of wound, infection or burn
Debridement of wound, infection or burn
Debridement of wound, infection or burn
Debridement of wound, infection or burn
Debridement of wound, infection or burn
Excision of skin lesion
Excision of skin lesion
Excision of skin lesion
Excision of skin lesion
Excision of skin lesion
Excision of skin lesion
Excision of skin lesion
Excision of skin lesion
Excision of skin lesion
Excision of skin lesion
Excision of skin lesion
Excision of skin lesion
Excision of skin lesion
Excision of skin lesion
Excision of skin lesion
Excision of skin lesion
Excision of skin lesion
Excision of skin lesion
Excision of skin lesion
Excision of skin lesion
Excision of skin lesion
Excision of skin lesion
Excision of skin lesion
Suture of skin and subcutaneous tissue
Suture of skin and subcutaneous tissue
Skin graft
Skin graft
Skin graft
Skin graft

Skin graft
Skin graft
Other diagnostic procedures on skin and subcutaneous tissue
Other diagnostic procedures on skin and subcutaneous tissue
Other diagnostic procedures on skin and subcutaneous tissue
Other diagnostic procedures on skin and subcutaneous tissue
Other diagnostic procedures on skin and subcutaneous tissue
Other diagnostic procedures on skin and subcutaneous tissue
Other non-OR therapeutic procedures on skin and breast
Other non-OR therapeutic procedures on skin and breast
Other non-OR therapeutic procedures on skin and breast
Other non-OR therapeutic procedures on skin and breast
Other non-OR therapeutic procedures on skin and breast
Other non-OR therapeutic procedures on skin and breast
Other non-OR therapeutic procedures on skin and breast
Other non-OR therapeutic procedures on skin and breast
Other non-OR therapeutic procedures on skin and breast
Other non-OR therapeutic procedures on skin and breast
Other non-OR therapeutic procedures on skin and breast
Other non-OR therapeutic procedures on skin and breast
Other non-OR therapeutic procedures on skin and breast
Other non-OR therapeutic procedures on skin and breast
Other non-OR therapeutic procedures on skin and breast
Other non-OR therapeutic procedures on skin and breast
Other non-OR therapeutic procedures on skin and breast
Other non-OR therapeutic procedures on skin and breast
Other non-OR therapeutic procedures on skin and breast
Other non-OR therapeutic procedures on skin and breast
Other non-OR therapeutic procedures on skin and breast
Other non-OR therapeutic procedures on skin and breast
Other non-OR therapeutic procedures on skin and breast
Other non-OR therapeutic procedures on skin and breast
Other non-OR therapeutic procedures on skin and breast
Other non-OR therapeutic procedures on skin and breast
Other non-OR therapeutic procedures on skin and breast
Other non-OR therapeutic procedures on skin and breast
Other OR therapeutic procedures on skin and breast
Other OR therapeutic procedures on skin and breast
Other OR therapeutic procedures on skin and breast
Other OR therapeutic procedures on skin and breast
Other OR therapeutic procedures on skin and breast
Other OR therapeutic procedures on skin and breast
Other OR therapeutic procedures on skin and breast
Other OR therapeutic procedures on skin and breast

Other OR therapeutic procedures on skin and breast
Other OR therapeutic procedures on skin and breast
Other OR therapeutic procedures on skin and breast
Other OR therapeutic procedures on skin and breast
Other OR therapeutic procedures on skin and breast
Other OR therapeutic procedures on skin and breast
Other OR therapeutic procedures on skin and breast
Other OR therapeutic procedures on skin and breast
Other OR therapeutic procedures on skin and breast
Other OR therapeutic procedures on skin and breast
Other OR therapeutic procedures on skin and breast
Other OR therapeutic procedures on skin and breast
Other OR therapeutic procedures on skin and breast
Other OR therapeutic procedures on skin and breast
Other OR therapeutic procedures on skin and breast
Other OR therapeutic procedures on skin and breast
Other OR therapeutic procedures on skin and breast
Other OR therapeutic procedures on skin and breast
Other OR therapeutic procedures on skin and breast
Other OR therapeutic procedures on skin and breast
Other OR therapeutic procedures on skin and breast
Other OR therapeutic procedures on skin and breast
Other OR therapeutic procedures on skin and breast
Other OR therapeutic procedures on skin and breast
Other OR therapeutic procedures on skin and breast
Other organ transplantation
Other organ transplantation
Other organ transplantation
Other organ transplantation
Other organ transplantation
Other organ transplantation
Other organ transplantation
Other organ transplantation
Other organ transplantation
Other organ transplantation
Other organ transplantation
Other organ transplantation
Other organ transplantation
Other organ transplantation
Other organ transplantation
Other organ transplantation
Other organ transplantation
Other organ transplantation
Other organ transplantation
Other organ transplantation
Other organ transplantation

Other organ transplantation
Other organ transplantation
Other organ transplantation
Computerized axial tomography (CT) scan head
Computerized axial tomography (CT) scan head
CT scan chest
CT scan chest
CT scan chest
CT scan chest
CT scan chest
CT scan chest
CT scan chest
CT scan chest
CT scan chest
CT scan chest
CT scan abdomen
CT scan abdomen
Other CT scan
Other CT scan
Other CT scan
Other CT scan
Other CT scan
Other CT scan
Other CT scan
Other CT scan
Other CT scan
Other CT scan
Other CT scan
Other CT scan
Other CT scan
Other CT scan
Myelogram
Myelogram
Myelogram
Mammography
Mammography
Mammography
Mammography
Mammography
Mammography
Mammography
Mammography
Mammography
Mammography

Mammography
Routine chest X-ray
Routine chest X-ray
Routine chest X-ray
Routine chest X-ray
Routine chest X-ray
Intraoperative cholangiogram
Intraoperative cholangiogram
Upper gastrointestinal X-ray
Upper gastrointestinal X-ray
Upper gastrointestinal X-ray
Upper gastrointestinal X-ray
Lower gastrointestinal X-ray
Lower gastrointestinal X-ray
Lower gastrointestinal X-ray
Lower gastrointestinal X-ray
Intravenous pyelogram
Cerebral arteriogram
Contrast aortogram
Contrast aortogram
Contrast arteriogram of femoral and lower extremity arteries
Arterio- or venogram (not heart and head)
Arterio- or venogram (not heart and head)
Arterio- or venogram (not heart and head)
Arterio- or venogram (not heart and head)
Arterio- or venogram (not heart and head)
Arterio- or venogram (not heart and head)
Arterio- or venogram (not heart and head)
Arterio- or venogram (not heart and head)
Arterio- or venogram (not heart and head)
Arterio- or venogram (not heart and head)
Arterio- or venogram (not heart and head)
Diagnostic ultrasound of head and neck
Diagnostic ultrasound of head and neck
Diagnostic ultrasound of head and neck
Diagnostic ultrasound of head and neck
Diagnostic ultrasound of heart (echocardiogram)
Diagnostic ultrasound of heart (echocardiogram)
Diagnostic ultrasound of heart (echocardiogram)
Diagnostic ultrasound of heart (echocardiogram)
Diagnostic ultrasound of heart (echocardiogram)
Diagnostic ultrasound of heart (echocardiogram)
Diagnostic ultrasound of heart (echocardiogram)
Diagnostic ultrasound of heart (echocardiogram)

Diagnostic ultrasound of heart (echocardiogram)
Diagnostic ultrasound of heart (echocardiogram)
Diagnostic ultrasound of heart (echocardiogram)
Diagnostic ultrasound of heart (echocardiogram)
Diagnostic ultrasound of heart (echocardiogram)
Diagnostic ultrasound of heart (echocardiogram)
Diagnostic ultrasound of heart (echocardiogram)
Diagnostic ultrasound of gastrointestinal tract
Diagnostic ultrasound of urinary tract
Diagnostic ultrasound of urinary tract
Diagnostic ultrasound of urinary tract
Diagnostic ultrasound of abdomen or retroperitoneum
Diagnostic ultrasound of abdomen or retroperitoneum
Diagnostic ultrasound of abdomen or retroperitoneum
Other diagnostic ultrasound
Other diagnostic ultrasound
Other diagnostic ultrasound
Other diagnostic ultrasound
Other diagnostic ultrasound
Other diagnostic ultrasound
Other diagnostic ultrasound
Other diagnostic ultrasound
Other diagnostic ultrasound
Other diagnostic ultrasound
Other diagnostic ultrasound
Other diagnostic ultrasound
Other diagnostic ultrasound
Magnetic resonance imaging
Magnetic resonance imaging
Magnetic resonance imaging
Magnetic resonance imaging
Magnetic resonance imaging
Magnetic resonance imaging
Magnetic resonance imaging
Magnetic resonance imaging
Magnetic resonance imaging
Magnetic resonance imaging
Magnetic resonance imaging
Magnetic resonance imaging
Magnetic resonance imaging
Magnetic resonance imaging
Magnetic resonance imaging
Magnetic resonance imaging
Magnetic resonance imaging

Magnetic resonance imaging
Magnetic resonance imaging
Magnetic resonance imaging
Magnetic resonance imaging
Magnetic resonance imaging
Magnetic resonance imaging
Magnetic resonance imaging
Magnetic resonance imaging
Magnetic resonance imaging
Magnetic resonance imaging
Magnetic resonance imaging
Magnetic resonance imaging
Magnetic resonance imaging
Magnetic resonance imaging
Magnetic resonance imaging
Magnetic resonance imaging
Magnetic resonance imaging
Magnetic resonance imaging
Magnetic resonance imaging
Magnetic resonance imaging
Magnetic resonance imaging
Electroencephalogram (EEG)
Electroencephalogram (EEG)
Electroencephalogram (EEG)
Electroencephalogram (EEG)
Nonoperative urinary system measurements
Nonoperative urinary system measurements
Nonoperative urinary system measurements
Nonoperative urinary system measurements
Nonoperative urinary system measurements
Nonoperative urinary system measurements
Nonoperative urinary system measurements
Nonoperative urinary system measurements
Nonoperative urinary system measurements
Nonoperative urinary system measurements
Nonoperative urinary system measurements
Nonoperative urinary system measurements
Nonoperative urinary system measurements
Nonoperative urinary system measurements
Nonoperative urinary system measurements
Nonoperative urinary system measurements
Nonoperative urinary system measurements
Nonoperative urinary system measurements

Cardiac stress tests
Cardiac stress tests
Cardiac stress tests
Electrocardiogram
Electrocardiogram
Electrocardiogram
Electrocardiogram
Electrocardiogram
Electrocardiogram
Electrocardiogram
Electrocardiogram
Electrocardiogram
Electrocardiogram
Electrocardiogram
Electrocardiogram
Electrocardiogram
Electrocardiogram
Electrocardiogram
Electrographic cardiac monitoring
Electrographic cardiac monitoring
Electrographic cardiac monitoring
Electrographic cardiac monitoring
Electrographic cardiac monitoring
Electrographic cardiac monitoring
Electrographic cardiac monitoring
Electrographic cardiac monitoring
Electrographic cardiac monitoring
Electrographic cardiac monitoring
Electrographic cardiac monitoring
Electrographic cardiac monitoring
Electrographic cardiac monitoring
Electrographic cardiac monitoring
Swan-Ganz catheterization for monitoring
Arterial blood gases
Arterial blood gases
Microscopic examination (bacterial smear, culture, toxicology)
Microscopic examination (bacterial smear, culture, toxicology)
Microscopic examination (bacterial smear, culture, toxicology)
Microscopic examination (bacterial smear, culture, toxicology)
Microscopic examination (bacterial smear, culture, toxicology)
Microscopic examination (bacterial smear, culture, toxicology)
Microscopic examination (bacterial smear, culture, toxicology)
Microscopic examination (bacterial smear, culture, toxicology)
Microscopic examination (bacterial smear, culture, toxicology)
Microscopic examination (bacterial smear, culture, toxicology)

Microscopic examination (bacterial smear, culture, toxicology)
Microscopic examination (bacterial smear, culture, toxicology)
Microscopic examination (bacterial smear, culture, toxicology)
Microscopic examination (bacterial smear, culture, toxicology)
Microscopic examination (bacterial smear, culture, toxicology)
Microscopic examination (bacterial smear, culture, toxicology)
Microscopic examination (bacterial smear, culture, toxicology)
Microscopic examination (bacterial smear, culture, toxicology)
Microscopic examination (bacterial smear, culture, toxicology)
Microscopic examination (bacterial smear, culture, toxicology)
Microscopic examination (bacterial smear, culture, toxicology)
Microscopic examination (bacterial smear, culture, toxicology)
Microscopic examination (bacterial smear, culture, toxicology)
Microscopic examination (bacterial smear, culture, toxicology)
Microscopic examination (bacterial smear, culture, toxicology)
Microscopic examination (bacterial smear, culture, toxicology)
Microscopic examination (bacterial smear, culture, toxicology)
Microscopic examination (bacterial smear, culture, toxicology)
Microscopic examination (bacterial smear, culture, toxicology)
Microscopic examination (bacterial smear, culture, toxicology)
Microscopic examination (bacterial smear, culture, toxicology)
Microscopic examination (bacterial smear, culture, toxicology)
Microscopic examination (bacterial smear, culture, toxicology)
Microscopic examination (bacterial smear, culture, toxicology)
Microscopic examination (bacterial smear, culture, toxicology)
Microscopic examination (bacterial smear, culture, toxicology)
Microscopic examination (bacterial smear, culture, toxicology)
Microscopic examination (bacterial smear, culture, toxicology)
Microscopic examination (bacterial smear, culture, toxicology)
Microscopic examination (bacterial smear, culture, toxicology)
Microscopic examination (bacterial smear, culture, toxicology)
Microscopic examination (bacterial smear, culture, toxicology)
Microscopic examination (bacterial smear, culture, toxicology)
Microscopic examination (bacterial smear, culture, toxicology)
Microscopic examination (bacterial smear, culture, toxicology)
Microscopic examination (bacterial smear, culture, toxicology)
Microscopic examination (bacterial smear, culture, toxicology)
Microscopic examination (bacterial smear, culture, toxicology)
Microscopic examination (bacterial smear, culture, toxicology)
Microscopic examination (bacterial smear, culture, toxicology)
Microscopic examination (bacterial smear, culture, toxicology)
Radioisotope bone scan
Radioisotope bone scan
Radioisotope pulmonary scan

Radioisotope scan and function studies
Radioisotope scan and function studies
Radioisotope scan and function studies
Radioisotope scan and function studies
Radioisotope scan and function studies
Radioisotope scan and function studies
Radioisotope scan and function studies
Radioisotope scan and function studies
Radioisotope scan and function studies
Radioisotope scan and function studies
Radioisotope scan and function studies
Radioisotope scan and function studies
Radioisotope scan and function studies
Radioisotope scan and function studies
Radioisotope scan and function studies
Radioisotope scan and function studies
Radioisotope scan and function studies
Radioisotope scan and function studies
Radioisotope scan and function studies
Radioisotope scan and function studies
Radioisotope scan and function studies
Radioisotope scan and function studies
Radioisotope scan and function studies
Radioisotope scan and function studies
Radioisotope scan and function studies
Radioisotope scan and function studies
Radioisotope scan and function studies
Radioisotope scan and function studies
Radioisotope scan and function studies
Radioisotope scan and function studies
Radioisotope scan and function studies
Radioisotope scan and function studies
Radioisotope scan and function studies
Radioisotope scan and function studies
Radioisotope scan and function studies
Radioisotope scan and function studies
Radioisotope scan and function studies
Radioisotope scan and function studies
Radioisotope scan and function studies
Radioisotope scan and function studies
Radioisotope scan and function studies
Radioisotope scan and function studies
Radioisotope scan and function studies
Radioisotope scan and function studies

Radioisotope scan and function studies
Radioisotope scan and function studies
Radioisotope scan and function studies
Radioisotope scan and function studies
Radioisotope scan and function studies
Radioisotope scan and function studies
Radioisotope scan and function studies
Radioisotope scan and function studies
Radioisotope scan and function studies
Radioisotope scan and function studies
Radioisotope scan and function studies
Radioisotope scan and function studies
Radioisotope scan and function studies
Radioisotope scan and function studies
Radioisotope scan and function studies
Radioisotope scan and function studies
Radioisotope scan and function studies
Radioisotope scan and function studies
Radioisotope scan and function studies
Radioisotope scan and function studies
Radioisotope scan and function studies
Radioisotope scan and function studies
Radioisotope scan and function studies
Radioisotope scan and function studies
Radioisotope scan and function studies
Radioisotope scan and function studies
Other radioisotope scan
Other radioisotope scan
Other radioisotope scan
Other radioisotope scan
Other radioisotope scan
Other radioisotope scan
Other radioisotope scan
Other radioisotope scan
Other radioisotope scan
Other radioisotope scan
Other radioisotope scan
Other radioisotope scan
Other radioisotope scan
Other radioisotope scan
Other radioisotope scan
Other radioisotope scan

Other radioisotope scan
Other radioisotope scan
Other radioisotope scan
Other radioisotope scan
Other radioisotope scan
Therapeutic radiology
Therapeutic radiology
Therapeutic radiology
Therapeutic radiology
Therapeutic radiology
Therapeutic radiology
Therapeutic radiology
Therapeutic radiology
Therapeutic radiology
Therapeutic radiology
Therapeutic radiology
Therapeutic radiology
Therapeutic radiology
Therapeutic radiology
Therapeutic radiology
Therapeutic radiology
Therapeutic radiology
Therapeutic radiology
Therapeutic radiology
Therapeutic radiology
Therapeutic radiology
Therapeutic radiology
Therapeutic radiology
Therapeutic radiology
Therapeutic radiology
Therapeutic radiology
Therapeutic radiology
Therapeutic radiology
Therapeutic radiology
Therapeutic radiology
Therapeutic radiology
Therapeutic radiology
Therapeutic radiology
Therapeutic radiology
Therapeutic radiology
Therapeutic radiology
Therapeutic radiology
Therapeutic radiology
Therapeutic radiology

Diagnostic physical therapy
Diagnostic physical therapy
Diagnostic physical therapy
Diagnostic physical therapy
Diagnostic physical therapy
Physical therapy exercises, manipulation, and other procedures
Physical therapy exercises, manipulation, and other procedures
Physical therapy exercises, manipulation, and other procedures
Physical therapy exercises, manipulation, and other procedures
Physical therapy exercises, manipulation, and other procedures
Physical therapy exercises, manipulation, and other procedures
Physical therapy exercises, manipulation, and other procedures
Physical therapy exercises, manipulation, and other procedures
Physical therapy exercises, manipulation, and other procedures
Physical therapy exercises, manipulation, and other procedures
Physical therapy exercises, manipulation, and other procedures
Physical therapy exercises, manipulation, and other procedures
Physical therapy exercises, manipulation, and other procedures
Physical therapy exercises, manipulation, and other procedures
Physical therapy exercises, manipulation, and other procedures
Physical therapy exercises, manipulation, and other procedures
Traction, splints, and other wound care
Traction, splints, and other wound care
Traction, splints, and other wound care
Traction, splints, and other wound care
Traction, splints, and other wound care
Traction, splints, and other wound care
Traction, splints, and other wound care
Traction, splints, and other wound care
Traction, splints, and other wound care
Traction, splints, and other wound care
Other physical therapy and rehabilitation
Other physical therapy and rehabilitation
Other physical therapy and rehabilitation
Other physical therapy and rehabilitation
Other physical therapy and rehabilitation
Other physical therapy and rehabilitation
Other physical therapy and rehabilitation
Other physical therapy and rehabilitation
Other physical therapy and rehabilitation
Other physical therapy and rehabilitation
Other physical therapy and rehabilitation
Other physical therapy and rehabilitation

Other physical therapy and rehabilitation
Other physical therapy and rehabilitation
Other physical therapy and rehabilitation
Other physical therapy and rehabilitation
Other physical therapy and rehabilitation
Other physical therapy and rehabilitation
Other physical therapy and rehabilitation
Other physical therapy and rehabilitation
Other physical therapy and rehabilitation
Other physical therapy and rehabilitation
Respiratory intubation and mechanical ventilation
Respiratory intubation and mechanical ventilation
Other respiratory therapy
Other respiratory therapy
Other respiratory therapy
Other respiratory therapy
Other respiratory therapy
Psychological and psychiatric evaluation and therapy
Psychological and psychiatric evaluation and therapy
Psychological and psychiatric evaluation and therapy
Psychological and psychiatric evaluation and therapy
Psychological and psychiatric evaluation and therapy
Psychological and psychiatric evaluation and therapy
Psychological and psychiatric evaluation and therapy
Psychological and psychiatric evaluation and therapy
Psychological and psychiatric evaluation and therapy
Psychological and psychiatric evaluation and therapy
Psychological and psychiatric evaluation and therapy
Psychological and psychiatric evaluation and therapy
Psychological and psychiatric evaluation and therapy
Alcohol and drug rehabilitation/detoxification
Alcohol and drug rehabilitation/detoxification
Alcohol and drug rehabilitation/detoxification
Alcohol and drug rehabilitation/detoxification
Alcohol and drug rehabilitation/detoxification
Alcohol and drug rehabilitation/detoxification
Alcohol and drug rehabilitation/detoxification
Alcohol and drug rehabilitation/detoxification
Alcohol and drug rehabilitation/detoxification
Alcohol and drug rehabilitation/detoxification
Alcohol and drug rehabilitation/detoxification
Alcohol and drug rehabilitation/detoxification
Alcohol and drug rehabilitation/detoxification
Alcohol and drug rehabilitation/detoxification

Alcohol and drug rehabilitation/detoxification
Alcohol and drug rehabilitation/detoxification
Alcohol and drug rehabilitation/detoxification
Alcohol and drug rehabilitation/detoxification
Alcohol and drug rehabilitation/detoxification
Alcohol and drug rehabilitation/detoxification
Alcohol and drug rehabilitation/detoxification
Alcohol and drug rehabilitation/detoxification
Alcohol and drug rehabilitation/detoxification
Alcohol and drug rehabilitation/detoxification
Alcohol and drug rehabilitation/detoxification
Alcohol and drug rehabilitation/detoxification
Alcohol and drug rehabilitation/detoxification
Alcohol and drug rehabilitation/detoxification
Alcohol and drug rehabilitation/detoxification
Alcohol and drug rehabilitation/detoxification
Alcohol and drug rehabilitation/detoxification
Alcohol and drug rehabilitation/detoxification
Alcohol and drug rehabilitation/detoxification
Alcohol and drug rehabilitation/detoxification
Alcohol and drug rehabilitation/detoxification
Alcohol and drug rehabilitation/detoxification
Alcohol and drug rehabilitation/detoxification
Alcohol and drug rehabilitation/detoxification
Alcohol and drug rehabilitation/detoxification
Alcohol and drug rehabilitation/detoxification
Alcohol and drug rehabilitation/detoxification
Alcohol and drug rehabilitation/detoxification
Alcohol and drug rehabilitation/detoxification
Alcohol and drug rehabilitation/detoxification
Alcohol and drug rehabilitation/detoxification
Alcohol and drug rehabilitation/detoxification
Alcohol and drug rehabilitation/detoxification
Alcohol and drug rehabilitation/detoxification
Alcohol and drug rehabilitation/detoxification
Alcohol and drug rehabilitation/detoxification
Alcohol and drug rehabilitation/detoxification
Alcohol and drug rehabilitation/detoxification
Alcohol and drug rehabilitation/detoxification
Alcohol and drug rehabilitation/detoxification
Alcohol and drug rehabilitation/detoxification
Alcohol and drug rehabilitation/detoxification
Alcohol and drug rehabilitation/detoxification
Alcohol and drug rehabilitation/detoxification

Alcohol and drug rehabilitation/detoxification
Alcohol and drug rehabilitation/detoxification
Alcohol and drug rehabilitation/detoxification
Alcohol and drug rehabilitation/detoxification
Alcohol and drug rehabilitation/detoxification
Alcohol and drug rehabilitation/detoxification
Alcohol and drug rehabilitation/detoxification
Alcohol and drug rehabilitation/detoxification
Alcohol and drug rehabilitation/detoxification
Alcohol and drug rehabilitation/detoxification
Alcohol and drug rehabilitation/detoxification
Alcohol and drug rehabilitation/detoxification
Alcohol and drug rehabilitation/detoxification
Alcohol and drug rehabilitation/detoxification
Alcohol and drug rehabilitation/detoxification
Alcohol and drug rehabilitation/detoxification
Alcohol and drug rehabilitation/detoxification
Alcohol and drug rehabilitation/detoxification
Alcohol and drug rehabilitation/detoxification
Alcohol and drug rehabilitation/detoxification
Alcohol and drug rehabilitation/detoxification
Alcohol and drug rehabilitation/detoxification
Alcohol and drug rehabilitation/detoxification
Alcohol and drug rehabilitation/detoxification
Alcohol and drug rehabilitation/detoxification
Alcohol and drug rehabilitation/detoxification
Alcohol and drug rehabilitation/detoxification
Alcohol and drug rehabilitation/detoxification
Alcohol and drug rehabilitation/detoxification
Alcohol and drug rehabilitation/detoxification
Alcohol and drug rehabilitation/detoxification
Alcohol and drug rehabilitation/detoxification
Alcohol and drug rehabilitation/detoxification
Alcohol and drug rehabilitation/detoxification
Alcohol and drug rehabilitation/detoxification
Alcohol and drug rehabilitation/detoxification
Alcohol and drug rehabilitation/detoxification
Alcohol and drug rehabilitation/detoxification
Alcohol and drug rehabilitation/detoxification
Alcohol and drug rehabilitation/detoxification
Alcohol and drug rehabilitation/detoxification
Alcohol and drug rehabilitation/detoxification
Alcohol and drug rehabilitation/detoxification
Alcohol and drug rehabilitation/detoxification
Ophthalmologic and otologic diagnosis and treatment
Ophthalmologic and otologic diagnosis and treatment
Ophthalmologic and otologic diagnosis and treatment
Ophthalmologic and otologic diagnosis and treatment

Ophthalmologic and otologic diagnosis and treatment
Ophthalmologic and otologic diagnosis and treatment
Ophthalmologic and otologic diagnosis and treatment
Ophthalmologic and otologic diagnosis and treatment
Ophthalmologic and otologic diagnosis and treatment
Ophthalmologic and otologic diagnosis and treatment
Ophthalmologic and otologic diagnosis and treatment
Ophthalmologic and otologic diagnosis and treatment
Ophthalmologic and otologic diagnosis and treatment
Ophthalmologic and otologic diagnosis and treatment
Ophthalmologic and otologic diagnosis and treatment
Ophthalmologic and otologic diagnosis and treatment
Ophthalmologic and otologic diagnosis and treatment
Nasogastric tube
Nasogastric tube
Blood transfusion
Blood transfusion
Blood transfusion
Blood transfusion
Blood transfusion
Blood transfusion
Blood transfusion
Blood transfusion
Blood transfusion
Blood transfusion
Blood transfusion
Blood transfusion
Blood transfusion
Blood transfusion
Blood transfusion
Blood transfusion
Blood transfusion
Blood transfusion
Blood transfusion
Blood transfusion
Blood transfusion
Blood transfusion
Blood transfusion
Blood transfusion
Blood transfusion
Blood transfusion

Blood transfusion
Blood transfusion
Blood transfusion
Blood transfusion
Blood transfusion
Blood transfusion
Blood transfusion
Blood transfusion
Blood transfusion
Blood transfusion
Blood transfusion
Blood transfusion
Blood transfusion
Blood transfusion
Blood transfusion
Blood transfusion
Blood transfusion
Blood transfusion
Blood transfusion
Blood transfusion
Blood transfusion
Blood transfusion
Blood transfusion
Blood transfusion
Blood transfusion
Blood transfusion
Blood transfusion
Blood transfusion
Blood transfusion
Blood transfusion
Blood transfusion
Blood transfusion
Blood transfusion
Blood transfusion
Blood transfusion
Blood transfusion
Blood transfusion
Blood transfusion
Enteral and parenteral nutrition
Enteral and parenteral nutrition
Enteral and parenteral nutrition
Enteral and parenteral nutrition
Enteral and parenteral nutrition
Enteral and parenteral nutrition

Enteral and parenteral nutrition
Enteral and parenteral nutrition
Enteral and parenteral nutrition
Enteral and parenteral nutrition
Enteral and parenteral nutrition
Enteral and parenteral nutrition
Enteral and parenteral nutrition
Enteral and parenteral nutrition
Enteral and parenteral nutrition
Enteral and parenteral nutrition
Enteral and parenteral nutrition
Enteral and parenteral nutrition
Enteral and parenteral nutrition
Enteral and parenteral nutrition
Enteral and parenteral nutrition
Enteral and parenteral nutrition
Enteral and parenteral nutrition
Enteral and parenteral nutrition
Enteral and parenteral nutrition
Enteral and parenteral nutrition
Enteral and parenteral nutrition
Enteral and parenteral nutrition
Enteral and parenteral nutrition
Enteral and parenteral nutrition
Enteral and parenteral nutrition
Enteral and parenteral nutrition
Enteral and parenteral nutrition
Enteral and parenteral nutrition
Enteral and parenteral nutrition
Enteral and parenteral nutrition
Enteral and parenteral nutrition
Enteral and parenteral nutrition
Enteral and parenteral nutrition
Enteral and parenteral nutrition
Cancer chemotherapy
Cancer chemotherapy
Cancer chemotherapy
Cancer chemotherapy
Cancer chemotherapy
Cancer chemotherapy
Cancer chemotherapy
Cancer chemotherapy
Cancer chemotherapy
Cancer chemotherapy
Cancer chemotherapy

Cancer chemotherapy
Cancer chemotherapy
Cancer chemotherapy
Cancer chemotherapy
Cancer chemotherapy
Conversion of cardiac rhythm
Other diagnostic radiology and related techniques
Other diagnostic radiology and related techniques
Other diagnostic radiology and related techniques
Other diagnostic radiology and related techniques
Other diagnostic radiology and related techniques
Other diagnostic radiology and related techniques
Other diagnostic radiology and related techniques
Other diagnostic radiology and related techniques
Other diagnostic radiology and related techniques
Other diagnostic radiology and related techniques
Other diagnostic radiology and related techniques
Other diagnostic radiology and related techniques
Other diagnostic radiology and related techniques
Other diagnostic radiology and related techniques
Other diagnostic radiology and related techniques
Other diagnostic radiology and related techniques
Other diagnostic radiology and related techniques
Other diagnostic radiology and related techniques
Other diagnostic radiology and related techniques
Other diagnostic radiology and related techniques
Other diagnostic radiology and related techniques
Other diagnostic radiology and related techniques
Other diagnostic radiology and related techniques
Other diagnostic radiology and related techniques
Other diagnostic radiology and related techniques
Other diagnostic radiology and related techniques
Other diagnostic radiology and related techniques
Other diagnostic radiology and related techniques
Other diagnostic radiology and related techniques
Other diagnostic radiology and related techniques
Other diagnostic radiology and related techniques
Other diagnostic radiology and related techniques
Other diagnostic radiology and related techniques
Other diagnostic radiology and related techniques
Other diagnostic radiology and related techniques
Other diagnostic radiology and related techniques
Other diagnostic radiology and related techniques
Other diagnostic radiology and related techniques

Other diagnostic radiology and related techniques
Other diagnostic radiology and related techniques
Other diagnostic radiology and related techniques
Other diagnostic radiology and related techniques
Other diagnostic radiology and related techniques
Other diagnostic radiology and related techniques
Other diagnostic radiology and related techniques
Other diagnostic radiology and related techniques
Other diagnostic radiology and related techniques
Other diagnostic radiology and related techniques
Other diagnostic radiology and related techniques
Other diagnostic radiology and related techniques
Other diagnostic radiology and related techniques
Other diagnostic radiology and related techniques
Other diagnostic radiology and related techniques
Other diagnostic radiology and related techniques
Other diagnostic radiology and related techniques
Other diagnostic radiology and related techniques
Other diagnostic radiology and related techniques
Other diagnostic radiology and related techniques
Other diagnostic radiology and related techniques
Other diagnostic radiology and related techniques
Other diagnostic radiology and related techniques
Other diagnostic radiology and related techniques
Other diagnostic radiology and related techniques
Other diagnostic radiology and related techniques
Other diagnostic radiology and related techniques
Other diagnostic radiology and related techniques
Other diagnostic radiology and related techniques
Other diagnostic radiology and related techniques
Other diagnostic radiology and related techniques
Other diagnostic procedures (interview, evaluation, consultation)
Other diagnostic procedures (interview, evaluation, consultation)
Other diagnostic procedures (interview, evaluation, consultation)
Other diagnostic procedures (interview, evaluation, consultation)
Other diagnostic procedures (interview, evaluation, consultation)
Other diagnostic procedures (interview, evaluation, consultation)
Other diagnostic procedures (interview, evaluation, consultation)
Other diagnostic procedures (interview, evaluation, consultation)
Other diagnostic procedures (interview, evaluation, consultation)
Other diagnostic procedures (interview, evaluation, consultation)
Other diagnostic procedures (interview, evaluation, consultation)
Other diagnostic procedures (interview, evaluation, consultation)
Other diagnostic procedures (interview, evaluation, consultation)
Other diagnostic procedures (interview, evaluation, consultation)
Other diagnostic procedures (interview, evaluation, consultation)

Other diagnostic procedures (interview, evaluation, consultation)
Other diagnostic procedures (interview, evaluation, consultation)
Other diagnostic procedures (interview, evaluation, consultation)
Other diagnostic procedures (interview, evaluation, consultation)
Other diagnostic procedures (interview, evaluation, consultation)
Other diagnostic procedures (interview, evaluation, consultation)
Other diagnostic procedures (interview, evaluation, consultation)
Other diagnostic procedures (interview, evaluation, consultation)
Other diagnostic procedures (interview, evaluation, consultation)
Other diagnostic procedures (interview, evaluation, consultation)
Other diagnostic procedures (interview, evaluation, consultation)
Other diagnostic procedures (interview, evaluation, consultation)
Other diagnostic procedures (interview, evaluation, consultation)
Other diagnostic procedures (interview, evaluation, consultation)
Other diagnostic procedures (interview, evaluation, consultation)
Other diagnostic procedures (interview, evaluation, consultation)
Other diagnostic procedures (interview, evaluation, consultation)
Other diagnostic procedures (interview, evaluation, consultation)
Other diagnostic procedures (interview, evaluation, consultation)
Other diagnostic procedures (interview, evaluation, consultation)
Other diagnostic procedures (interview, evaluation, consultation)
Other diagnostic procedures (interview, evaluation, consultation)
Other diagnostic procedures (interview, evaluation, consultation)
Other diagnostic procedures (interview, evaluation, consultation)
Other diagnostic procedures (interview, evaluation, consultation)
Other diagnostic procedures (interview, evaluation, consultation)
Other diagnostic procedures (interview, evaluation, consultation)
Other diagnostic procedures (interview, evaluation, consultation)
Other diagnostic procedures (interview, evaluation, consultation)
Other diagnostic procedures (interview, evaluation, consultation)
Other diagnostic procedures (interview, evaluation, consultation)
Other diagnostic procedures (interview, evaluation, consultation)
Other diagnostic procedures (interview, evaluation, consultation)
Other diagnostic procedures (interview, evaluation, consultation)
Other diagnostic procedures (interview, evaluation, consultation)
Other diagnostic procedures (interview, evaluation, consultation)
Other diagnostic procedures (interview, evaluation, consultation)
Other diagnostic procedures (interview, evaluation, consultation)
Prophylactic vaccinations and inoculations
Prophylactic vaccinations and inoculations
Prophylactic vaccinations and inoculations
Prophylactic vaccinations and inoculations
Prophylactic vaccinations and inoculations
Prophylactic vaccinations and inoculations
Prophylactic vaccinations and inoculations

Prophylactic vaccinations and inoculations
Prophylactic vaccinations and inoculations
Prophylactic vaccinations and inoculations
Prophylactic vaccinations and inoculations
Prophylactic vaccinations and inoculations
Prophylactic vaccinations and inoculations
Nonoperative removal of foreign body
Nonoperative removal of foreign body
Nonoperative removal of foreign body
Nonoperative removal of foreign body
Nonoperative removal of foreign body
Nonoperative removal of foreign body
Nonoperative removal of foreign body
Nonoperative removal of foreign body
Nonoperative removal of foreign body
Nonoperative removal of foreign body
Nonoperative removal of foreign body
Nonoperative removal of foreign body
Nonoperative removal of foreign body
Nonoperative removal of foreign body
Nonoperative removal of foreign body
Nonoperative removal of foreign body
Nonoperative removal of foreign body
Nonoperative removal of foreign body
Nonoperative removal of foreign body
Nonoperative removal of foreign body
Nonoperative removal of foreign body
Nonoperative removal of foreign body
Extracorporeal shock wave, other than urinary
Extracorporeal shock wave, other than urinary
Extracorporeal shock wave, other than urinary
Extracorporeal shock wave, other than urinary
Extracorporeal shock wave, other than urinary
Extracorporeal shock wave, other than urinary
Extracorporeal shock wave, other than urinary
Other therapeutic procedures
Other therapeutic procedures
Other therapeutic procedures
Other therapeutic procedures
Other therapeutic procedures
Other therapeutic procedures
Other therapeutic procedures
Other therapeutic procedures
Other therapeutic procedures
Other therapeutic procedures
Other therapeutic procedures

Other therapeutic procedures
Other therapeutic procedures
Other therapeutic procedures
Other therapeutic procedures
Other therapeutic procedures
Other therapeutic procedures
Other therapeutic procedures
Other therapeutic procedures
Other therapeutic procedures
Other therapeutic procedures
Other therapeutic procedures
Other therapeutic procedures
Other therapeutic procedures
Other therapeutic procedures
Other therapeutic procedures
Other therapeutic procedures
Other therapeutic procedures
Other therapeutic procedures
Other therapeutic procedures
Other therapeutic procedures
Other therapeutic procedures
Other therapeutic procedures
Other therapeutic procedures
Other therapeutic procedures
Other therapeutic procedures
Other therapeutic procedures
Other therapeutic procedures
Other therapeutic procedures
Other therapeutic procedures
Other therapeutic procedures
Other therapeutic procedures
Other therapeutic procedures
Other therapeutic procedures
Other therapeutic procedures
Other therapeutic procedures
Other therapeutic procedures
Other therapeutic procedures
Other therapeutic procedures
Other therapeutic procedures
Other therapeutic procedures
Other therapeutic procedures
Other therapeutic procedures
Other therapeutic procedures
Other therapeutic procedures

Other therapeutic procedures
Other therapeutic procedures
Other therapeutic procedures
Other therapeutic procedures
Other therapeutic procedures
Other therapeutic procedures
Other therapeutic procedures
Other therapeutic procedures
Other therapeutic procedures
Other therapeutic procedures
Other therapeutic procedures
Other therapeutic procedures
Other therapeutic procedures
Other therapeutic procedures
Other therapeutic procedures
Other therapeutic procedures
Other therapeutic procedures
Other therapeutic procedures
Other therapeutic procedures
Other therapeutic procedures
Anesthesia
Anesthesia
Anesthesia
Anesthesia
Anesthesia
Anesthesia
Anesthesia
Anesthesia
Anesthesia
Anesthesia
Anesthesia
Anesthesia
Anesthesia
Anesthesia
Anesthesia
Anesthesia
Anesthesia
Anesthesia
Anesthesia
Anesthesia
Anesthesia
Anesthesia
Anesthesia
Anesthesia

Anesthesia
Anesthesia
Anesthesia
Anesthesia
Anesthesia
Anesthesia
Anesthesia
Anesthesia
Anesthesia
Anesthesia
Anesthesia
Anesthesia
Anesthesia
Anesthesia
Anesthesia
Anesthesia
Anesthesia
Anesthesia
Anesthesia
Anesthesia
Anesthesia
Anesthesia
Anesthesia
Anesthesia
Anesthesia
Anesthesia
Anesthesia
Anesthesia
Anesthesia
Anesthesia
Anesthesia
Anesthesia
Anesthesia
Anesthesia
Anesthesia
Anesthesia
Anesthesia
Anesthesia
Anesthesia
Anesthesia
Anesthesia
Anesthesia
Anesthesia
Anesthesia
Anesthesia
Anesthesia
Anesthesia
Anesthesia

Anesthesia
Anesthesia
Anesthesia
Anesthesia
Anesthesia
Anesthesia
Anesthesia
Anesthesia
Anesthesia
Anesthesia
Anesthesia
Anesthesia
Anesthesia
Anesthesia
Anesthesia
Anesthesia
Anesthesia
Anesthesia
Anesthesia
Anesthesia
Anesthesia
Anesthesia
Anesthesia
Anesthesia
Anesthesia
Anesthesia
Anesthesia
Anesthesia
Anesthesia
Anesthesia
Anesthesia
Anesthesia
Anesthesia
Anesthesia
Anesthesia
Anesthesia
Anesthesia
Anesthesia
Anesthesia
Anesthesia
Laboratory - Chemistry and Hematology
Laboratory - Chemistry and Hematology
Laboratory - Chemistry and Hematology
Laboratory - Chemistry and Hematology
Laboratory - Chemistry and Hematology
Laboratory - Chemistry and Hematology
Laboratory - Chemistry and Hematology

Laboratory - Chemistry and Hematology
Laboratory - Chemistry and Hematology
Laboratory - Chemistry and Hematology
Laboratory - Chemistry and Hematology
Laboratory - Chemistry and Hematology
Laboratory - Chemistry and Hematology
Laboratory - Chemistry and Hematology
Laboratory - Chemistry and Hematology
Laboratory - Chemistry and Hematology
Laboratory - Chemistry and Hematology
Laboratory - Chemistry and Hematology
Laboratory - Chemistry and Hematology
Laboratory - Chemistry and Hematology
Laboratory - Chemistry and Hematology
Laboratory - Chemistry and Hematology
Laboratory - Chemistry and Hematology
Laboratory - Chemistry and Hematology
Laboratory - Chemistry and Hematology
Laboratory - Chemistry and Hematology
Laboratory - Chemistry and Hematology
Laboratory - Chemistry and Hematology
Laboratory - Chemistry and Hematology
Laboratory - Chemistry and Hematology
Laboratory - Chemistry and Hematology
Laboratory - Chemistry and Hematology
Laboratory - Chemistry and Hematology
Laboratory - Chemistry and Hematology
Laboratory - Chemistry and Hematology
Laboratory - Chemistry and Hematology
Laboratory - Chemistry and Hematology
Laboratory - Chemistry and Hematology
Laboratory - Chemistry and Hematology
Laboratory - Chemistry and Hematology
Laboratory - Chemistry and Hematology
Laboratory - Chemistry and Hematology
Laboratory - Chemistry and Hematology
Laboratory - Chemistry and Hematology
Laboratory - Chemistry and Hematology
Laboratory - Chemistry and Hematology
Laboratory - Chemistry and Hematology
Laboratory - Chemistry and Hematology
Laboratory - Chemistry and Hematology
Laboratory - Chemistry and Hematology
Laboratory - Chemistry and Hematology

Laboratory - Chemistry and Hematology
Laboratory - Chemistry and Hematology
Laboratory - Chemistry and Hematology
Laboratory - Chemistry and Hematology
Laboratory - Chemistry and Hematology
Laboratory - Chemistry and Hematology
Laboratory - Chemistry and Hematology
Laboratory - Chemistry and Hematology
Laboratory - Chemistry and Hematology
Laboratory - Chemistry and Hematology
Laboratory - Chemistry and Hematology
Laboratory - Chemistry and Hematology
Laboratory - Chemistry and Hematology
Laboratory - Chemistry and Hematology
Laboratory - Chemistry and Hematology
Laboratory - Chemistry and Hematology
Laboratory - Chemistry and Hematology
Laboratory - Chemistry and Hematology
Laboratory - Chemistry and Hematology
Laboratory - Chemistry and Hematology
Laboratory - Chemistry and Hematology
Laboratory - Chemistry and Hematology
Laboratory - Chemistry and Hematology
Laboratory - Chemistry and Hematology
Laboratory - Chemistry and Hematology
Laboratory - Chemistry and Hematology
Laboratory - Chemistry and Hematology
Laboratory - Chemistry and Hematology
Laboratory - Chemistry and Hematology
Laboratory - Chemistry and Hematology
Laboratory - Chemistry and Hematology
Laboratory - Chemistry and Hematology
Laboratory - Chemistry and Hematology
Laboratory - Chemistry and Hematology
Laboratory - Chemistry and Hematology
Laboratory - Chemistry and Hematology
Laboratory - Chemistry and Hematology
Laboratory - Chemistry and Hematology
Laboratory - Chemistry and Hematology
Laboratory - Chemistry and Hematology
Laboratory - Chemistry and Hematology
Laboratory - Chemistry and Hematology
Laboratory - Chemistry and Hematology
Laboratory - Chemistry and Hematology

Laboratory - Chemistry and Hematology
Laboratory - Chemistry and Hematology
Laboratory - Chemistry and Hematology
Laboratory - Chemistry and Hematology
Laboratory - Chemistry and Hematology
Laboratory - Chemistry and Hematology
Laboratory - Chemistry and Hematology
Laboratory - Chemistry and Hematology
Laboratory - Chemistry and Hematology
Laboratory - Chemistry and Hematology
Laboratory - Chemistry and Hematology
Laboratory - Chemistry and Hematology
Laboratory - Chemistry and Hematology
Laboratory - Chemistry and Hematology
Laboratory - Chemistry and Hematology
Laboratory - Chemistry and Hematology
Laboratory - Chemistry and Hematology
Laboratory - Chemistry and Hematology
Laboratory - Chemistry and Hematology
Laboratory - Chemistry and Hematology
Laboratory - Chemistry and Hematology
Laboratory - Chemistry and Hematology
Laboratory - Chemistry and Hematology
Laboratory - Chemistry and Hematology
Laboratory - Chemistry and Hematology
Laboratory - Chemistry and Hematology
Pathology
Pathology
Pathology
Pathology
Pathology
Pathology
Pathology
Pathology
Pathology
Pathology
Pathology
Pathology
Pathology
Pathology
Pathology
Pathology
Pathology
Pathology

Pathology
Pathology
Pathology
Pathology
Pathology
Other Laboratory
Other Laboratory
Other Laboratory
Other Laboratory
Other Laboratory
Other Laboratory
Other Laboratory
Other Laboratory
Other Laboratory
Other Laboratory
Other Laboratory
Other Laboratory
Other Laboratory
Other Laboratory
Other Laboratory
Other Laboratory
Other Laboratory
Other Laboratory
Other Laboratory
Other Laboratory
Other Laboratory
Other Laboratory
Other Laboratory
Other Laboratory
Other Laboratory
Other Laboratory
Other Laboratory
Other Laboratory
Other Laboratory
Other Laboratory
Other Laboratory
Other Laboratory
Other Laboratory
Other Laboratory
Other Laboratory
Other Laboratory
Other Laboratory
Other Laboratory
Other Laboratory

Other Laboratory
Other Laboratory
Other Laboratory
Other Laboratory
Other Laboratory
Other Laboratory
Other Laboratory
Other Laboratory
Other Laboratory
Other Laboratory
Other Laboratory
Other Laboratory
Other Laboratory
Other Laboratory
Other Laboratory
Other Laboratory
Other Laboratory
Other Laboratory
Other Laboratory
Other Laboratory
Other Laboratory
Other Laboratory
Other Laboratory
Other Laboratory
Other Laboratory
Other Laboratory
Other Laboratory
Other Laboratory
Other Laboratory
Other Laboratory
Other Laboratory
Other Laboratory
Other Laboratory
Other Laboratory
Other Laboratory
Other Laboratory
Other Laboratory
Other Laboratory
Other Laboratory
Other Laboratory
Other Laboratory
Other Laboratory
Other Laboratory
Other Laboratory

Other Laboratory
Other Laboratory
Other Laboratory
Other Laboratory
Other Laboratory
Other Laboratory
Other Laboratory
Other Laboratory
Other Laboratory
Other Laboratory
Other Laboratory
Other Laboratory
Other Laboratory
Other Laboratory
Other Laboratory
Other Laboratory
Other Laboratory
Other Laboratory
Other Laboratory
Other Laboratory
Other Laboratory
Other Laboratory
Other Laboratory
Other Laboratory
Other Laboratory
Other Laboratory
Other Laboratory
Other Laboratory
Other Laboratory
Other Laboratory
Other Laboratory
Other Laboratory
Other Laboratory
Other Laboratory
Other Laboratory
Other Laboratory
Other Laboratory
Other Laboratory
Other Laboratory
Other Laboratory
Other Laboratory
Other Laboratory
Other Laboratory
Other Laboratory

Other Laboratory
Other Laboratory
Other Laboratory
Other Laboratory
Other Laboratory
Other Laboratory
Other Laboratory
Other Laboratory
Other Laboratory
Other Laboratory
Other Laboratory
Other Laboratory
Other Laboratory
Other Laboratory
Other Laboratory
Other Laboratory
Other Laboratory
Other Laboratory
Home Health Services
Home Health Services
Home Health Services
Home Health Services
Home Health Services
Home Health Services
Home Health Services
Home Health Services
Home Health Services
Home Health Services
Home Health Services
Home Health Services
Home Health Services
Home Health Services
Home Health Services
Home Health Services
Home Health Services
Home Health Services
Home Health Services
Home Health Services
Home Health Services
Home Health Services
Home Health Services
Home Health Services
Home Health Services
Home Health Services
Home Health Services

Home Health Services
Home Health Services
Home Health Services
Home Health Services
Home Health Services
Home Health Services
Home Health Services
Home Health Services
Home Health Services
Home Health Services
Home Health Services
Home Health Services
Home Health Services
Home Health Services
Home Health Services
Home Health Services
Home Health Services
Home Health Services
Home Health Services
Home Health Services
Home Health Services
Home Health Services
Home Health Services
Home Health Services
Home Health Services
Home Health Services
Home Health Services
Home Health Services
Home Health Services
Home Health Services
Home Health Services
Home Health Services
Home Health Services
Home Health Services
Home Health Services
Home Health Services
Home Health Services
Home Health Services
Home Health Services
Home Health Services
Home Health Services
Home Health Services
Home Health Services
Home Health Services

Home Health Services
Home Health Services
Home Health Services
Home Health Services
Home Health Services
Home Health Services
Home Health Services
Home Health Services
Home Health Services
Home Health Services
Home Health Services
Home Health Services
Home Health Services
Home Health Services
Home Health Services
Home Health Services
Home Health Services
Home Health Services
Home Health Services
Home Health Services
Home Health Services
Home Health Services
Home Health Services
Home Health Services
Home Health Services
Home Health Services
Home Health Services
Home Health Services
Home Health Services
Home Health Services
Home Health Services
Home Health Services
Home Health Services
Home Health Services
Home Health Services
Home Health Services
Home Health Services
Home Health Services
Home Health Services
Home Health Services
Home Health Services
Home Health Services
Home Health Services
Home Health Services

Home Health Services
Home Health Services
Home Health Services
Home Health Services
Home Health Services
Home Health Services
Home Health Services
Home Health Services
Home Health Services
Home Health Services
Home Health Services
Home Health Services
Home Health Services
Home Health Services
Home Health Services
Home Health Services
Home Health Services
Home Health Services
Home Health Services
Home Health Services
Home Health Services
Home Health Services
Home Health Services
Home Health Services
Home Health Services
Home Health Services
Home Health Services
Home Health Services
Home Health Services
Home Health Services
Home Health Services
Home Health Services
Home Health Services
Home Health Services
Home Health Services
Home Health Services
Home Health Services
Home Health Services
Home Health Services
Home Health Services
Home Health Services
Home Health Services
Home Health Services
Home Health Services

Home Health Services
Home Health Services
Home Health Services
Home Health Services
Home Health Services
Home Health Services
Ancillary Services
Ancillary Services
Ancillary Services
Ancillary Services
Ancillary Services
Ancillary Services
Ancillary Services
Ancillary Services
Ancillary Services
Ancillary Services
Ancillary Services
Ancillary Services
Ancillary Services
Ancillary Services
Ancillary Services
Ancillary Services
Ancillary Services
Ancillary Services
Ancillary Services
Ancillary Services
Ancillary Services
Ancillary Services
Ancillary Services
Ancillary Services
Ancillary Services
Ancillary Services
Ancillary Services
Ancillary Services
Ancillary Services
Ancillary Services
Ancillary Services
Ancillary Services
Ancillary Services
Ancillary Services
Ancillary Services
Ancillary Services
Ancillary Services
Ancillary Services
Ancillary Services

Ancillary Services
Ancillary Services
Ancillary Services
Ancillary Services
Ancillary Services
Ancillary Services
Ancillary Services
Ancillary Services
Ancillary Services
Ancillary Services
Ancillary Services
Ancillary Services
Ancillary Services
Ancillary Services
Ancillary Services
Ancillary Services
Ancillary Services
Ancillary Services
Ancillary Services
Ancillary Services
Ancillary Services
Ancillary Services
Ancillary Services
Ancillary Services
Ancillary Services
Ancillary Services
Ancillary Services
Ancillary Services
Ancillary Services
Ancillary Services
Ancillary Services
Ancillary Services
Ancillary Services
Ancillary Services
Ancillary Services
Ancillary Services
Ancillary Services
Ancillary Services
Ancillary Services
Ancillary Services
Ancillary Services
Ancillary Services
Ancillary Services
Ancillary Services

Ancillary Services
Ancillary Services
Ancillary Services
Ancillary Services
Ancillary Services
Ancillary Services
Ancillary Services
Ancillary Services
Ancillary Services
Ancillary Services
Ancillary Services
Ancillary Services
Ancillary Services
Ancillary Services
Ancillary Services
Ancillary Services
Ancillary Services
Ancillary Services
Ancillary Services
Ancillary Services
Ancillary Services
Ancillary Services
Ancillary Services
Ancillary Services
Ancillary Services
Ancillary Services
Ancillary Services
Ancillary Services
Ancillary Services
Ancillary Services
Ancillary Services
Ancillary Services
Ancillary Services
Ancillary Services
Ancillary Services
Ancillary Services
Ancillary Services
Ancillary Services
Ancillary Services
Ancillary Services
Ancillary Services
Ancillary Services
Ancillary Services
Ancillary Services

Ancillary Services
Ancillary Services
Ancillary Services
Ancillary Services
Ancillary Services
Ancillary Services
Ancillary Services
Ancillary Services
Ancillary Services
Ancillary Services
Ancillary Services
Ancillary Services
Ancillary Services
Ancillary Services
Ancillary Services
Ancillary Services
Ancillary Services
Ancillary Services
Ancillary Services
Ancillary Services
Ancillary Services
Ancillary Services
Ancillary Services
Ancillary Services
Ancillary Services
Ancillary Services
Ancillary Services
Ancillary Services
Ancillary Services
Ancillary Services
Ancillary Services
Ancillary Services
Ancillary Services
Ancillary Services
Ancillary Services
Ancillary Services
Ancillary Services
Ancillary Services
Ancillary Services
Ancillary Services
Ancillary Services
Ancillary Services
Ancillary Services
Infertility Services
Infertility Services
Infertility Services

Infertility Services
Infertility Services
Infertility Services
Infertility Services
Infertility Services
Infertility Services
Infertility Services
Infertility Services
Infertility Services
Infertility Services
Infertility Services
Infertility Services
Infertility Services
Infertility Services
Infertility Services
Transportation - patient, provider, equipment
Transportation - patient, provider, equipment
Transportation - patient, provider, equipment
Transportation - patient, provider, equipment
Transportation - patient, provider, equipment
Transportation - patient, provider, equipment
Transportation - patient, provider, equipment
Transportation - patient, provider, equipment
Transportation - patient, provider, equipment
Transportation - patient, provider, equipment
Transportation - patient, provider, equipment
Transportation - patient, provider, equipment
Transportation - patient, provider, equipment
Transportation - patient, provider, equipment
Transportation - patient, provider, equipment
Transportation - patient, provider, equipment
Transportation - patient, provider, equipment
Transportation - patient, provider, equipment
Transportation - patient, provider, equipment
Transportation - patient, provider, equipment
Transportation - patient, provider, equipment
Transportation - patient, provider, equipment
Transportation - patient, provider, equipment
Transportation - patient, provider, equipment
Transportation - patient, provider, equipment
Transportation - patient, provider, equipment
Transportation - patient, provider, equipment
Transportation - patient, provider, equipment
Transportation - patient, provider, equipment

Transportation - patient, provider, equipment
Transportation - patient, provider, equipment
Transportation - patient, provider, equipment
Transportation - patient, provider, equipment
Transportation - patient, provider, equipment
Transportation - patient, provider, equipment
Transportation - patient, provider, equipment
Transportation - patient, provider, equipment
Transportation - patient, provider, equipment
Transportation - patient, provider, equipment
Transportation - patient, provider, equipment
Transportation - patient, provider, equipment
Transportation - patient, provider, equipment
Transportation - patient, provider, equipment
Transportation - patient, provider, equipment
Transportation - patient, provider, equipment
Transportation - patient, provider, equipment
Transportation - patient, provider, equipment
Transportation - patient, provider, equipment
Transportation - patient, provider, equipment
Transportation - patient, provider, equipment
Transportation - patient, provider, equipment
Transportation - patient, provider, equipment
Transportation - patient, provider, equipment
Transportation - patient, provider, equipment
Transportation - patient, provider, equipment
Transportation - patient, provider, equipment
Transportation - patient, provider, equipment
Transportation - patient, provider, equipment
Transportation - patient, provider, equipment
Transportation - patient, provider, equipment
Transportation - patient, provider, equipment
Transportation - patient, provider, equipment
Transportation - patient, provider, equipment
Transportation - patient, provider, equipment
Transportation - patient, provider, equipment
Transportation - patient, provider, equipment
Transportation - patient, provider, equipment
Transportation - patient, provider, equipment
Transportation - patient, provider, equipment
Transportation - patient, provider, equipment
Transportation - patient, provider, equipment
Transportation - patient, provider, equipment
Transportation - patient, provider, equipment

Transportation - patient, provider, equipment
Transportation - patient, provider, equipment
Transportation - patient, provider, equipment
Transportation - patient, provider, equipment
Transportation - patient, provider, equipment
Transportation - patient, provider, equipment
Transportation - patient, provider, equipment
Transportation - patient, provider, equipment
Transportation - patient, provider, equipment
Transportation - patient, provider, equipment
Transportation - patient, provider, equipment
Transportation - patient, provider, equipment
Transportation - patient, provider, equipment
Transportation - patient, provider, equipment
Transportation - patient, provider, equipment
Transportation - patient, provider, equipment
Transportation - patient, provider, equipment
Transportation - patient, provider, equipment
Transportation - patient, provider, equipment
Transportation - patient, provider, equipment
Transportation - patient, provider, equipment
Medications (Injections, infusions and other forms)
Medications (Injections, infusions and other forms)
Medications (Injections, infusions and other forms)
Medications (Injections, infusions and other forms)
Medications (Injections, infusions and other forms)
Medications (Injections, infusions and other forms)
Medications (Injections, infusions and other forms)
Medications (Injections, infusions and other forms)
Medications (Injections, infusions and other forms)
Medications (Injections, infusions and other forms)
Medications (Injections, infusions and other forms)
Medications (Injections, infusions and other forms)
Medications (Injections, infusions and other forms)
Medications (Injections, infusions and other forms)
Medications (Injections, infusions and other forms)
Medications (Injections, infusions and other forms)
Medications (Injections, infusions and other forms)
Medications (Injections, infusions and other forms)
Medications (Injections, infusions and other forms)
Medications (Injections, infusions and other forms)
Medications (Injections, infusions and other forms)
Medications (Injections, infusions and other forms)
Medications (Injections, infusions and other forms)
Medications (Injections, infusions and other forms)

Medications (Injections, infusions and other forms)
Medications (Injections, infusions and other forms)
Medications (Injections, infusions and other forms)
Medications (Injections, infusions and other forms)
Medications (Injections, infusions and other forms)
Medications (Injections, infusions and other forms)
Medications (Injections, infusions and other forms)
Medications (Injections, infusions and other forms)
Medications (Injections, infusions and other forms)
Medications (Injections, infusions and other forms)
Medications (Injections, infusions and other forms)
Medications (Injections, infusions and other forms)
Medications (Injections, infusions and other forms)
Medications (Injections, infusions and other forms)
Medications (Injections, infusions and other forms)
Medications (Injections, infusions and other forms)
Medications (Injections, infusions and other forms)
Medications (Injections, infusions and other forms)
Medications (Injections, infusions and other forms)
Medications (Injections, infusions and other forms)
Medications (Injections, infusions and other forms)
Medications (Injections, infusions and other forms)
Medications (Injections, infusions and other forms)
Medications (Injections, infusions and other forms)
Medications (Injections, infusions and other forms)
Medications (Injections, infusions and other forms)
Medications (Injections, infusions and other forms)
Medications (Injections, infusions and other forms)
Medications (Injections, infusions and other forms)
Medications (Injections, infusions and other forms)
Medications (Injections, infusions and other forms)
Medications (Injections, infusions and other forms)
Medications (Injections, infusions and other forms)
Medications (Injections, infusions and other forms)
Medications (Injections, infusions and other forms)
Medications (Injections, infusions and other forms)
Medications (Injections, infusions and other forms)
Medications (Injections, infusions and other forms)
Medications (Injections, infusions and other forms)
Medications (Injections, infusions and other forms)
Medications (Injections, infusions and other forms)
Medications (Injections, infusions and other forms)
Medications (Injections, infusions and other forms)
Medications (Injections, infusions and other forms)

Medications (Injections, infusions and other forms)
Medications (Injections, infusions and other forms)
Medications (Injections, infusions and other forms)
Medications (Injections, infusions and other forms)
Medications (Injections, infusions and other forms)
Medications (Injections, infusions and other forms)
Medications (Injections, infusions and other forms)
Medications (Injections, infusions and other forms)
Medications (Injections, infusions and other forms)
Medications (Injections, infusions and other forms)
Medications (Injections, infusions and other forms)
Medications (Injections, infusions and other forms)
Medications (Injections, infusions and other forms)
Medications (Injections, infusions and other forms)
Medications (Injections, infusions and other forms)
Medications (Injections, infusions and other forms)
Medications (Injections, infusions and other forms)
Medications (Injections, infusions and other forms)
Medications (Injections, infusions and other forms)
Medications (Injections, infusions and other forms)
Medications (Injections, infusions and other forms)
Medications (Injections, infusions and other forms)
Medications (Injections, infusions and other forms)
Medications (Injections, infusions and other forms)
Medications (Injections, infusions and other forms)
Medications (Injections, infusions and other forms)
Medications (Injections, infusions and other forms)
Medications (Injections, infusions and other forms)
Medications (Injections, infusions and other forms)
Medications (Injections, infusions and other forms)
Medications (Injections, infusions and other forms)
Medications (Injections, infusions and other forms)
Medications (Injections, infusions and other forms)
Medications (Injections, infusions and other forms)
Medications (Injections, infusions and other forms)
Medications (Injections, infusions and other forms)
Medications (Injections, infusions and other forms)
Medications (Injections, infusions and other forms)
Medications (Injections, infusions and other forms)
Medications (Injections, infusions and other forms)
Medications (Injections, infusions and other forms)
Medications (Injections, infusions and other forms)
Medications (Injections, infusions and other forms)
Medications (Injections, infusions and other forms)

Medications (Injections, infusions and other forms)
Medications (Injections, infusions and other forms)
Medications (Injections, infusions and other forms)
Medications (Injections, infusions and other forms)
Medications (Injections, infusions and other forms)
Medications (Injections, infusions and other forms)
Medications (Injections, infusions and other forms)
Medications (Injections, infusions and other forms)
Medications (Injections, infusions and other forms)
Medications (Injections, infusions and other forms)
Medications (Injections, infusions and other forms)
Medications (Injections, infusions and other forms)
Medications (Injections, infusions and other forms)
Medications (Injections, infusions and other forms)
Medications (Injections, infusions and other forms)
Medications (Injections, infusions and other forms)
Medications (Injections, infusions and other forms)
Medications (Injections, infusions and other forms)
Medications (Injections, infusions and other forms)
Medications (Injections, infusions and other forms)
Medications (Injections, infusions and other forms)
Medications (Injections, infusions and other forms)
Medications (Injections, infusions and other forms)
Medications (Injections, infusions and other forms)
Medications (Injections, infusions and other forms)
Medications (Injections, infusions and other forms)
Medications (Injections, infusions and other forms)
Medications (Injections, infusions and other forms)
Medications (Injections, infusions and other forms)
Medications (Injections, infusions and other forms)
Medications (Injections, infusions and other forms)
Medications (Injections, infusions and other forms)
Medications (Injections, infusions and other forms)
Medications (Injections, infusions and other forms)
Medications (Injections, infusions and other forms)
Medications (Injections, infusions and other forms)
Medications (Injections, infusions and other forms)
Medications (Injections, infusions and other forms)
Medications (Injections, infusions and other forms)
Medications (Injections, infusions and other forms)
Medications (Injections, infusions and other forms)
Medications (Injections, infusions and other forms)
Medications (Injections, infusions and other forms)
Medications (Injections, infusions and other forms)

Medications (Injections, infusions and other forms)
Medications (Injections, infusions and other forms)
Medications (Injections, infusions and other forms)
Medications (Injections, infusions and other forms)
Medications (Injections, infusions and other forms)
Medications (Injections, infusions and other forms)
Medications (Injections, infusions and other forms)
Medications (Injections, infusions and other forms)
Medications (Injections, infusions and other forms)
Medications (Injections, infusions and other forms)
Medications (Injections, infusions and other forms)
Medications (Injections, infusions and other forms)
Medications (Injections, infusions and other forms)
Medications (Injections, infusions and other forms)
Medications (Injections, infusions and other forms)
Medications (Injections, infusions and other forms)
Medications (Injections, infusions and other forms)
Medications (Injections, infusions and other forms)
Medications (Injections, infusions and other forms)
Medications (Injections, infusions and other forms)
Medications (Injections, infusions and other forms)
Medications (Injections, infusions and other forms)
Medications (Injections, infusions and other forms)
Medications (Injections, infusions and other forms)
Medications (Injections, infusions and other forms)
Medications (Injections, infusions and other forms)
Medications (Injections, infusions and other forms)
Medications (Injections, infusions and other forms)
Medications (Injections, infusions and other forms)
Medications (Injections, infusions and other forms)
Medications (Injections, infusions and other forms)
Medications (Injections, infusions and other forms)
Medications (Injections, infusions and other forms)
Medications (Injections, infusions and other forms)
Medications (Injections, infusions and other forms)
Medications (Injections, infusions and other forms)
Medications (Injections, infusions and other forms)
Medications (Injections, infusions and other forms)
Medications (Injections, infusions and other forms)
Medications (Injections, infusions and other forms)
Medications (Injections, infusions and other forms)
Medications (Injections, infusions and other forms)
Medications (Injections, infusions and other forms)
Medications (Injections, infusions and other forms)

Medications (Injections, infusions and other forms)
Medications (Injections, infusions and other forms)
Medications (Injections, infusions and other forms)
Medications (Injections, infusions and other forms)
Medications (Injections, infusions and other forms)
Medications (Injections, infusions and other forms)
Medications (Injections, infusions and other forms)
Medications (Injections, infusions and other forms)
Medications (Injections, infusions and other forms)
Medications (Injections, infusions and other forms)
Medications (Injections, infusions and other forms)
Medications (Injections, infusions and other forms)
Medications (Injections, infusions and other forms)
Medications (Injections, infusions and other forms)
Medications (Injections, infusions and other forms)
Medications (Injections, infusions and other forms)
Medications (Injections, infusions and other forms)
Medications (Injections, infusions and other forms)
Medications (Injections, infusions and other forms)
Medications (Injections, infusions and other forms)
Medications (Injections, infusions and other forms)
Medications (Injections, infusions and other forms)
Medications (Injections, infusions and other forms)
Medications (Injections, infusions and other forms)
Medications (Injections, infusions and other forms)
Medications (Injections, infusions and other forms)
Medications (Injections, infusions and other forms)
Medications (Injections, infusions and other forms)
Medications (Injections, infusions and other forms)
Medications (Injections, infusions and other forms)
Medications (Injections, infusions and other forms)
Medications (Injections, infusions and other forms)
Medications (Injections, infusions and other forms)
Medications (Injections, infusions and other forms)
Medications (Injections, infusions and other forms)
Medications (Injections, infusions and other forms)
Medications (Injections, infusions and other forms)
Medications (Injections, infusions and other forms)
Medications (Injections, infusions and other forms)
Medications (Injections, infusions and other forms)
Medications (Injections, infusions and other forms)
Medications (Injections, infusions and other forms)
Medications (Injections, infusions and other forms)
Medications (Injections, infusions and other forms)

Medications (Injections, infusions and other forms)
Medications (Injections, infusions and other forms)
Medications (Injections, infusions and other forms)
Medications (Injections, infusions and other forms)
Medications (Injections, infusions and other forms)
Medications (Injections, infusions and other forms)
Medications (Injections, infusions and other forms)
Medications (Injections, infusions and other forms)
Medications (Injections, infusions and other forms)
Medications (Injections, infusions and other forms)
Medications (Injections, infusions and other forms)
Medications (Injections, infusions and other forms)
Medications (Injections, infusions and other forms)
Medications (Injections, infusions and other forms)
Medications (Injections, infusions and other forms)
Medications (Injections, infusions and other forms)
Medications (Injections, infusions and other forms)
Medications (Injections, infusions and other forms)
Medications (Injections, infusions and other forms)
Medications (Injections, infusions and other forms)
Medications (Injections, infusions and other forms)
Medications (Injections, infusions and other forms)
Medications (Injections, infusions and other forms)
Medications (Injections, infusions and other forms)
Medications (Injections, infusions and other forms)
Medications (Injections, infusions and other forms)
Medications (Injections, infusions and other forms)
Medications (Injections, infusions and other forms)
Medications (Injections, infusions and other forms)
Medications (Injections, infusions and other forms)
Medications (Injections, infusions and other forms)
Medications (Injections, infusions and other forms)
Medications (Injections, infusions and other forms)
Medications (Injections, infusions and other forms)
Medications (Injections, infusions and other forms)
Medications (Injections, infusions and other forms)
Medications (Injections, infusions and other forms)
Medications (Injections, infusions and other forms)
Medications (Injections, infusions and other forms)
Medications (Injections, infusions and other forms)
Medications (Injections, infusions and other forms)
Medications (Injections, infusions and other forms)
Medications (Injections, infusions and other forms)
Medications (Injections, infusions and other forms)

Medications (Injections, infusions and other forms)
Medications (Injections, infusions and other forms)
Medications (Injections, infusions and other forms)
Medications (Injections, infusions and other forms)
Medications (Injections, infusions and other forms)
Medications (Injections, infusions and other forms)
Medications (Injections, infusions and other forms)
Medications (Injections, infusions and other forms)
Medications (Injections, infusions and other forms)
Medications (Injections, infusions and other forms)
Medications (Injections, infusions and other forms)
Medications (Injections, infusions and other forms)
Medications (Injections, infusions and other forms)
Medications (Injections, infusions and other forms)
Medications (Injections, infusions and other forms)
Medications (Injections, infusions and other forms)
Medications (Injections, infusions and other forms)
Medications (Injections, infusions and other forms)
Medications (Injections, infusions and other forms)
Medications (Injections, infusions and other forms)
Medications (Injections, infusions and other forms)
Medications (Injections, infusions and other forms)
Medications (Injections, infusions and other forms)
Medications (Injections, infusions and other forms)
Medications (Injections, infusions and other forms)
Medications (Injections, infusions and other forms)
Medications (Injections, infusions and other forms)
Medications (Injections, infusions and other forms)
Medications (Injections, infusions and other forms)
Medications (Injections, infusions and other forms)
Medications (Injections, infusions and other forms)
Medications (Injections, infusions and other forms)
Medications (Injections, infusions and other forms)
Medications (Injections, infusions and other forms)
Medications (Injections, infusions and other forms)
Medications (Injections, infusions and other forms)
Medications (Injections, infusions and other forms)
Medications (Injections, infusions and other forms)
Medications (Injections, infusions and other forms)
Medications (Injections, infusions and other forms)
Medications (Injections, infusions and other forms)
Medications (Injections, infusions and other forms)
Medications (Injections, infusions and other forms)
Medications (Injections, infusions and other forms)

Medications (Injections, infusions and other forms)
Medications (Injections, infusions and other forms)
Medications (Injections, infusions and other forms)
Medications (Injections, infusions and other forms)
Medications (Injections, infusions and other forms)
Medications (Injections, infusions and other forms)
Medications (Injections, infusions and other forms)
Medications (Injections, infusions and other forms)
Medications (Injections, infusions and other forms)
Medications (Injections, infusions and other forms)
Medications (Injections, infusions and other forms)
Medications (Injections, infusions and other forms)
Medications (Injections, infusions and other forms)
Medications (Injections, infusions and other forms)
Medications (Injections, infusions and other forms)
Medications (Injections, infusions and other forms)
Medications (Injections, infusions and other forms)
Medications (Injections, infusions and other forms)
Medications (Injections, infusions and other forms)
Medications (Injections, infusions and other forms)
Medications (Injections, infusions and other forms)
Medications (Injections, infusions and other forms)
Medications (Injections, infusions and other forms)
Medications (Injections, infusions and other forms)
Medications (Injections, infusions and other forms)
Medications (Injections, infusions and other forms)
Medications (Injections, infusions and other forms)
Medications (Injections, infusions and other forms)
Medications (Injections, infusions and other forms)
Medications (Injections, infusions and other forms)
Medications (Injections, infusions and other forms)
Medications (Injections, infusions and other forms)
Medications (Injections, infusions and other forms)
Medications (Injections, infusions and other forms)
Medications (Injections, infusions and other forms)
Medications (Injections, infusions and other forms)
Medications (Injections, infusions and other forms)
Medications (Injections, infusions and other forms)
Medications (Injections, infusions and other forms)
Medications (Injections, infusions and other forms)
Medications (Injections, infusions and other forms)
Medications (Injections, infusions and other forms)
Medications (Injections, infusions and other forms)
Medications (Injections, infusions and other forms)

Medications (Injections, infusions and other forms)
Medications (Injections, infusions and other forms)
Medications (Injections, infusions and other forms)
Medications (Injections, infusions and other forms)
Medications (Injections, infusions and other forms)
Medications (Injections, infusions and other forms)
Medications (Injections, infusions and other forms)
Medications (Injections, infusions and other forms)
Medications (Injections, infusions and other forms)
Medications (Injections, infusions and other forms)
Medications (Injections, infusions and other forms)
Medications (Injections, infusions and other forms)
Medications (Injections, infusions and other forms)
Medications (Injections, infusions and other forms)
Medications (Injections, infusions and other forms)
Medications (Injections, infusions and other forms)
Medications (Injections, infusions and other forms)
Medications (Injections, infusions and other forms)
Medications (Injections, infusions and other forms)
Medications (Injections, infusions and other forms)
Medications (Injections, infusions and other forms)
Medications (Injections, infusions and other forms)
Medications (Injections, infusions and other forms)
Medications (Injections, infusions and other forms)
Medications (Injections, infusions and other forms)
Medications (Injections, infusions and other forms)
Medications (Injections, infusions and other forms)
Medications (Injections, infusions and other forms)
Medications (Injections, infusions and other forms)
Medications (Injections, infusions and other forms)
Medications (Injections, infusions and other forms)
Medications (Injections, infusions and other forms)
Medications (Injections, infusions and other forms)
Medications (Injections, infusions and other forms)
Medications (Injections, infusions and other forms)
Medications (Injections, infusions and other forms)
Medications (Injections, infusions and other forms)
Medications (Injections, infusions and other forms)
Medications (Injections, infusions and other forms)
Medications (Injections, infusions and other forms)
Medications (Injections, infusions and other forms)
Medications (Injections, infusions and other forms)
Medications (Injections, infusions and other forms)
Medications (Injections, infusions and other forms)

Medications (Injections, infusions and other forms)
Medications (Injections, infusions and other forms)
Medications (Injections, infusions and other forms)
Medications (Injections, infusions and other forms)
Medications (Injections, infusions and other forms)
Medications (Injections, infusions and other forms)
Medications (Injections, infusions and other forms)
Medications (Injections, infusions and other forms)
Medications (Injections, infusions and other forms)
Medications (Injections, infusions and other forms)
Medications (Injections, infusions and other forms)
Medications (Injections, infusions and other forms)
Medications (Injections, infusions and other forms)
Medications (Injections, infusions and other forms)
Medications (Injections, infusions and other forms)
Medications (Injections, infusions and other forms)
Medications (Injections, infusions and other forms)
Medications (Injections, infusions and other forms)
Medications (Injections, infusions and other forms)
Medications (Injections, infusions and other forms)
Medications (Injections, infusions and other forms)
Medications (Injections, infusions and other forms)
Medications (Injections, infusions and other forms)
Medications (Injections, infusions and other forms)
Medications (Injections, infusions and other forms)
Medications (Injections, infusions and other forms)
Medications (Injections, infusions and other forms)
Medications (Injections, infusions and other forms)
Medications (Injections, infusions and other forms)
Medications (Injections, infusions and other forms)
Medications (Injections, infusions and other forms)
Medications (Injections, infusions and other forms)
Medications (Injections, infusions and other forms)
Medications (Injections, infusions and other forms)
Medications (Injections, infusions and other forms)
Medications (Injections, infusions and other forms)
Medications (Injections, infusions and other forms)
Medications (Injections, infusions and other forms)
Medications (Injections, infusions and other forms)
Medications (Injections, infusions and other forms)
Medications (Injections, infusions and other forms)
Medications (Injections, infusions and other forms)
Medications (Injections, infusions and other forms)
Medications (Injections, infusions and other forms)

Medications (Injections, infusions and other forms)
Medications (Injections, infusions and other forms)
Medications (Injections, infusions and other forms)
Medications (Injections, infusions and other forms)
Medications (Injections, infusions and other forms)
Medications (Injections, infusions and other forms)
Medications (Injections, infusions and other forms)
Medications (Injections, infusions and other forms)
Medications (Injections, infusions and other forms)
Medications (Injections, infusions and other forms)
Medications (Injections, infusions and other forms)
Medications (Injections, infusions and other forms)
Medications (Injections, infusions and other forms)
Medications (Injections, infusions and other forms)
Medications (Injections, infusions and other forms)
Medications (Injections, infusions and other forms)
Medications (Injections, infusions and other forms)
Medications (Injections, infusions and other forms)
Medications (Injections, infusions and other forms)
Medications (Injections, infusions and other forms)
Medications (Injections, infusions and other forms)
Medications (Injections, infusions and other forms)
Medications (Injections, infusions and other forms)
Medications (Injections, infusions and other forms)
Medications (Injections, infusions and other forms)
Medications (Injections, infusions and other forms)
Medications (Injections, infusions and other forms)
Medications (Injections, infusions and other forms)
Medications (Injections, infusions and other forms)
Medications (Injections, infusions and other forms)
Medications (Injections, infusions and other forms)
Medications (Injections, infusions and other forms)
Medications (Injections, infusions and other forms)
Medications (Injections, infusions and other forms)
Medications (Injections, infusions and other forms)
Medications (Injections, infusions and other forms)
Medications (Injections, infusions and other forms)
Medications (Injections, infusions and other forms)
Medications (Injections, infusions and other forms)
Medications (Injections, infusions and other forms)
Medications (Injections, infusions and other forms)
Medications (Injections, infusions and other forms)
Medications (Injections, infusions and other forms)
Medications (Injections, infusions and other forms)

Medications (Injections, infusions and other forms)
Medications (Injections, infusions and other forms)
Medications (Injections, infusions and other forms)
Medications (Injections, infusions and other forms)
Medications (Injections, infusions and other forms)
Medications (Injections, infusions and other forms)
Medications (Injections, infusions and other forms)
Medications (Injections, infusions and other forms)
Medications (Injections, infusions and other forms)
Medications (Injections, infusions and other forms)
Medications (Injections, infusions and other forms)
Medications (Injections, infusions and other forms)
Medications (Injections, infusions and other forms)
Medications (Injections, infusions and other forms)
Medications (Injections, infusions and other forms)
Medications (Injections, infusions and other forms)
Medications (Injections, infusions and other forms)
Medications (Injections, infusions and other forms)
Medications (Injections, infusions and other forms)
Medications (Injections, infusions and other forms)
Medications (Injections, infusions and other forms)
Medications (Injections, infusions and other forms)
Medications (Injections, infusions and other forms)
Medications (Injections, infusions and other forms)
Medications (Injections, infusions and other forms)
Medications (Injections, infusions and other forms)
Medications (Injections, infusions and other forms)
Medications (Injections, infusions and other forms)
Medications (Injections, infusions and other forms)
Medications (Injections, infusions and other forms)
Medications (Injections, infusions and other forms)
Medications (Injections, infusions and other forms)
Medications (Injections, infusions and other forms)
Medications (Injections, infusions and other forms)
Medications (Injections, infusions and other forms)
Medications (Injections, infusions and other forms)
Medications (Injections, infusions and other forms)
Medications (Injections, infusions and other forms)
Medications (Injections, infusions and other forms)
Medications (Injections, infusions and other forms)
Medications (Injections, infusions and other forms)
Medications (Injections, infusions and other forms)
Medications (Injections, infusions and other forms)
Medications (Injections, infusions and other forms)

Medications (Injections, infusions and other forms)
Medications (Injections, infusions and other forms)
Medications (Injections, infusions and other forms)
Medications (Injections, infusions and other forms)
Medications (Injections, infusions and other forms)
Medications (Injections, infusions and other forms)
Medications (Injections, infusions and other forms)
Medications (Injections, infusions and other forms)
Medications (Injections, infusions and other forms)
Medications (Injections, infusions and other forms)
Medications (Injections, infusions and other forms)
Medications (Injections, infusions and other forms)
Medications (Injections, infusions and other forms)
Medications (Injections, infusions and other forms)
Medications (Injections, infusions and other forms)
Medications (Injections, infusions and other forms)
Medications (Injections, infusions and other forms)
Medications (Injections, infusions and other forms)
Medications (Injections, infusions and other forms)
Medications (Injections, infusions and other forms)
Medications (Injections, infusions and other forms)
Medications (Injections, infusions and other forms)
Medications (Injections, infusions and other forms)
Medications (Injections, infusions and other forms)
Medications (Injections, infusions and other forms)
Medications (Injections, infusions and other forms)
Medications (Injections, infusions and other forms)
Medications (Injections, infusions and other forms)
Medications (Injections, infusions and other forms)
Medications (Injections, infusions and other forms)
Medications (Injections, infusions and other forms)
Medications (Injections, infusions and other forms)
Medications (Injections, infusions and other forms)
Medications (Injections, infusions and other forms)
Medications (Injections, infusions and other forms)
Medications (Injections, infusions and other forms)
Medications (Injections, infusions and other forms)
Medications (Injections, infusions and other forms)
Medications (Injections, infusions and other forms)
Medications (Injections, infusions and other forms)
Medications (Injections, infusions and other forms)
Medications (Injections, infusions and other forms)
Medications (Injections, infusions and other forms)
Medications (Injections, infusions and other forms)

Medications (Injections, infusions and other forms)
Medications (Injections, infusions and other forms)
Medications (Injections, infusions and other forms)
Medications (Injections, infusions and other forms)
Medications (Injections, infusions and other forms)
Medications (Injections, infusions and other forms)
Medications (Injections, infusions and other forms)
Medications (Injections, infusions and other forms)
Medications (Injections, infusions and other forms)
Medications (Injections, infusions and other forms)
Medications (Injections, infusions and other forms)
Medications (Injections, infusions and other forms)
Medications (Injections, infusions and other forms)
Medications (Injections, infusions and other forms)
Medications (Injections, infusions and other forms)
Medications (Injections, infusions and other forms)
Medications (Injections, infusions and other forms)
Medications (Injections, infusions and other forms)
Medications (Injections, infusions and other forms)
Medications (Injections, infusions and other forms)
Medications (Injections, infusions and other forms)
Medications (Injections, infusions and other forms)
Medications (Injections, infusions and other forms)
Medications (Injections, infusions and other forms)
Medications (Injections, infusions and other forms)
Medications (Injections, infusions and other forms)
Medications (Injections, infusions and other forms)
Medications (Injections, infusions and other forms)
Medications (Injections, infusions and other forms)
Medications (Injections, infusions and other forms)
Medications (Injections, infusions and other forms)
Medications (Injections, infusions and other forms)
Medications (Injections, infusions and other forms)
Medications (Injections, infusions and other forms)
Medications (Injections, infusions and other forms)
Medications (Injections, infusions and other forms)
Medications (Injections, infusions and other forms)
Medications (Injections, infusions and other forms)
Medications (Injections, infusions and other forms)
Medications (Injections, infusions and other forms)
Medications (Injections, infusions and other forms)
Medications (Injections, infusions and other forms)
Medications (Injections, infusions and other forms)
Medications (Injections, infusions and other forms)

Medications (Injections, infusions and other forms)
Medications (Injections, infusions and other forms)
Medications (Injections, infusions and other forms)
Medications (Injections, infusions and other forms)
Medications (Injections, infusions and other forms)
Medications (Injections, infusions and other forms)
Medications (Injections, infusions and other forms)
Medications (Injections, infusions and other forms)
Medications (Injections, infusions and other forms)
Medications (Injections, infusions and other forms)
Medications (Injections, infusions and other forms)
Medications (Injections, infusions and other forms)
Medications (Injections, infusions and other forms)
Medications (Injections, infusions and other forms)
Medications (Injections, infusions and other forms)
Medications (Injections, infusions and other forms)
Medications (Injections, infusions and other forms)
Medications (Injections, infusions and other forms)
Medications (Injections, infusions and other forms)
Medications (Injections, infusions and other forms)
Medications (Injections, infusions and other forms)
Medications (Injections, infusions and other forms)
Medications (Injections, infusions and other forms)
Medications (Injections, infusions and other forms)
Medications (Injections, infusions and other forms)
Medications (Injections, infusions and other forms)
Medications (Injections, infusions and other forms)
Medications (Injections, infusions and other forms)
Medications (Injections, infusions and other forms)
Medications (Injections, infusions and other forms)
Medications (Injections, infusions and other forms)
Medications (Injections, infusions and other forms)
Medications (Injections, infusions and other forms)
Medications (Injections, infusions and other forms)
Medications (Injections, infusions and other forms)
Medications (Injections, infusions and other forms)
Medications (Injections, infusions and other forms)
Medications (Injections, infusions and other forms)
Medications (Injections, infusions and other forms)
Medications (Injections, infusions and other forms)
Medications (Injections, infusions and other forms)
Medications (Injections, infusions and other forms)
Medications (Injections, infusions and other forms)
Medications (Injections, infusions and other forms)

Medications (Injections, infusions and other forms)
Medications (Injections, infusions and other forms)
Medications (Injections, infusions and other forms)
Medications (Injections, infusions and other forms)
Medications (Injections, infusions and other forms)
Medications (Injections, infusions and other forms)
Medications (Injections, infusions and other forms)
Medications (Injections, infusions and other forms)
Medications (Injections, infusions and other forms)
Medications (Injections, infusions and other forms)
Medications (Injections, infusions and other forms)
Medications (Injections, infusions and other forms)
Medications (Injections, infusions and other forms)
Medications (Injections, infusions and other forms)
Medications (Injections, infusions and other forms)
Medications (Injections, infusions and other forms)
Medications (Injections, infusions and other forms)
Medications (Injections, infusions and other forms)
Medications (Injections, infusions and other forms)
Medications (Injections, infusions and other forms)
Medications (Injections, infusions and other forms)
Medications (Injections, infusions and other forms)
Medications (Injections, infusions and other forms)
Medications (Injections, infusions and other forms)
Medications (Injections, infusions and other forms)
Medications (Injections, infusions and other forms)
Medications (Injections, infusions and other forms)
Medications (Injections, infusions and other forms)
Medications (Injections, infusions and other forms)
Medications (Injections, infusions and other forms)
Medications (Injections, infusions and other forms)
Medications (Injections, infusions and other forms)
Medications (Injections, infusions and other forms)
Medications (Injections, infusions and other forms)
Medications (Injections, infusions and other forms)
Medications (Injections, infusions and other forms)
Medications (Injections, infusions and other forms)
Medications (Injections, infusions and other forms)
Medications (Injections, infusions and other forms)
Medications (Injections, infusions and other forms)
Medications (Injections, infusions and other forms)
Medications (Injections, infusions and other forms)
Medications (Injections, infusions and other forms)
Medications (Injections, infusions and other forms)

Medications (Injections, infusions and other forms)
Medications (Injections, infusions and other forms)
Medications (Injections, infusions and other forms)
Medications (Injections, infusions and other forms)
Medications (Injections, infusions and other forms)
Medications (Injections, infusions and other forms)
Medications (Injections, infusions and other forms)
Medications (Injections, infusions and other forms)
Medications (Injections, infusions and other forms)
Medications (Injections, infusions and other forms)
Medications (Injections, infusions and other forms)
Medications (Injections, infusions and other forms)
Medications (Injections, infusions and other forms)
Medications (Injections, infusions and other forms)
Medications (Injections, infusions and other forms)
Medications (Injections, infusions and other forms)
Medications (Injections, infusions and other forms)
Medications (Injections, infusions and other forms)
Medications (Injections, infusions and other forms)
Medications (Injections, infusions and other forms)
Medications (Injections, infusions and other forms)
Medications (Injections, infusions and other forms)
Medications (Injections, infusions and other forms)
Medications (Injections, infusions and other forms)
Medications (Injections, infusions and other forms)
Medications (Injections, infusions and other forms)
Medications (Injections, infusions and other forms)
Medications (Injections, infusions and other forms)
Medications (Injections, infusions and other forms)
Medications (Injections, infusions and other forms)
Medications (Injections, infusions and other forms)
Medications (Injections, infusions and other forms)
Medications (Injections, infusions and other forms)
Medications (Injections, infusions and other forms)
Medications (Injections, infusions and other forms)
Medications (Injections, infusions and other forms)
Medications (Injections, infusions and other forms)
Medications (Injections, infusions and other forms)
Medications (Injections, infusions and other forms)
Medications (Injections, infusions and other forms)
Medications (Injections, infusions and other forms)
Medications (Injections, infusions and other forms)
Medications (Injections, infusions and other forms)
Medications (Injections, infusions and other forms)

Medications (Injections, infusions and other forms)
Medications (Injections, infusions and other forms)
Medications (Injections, infusions and other forms)
Medications (Injections, infusions and other forms)
Medications (Injections, infusions and other forms)
Medications (Injections, infusions and other forms)
Medications (Injections, infusions and other forms)
Medications (Injections, infusions and other forms)
Medications (Injections, infusions and other forms)
Medications (Injections, infusions and other forms)
Medications (Injections, infusions and other forms)
Medications (Injections, infusions and other forms)
Medications (Injections, infusions and other forms)
Medications (Injections, infusions and other forms)
Medications (Injections, infusions and other forms)
Medications (Injections, infusions and other forms)
Medications (Injections, infusions and other forms)
Medications (Injections, infusions and other forms)
Medications (Injections, infusions and other forms)
Medications (Injections, infusions and other forms)
Medications (Injections, infusions and other forms)
Medications (Injections, infusions and other forms)
Medications (Injections, infusions and other forms)
Medications (Injections, infusions and other forms)
Medications (Injections, infusions and other forms)
Medications (Injections, infusions and other forms)
Medications (Injections, infusions and other forms)
Medications (Injections, infusions and other forms)
Medications (Injections, infusions and other forms)
Medications (Injections, infusions and other forms)
Medications (Injections, infusions and other forms)
Medications (Injections, infusions and other forms)
Medications (Injections, infusions and other forms)
Medications (Injections, infusions and other forms)
Medications (Injections, infusions and other forms)
Medications (Injections, infusions and other forms)
Medications (Injections, infusions and other forms)
Medications (Injections, infusions and other forms)
Medications (Injections, infusions and other forms)
Medications (Injections, infusions and other forms)
Medications (Injections, infusions and other forms)
Medications (Injections, infusions and other forms)
Medications (Injections, infusions and other forms)
Medications (Injections, infusions and other forms)

Medications (Injections, infusions and other forms)
Medications (Injections, infusions and other forms)
Medications (Injections, infusions and other forms)
Medications (Injections, infusions and other forms)
Medications (Injections, infusions and other forms)
Medications (Injections, infusions and other forms)
Medications (Injections, infusions and other forms)
Medications (Injections, infusions and other forms)
Medications (Injections, infusions and other forms)
Medications (Injections, infusions and other forms)
Medications (Injections, infusions and other forms)
Medications (Injections, infusions and other forms)
Medications (Injections, infusions and other forms)
Medications (Injections, infusions and other forms)
Medications (Injections, infusions and other forms)
Medications (Injections, infusions and other forms)
Medications (Injections, infusions and other forms)
Medications (Injections, infusions and other forms)
Medications (Injections, infusions and other forms)
Medications (Injections, infusions and other forms)
Medications (Injections, infusions and other forms)
Medications (Injections, infusions and other forms)
Medications (Injections, infusions and other forms)
Medications (Injections, infusions and other forms)
Medications (Injections, infusions and other forms)
Medications (Injections, infusions and other forms)
Medications (Injections, infusions and other forms)
Medications (Injections, infusions and other forms)
Medications (Injections, infusions and other forms)
Medications (Injections, infusions and other forms)
Medications (Injections, infusions and other forms)
Medications (Injections, infusions and other forms)
Medications (Injections, infusions and other forms)
Medications (Injections, infusions and other forms)
Medications (Injections, infusions and other forms)
Medications (Injections, infusions and other forms)
Medications (Injections, infusions and other forms)
Medications (Injections, infusions and other forms)
Medications (Injections, infusions and other forms)
Medications (Injections, infusions and other forms)
Medications (Injections, infusions and other forms)
Medications (Injections, infusions and other forms)
Medications (Injections, infusions and other forms)
Medications (Injections, infusions and other forms)

Medications (Injections, infusions and other forms)
Medications (Injections, infusions and other forms)
Medications (Injections, infusions and other forms)
Medications (Injections, infusions and other forms)
Medications (Injections, infusions and other forms)
Medications (Injections, infusions and other forms)
Medications (Injections, infusions and other forms)
Medications (Injections, infusions and other forms)
Medications (Injections, infusions and other forms)
Medications (Injections, infusions and other forms)
Medications (Injections, infusions and other forms)
Medications (Injections, infusions and other forms)
Medications (Injections, infusions and other forms)
Medications (Injections, infusions and other forms)
Medications (Injections, infusions and other forms)
Medications (Injections, infusions and other forms)
Medications (Injections, infusions and other forms)
Medications (Injections, infusions and other forms)
Medications (Injections, infusions and other forms)
Medications (Injections, infusions and other forms)
Medications (Injections, infusions and other forms)
Medications (Injections, infusions and other forms)
Medications (Injections, infusions and other forms)
Medications (Injections, infusions and other forms)
Medications (Injections, infusions and other forms)
Medications (Injections, infusions and other forms)
Medications (Injections, infusions and other forms)
Medications (Injections, infusions and other forms)
Medications (Injections, infusions and other forms)
Medications (Injections, infusions and other forms)
Medications (Injections, infusions and other forms)
Medications (Injections, infusions and other forms)
Medications (Injections, infusions and other forms)
Medications (Injections, infusions and other forms)
Medications (Injections, infusions and other forms)
Medications (Injections, infusions and other forms)
Medications (Injections, infusions and other forms)
Medications (Injections, infusions and other forms)
Medications (Injections, infusions and other forms)
Medications (Injections, infusions and other forms)
Medications (Injections, infusions and other forms)
Medications (Injections, infusions and other forms)
Medications (Injections, infusions and other forms)
Medications (Injections, infusions and other forms)

Medications (Injections, infusions and other forms)
Medications (Injections, infusions and other forms)
Medications (Injections, infusions and other forms)
Medications (Injections, infusions and other forms)
Medications (Injections, infusions and other forms)
Medications (Injections, infusions and other forms)
Medications (Injections, infusions and other forms)
Medications (Injections, infusions and other forms)
Medications (Injections, infusions and other forms)
Medications (Injections, infusions and other forms)
Medications (Injections, infusions and other forms)
Medications (Injections, infusions and other forms)
Medications (Injections, infusions and other forms)
Medications (Injections, infusions and other forms)
Medications (Injections, infusions and other forms)
Medications (Injections, infusions and other forms)
Medications (Injections, infusions and other forms)
Medications (Injections, infusions and other forms)
Medications (Injections, infusions and other forms)
Medications (Injections, infusions and other forms)
Medications (Injections, infusions and other forms)
Medications (Injections, infusions and other forms)
Medications (Injections, infusions and other forms)
Medications (Injections, infusions and other forms)
Medications (Injections, infusions and other forms)
Medications (Injections, infusions and other forms)
Medications (Injections, infusions and other forms)
Medications (Injections, infusions and other forms)
Medications (Injections, infusions and other forms)
Medications (Injections, infusions and other forms)
Medications (Injections, infusions and other forms)
Medications (Injections, infusions and other forms)
Medications (Injections, infusions and other forms)
Medications (Injections, infusions and other forms)
Medications (Injections, infusions and other forms)
Medications (Injections, infusions and other forms)
Medications (Injections, infusions and other forms)
Medications (Injections, infusions and other forms)
Medications (Injections, infusions and other forms)
Medications (Injections, infusions and other forms)
Medications (Injections, infusions and other forms)
Medications (Injections, infusions and other forms)
Medications (Injections, infusions and other forms)
Medications (Injections, infusions and other forms)

Medications (Injections, infusions and other forms)
Medications (Injections, infusions and other forms)
Medications (Injections, infusions and other forms)
Medications (Injections, infusions and other forms)
Medications (Injections, infusions and other forms)
Medications (Injections, infusions and other forms)
Medications (Injections, infusions and other forms)
Medications (Injections, infusions and other forms)
Medications (Injections, infusions and other forms)
Medications (Injections, infusions and other forms)
Medications (Injections, infusions and other forms)
Medications (Injections, infusions and other forms)
Medications (Injections, infusions and other forms)
Medications (Injections, infusions and other forms)
Medications (Injections, infusions and other forms)
Medications (Injections, infusions and other forms)
Medications (Injections, infusions and other forms)
Medications (Injections, infusions and other forms)
Medications (Injections, infusions and other forms)
Medications (Injections, infusions and other forms)
Medications (Injections, infusions and other forms)
Medications (Injections, infusions and other forms)
Medications (Injections, infusions and other forms)
Medications (Injections, infusions and other forms)
Medications (Injections, infusions and other forms)
Medications (Injections, infusions and other forms)
Medications (Injections, infusions and other forms)
Medications (Injections, infusions and other forms)
Medications (Injections, infusions and other forms)
Medications (Injections, infusions and other forms)
Medications (Injections, infusions and other forms)
Medications (Injections, infusions and other forms)
Medications (Injections, infusions and other forms)
Medications (Injections, infusions and other forms)
Medications (Injections, infusions and other forms)
Medications (Injections, infusions and other forms)
Medications (Injections, infusions and other forms)
Medications (Injections, infusions and other forms)
Medications (Injections, infusions and other forms)
Medications (Injections, infusions and other forms)
Medications (Injections, infusions and other forms)
Medications (Injections, infusions and other forms)
Medications (Injections, infusions and other forms)
Medications (Injections, infusions and other forms)

Medications (Injections, infusions and other forms)
Medications (Injections, infusions and other forms)
Medications (Injections, infusions and other forms)
Medications (Injections, infusions and other forms)
Medications (Injections, infusions and other forms)
Medications (Injections, infusions and other forms)
Medications (Injections, infusions and other forms)
Medications (Injections, infusions and other forms)
Medications (Injections, infusions and other forms)
Medications (Injections, infusions and other forms)
Medications (Injections, infusions and other forms)
Medications (Injections, infusions and other forms)
Medications (Injections, infusions and other forms)
Medications (Injections, infusions and other forms)
Medications (Injections, infusions and other forms)
Medications (Injections, infusions and other forms)
Medications (Injections, infusions and other forms)
Medications (Injections, infusions and other forms)
Medications (Injections, infusions and other forms)
Medications (Injections, infusions and other forms)
Medications (Injections, infusions and other forms)
Medications (Injections, infusions and other forms)
Medications (Injections, infusions and other forms)
Medications (Injections, infusions and other forms)
Medications (Injections, infusions and other forms)
Medications (Injections, infusions and other forms)
Medications (Injections, infusions and other forms)
Medications (Injections, infusions and other forms)
Medications (Injections, infusions and other forms)
Medications (Injections, infusions and other forms)
Medications (Injections, infusions and other forms)
Medications (Injections, infusions and other forms)
Medications (Injections, infusions and other forms)
Medications (Injections, infusions and other forms)
Medications (Injections, infusions and other forms)
Medications (Injections, infusions and other forms)
Medications (Injections, infusions and other forms)
Medications (Injections, infusions and other forms)
Medications (Injections, infusions and other forms)
Medications (Injections, infusions and other forms)
Medications (Injections, infusions and other forms)
Medications (Injections, infusions and other forms)
Medications (Injections, infusions and other forms)
Medications (Injections, infusions and other forms)

Medications (Injections, infusions and other forms)
Medications (Injections, infusions and other forms)
Medications (Injections, infusions and other forms)
Medications (Injections, infusions and other forms)
Medications (Injections, infusions and other forms)
Medications (Injections, infusions and other forms)
Medications (Injections, infusions and other forms)
Medications (Injections, infusions and other forms)
Medications (Injections, infusions and other forms)
Medications (Injections, infusions and other forms)
Medications (Injections, infusions and other forms)
Medications (Injections, infusions and other forms)
Medications (Injections, infusions and other forms)
Medications (Injections, infusions and other forms)
Medications (Injections, infusions and other forms)
Medications (Injections, infusions and other forms)
Medications (Injections, infusions and other forms)
Medications (Injections, infusions and other forms)
Medications (Injections, infusions and other forms)
Medications (Injections, infusions and other forms)
Medications (Injections, infusions and other forms)
Medications (Injections, infusions and other forms)
Medications (Injections, infusions and other forms)
Medications (Injections, infusions and other forms)
Medications (Injections, infusions and other forms)
Medications (Injections, infusions and other forms)
Medications (Injections, infusions and other forms)
Medications (Injections, infusions and other forms)
Medications (Injections, infusions and other forms)
Medications (Injections, infusions and other forms)
Medications (Injections, infusions and other forms)
Medications (Injections, infusions and other forms)
Medications (Injections, infusions and other forms)
Medications (Injections, infusions and other forms)
Medications (Injections, infusions and other forms)
Medications (Injections, infusions and other forms)
Medications (Injections, infusions and other forms)
Medications (Injections, infusions and other forms)
Medications (Injections, infusions and other forms)
Medications (Injections, infusions and other forms)
Medications (Injections, infusions and other forms)
Medications (Injections, infusions and other forms)
Medications (Injections, infusions and other forms)
Medications (Injections, infusions and other forms)

Medications (Injections, infusions and other forms)
Medications (Injections, infusions and other forms)
Medications (Injections, infusions and other forms)
Medications (Injections, infusions and other forms)
Medications (Injections, infusions and other forms)
Medications (Injections, infusions and other forms)
Medications (Injections, infusions and other forms)
Medications (Injections, infusions and other forms)
Medications (Injections, infusions and other forms)
Medications (Injections, infusions and other forms)
Medications (Injections, infusions and other forms)
Medications (Injections, infusions and other forms)
Medications (Injections, infusions and other forms)
Medications (Injections, infusions and other forms)
Medications (Injections, infusions and other forms)
Medications (Injections, infusions and other forms)
Medications (Injections, infusions and other forms)
Medications (Injections, infusions and other forms)
Medications (Injections, infusions and other forms)
Medications (Injections, infusions and other forms)
Medications (Injections, infusions and other forms)
Medications (Injections, infusions and other forms)
Medications (Injections, infusions and other forms)
Medications (Injections, infusions and other forms)
Medications (Injections, infusions and other forms)
Medications (Injections, infusions and other forms)
Medications (Injections, infusions and other forms)
Medications (Injections, infusions and other forms)
Medications (Injections, infusions and other forms)
Medications (Injections, infusions and other forms)
Medications (Injections, infusions and other forms)
Medications (Injections, infusions and other forms)
Medications (Injections, infusions and other forms)
Visual aids and other optical supplies
Visual aids and other optical supplies
Visual aids and other optical supplies
Visual aids and other optical supplies
Visual aids and other optical supplies
Visual aids and other optical supplies
Visual aids and other optical supplies
Visual aids and other optical supplies
Visual aids and other optical supplies
Visual aids and other optical supplies
Visual aids and other optical supplies
Visual aids and other optical supplies
Visual aids and other optical supplies

Visual aids and other optical supplies
Visual aids and other optical supplies
Visual aids and other optical supplies
Visual aids and other optical supplies
Visual aids and other optical supplies
Visual aids and other optical supplies
Visual aids and other optical supplies
Visual aids and other optical supplies
Visual aids and other optical supplies
Visual aids and other optical supplies
Visual aids and other optical supplies
Visual aids and other optical supplies
Visual aids and other optical supplies
Visual aids and other optical supplies
Visual aids and other optical supplies
Visual aids and other optical supplies
Visual aids and other optical supplies
Visual aids and other optical supplies
Visual aids and other optical supplies
Visual aids and other optical supplies
Visual aids and other optical supplies
Visual aids and other optical supplies
Visual aids and other optical supplies
Visual aids and other optical supplies
Visual aids and other optical supplies
Visual aids and other optical supplies
Visual aids and other optical supplies
Visual aids and other optical supplies
Visual aids and other optical supplies
Visual aids and other optical supplies
Visual aids and other optical supplies
Visual aids and other optical supplies
Visual aids and other optical supplies
Visual aids and other optical supplies
Visual aids and other optical supplies
Visual aids and other optical supplies
Visual aids and other optical supplies
Visual aids and other optical supplies
Visual aids and other optical supplies
Visual aids and other optical supplies
Visual aids and other optical supplies
Visual aids and other optical supplies
Visual aids and other optical supplies
Visual aids and other optical supplies

Visual aids and other optical supplies
Visual aids and other optical supplies
Visual aids and other optical supplies
Visual aids and other optical supplies
Visual aids and other optical supplies
Visual aids and other optical supplies
Visual aids and other optical supplies
Visual aids and other optical supplies
Visual aids and other optical supplies
Visual aids and other optical supplies
Visual aids and other optical supplies
Visual aids and other optical supplies
Visual aids and other optical supplies
Visual aids and other optical supplies
Visual aids and other optical supplies
Visual aids and other optical supplies
Visual aids and other optical supplies
Visual aids and other optical supplies
Visual aids and other optical supplies
Visual aids and other optical supplies
Visual aids and other optical supplies
Visual aids and other optical supplies
Visual aids and other optical supplies
Visual aids and other optical supplies
Visual aids and other optical supplies
Visual aids and other optical supplies
Visual aids and other optical supplies
Visual aids and other optical supplies
Visual aids and other optical supplies
Visual aids and other optical supplies
Visual aids and other optical supplies
Visual aids and other optical supplies
Visual aids and other optical supplies
Visual aids and other optical supplies
Visual aids and other optical supplies
Visual aids and other optical supplies
Visual aids and other optical supplies
Visual aids and other optical supplies
Visual aids and other optical supplies
Visual aids and other optical supplies
Visual aids and other optical supplies
Visual aids and other optical supplies
Visual aids and other optical supplies
Visual aids and other optical supplies

Visual aids and other optical supplies
Visual aids and other optical supplies
Visual aids and other optical supplies
Visual aids and other optical supplies
Visual aids and other optical supplies
Visual aids and other optical supplies
Visual aids and other optical supplies
Visual aids and other optical supplies
Visual aids and other optical supplies
Visual aids and other optical supplies
Visual aids and other optical supplies
Visual aids and other optical supplies
Visual aids and other optical supplies
Visual aids and other optical supplies
Visual aids and other optical supplies
Visual aids and other optical supplies
Visual aids and other optical supplies
Visual aids and other optical supplies
Visual aids and other optical supplies
Visual aids and other optical supplies
Visual aids and other optical supplies
Visual aids and other optical supplies
Visual aids and other optical supplies
Visual aids and other optical supplies
Visual aids and other optical supplies
Visual aids and other optical supplies
Visual aids and other optical supplies
Visual aids and other optical supplies
Visual aids and other optical supplies
Visual aids and other optical supplies
Visual aids and other optical supplies
Visual aids and other optical supplies
Visual aids and other optical supplies
Visual aids and other optical supplies
Visual aids and other optical supplies
Visual aids and other optical supplies
Visual aids and other optical supplies
Visual aids and other optical supplies
Visual aids and other optical supplies
Visual aids and other optical supplies
Visual aids and other optical supplies
Visual aids and other optical supplies
Visual aids and other optical supplies
Visual aids and other optical supplies

Visual aids and other optical supplies
Visual aids and other optical supplies
Visual aids and other optical supplies
Visual aids and other optical supplies
Visual aids and other optical supplies
Visual aids and other optical supplies
Visual aids and other optical supplies
Visual aids and other optical supplies
Hearing devices and audiology supplies
Hearing devices and audiology supplies
Hearing devices and audiology supplies
Hearing devices and audiology supplies
Hearing devices and audiology supplies
Hearing devices and audiology supplies
Hearing devices and audiology supplies
Hearing devices and audiology supplies
Hearing devices and audiology supplies
Hearing devices and audiology supplies
Hearing devices and audiology supplies
Hearing devices and audiology supplies
Hearing devices and audiology supplies
Hearing devices and audiology supplies
Hearing devices and audiology supplies
Hearing devices and audiology supplies
Hearing devices and audiology supplies
Hearing devices and audiology supplies
Hearing devices and audiology supplies
Hearing devices and audiology supplies
Hearing devices and audiology supplies
Hearing devices and audiology supplies
Hearing devices and audiology supplies
Hearing devices and audiology supplies
Hearing devices and audiology supplies
Hearing devices and audiology supplies
Hearing devices and audiology supplies
Hearing devices and audiology supplies
Hearing devices and audiology supplies
Hearing devices and audiology supplies
Hearing devices and audiology supplies
Hearing devices and audiology supplies
Hearing devices and audiology supplies
Hearing devices and audiology supplies
Hearing devices and audiology supplies
Hearing devices and audiology supplies

Hearing devices and audiology supplies
Hearing devices and audiology supplies
Hearing devices and audiology supplies
Hearing devices and audiology supplies
Hearing devices and audiology supplies
Hearing devices and audiology supplies
Hearing devices and audiology supplies
Hearing devices and audiology supplies
Hearing devices and audiology supplies
Hearing devices and audiology supplies
Hearing devices and audiology supplies
Hearing devices and audiology supplies
Hearing devices and audiology supplies
Hearing devices and audiology supplies
Hearing devices and audiology supplies
Hearing devices and audiology supplies
Hearing devices and audiology supplies
Hearing devices and audiology supplies
Hearing devices and audiology supplies
Hearing devices and audiology supplies
Hearing devices and audiology supplies
Hearing devices and audiology supplies
Hearing devices and audiology supplies
Hearing devices and audiology supplies
Hearing devices and audiology supplies
Hearing devices and audiology supplies
DME and supplies
DME and supplies
DME and supplies
DME and supplies
DME and supplies
DME and supplies
DME and supplies
DME and supplies
DME and supplies
DME and supplies
DME and supplies
DME and supplies
DME and supplies
DME and supplies
DME and supplies
DME and supplies
DME and supplies

DME and supplies
DME and supplies
DME and supplies
DME and supplies
DME and supplies
DME and supplies
DME and supplies
DME and supplies
DME and supplies
DME and supplies
DME and supplies
DME and supplies
DME and supplies
DME and supplies
DME and supplies
DME and supplies
DME and supplies
DME and supplies
DME and supplies
DME and supplies
DME and supplies
DME and supplies
DME and supplies
DME and supplies
DME and supplies
DME and supplies
DME and supplies
DME and supplies
DME and supplies
DME and supplies
DME and supplies
DME and supplies
DME and supplies
DME and supplies
DME and supplies
DME and supplies
DME and supplies
DME and supplies
DME and supplies
DME and supplies
DME and supplies
DME and supplies
DME and supplies
DME and supplies
DME and supplies

DME and supplies
DME and supplies
DME and supplies
DME and supplies
DME and supplies
DME and supplies
DME and supplies
DME and supplies
DME and supplies
DME and supplies
DME and supplies
DME and supplies
DME and supplies
DME and supplies
DME and supplies
DME and supplies
DME and supplies
DME and supplies
DME and supplies
DME and supplies
DME and supplies
DME and supplies
DME and supplies
DME and supplies
DME and supplies
DME and supplies
DME and supplies
DME and supplies
DME and supplies
DME and supplies
DME and supplies
DME and supplies
DME and supplies
DME and supplies
DME and supplies
DME and supplies
DME and supplies
DME and supplies
DME and supplies
DME and supplies
DME and supplies
DME and supplies
DME and supplies
DME and supplies
DME and supplies

DME and supplies
DME and supplies
DME and supplies
DME and supplies
DME and supplies
DME and supplies
DME and supplies
DME and supplies
DME and supplies
DME and supplies
DME and supplies
DME and supplies
DME and supplies
DME and supplies
DME and supplies
DME and supplies
DME and supplies
DME and supplies
DME and supplies
DME and supplies
DME and supplies
DME and supplies
DME and supplies
DME and supplies
DME and supplies
DME and supplies
DME and supplies
DME and supplies
DME and supplies
DME and supplies
DME and supplies
DME and supplies
DME and supplies
DME and supplies
DME and supplies
DME and supplies
DME and supplies
DME and supplies
DME and supplies
DME and supplies
DME and supplies
DME and supplies
DME and supplies
DME and supplies
DME and supplies

DME and supplies
DME and supplies
DME and supplies
DME and supplies
DME and supplies
DME and supplies
DME and supplies
DME and supplies
DME and supplies
DME and supplies
DME and supplies
DME and supplies
DME and supplies
DME and supplies
DME and supplies
DME and supplies
DME and supplies
DME and supplies
DME and supplies
DME and supplies
DME and supplies
DME and supplies
DME and supplies
DME and supplies
DME and supplies
DME and supplies
DME and supplies
DME and supplies
DME and supplies
DME and supplies
DME and supplies
DME and supplies
DME and supplies
DME and supplies
DME and supplies
DME and supplies
DME and supplies
DME and supplies
DME and supplies
DME and supplies
DME and supplies
DME and supplies
DME and supplies
DME and supplies
DME and supplies

DME and supplies
DME and supplies
DME and supplies
DME and supplies
DME and supplies
DME and supplies
DME and supplies
DME and supplies
DME and supplies
DME and supplies
DME and supplies
DME and supplies
DME and supplies
DME and supplies
DME and supplies
DME and supplies
DME and supplies
DME and supplies
DME and supplies
DME and supplies
DME and supplies
DME and supplies
DME and supplies
DME and supplies
DME and supplies
DME and supplies
DME and supplies
DME and supplies
DME and supplies
DME and supplies
DME and supplies
DME and supplies
DME and supplies
DME and supplies
DME and supplies
DME and supplies
DME and supplies
DME and supplies
DME and supplies
DME and supplies
DME and supplies
DME and supplies
DME and supplies
DME and supplies
DME and supplies

DME and supplies
DME and supplies
DME and supplies
DME and supplies
DME and supplies
DME and supplies
DME and supplies
DME and supplies
DME and supplies
DME and supplies
DME and supplies
DME and supplies
DME and supplies
DME and supplies
DME and supplies
DME and supplies
DME and supplies
DME and supplies
DME and supplies
DME and supplies
DME and supplies
DME and supplies
DME and supplies
DME and supplies
DME and supplies
DME and supplies
DME and supplies
DME and supplies
DME and supplies
DME and supplies
DME and supplies
DME and supplies
DME and supplies
DME and supplies
DME and supplies
DME and supplies
DME and supplies
DME and supplies
DME and supplies
DME and supplies
DME and supplies
DME and supplies
DME and supplies
DME and supplies
DME and supplies

DME and supplies
DME and supplies
DME and supplies
DME and supplies
DME and supplies
DME and supplies
DME and supplies
DME and supplies
DME and supplies
DME and supplies
DME and supplies
DME and supplies
DME and supplies
DME and supplies
DME and supplies
DME and supplies
DME and supplies
DME and supplies
DME and supplies
DME and supplies
DME and supplies
DME and supplies
DME and supplies
DME and supplies
DME and supplies
DME and supplies
DME and supplies
DME and supplies
DME and supplies
DME and supplies
DME and supplies
DME and supplies
DME and supplies
DME and supplies
DME and supplies
DME and supplies
DME and supplies
DME and supplies
DME and supplies
DME and supplies
DME and supplies
DME and supplies
DME and supplies
DME and supplies
DME and supplies

DME and supplies
DME and supplies
DME and supplies
DME and supplies
DME and supplies
DME and supplies
DME and supplies
DME and supplies
DME and supplies
DME and supplies
DME and supplies
DME and supplies
DME and supplies
DME and supplies
DME and supplies
DME and supplies
DME and supplies
DME and supplies
DME and supplies
DME and supplies
DME and supplies
DME and supplies
DME and supplies
DME and supplies
DME and supplies
DME and supplies
DME and supplies
DME and supplies
DME and supplies
DME and supplies
DME and supplies
DME and supplies
DME and supplies
DME and supplies
DME and supplies
DME and supplies
DME and supplies
DME and supplies
DME and supplies
DME and supplies
DME and supplies
DME and supplies
DME and supplies
DME and supplies
DME and supplies

DME and supplies
DME and supplies
DME and supplies
DME and supplies
DME and supplies
DME and supplies
DME and supplies
DME and supplies
DME and supplies
DME and supplies
DME and supplies
DME and supplies
DME and supplies
DME and supplies
DME and supplies
DME and supplies
DME and supplies
DME and supplies
DME and supplies
DME and supplies
DME and supplies
DME and supplies
DME and supplies
DME and supplies
DME and supplies
DME and supplies
DME and supplies
DME and supplies
DME and supplies
DME and supplies
DME and supplies
DME and supplies
DME and supplies
DME and supplies
DME and supplies
DME and supplies
DME and supplies
DME and supplies
DME and supplies
DME and supplies
DME and supplies
DME and supplies
DME and supplies
DME and supplies
DME and supplies

DME and supplies
DME and supplies
DME and supplies
DME and supplies
DME and supplies
DME and supplies
DME and supplies
DME and supplies
DME and supplies
DME and supplies
DME and supplies
DME and supplies
DME and supplies
DME and supplies
DME and supplies
DME and supplies
DME and supplies
DME and supplies
DME and supplies
DME and supplies
DME and supplies
DME and supplies
DME and supplies
DME and supplies
DME and supplies
DME and supplies
DME and supplies
DME and supplies
DME and supplies
DME and supplies
DME and supplies
DME and supplies
DME and supplies
DME and supplies
DME and supplies
DME and supplies
DME and supplies
DME and supplies
DME and supplies
DME and supplies
DME and supplies
DME and supplies
DME and supplies
DME and supplies
DME and supplies

DME and supplies
DME and supplies
DME and supplies
DME and supplies
DME and supplies
DME and supplies
DME and supplies
DME and supplies
DME and supplies
DME and supplies
DME and supplies
DME and supplies
DME and supplies
DME and supplies
DME and supplies
DME and supplies
DME and supplies
DME and supplies
DME and supplies
DME and supplies
DME and supplies
DME and supplies
DME and supplies
DME and supplies
DME and supplies
DME and supplies
DME and supplies
DME and supplies
DME and supplies
DME and supplies
DME and supplies
DME and supplies
DME and supplies
DME and supplies
DME and supplies
DME and supplies
DME and supplies
DME and supplies
DME and supplies
DME and supplies
DME and supplies
DME and supplies
DME and supplies
DME and supplies
DME and supplies

DME and supplies
DME and supplies
DME and supplies
DME and supplies
DME and supplies
DME and supplies
DME and supplies
DME and supplies
DME and supplies
DME and supplies
DME and supplies
DME and supplies
DME and supplies
DME and supplies
DME and supplies
DME and supplies
DME and supplies
DME and supplies
DME and supplies
DME and supplies
DME and supplies
DME and supplies
DME and supplies
DME and supplies
DME and supplies
DME and supplies
DME and supplies
DME and supplies
DME and supplies
DME and supplies
DME and supplies
DME and supplies
DME and supplies
DME and supplies
DME and supplies
DME and supplies
DME and supplies
DME and supplies
DME and supplies
DME and supplies
DME and supplies
DME and supplies
DME and supplies
DME and supplies
DME and supplies

DME and supplies
DME and supplies
DME and supplies
DME and supplies
DME and supplies
DME and supplies
DME and supplies
DME and supplies
DME and supplies
DME and supplies
DME and supplies
DME and supplies
DME and supplies
DME and supplies
DME and supplies
DME and supplies
DME and supplies
DME and supplies
DME and supplies
DME and supplies
DME and supplies
DME and supplies
DME and supplies
DME and supplies
DME and supplies
DME and supplies
DME and supplies
DME and supplies
DME and supplies
DME and supplies
DME and supplies
DME and supplies
DME and supplies
DME and supplies
DME and supplies
DME and supplies
DME and supplies
DME and supplies
DME and supplies
DME and supplies
DME and supplies
DME and supplies
DME and supplies
DME and supplies
DME and supplies

DME and supplies
DME and supplies
DME and supplies
DME and supplies
DME and supplies
DME and supplies
DME and supplies
DME and supplies
DME and supplies
DME and supplies
DME and supplies
DME and supplies
DME and supplies
DME and supplies
DME and supplies
DME and supplies
DME and supplies
DME and supplies
DME and supplies
DME and supplies
DME and supplies
DME and supplies
DME and supplies
DME and supplies
DME and supplies
DME and supplies
DME and supplies
DME and supplies
DME and supplies
DME and supplies
DME and supplies
DME and supplies
DME and supplies
DME and supplies
DME and supplies
DME and supplies
DME and supplies
DME and supplies
DME and supplies
DME and supplies
DME and supplies
DME and supplies
DME and supplies
DME and supplies
DME and supplies

DME and supplies
DME and supplies
DME and supplies
DME and supplies
DME and supplies
DME and supplies
DME and supplies
DME and supplies
DME and supplies
DME and supplies
DME and supplies
DME and supplies
DME and supplies
DME and supplies
DME and supplies
DME and supplies
DME and supplies
DME and supplies
DME and supplies
DME and supplies
DME and supplies
DME and supplies
DME and supplies
DME and supplies
DME and supplies
DME and supplies
DME and supplies
DME and supplies
DME and supplies
DME and supplies
DME and supplies
DME and supplies
DME and supplies
DME and supplies
DME and supplies
DME and supplies
DME and supplies
DME and supplies
DME and supplies
DME and supplies
DME and supplies
DME and supplies
DME and supplies
DME and supplies
DME and supplies

DME and supplies
DME and supplies
DME and supplies
DME and supplies
DME and supplies
DME and supplies
DME and supplies
DME and supplies
DME and supplies
DME and supplies
DME and supplies
DME and supplies
DME and supplies
DME and supplies
DME and supplies
DME and supplies
DME and supplies
DME and supplies
DME and supplies
DME and supplies
DME and supplies
DME and supplies
DME and supplies
DME and supplies
DME and supplies
DME and supplies
DME and supplies
DME and supplies
DME and supplies
DME and supplies
DME and supplies
DME and supplies
DME and supplies
DME and supplies
DME and supplies
DME and supplies
DME and supplies
DME and supplies
DME and supplies
DME and supplies
DME and supplies
DME and supplies
DME and supplies
DME and supplies
DME and supplies

DME and supplies
DME and supplies
DME and supplies
DME and supplies
DME and supplies
DME and supplies
DME and supplies
DME and supplies
DME and supplies
DME and supplies
DME and supplies
DME and supplies
DME and supplies
DME and supplies
DME and supplies
DME and supplies
DME and supplies
DME and supplies
DME and supplies
DME and supplies
DME and supplies
DME and supplies
DME and supplies
DME and supplies
DME and supplies
DME and supplies
DME and supplies
DME and supplies
DME and supplies
DME and supplies
DME and supplies
DME and supplies
DME and supplies
DME and supplies
DME and supplies
DME and supplies
DME and supplies
DME and supplies
DME and supplies
DME and supplies
DME and supplies
DME and supplies
DME and supplies
DME and supplies
DME and supplies

DME and supplies
DME and supplies
DME and supplies
DME and supplies
DME and supplies
DME and supplies
DME and supplies
DME and supplies
DME and supplies
DME and supplies
DME and supplies
DME and supplies
DME and supplies
DME and supplies
DME and supplies
DME and supplies
DME and supplies
DME and supplies
DME and supplies
DME and supplies
DME and supplies
DME and supplies
DME and supplies
DME and supplies
DME and supplies
DME and supplies
DME and supplies
DME and supplies
DME and supplies
DME and supplies
DME and supplies
DME and supplies
DME and supplies
DME and supplies
DME and supplies
DME and supplies
DME and supplies
DME and supplies
DME and supplies
DME and supplies
DME and supplies
DME and supplies
DME and supplies
DME and supplies
DME and supplies

DME and supplies
DME and supplies
DME and supplies
DME and supplies
DME and supplies
DME and supplies
DME and supplies
DME and supplies
DME and supplies
DME and supplies
DME and supplies
DME and supplies
DME and supplies
DME and supplies
DME and supplies
DME and supplies
DME and supplies
DME and supplies
DME and supplies
DME and supplies
DME and supplies
DME and supplies
DME and supplies
DME and supplies
DME and supplies
DME and supplies
DME and supplies
DME and supplies
DME and supplies
DME and supplies
DME and supplies
DME and supplies
DME and supplies
DME and supplies
DME and supplies
DME and supplies
DME and supplies
DME and supplies
DME and supplies
DME and supplies
DME and supplies
DME and supplies
DME and supplies
DME and supplies
DME and supplies

DME and supplies
DME and supplies
DME and supplies
DME and supplies
DME and supplies
DME and supplies
DME and supplies
DME and supplies
DME and supplies
DME and supplies
DME and supplies
DME and supplies
DME and supplies
DME and supplies
DME and supplies
DME and supplies
DME and supplies
DME and supplies
DME and supplies
DME and supplies
DME and supplies
DME and supplies
DME and supplies
DME and supplies
DME and supplies
DME and supplies
DME and supplies
DME and supplies
DME and supplies
DME and supplies
DME and supplies
DME and supplies
DME and supplies
DME and supplies
DME and supplies
DME and supplies
DME and supplies
DME and supplies
DME and supplies
DME and supplies
DME and supplies
DME and supplies
DME and supplies
DME and supplies
DME and supplies

DME and supplies
DME and supplies
DME and supplies
DME and supplies
DME and supplies
DME and supplies
DME and supplies
DME and supplies
DME and supplies
DME and supplies
DME and supplies
DME and supplies
DME and supplies
DME and supplies
DME and supplies
DME and supplies
DME and supplies
DME and supplies
DME and supplies
DME and supplies
DME and supplies
DME and supplies
DME and supplies
DME and supplies
DME and supplies
DME and supplies
DME and supplies
DME and supplies
DME and supplies
DME and supplies
DME and supplies
DME and supplies
DME and supplies
DME and supplies
DME and supplies
DME and supplies
DME and supplies
DME and supplies
DME and supplies
DME and supplies
DME and supplies
DME and supplies
DME and supplies
DME and supplies
DME and supplies

DME and supplies
DME and supplies
DME and supplies
DME and supplies
DME and supplies
DME and supplies
DME and supplies
DME and supplies
DME and supplies
DME and supplies
DME and supplies
DME and supplies
DME and supplies
DME and supplies
DME and supplies
DME and supplies
DME and supplies
DME and supplies
DME and supplies
DME and supplies
DME and supplies
DME and supplies
DME and supplies
DME and supplies
DME and supplies
DME and supplies
DME and supplies
DME and supplies
DME and supplies
DME and supplies
DME and supplies
DME and supplies
DME and supplies
DME and supplies
DME and supplies
DME and supplies
DME and supplies
DME and supplies
DME and supplies
DME and supplies
DME and supplies
DME and supplies
DME and supplies
DME and supplies
DME and supplies

DME and supplies
DME and supplies
DME and supplies
DME and supplies
DME and supplies
DME and supplies
DME and supplies
DME and supplies
DME and supplies
DME and supplies
DME and supplies
DME and supplies
DME and supplies
DME and supplies
DME and supplies
DME and supplies
DME and supplies
DME and supplies
DME and supplies
DME and supplies
DME and supplies
DME and supplies
DME and supplies
DME and supplies
DME and supplies
DME and supplies
DME and supplies
DME and supplies
DME and supplies
DME and supplies
DME and supplies
DME and supplies
DME and supplies
DME and supplies
DME and supplies
DME and supplies
DME and supplies
DME and supplies
DME and supplies
DME and supplies
DME and supplies
DME and supplies
DME and supplies
DME and supplies
DME and supplies

DME and supplies
DME and supplies
DME and supplies
DME and supplies
DME and supplies
DME and supplies
DME and supplies
DME and supplies
DME and supplies
DME and supplies
DME and supplies
DME and supplies
DME and supplies
DME and supplies
DME and supplies
DME and supplies
DME and supplies
DME and supplies
DME and supplies
DME and supplies
DME and supplies
DME and supplies
DME and supplies
DME and supplies
DME and supplies
DME and supplies
DME and supplies
DME and supplies
DME and supplies
DME and supplies
DME and supplies
DME and supplies
DME and supplies
DME and supplies
DME and supplies
DME and supplies
DME and supplies
DME and supplies
DME and supplies
DME and supplies
DME and supplies
DME and supplies
DME and supplies
DME and supplies
DME and supplies

DME and supplies
DME and supplies
DME and supplies
DME and supplies
DME and supplies
DME and supplies
DME and supplies
DME and supplies
DME and supplies
DME and supplies
DME and supplies
DME and supplies
DME and supplies
DME and supplies
DME and supplies
DME and supplies
DME and supplies
DME and supplies
DME and supplies
DME and supplies
DME and supplies
DME and supplies
DME and supplies
DME and supplies
DME and supplies
DME and supplies
DME and supplies
DME and supplies
DME and supplies
DME and supplies
DME and supplies
DME and supplies
DME and supplies
DME and supplies
DME and supplies
DME and supplies
DME and supplies
DME and supplies
DME and supplies
DME and supplies
DME and supplies
DME and supplies
DME and supplies
DME and supplies
DME and supplies

DME and supplies
DME and supplies
DME and supplies
DME and supplies
DME and supplies
DME and supplies
DME and supplies
DME and supplies
DME and supplies
DME and supplies
DME and supplies
DME and supplies
DME and supplies
DME and supplies
DME and supplies
DME and supplies
DME and supplies
DME and supplies
DME and supplies
DME and supplies
DME and supplies
DME and supplies
DME and supplies
DME and supplies
DME and supplies
DME and supplies
DME and supplies
DME and supplies
DME and supplies
DME and supplies
DME and supplies
DME and supplies
DME and supplies
DME and supplies
DME and supplies
DME and supplies
DME and supplies
DME and supplies
DME and supplies
DME and supplies
DME and supplies
DME and supplies
DME and supplies
DME and supplies
DME and supplies

DME and supplies
DME and supplies
DME and supplies
DME and supplies
DME and supplies
DME and supplies
DME and supplies
DME and supplies
DME and supplies
DME and supplies
DME and supplies
DME and supplies
DME and supplies
DME and supplies
DME and supplies
DME and supplies
DME and supplies
DME and supplies
DME and supplies
DME and supplies
DME and supplies
DME and supplies
DME and supplies
DME and supplies
DME and supplies
DME and supplies
DME and supplies
DME and supplies
DME and supplies
DME and supplies
DME and supplies
DME and supplies
DME and supplies
DME and supplies
DME and supplies
DME and supplies
DME and supplies
DME and supplies
DME and supplies
DME and supplies
DME and supplies
DME and supplies
DME and supplies
DME and supplies
DME and supplies

DME and supplies
DME and supplies
DME and supplies
DME and supplies
DME and supplies
DME and supplies
DME and supplies
DME and supplies
DME and supplies
DME and supplies
DME and supplies
DME and supplies
DME and supplies
DME and supplies
DME and supplies
DME and supplies
DME and supplies
DME and supplies
DME and supplies
DME and supplies
DME and supplies
DME and supplies
DME and supplies
DME and supplies
DME and supplies
DME and supplies
DME and supplies
DME and supplies
DME and supplies
DME and supplies
DME and supplies
DME and supplies
DME and supplies
DME and supplies
DME and supplies
DME and supplies
DME and supplies
DME and supplies
DME and supplies
DME and supplies
DME and supplies
DME and supplies
DME and supplies
DME and supplies
DME and supplies

DME and supplies
DME and supplies
DME and supplies
DME and supplies
DME and supplies
DME and supplies
DME and supplies
DME and supplies
DME and supplies
DME and supplies
DME and supplies
DME and supplies
DME and supplies
DME and supplies
DME and supplies
DME and supplies
DME and supplies
DME and supplies
DME and supplies
DME and supplies
DME and supplies
DME and supplies
DME and supplies
DME and supplies
DME and supplies
DME and supplies
DME and supplies
DME and supplies
DME and supplies
DME and supplies
DME and supplies
DME and supplies
DME and supplies
DME and supplies
DME and supplies
DME and supplies
DME and supplies
DME and supplies
DME and supplies
DME and supplies
DME and supplies
DME and supplies
DME and supplies
DME and supplies
DME and supplies

DME and supplies
DME and supplies
DME and supplies
DME and supplies
DME and supplies
DME and supplies
DME and supplies
DME and supplies
DME and supplies
DME and supplies
DME and supplies
DME and supplies
DME and supplies
DME and supplies
DME and supplies
DME and supplies
DME and supplies
DME and supplies
DME and supplies
DME and supplies
DME and supplies
DME and supplies
DME and supplies
DME and supplies
DME and supplies
DME and supplies
DME and supplies
DME and supplies
DME and supplies
DME and supplies
DME and supplies
DME and supplies
DME and supplies
DME and supplies
DME and supplies
DME and supplies
DME and supplies
DME and supplies
DME and supplies
DME and supplies
DME and supplies
DME and supplies
DME and supplies
DME and supplies
DME and supplies

DME and supplies
DME and supplies
DME and supplies
DME and supplies
DME and supplies
DME and supplies
DME and supplies
DME and supplies
DME and supplies
DME and supplies
DME and supplies
DME and supplies
DME and supplies
DME and supplies
DME and supplies
DME and supplies
DME and supplies
DME and supplies
DME and supplies
DME and supplies
DME and supplies
DME and supplies
DME and supplies
DME and supplies
DME and supplies
DME and supplies
DME and supplies
DME and supplies
DME and supplies
DME and supplies
DME and supplies
DME and supplies
DME and supplies
DME and supplies
DME and supplies
DME and supplies
DME and supplies
DME and supplies
DME and supplies
DME and supplies
DME and supplies
DME and supplies
DME and supplies
DME and supplies
DME and supplies

DME and supplies
DME and supplies
DME and supplies
DME and supplies
DME and supplies
DME and supplies
DME and supplies
DME and supplies
DME and supplies
DME and supplies
DME and supplies
DME and supplies
DME and supplies
DME and supplies
DME and supplies
DME and supplies
DME and supplies
DME and supplies
DME and supplies
DME and supplies
DME and supplies
DME and supplies
DME and supplies
DME and supplies
DME and supplies
DME and supplies
DME and supplies
DME and supplies
DME and supplies
DME and supplies
DME and supplies
DME and supplies
DME and supplies
DME and supplies
DME and supplies
DME and supplies
DME and supplies
DME and supplies
DME and supplies
DME and supplies
DME and supplies
DME and supplies
DME and supplies
DME and supplies
DME and supplies

DME and supplies
DME and supplies
DME and supplies
DME and supplies
DME and supplies
DME and supplies
DME and supplies
DME and supplies
DME and supplies
DME and supplies
DME and supplies
DME and supplies
DME and supplies
DME and supplies
DME and supplies
DME and supplies
DME and supplies
DME and supplies
DME and supplies
DME and supplies
DME and supplies
DME and supplies
DME and supplies
DME and supplies
DME and supplies
DME and supplies
DME and supplies
DME and supplies
DME and supplies
DME and supplies
DME and supplies
DME and supplies
DME and supplies
DME and supplies
DME and supplies
DME and supplies
DME and supplies
DME and supplies
DME and supplies
DME and supplies
DME and supplies
DME and supplies
DME and supplies
DME and supplies
DME and supplies

DME and supplies
DME and supplies
DME and supplies
DME and supplies
DME and supplies
DME and supplies
DME and supplies
DME and supplies
DME and supplies
DME and supplies
DME and supplies
DME and supplies
DME and supplies
DME and supplies
DME and supplies
DME and supplies
DME and supplies
DME and supplies
DME and supplies
DME and supplies
DME and supplies
DME and supplies
DME and supplies
DME and supplies
DME and supplies
DME and supplies
DME and supplies
DME and supplies
DME and supplies
DME and supplies
DME and supplies
DME and supplies
DME and supplies
DME and supplies
DME and supplies
DME and supplies
DME and supplies
DME and supplies
DME and supplies
DME and supplies
DME and supplies
DME and supplies
DME and supplies
DME and supplies
DME and supplies

DME and supplies
DME and supplies
DME and supplies
DME and supplies
DME and supplies
DME and supplies
DME and supplies
DME and supplies
DME and supplies
DME and supplies
DME and supplies
DME and supplies
DME and supplies
DME and supplies
DME and supplies
DME and supplies
DME and supplies
DME and supplies
DME and supplies
DME and supplies
DME and supplies
DME and supplies
DME and supplies
DME and supplies
DME and supplies
DME and supplies
DME and supplies
DME and supplies
DME and supplies
DME and supplies
DME and supplies
DME and supplies
DME and supplies
DME and supplies
DME and supplies
DME and supplies
DME and supplies
DME and supplies
DME and supplies
DME and supplies
DME and supplies
DME and supplies
DME and supplies
DME and supplies
DME and supplies

DME and supplies
DME and supplies
DME and supplies
DME and supplies
DME and supplies
DME and supplies
DME and supplies
DME and supplies
DME and supplies
DME and supplies
DME and supplies
DME and supplies
DME and supplies
DME and supplies
DME and supplies
DME and supplies
DME and supplies
DME and supplies
DME and supplies
DME and supplies
DME and supplies
DME and supplies
DME and supplies
DME and supplies
DME and supplies
DME and supplies
DME and supplies
DME and supplies
DME and supplies
DME and supplies
DME and supplies
DME and supplies
DME and supplies
DME and supplies
DME and supplies
DME and supplies
DME and supplies
DME and supplies
DME and supplies
DME and supplies
DME and supplies
DME and supplies
DME and supplies
DME and supplies
DME and supplies

DME and supplies
DME and supplies
DME and supplies
DME and supplies
DME and supplies
DME and supplies
DME and supplies
DME and supplies
DME and supplies
DME and supplies
DME and supplies
DME and supplies
DME and supplies
DME and supplies
DME and supplies
DME and supplies
DME and supplies
DME and supplies
DME and supplies
DME and supplies
DME and supplies
DME and supplies
DME and supplies
DME and supplies
DME and supplies
DME and supplies
DME and supplies
DME and supplies
DME and supplies
DME and supplies
DME and supplies
DME and supplies
DME and supplies
DME and supplies
DME and supplies
DME and supplies
DME and supplies
DME and supplies
DME and supplies
DME and supplies
DME and supplies
DME and supplies
DME and supplies
DME and supplies
DME and supplies

DME and supplies
DME and supplies
DME and supplies
DME and supplies
DME and supplies
DME and supplies
DME and supplies
DME and supplies
DME and supplies
DME and supplies
DME and supplies
DME and supplies
DME and supplies
DME and supplies
DME and supplies
DME and supplies
DME and supplies
DME and supplies
DME and supplies
DME and supplies
DME and supplies
DME and supplies
DME and supplies
DME and supplies
DME and supplies
DME and supplies
DME and supplies
DME and supplies
DME and supplies
DME and supplies
DME and supplies
DME and supplies
DME and supplies
DME and supplies
DME and supplies
DME and supplies
DME and supplies
DME and supplies
DME and supplies
DME and supplies
DME and supplies
DME and supplies
DME and supplies
DME and supplies
DME and supplies

DME and supplies
DME and supplies
DME and supplies
DME and supplies
DME and supplies
DME and supplies
DME and supplies
DME and supplies
DME and supplies
DME and supplies
DME and supplies
DME and supplies
DME and supplies
DME and supplies
DME and supplies
DME and supplies
DME and supplies
DME and supplies
DME and supplies
DME and supplies
DME and supplies
DME and supplies
DME and supplies
DME and supplies
DME and supplies
DME and supplies
DME and supplies
DME and supplies
DME and supplies
DME and supplies
DME and supplies
DME and supplies
DME and supplies
DME and supplies
DME and supplies
DME and supplies
DME and supplies
DME and supplies
DME and supplies
DME and supplies
DME and supplies
DME and supplies
DME and supplies
DME and supplies
DME and supplies

DME and supplies
DME and supplies
DME and supplies
DME and supplies
DME and supplies
DME and supplies
DME and supplies
DME and supplies
DME and supplies
DME and supplies
DME and supplies
DME and supplies
DME and supplies
DME and supplies
DME and supplies
DME and supplies
DME and supplies
DME and supplies
DME and supplies
DME and supplies
DME and supplies
DME and supplies
DME and supplies
DME and supplies
DME and supplies
DME and supplies
DME and supplies
DME and supplies
DME and supplies
DME and supplies
DME and supplies
DME and supplies
DME and supplies
DME and supplies
DME and supplies
DME and supplies
DME and supplies
DME and supplies
DME and supplies
DME and supplies
DME and supplies
DME and supplies
DME and supplies
DME and supplies
DME and supplies

DME and supplies
DME and supplies
DME and supplies
DME and supplies
DME and supplies
DME and supplies
DME and supplies
DME and supplies
DME and supplies
DME and supplies
DME and supplies
DME and supplies
DME and supplies
DME and supplies
DME and supplies
DME and supplies
DME and supplies
DME and supplies
DME and supplies
DME and supplies
DME and supplies
DME and supplies
DME and supplies
DME and supplies
DME and supplies
DME and supplies
DME and supplies
DME and supplies
DME and supplies
DME and supplies
DME and supplies
DME and supplies
DME and supplies
DME and supplies
DME and supplies
DME and supplies
DME and supplies
DME and supplies
DME and supplies
DME and supplies
DME and supplies
DME and supplies
DME and supplies
DME and supplies
DME and supplies

DME and supplies
DME and supplies
DME and supplies
DME and supplies
DME and supplies
DME and supplies
DME and supplies
DME and supplies
DME and supplies
DME and supplies
DME and supplies
DME and supplies
DME and supplies
DME and supplies
DME and supplies
DME and supplies
DME and supplies
DME and supplies
DME and supplies
DME and supplies
DME and supplies
DME and supplies
DME and supplies
DME and supplies
DME and supplies
DME and supplies
DME and supplies
DME and supplies
DME and supplies
DME and supplies
DME and supplies
DME and supplies
DME and supplies
DME and supplies
DME and supplies
DME and supplies
DME and supplies
DME and supplies
DME and supplies
DME and supplies
DME and supplies
DME and supplies
DME and supplies
DME and supplies
DME and supplies

DME and supplies
DME and supplies
DME and supplies
DME and supplies
DME and supplies
DME and supplies
DME and supplies
DME and supplies
DME and supplies
DME and supplies
DME and supplies
DME and supplies
DME and supplies
DME and supplies
DME and supplies
DME and supplies
DME and supplies
DME and supplies
DME and supplies
DME and supplies
DME and supplies
DME and supplies
DME and supplies
DME and supplies
DME and supplies
DME and supplies
DME and supplies
DME and supplies
DME and supplies
DME and supplies
DME and supplies
DME and supplies
DME and supplies
DME and supplies
DME and supplies
DME and supplies
DME and supplies
DME and supplies
DME and supplies
DME and supplies
DME and supplies
DME and supplies
DME and supplies
DME and supplies
DME and supplies

DME and supplies
DME and supplies
DME and supplies
DME and supplies
DME and supplies
DME and supplies
DME and supplies
DME and supplies
DME and supplies
DME and supplies
DME and supplies
DME and supplies
DME and supplies
DME and supplies
DME and supplies
DME and supplies
DME and supplies
DME and supplies
DME and supplies
DME and supplies
DME and supplies
DME and supplies
DME and supplies
DME and supplies
DME and supplies
DME and supplies
DME and supplies
DME and supplies
DME and supplies
DME and supplies
DME and supplies
DME and supplies
DME and supplies
DME and supplies
DME and supplies
DME and supplies
DME and supplies
DME and supplies
DME and supplies
DME and supplies
DME and supplies
DME and supplies
DME and supplies
DME and supplies
DME and supplies

DME and supplies
DME and supplies
DME and supplies
DME and supplies
DME and supplies
DME and supplies
DME and supplies
DME and supplies
DME and supplies
DME and supplies
DME and supplies
DME and supplies
DME and supplies
DME and supplies
DME and supplies
DME and supplies
DME and supplies
DME and supplies
DME and supplies
DME and supplies
DME and supplies
DME and supplies
DME and supplies
DME and supplies
DME and supplies
DME and supplies
DME and supplies
DME and supplies
DME and supplies
DME and supplies
DME and supplies
DME and supplies
DME and supplies
DME and supplies
DME and supplies
DME and supplies
DME and supplies
DME and supplies
DME and supplies
DME and supplies
DME and supplies
DME and supplies
DME and supplies
DME and supplies
DME and supplies

DME and supplies
DME and supplies
DME and supplies
DME and supplies
DME and supplies
DME and supplies
DME and supplies
DME and supplies
DME and supplies
DME and supplies
DME and supplies
DME and supplies
DME and supplies
DME and supplies
DME and supplies
DME and supplies
DME and supplies
DME and supplies
DME and supplies
DME and supplies
DME and supplies
DME and supplies
DME and supplies
DME and supplies
DME and supplies
DME and supplies
DME and supplies
DME and supplies
DME and supplies
DME and supplies
DME and supplies
DME and supplies
DME and supplies
DME and supplies
DME and supplies
DME and supplies
DME and supplies
DME and supplies
DME and supplies
DME and supplies
DME and supplies
DME and supplies
DME and supplies
DME and supplies
DME and supplies

DME and supplies
DME and supplies
DME and supplies
DME and supplies
DME and supplies
DME and supplies
DME and supplies
DME and supplies
DME and supplies
DME and supplies
DME and supplies
DME and supplies
DME and supplies
DME and supplies
DME and supplies
DME and supplies
DME and supplies
DME and supplies
DME and supplies
DME and supplies
DME and supplies
DME and supplies
DME and supplies
DME and supplies
DME and supplies
DME and supplies
DME and supplies
DME and supplies
DME and supplies
DME and supplies
DME and supplies
DME and supplies
DME and supplies
DME and supplies
DME and supplies
DME and supplies
DME and supplies
DME and supplies
DME and supplies
DME and supplies
DME and supplies
DME and supplies
DME and supplies
DME and supplies
DME and supplies

DME and supplies
DME and supplies
DME and supplies
DME and supplies
DME and supplies
DME and supplies
DME and supplies
DME and supplies
DME and supplies
DME and supplies
DME and supplies
DME and supplies
DME and supplies
DME and supplies
DME and supplies
DME and supplies
DME and supplies
DME and supplies
DME and supplies
DME and supplies
DME and supplies
DME and supplies
DME and supplies
DME and supplies
DME and supplies
DME and supplies
DME and supplies
DME and supplies
DME and supplies
DME and supplies
DME and supplies
DME and supplies
DME and supplies
DME and supplies
DME and supplies
DME and supplies
DME and supplies
DME and supplies
DME and supplies
DME and supplies
DME and supplies
DME and supplies
DME and supplies
DME and supplies
DME and supplies

DME and supplies
DME and supplies
DME and supplies
DME and supplies
DME and supplies
DME and supplies
DME and supplies
DME and supplies
DME and supplies
DME and supplies
DME and supplies
DME and supplies
DME and supplies
DME and supplies
DME and supplies
DME and supplies
DME and supplies
DME and supplies
DME and supplies
DME and supplies
DME and supplies
DME and supplies
DME and supplies
DME and supplies
DME and supplies
DME and supplies
DME and supplies
DME and supplies
DME and supplies
DME and supplies
DME and supplies
DME and supplies
DME and supplies
DME and supplies
DME and supplies
DME and supplies
DME and supplies
DME and supplies
DME and supplies
DME and supplies
DME and supplies
DME and supplies
DME and supplies
DME and supplies
DME and supplies

DME and supplies
DME and supplies
DME and supplies
DME and supplies
DME and supplies
DME and supplies
DME and supplies
DME and supplies
DME and supplies
DME and supplies
DME and supplies
DME and supplies
DME and supplies
DME and supplies
DME and supplies
DME and supplies
DME and supplies
DME and supplies
DME and supplies
DME and supplies
DME and supplies
DME and supplies
DME and supplies
DME and supplies
DME and supplies
DME and supplies
DME and supplies
DME and supplies
DME and supplies
DME and supplies
DME and supplies
DME and supplies
DME and supplies
DME and supplies
DME and supplies
DME and supplies
DME and supplies
DME and supplies
DME and supplies
DME and supplies
DME and supplies
DME and supplies
DME and supplies
DME and supplies
DME and supplies

DME and supplies
DME and supplies
DME and supplies
DME and supplies
DME and supplies
DME and supplies
DME and supplies
DME and supplies
DME and supplies
DME and supplies
DME and supplies
DME and supplies
DME and supplies
DME and supplies
DME and supplies
DME and supplies
DME and supplies
DME and supplies
DME and supplies
DME and supplies
DME and supplies
DME and supplies
DME and supplies
DME and supplies
DME and supplies
DME and supplies
DME and supplies
DME and supplies
DME and supplies
DME and supplies
DME and supplies
DME and supplies
DME and supplies
DME and supplies
DME and supplies
DME and supplies
DME and supplies
DME and supplies
DME and supplies
DME and supplies
DME and supplies
DME and supplies
DME and supplies
DME and supplies
DME and supplies

DME and supplies
DME and supplies
DME and supplies
DME and supplies
DME and supplies
DME and supplies
DME and supplies
DME and supplies
DME and supplies
DME and supplies
DME and supplies
DME and supplies
DME and supplies
DME and supplies
DME and supplies
DME and supplies
DME and supplies
DME and supplies
DME and supplies
DME and supplies
DME and supplies
DME and supplies
DME and supplies
DME and supplies
DME and supplies
DME and supplies
DME and supplies
DME and supplies
DME and supplies
DME and supplies
DME and supplies
DME and supplies
DME and supplies
DME and supplies
DME and supplies
DME and supplies
DME and supplies
DME and supplies
DME and supplies
DME and supplies
DME and supplies
DME and supplies
DME and supplies
DME and supplies
DME and supplies

DME and supplies
DME and supplies
DME and supplies
DME and supplies
DME and supplies
DME and supplies
DME and supplies
DME and supplies
DME and supplies
DME and supplies
DME and supplies
DME and supplies
DME and supplies
DME and supplies
DME and supplies
DME and supplies
DME and supplies
DME and supplies
DME and supplies
DME and supplies
DME and supplies
DME and supplies
DME and supplies
DME and supplies
DME and supplies
DME and supplies
DME and supplies
DME and supplies
DME and supplies
DME and supplies
DME and supplies
DME and supplies
DME and supplies
DME and supplies
DME and supplies
DME and supplies
DME and supplies
DME and supplies
DME and supplies
DME and supplies
DME and supplies
DME and supplies
DME and supplies
DME and supplies
DME and supplies

DME and supplies
DME and supplies
DME and supplies
DME and supplies
DME and supplies
DME and supplies
DME and supplies
DME and supplies
DME and supplies
DME and supplies
DME and supplies
DME and supplies
DME and supplies
DME and supplies
DME and supplies
DME and supplies
DME and supplies
DME and supplies
DME and supplies
DME and supplies
DME and supplies
DME and supplies
DME and supplies
DME and supplies
DME and supplies
DME and supplies
DME and supplies
DME and supplies
DME and supplies
DME and supplies
DME and supplies
DME and supplies
DME and supplies
DME and supplies
DME and supplies
DME and supplies
DME and supplies
DME and supplies
DME and supplies
DME and supplies
DME and supplies
DME and supplies
DME and supplies
DME and supplies
DME and supplies

DME and supplies
DME and supplies
DME and supplies
DME and supplies
DME and supplies
DME and supplies
DME and supplies
DME and supplies
DME and supplies
DME and supplies
DME and supplies
DME and supplies
DME and supplies
DME and supplies
DME and supplies
DME and supplies
DME and supplies
DME and supplies
DME and supplies
DME and supplies
DME and supplies
DME and supplies
DME and supplies
DME and supplies
DME and supplies
DME and supplies
DME and supplies
DME and supplies
DME and supplies
DME and supplies
DME and supplies
DME and supplies
DME and supplies
DME and supplies
DME and supplies
DME and supplies
DME and supplies
DME and supplies
DME and supplies
DME and supplies
DME and supplies
DME and supplies
DME and supplies
DME and supplies
DME and supplies

DME and supplies
DME and supplies
DME and supplies
DME and supplies
DME and supplies
DME and supplies
DME and supplies
DME and supplies
DME and supplies
DME and supplies
DME and supplies
DME and supplies
DME and supplies
DME and supplies
DME and supplies
DME and supplies
DME and supplies
DME and supplies
DME and supplies
DME and supplies
DME and supplies
DME and supplies
DME and supplies
DME and supplies
DME and supplies
DME and supplies
DME and supplies
DME and supplies
DME and supplies
DME and supplies
DME and supplies
DME and supplies
DME and supplies
DME and supplies
DME and supplies
DME and supplies
DME and supplies
DME and supplies
DME and supplies
DME and supplies
DME and supplies
DME and supplies
DME and supplies
DME and supplies
DME and supplies

DME and supplies
DME and supplies
DME and supplies
DME and supplies
DME and supplies
DME and supplies
DME and supplies
DME and supplies
DME and supplies
DME and supplies
DME and supplies
DME and supplies
DME and supplies
DME and supplies
DME and supplies
DME and supplies
DME and supplies
DME and supplies
DME and supplies
DME and supplies
DME and supplies
DME and supplies
DME and supplies
DME and supplies
DME and supplies
DME and supplies
DME and supplies
DME and supplies
DME and supplies
DME and supplies
DME and supplies
DME and supplies
DME and supplies
DME and supplies
DME and supplies
DME and supplies
DME and supplies
DME and supplies
DME and supplies
DME and supplies
DME and supplies
DME and supplies
DME and supplies
DME and supplies
DME and supplies

DME and supplies
DME and supplies
DME and supplies
DME and supplies
DME and supplies
DME and supplies
DME and supplies
DME and supplies
DME and supplies
DME and supplies
DME and supplies
DME and supplies
DME and supplies
DME and supplies
DME and supplies
DME and supplies
DME and supplies
DME and supplies
DME and supplies
DME and supplies
DME and supplies
DME and supplies
DME and supplies
DME and supplies
DME and supplies
DME and supplies
DME and supplies
DME and supplies
DME and supplies
DME and supplies
DME and supplies
DME and supplies
DME and supplies
DME and supplies
DME and supplies
DME and supplies
DME and supplies
DME and supplies
DME and supplies
DME and supplies
DME and supplies
DME and supplies
DME and supplies
DME and supplies
DME and supplies

DME and supplies
DME and supplies
DME and supplies
DME and supplies
DME and supplies
DME and supplies
DME and supplies
DME and supplies
DME and supplies
DME and supplies
DME and supplies
DME and supplies
DME and supplies
DME and supplies
DME and supplies
DME and supplies
DME and supplies
DME and supplies
DME and supplies
DME and supplies
DME and supplies
DME and supplies
DME and supplies
DME and supplies
DME and supplies
DME and supplies
DME and supplies
DME and supplies
DME and supplies
DME and supplies
DME and supplies
DME and supplies
DME and supplies
DME and supplies
DME and supplies
DME and supplies
DME and supplies
DME and supplies
DME and supplies
DME and supplies
DME and supplies
DME and supplies
DME and supplies
DME and supplies
DME and supplies

DME and supplies
DME and supplies
DME and supplies
DME and supplies
DME and supplies
DME and supplies
DME and supplies
DME and supplies
DME and supplies
DME and supplies
DME and supplies
DME and supplies
DME and supplies
DME and supplies
DME and supplies
DME and supplies
DME and supplies
DME and supplies
DME and supplies
DME and supplies
DME and supplies
DME and supplies
DME and supplies
DME and supplies
DME and supplies
DME and supplies
DME and supplies
DME and supplies
DME and supplies
DME and supplies
DME and supplies
DME and supplies
DME and supplies
DME and supplies
DME and supplies
DME and supplies
DME and supplies
DME and supplies
DME and supplies
DME and supplies
DME and supplies
DME and supplies
DME and supplies
DME and supplies
DME and supplies

DME and supplies
DME and supplies
DME and supplies
DME and supplies
DME and supplies
DME and supplies
DME and supplies
DME and supplies
DME and supplies
DME and supplies
DME and supplies
DME and supplies
DME and supplies
DME and supplies
DME and supplies
DME and supplies
DME and supplies
DME and supplies
DME and supplies
DME and supplies
DME and supplies
DME and supplies
DME and supplies
DME and supplies
DME and supplies
DME and supplies
DME and supplies
DME and supplies
DME and supplies
DME and supplies
DME and supplies
DME and supplies
DME and supplies
DME and supplies
DME and supplies
DME and supplies
DME and supplies
DME and supplies
DME and supplies
DME and supplies
DME and supplies
DME and supplies
DME and supplies
DME and supplies
DME and supplies

DME and supplies
DME and supplies
DME and supplies
DME and supplies
DME and supplies
DME and supplies
DME and supplies
DME and supplies
DME and supplies
DME and supplies
DME and supplies
DME and supplies
DME and supplies
DME and supplies
DME and supplies
DME and supplies
DME and supplies
DME and supplies
DME and supplies
DME and supplies
DME and supplies
DME and supplies
DME and supplies
DME and supplies
DME and supplies
DME and supplies
DME and supplies
DME and supplies
DME and supplies
DME and supplies
DME and supplies
DME and supplies
DME and supplies
DME and supplies
DME and supplies
DME and supplies
DME and supplies
DME and supplies
DME and supplies
DME and supplies
DME and supplies
DME and supplies
DME and supplies
DME and supplies
DME and supplies

DME and supplies
DME and supplies
DME and supplies
DME and supplies
DME and supplies
DME and supplies
DME and supplies
DME and supplies
DME and supplies
DME and supplies
DME and supplies
DME and supplies
DME and supplies
DME and supplies
DME and supplies
DME and supplies
DME and supplies
DME and supplies
DME and supplies
DME and supplies
DME and supplies
DME and supplies
DME and supplies
DME and supplies
DME and supplies
DME and supplies
DME and supplies
DME and supplies
DME and supplies
DME and supplies
DME and supplies
DME and supplies
DME and supplies
DME and supplies
DME and supplies
DME and supplies
DME and supplies
DME and supplies
DME and supplies
DME and supplies
DME and supplies
DME and supplies
DME and supplies
DME and supplies
DME and supplies

DME and supplies
DME and supplies
DME and supplies
DME and supplies
DME and supplies
DME and supplies
DME and supplies
DME and supplies
DME and supplies
DME and supplies
DME and supplies
DME and supplies
DME and supplies
DME and supplies
DME and supplies
DME and supplies
DME and supplies
DME and supplies
DME and supplies
DME and supplies
DME and supplies
DME and supplies
DME and supplies
DME and supplies
DME and supplies
DME and supplies
DME and supplies
DME and supplies
DME and supplies
DME and supplies
DME and supplies
DME and supplies
DME and supplies
DME and supplies
DME and supplies
DME and supplies
DME and supplies
DME and supplies
DME and supplies
DME and supplies
DME and supplies
DME and supplies
DME and supplies
DME and supplies
DME and supplies

DME and supplies
DME and supplies
DME and supplies
DME and supplies
DME and supplies
DME and supplies
DME and supplies
DME and supplies
DME and supplies
DME and supplies
DME and supplies
DME and supplies
DME and supplies
DME and supplies
DME and supplies
DME and supplies
DME and supplies
DME and supplies
DME and supplies
DME and supplies
DME and supplies
DME and supplies
DME and supplies
DME and supplies
DME and supplies
DME and supplies
DME and supplies
DME and supplies
DME and supplies
DME and supplies
DME and supplies
DME and supplies
DME and supplies
DME and supplies
DME and supplies
DME and supplies
DME and supplies
DME and supplies
DME and supplies
DME and supplies
DME and supplies
DME and supplies
DME and supplies
DME and supplies
DME and supplies

DME and supplies
DME and supplies
DME and supplies
DME and supplies
DME and supplies
DME and supplies
DME and supplies
DME and supplies
DME and supplies
DME and supplies
DME and supplies
DME and supplies
DME and supplies
DME and supplies
DME and supplies
DME and supplies
DME and supplies
DME and supplies
DME and supplies
DME and supplies
DME and supplies
DME and supplies
DME and supplies
DME and supplies
DME and supplies
DME and supplies
DME and supplies
DME and supplies
DME and supplies
DME and supplies
DME and supplies
DME and supplies
DME and supplies
DME and supplies
DME and supplies
DME and supplies
DME and supplies
DME and supplies
DME and supplies
DME and supplies
DME and supplies
DME and supplies
DME and supplies
DME and supplies
DME and supplies

DME and supplies
DME and supplies
DME and supplies
DME and supplies
DME and supplies
DME and supplies
DME and supplies
DME and supplies
DME and supplies
DME and supplies
DME and supplies
DME and supplies
DME and supplies
DME and supplies
DME and supplies
DME and supplies
DME and supplies
DME and supplies
DME and supplies
DME and supplies
DME and supplies
DME and supplies
DME and supplies
DME and supplies
DME and supplies
DME and supplies
DME and supplies
DME and supplies
DME and supplies
DME and supplies
DME and supplies
DME and supplies
DME and supplies
DME and supplies
DME and supplies
DME and supplies
DME and supplies
DME and supplies
DME and supplies
DME and supplies
DME and supplies
DME and supplies
DME and supplies
DME and supplies
DME and supplies

DME and supplies
DME and supplies
DME and supplies
DME and supplies
DME and supplies
DME and supplies
DME and supplies
DME and supplies
DME and supplies
DME and supplies
DME and supplies
DME and supplies
DME and supplies
DME and supplies
DME and supplies
DME and supplies
DME and supplies
DME and supplies
DME and supplies
DME and supplies
DME and supplies
DME and supplies
DME and supplies
DME and supplies
DME and supplies
DME and supplies
DME and supplies
DME and supplies
DME and supplies
DME and supplies
DME and supplies
DME and supplies
DME and supplies
DME and supplies
DME and supplies
DME and supplies
DME and supplies
DME and supplies
DME and supplies
DME and supplies
DME and supplies
DME and supplies
DME and supplies
DME and supplies
DME and supplies

DME and supplies
DME and supplies
DME and supplies
DME and supplies
DME and supplies
DME and supplies
DME and supplies
DME and supplies
DME and supplies
DME and supplies
DME and supplies
DME and supplies
DME and supplies
DME and supplies
DME and supplies
DME and supplies
DME and supplies
DME and supplies
DME and supplies
DME and supplies
DME and supplies
DME and supplies
DME and supplies
DME and supplies
DME and supplies
DME and supplies
DME and supplies
DME and supplies
DME and supplies
DME and supplies
DME and supplies
DME and supplies
DME and supplies
DME and supplies
DME and supplies
DME and supplies
DME and supplies
DME and supplies
DME and supplies
DME and supplies
DME and supplies
DME and supplies
DME and supplies
DME and supplies
DME and supplies

DME and supplies
DME and supplies
DME and supplies
DME and supplies
DME and supplies
DME and supplies
DME and supplies
DME and supplies
DME and supplies
DME and supplies
DME and supplies
DME and supplies
DME and supplies
DME and supplies
DME and supplies
DME and supplies
DME and supplies
DME and supplies
DME and supplies
DME and supplies
DME and supplies
DME and supplies
DME and supplies
DME and supplies
DME and supplies
DME and supplies
DME and supplies
DME and supplies
DME and supplies
DME and supplies
DME and supplies
DME and supplies
DME and supplies
DME and supplies
DME and supplies
DME and supplies
DME and supplies
DME and supplies
DME and supplies
DME and supplies
DME and supplies
DME and supplies
DME and supplies
DME and supplies
DME and supplies

DME and supplies
DME and supplies
DME and supplies
DME and supplies
DME and supplies
DME and supplies
DME and supplies
DME and supplies
DME and supplies
DME and supplies
DME and supplies
DME and supplies
DME and supplies
DME and supplies
DME and supplies
DME and supplies
DME and supplies
DME and supplies
DME and supplies
DME and supplies
DME and supplies
DME and supplies
DME and supplies
DME and supplies
DME and supplies
DME and supplies
DME and supplies
DME and supplies
DME and supplies
DME and supplies
DME and supplies
DME and supplies
DME and supplies
DME and supplies
DME and supplies
DME and supplies
DME and supplies
DME and supplies
DME and supplies
DME and supplies
DME and supplies
DME and supplies
DME and supplies
DME and supplies
DME and supplies

DME and supplies
DME and supplies
DME and supplies
DME and supplies
DME and supplies
DME and supplies
DME and supplies
DME and supplies
DME and supplies
DME and supplies
DME and supplies
DME and supplies
DME and supplies
DME and supplies
DME and supplies
DME and supplies
DME and supplies
DME and supplies
DME and supplies
DME and supplies
DME and supplies
DME and supplies
DME and supplies
DME and supplies
DME and supplies
DME and supplies
DME and supplies
DME and supplies
DME and supplies
DME and supplies
DME and supplies
DME and supplies
DME and supplies
DME and supplies
DME and supplies
DME and supplies
DME and supplies
DME and supplies
DME and supplies
DME and supplies
DME and supplies
DME and supplies
DME and supplies
DME and supplies
DME and supplies

DME and supplies
DME and supplies
DME and supplies
DME and supplies
DME and supplies
DME and supplies
DME and supplies
DME and supplies
DME and supplies
DME and supplies
DME and supplies
DME and supplies
DME and supplies
DME and supplies
DME and supplies
DME and supplies
DME and supplies
DME and supplies
DME and supplies
DME and supplies
DME and supplies
DME and supplies
DME and supplies
DME and supplies
DME and supplies
DME and supplies
DME and supplies
DME and supplies
DME and supplies
DME and supplies
DME and supplies
DME and supplies
DME and supplies
DME and supplies
DME and supplies
DME and supplies
DME and supplies
DME and supplies
DME and supplies
DME and supplies
DME and supplies
DME and supplies
DME and supplies
DME and supplies
DME and supplies

DME and supplies
DME and supplies
DME and supplies
DME and supplies
DME and supplies
DME and supplies
DME and supplies
DME and supplies
DME and supplies
DME and supplies
DME and supplies
DME and supplies
DME and supplies
DME and supplies
DME and supplies
DME and supplies
DME and supplies
DME and supplies
DME and supplies
DME and supplies
DME and supplies
DME and supplies
DME and supplies
DME and supplies
DME and supplies
DME and supplies
DME and supplies
DME and supplies
DME and supplies
DME and supplies
DME and supplies
DME and supplies
DME and supplies
DME and supplies
DME and supplies
DME and supplies
DME and supplies
DME and supplies
DME and supplies
DME and supplies
DME and supplies
DME and supplies
DME and supplies
DME and supplies
DME and supplies

DME and supplies
DME and supplies
DME and supplies
DME and supplies
DME and supplies
DME and supplies
DME and supplies
DME and supplies
DME and supplies
DME and supplies
DME and supplies
DME and supplies
DME and supplies
DME and supplies
DME and supplies
DME and supplies
DME and supplies
DME and supplies
DME and supplies
DME and supplies
DME and supplies
DME and supplies
DME and supplies
DME and supplies
DME and supplies
DME and supplies
DME and supplies
DME and supplies
DME and supplies
DME and supplies
DME and supplies
DME and supplies
DME and supplies
DME and supplies
DME and supplies
DME and supplies
DME and supplies
DME and supplies
DME and supplies
DME and supplies
DME and supplies
DME and supplies
DME and supplies
DME and supplies
DME and supplies

DME and supplies
DME and supplies
DME and supplies
DME and supplies
DME and supplies
DME and supplies
DME and supplies
DME and supplies
DME and supplies
DME and supplies
DME and supplies
DME and supplies
DME and supplies
DME and supplies
DME and supplies
DME and supplies
DME and supplies
DME and supplies
DME and supplies
DME and supplies
DME and supplies
DME and supplies
DME and supplies
DME and supplies
DME and supplies
DME and supplies
DME and supplies
DME and supplies
DME and supplies
DME and supplies
DME and supplies
DME and supplies
DME and supplies
DME and supplies
DME and supplies
DME and supplies
DME and supplies
DME and supplies
DME and supplies
DME and supplies
DME and supplies
DME and supplies
DME and supplies
DME and supplies
DME and supplies

DME and supplies
DME and supplies
DME and supplies
DME and supplies
DME and supplies
DME and supplies
DME and supplies
DME and supplies
DME and supplies
DME and supplies
DME and supplies
DME and supplies
DME and supplies
DME and supplies
DME and supplies
DME and supplies
DME and supplies
DME and supplies
DME and supplies
DME and supplies
DME and supplies
DME and supplies
DME and supplies
DME and supplies
DME and supplies
DME and supplies
DME and supplies
DME and supplies
DME and supplies
DME and supplies
DME and supplies
DME and supplies
DME and supplies
DME and supplies
DME and supplies
DME and supplies
DME and supplies
DME and supplies
DME and supplies
DME and supplies
DME and supplies
DME and supplies
DME and supplies
DME and supplies
DME and supplies

DME and supplies
DME and supplies
DME and supplies
DME and supplies
DME and supplies
DME and supplies
DME and supplies
DME and supplies
DME and supplies
DME and supplies
DME and supplies
DME and supplies
DME and supplies
DME and supplies
DME and supplies
DME and supplies
DME and supplies
DME and supplies
DME and supplies
DME and supplies
DME and supplies
DME and supplies
DME and supplies
DME and supplies
DME and supplies
DME and supplies
DME and supplies
DME and supplies
DME and supplies
DME and supplies
DME and supplies
DME and supplies
DME and supplies
DME and supplies
DME and supplies
DME and supplies
DME and supplies
DME and supplies
DME and supplies
DME and supplies
DME and supplies
DME and supplies
DME and supplies
DME and supplies
DME and supplies

DME and supplies
DME and supplies
DME and supplies
DME and supplies
DME and supplies
DME and supplies
DME and supplies
DME and supplies
DME and supplies
DME and supplies
DME and supplies
DME and supplies
DME and supplies
DME and supplies
DME and supplies
DME and supplies
DME and supplies
DME and supplies
DME and supplies
DME and supplies
DME and supplies
DME and supplies
DME and supplies
DME and supplies
DME and supplies
DME and supplies
DME and supplies
DME and supplies
DME and supplies
DME and supplies
DME and supplies
DME and supplies
DME and supplies
DME and supplies
DME and supplies
DME and supplies
DME and supplies
DME and supplies
DME and supplies
DME and supplies
DME and supplies
DME and supplies
DME and supplies
DME and supplies
DME and supplies

DME and supplies
DME and supplies
DME and supplies
DME and supplies
DME and supplies
DME and supplies
DME and supplies
DME and supplies
DME and supplies
DME and supplies
DME and supplies
DME and supplies
DME and supplies
DME and supplies
DME and supplies
DME and supplies
DME and supplies
DME and supplies
DME and supplies
DME and supplies
DME and supplies
DME and supplies
DME and supplies
DME and supplies
DME and supplies
DME and supplies
DME and supplies
DME and supplies
DME and supplies
DME and supplies
DME and supplies
DME and supplies
DME and supplies
DME and supplies
DME and supplies
DME and supplies
DME and supplies
DME and supplies
DME and supplies
DME and supplies
DME and supplies
DME and supplies
DME and supplies
DME and supplies
DME and supplies

DME and supplies
DME and supplies
DME and supplies
DME and supplies
DME and supplies
DME and supplies
DME and supplies
DME and supplies
DME and supplies
DME and supplies
DME and supplies
DME and supplies
DME and supplies
DME and supplies
DME and supplies
DME and supplies
DME and supplies
DME and supplies
DME and supplies
DME and supplies
DME and supplies
DME and supplies
DME and supplies
DME and supplies
DME and supplies
DME and supplies
DME and supplies
DME and supplies
DME and supplies
DME and supplies
DME and supplies
DME and supplies
DME and supplies
DME and supplies
DME and supplies
DME and supplies
DME and supplies
DME and supplies
DME and supplies
DME and supplies
DME and supplies
DME and supplies
DME and supplies
DME and supplies
DME and supplies

DME and supplies
DME and supplies
DME and supplies
DME and supplies
DME and supplies
DME and supplies
DME and supplies
DME and supplies
DME and supplies
DME and supplies
DME and supplies
DME and supplies
DME and supplies
DME and supplies
DME and supplies
DME and supplies
DME and supplies
DME and supplies
DME and supplies
DME and supplies
DME and supplies
DME and supplies
DME and supplies
DME and supplies
DME and supplies
DME and supplies
DME and supplies
DME and supplies
DME and supplies
DME and supplies
DME and supplies
DME and supplies
DME and supplies
DME and supplies
DME and supplies
DME and supplies
DME and supplies
DME and supplies
DME and supplies
DME and supplies
DME and supplies
DME and supplies
DME and supplies
DME and supplies
DME and supplies

DME and supplies
DME and supplies
DME and supplies
DME and supplies
DME and supplies
DME and supplies
DME and supplies
DME and supplies
DME and supplies
DME and supplies
DME and supplies
DME and supplies
DME and supplies
DME and supplies
DME and supplies
DME and supplies
DME and supplies
DME and supplies
DME and supplies
DME and supplies
DME and supplies
DME and supplies
DME and supplies
DME and supplies
DME and supplies
DME and supplies
DME and supplies
DME and supplies
DME and supplies
DME and supplies
DME and supplies
DME and supplies
DME and supplies
DME and supplies
DME and supplies
DME and supplies
DME and supplies
DME and supplies
DME and supplies
DME and supplies
DME and supplies
DME and supplies
DME and supplies
DME and supplies
DME and supplies

DME and supplies
DME and supplies
DME and supplies
DME and supplies
DME and supplies
DME and supplies
DME and supplies
DME and supplies
DME and supplies
DME and supplies
DME and supplies
DME and supplies
DME and supplies
DME and supplies
DME and supplies
DME and supplies
DME and supplies
DME and supplies
DME and supplies
DME and supplies
DME and supplies
DME and supplies
DME and supplies
DME and supplies
DME and supplies
DME and supplies
DME and supplies
DME and supplies
DME and supplies
DME and supplies
DME and supplies
DME and supplies
DME and supplies
DME and supplies
DME and supplies
DME and supplies
DME and supplies
DME and supplies
DME and supplies
DME and supplies
DME and supplies
DME and supplies
DME and supplies
DME and supplies
DME and supplies

DME and supplies
DME and supplies
DME and supplies
DME and supplies
DME and supplies
DME and supplies
DME and supplies
DME and supplies
DME and supplies
DME and supplies
DME and supplies
DME and supplies
DME and supplies
DME and supplies
DME and supplies
DME and supplies
DME and supplies
DME and supplies
DME and supplies
DME and supplies
DME and supplies
DME and supplies
DME and supplies
DME and supplies
DME and supplies
DME and supplies
DME and supplies
DME and supplies
DME and supplies
DME and supplies
DME and supplies
DME and supplies
DME and supplies
DME and supplies
DME and supplies
DME and supplies
DME and supplies
DME and supplies
DME and supplies
DME and supplies
DME and supplies
DME and supplies
DME and supplies
DME and supplies
DME and supplies

DME and supplies
DME and supplies
DME and supplies
DME and supplies
DME and supplies
DME and supplies
DME and supplies
DME and supplies
DME and supplies
DME and supplies
DME and supplies
DME and supplies
DME and supplies
DME and supplies
DME and supplies
DME and supplies
DME and supplies
DME and supplies
DME and supplies
DME and supplies
DME and supplies
DME and supplies
DME and supplies
DME and supplies
DME and supplies
DME and supplies
DME and supplies
DME and supplies
DME and supplies
DME and supplies
DME and supplies
DME and supplies
DME and supplies
DME and supplies
DME and supplies
DME and supplies
DME and supplies
DME and supplies
DME and supplies
DME and supplies
DME and supplies
DME and supplies
DME and supplies
DME and supplies
DME and supplies

DME and supplies
DME and supplies
DME and supplies
DME and supplies
DME and supplies
DME and supplies
DME and supplies
DME and supplies
DME and supplies
DME and supplies
DME and supplies
DME and supplies
DME and supplies
DME and supplies
DME and supplies
DME and supplies
DME and supplies
DME and supplies
DME and supplies
DME and supplies
DME and supplies
DME and supplies
DME and supplies
DME and supplies
DME and supplies
DME and supplies
DME and supplies
DME and supplies
DME and supplies
DME and supplies
DME and supplies
DME and supplies
DME and supplies
DME and supplies
DME and supplies
DME and supplies
DME and supplies
DME and supplies
DME and supplies
DME and supplies
DME and supplies
DME and supplies
DME and supplies
DME and supplies
DME and supplies

DME and supplies
DME and supplies
DME and supplies
DME and supplies
DME and supplies
DME and supplies
DME and supplies
DME and supplies
DME and supplies
DME and supplies
DME and supplies
DME and supplies
DME and supplies
DME and supplies
DME and supplies
DME and supplies
DME and supplies
DME and supplies
DME and supplies
DME and supplies
DME and supplies
DME and supplies
DME and supplies
DME and supplies
DME and supplies
DME and supplies
DME and supplies
DME and supplies
DME and supplies
DME and supplies
DME and supplies
DME and supplies
DME and supplies
DME and supplies
DME and supplies
DME and supplies
DME and supplies
DME and supplies
DME and supplies
DME and supplies
DME and supplies
DME and supplies
DME and supplies
DME and supplies
DME and supplies

DME and supplies
DME and supplies
DME and supplies
DME and supplies
DME and supplies
DME and supplies
DME and supplies
DME and supplies
DME and supplies
Gastric bypass and volume reduction
Gastric bypass and volume reduction
Gastric bypass and volume reduction
Gastric bypass and volume reduction
Gastric bypass and volume reduction

Health Care Incentives Improvement Institute Inc.

PROMETHEUS PAYMENT
Igniting Payment Reform

Diabetes ECR (as an example of the flow table and the decision tree)

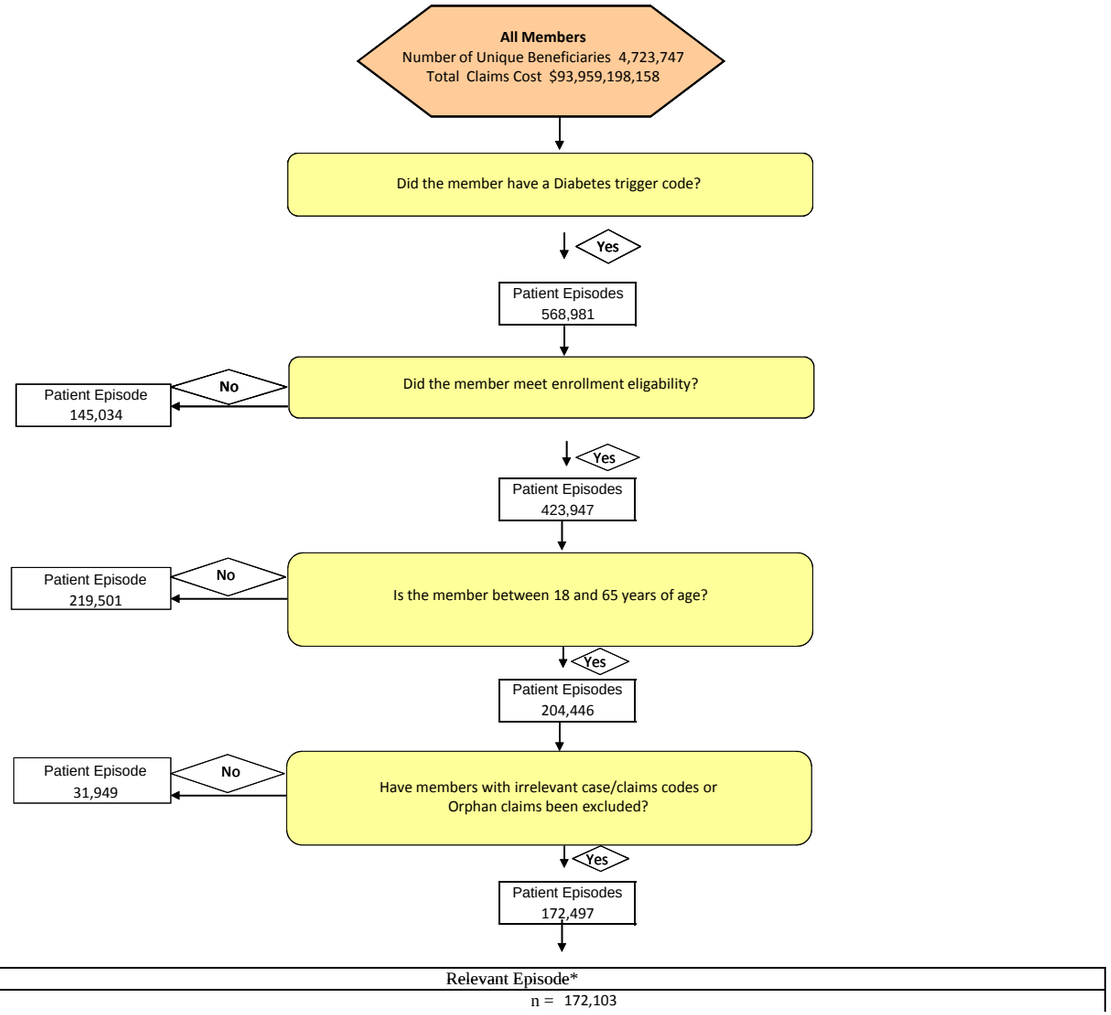

Total Costs = $1,166,748,148
Average Costs = $6,779

Relevent Stay	Relevent Professional	Relevent Pharmacy	Relevent Out Patient Facility
n= 12,703	n= 170,384	n= 162,365	n= 83,913
Total Costs = $165,339,685	Total Costs = $202,892,485	Total Costs = $646,992,900	Total Costs = ###########
Average Costs = $13,016	Average Costs = $1,191	Average Costs = $3,985	Average Costs = $1,806

Typical Episode
n = 171,881
Total Costs = $830,111,485
Average Costs = $4,830

Typical Out Patient Facility	Typical Professional	Typical Pharmacy
n= 63,430	n= 167,617	n= 160,520
Total Costs = $78,964,169	Total Costs = $133,203,000	Total Costs = $617,944,316
Average Costs = $1,245	Average Costs = $795	Average Costs = $3,850

PAC Episode
n = 135,373
Total Costs = $336,636,663
Average Costs = $2,487

PAC Stay	PAC Out Patient Facility	PAC Professional	PAC Pharmacy
n= 12,703	n= 42,296	n= 97,227	n= 110,501
Total Costs = ###########	Total Costs = $72,558,909	Total Costs = $69,689,485	Total Costs = $29,048,584
Average Costs = $13,016	Average Costs = $1,716	Average Costs = $717	Average Costs = $263

** Readmission stays are included in the Relevant episodes and are counted separately from index stays.

Evidence-informed Case Rates®, ECR® and PROMETHEUS Payment® are all registered trademarks of Health Care Incentives Improvement Institute, Inc (HCI3). Use of these Playbooks and any other property of HCI3 is subject to the terms and conditions posted on the website. All rights reserved, 2008, 2009, 2010.

Health Care Incentives Improvement Institute Inc.

PROMETHEUS PAYMENT®
Igniting Payment Reform

		Chronic Care Summary			Diabetes			
	DESCRIPTION	# of Patients	% of Patients w PACs	** Chronic Costs	# of Patients	% of Patients w PACs	DM Costs	# of Patients
	ALL RELEVANT SERVICES	648,825		$3,033,173,075	172,103		$1,166,748,148	14,818
	ALL PACs	469,012	72.29%	$868,334,920	135,373	78.66%	$336,636,663	13,275
PAC TYPE	DESCRIPTION	* of PAC Occurrences	% of PAC Occurrences	** Medical Costs	* of PAC Occurrences	% of PAC Occurrences	** Medical Costs	* of PAC Occurrences
1	PACs Related to Index condition							
	PAC Hospitalizations	7,627	1.30%	$85,992,869	1,315	0.65%	$12,072,030	1,431
	PAC ED visits, and other Professional Services	100,699	17.18%	$42,486,769	17,310	8.57%	$11,473,481	1,830
2	PACs Related to Comorbidities							
	PAC Hospitalizations	25,262	4.31%	$255,588,200	11,862	5.87%	$120,437,544	3,536
	PAC ED visits, and other Professional Services	319,228	54.45%	$155,964,492	123,536	61.18%	$61,536,873	15,734
3	PACs Related to Patient Safety Failures							
	PAC Hospitalizations	4,174	0.71%	$58,482,670	1,722	0.85%	$24,212,494	502
	PAC ED visits, and other Professional Services	129,280	22.05%	$86,333,153	46,171	22.87%	$34,906,925	7,954
	Total PAC occurences / costs due to Hospitalizations	37,063	6.32%	$400,063,739	14,899	7.38%	$156,722,068	5,469
	Total PAC occurences / costs due to ED, Prof Services	549,207	93.68%	$284,784,414	187,017	92.62%	$107,917,279	25,518
	Total PAC Occurrences	586,270			201,916			30,987
	Avg PAC Occurrences / costs per unique Patient incurring PACs	1.25		$1,460	1.49		$1,955	2.33

* There could be more than one PAC per unique patient

** Chronic Costs include medical as well as pharmacy costs

CHF		CAD			HTN			COPD			Asthma	
% of Patients w PACs	CHF Costs	# of Patients	% of Patients w PACs	CAD Costs	# of Patients	% of Patients w PACs	HTN Costs	# of Patients	% of Patients w PACs	COPD Costs	# of Patients	% of Patients w PACs
	$213,753,887	61,205		$420,280,915	250,484		$594,707,771	78,991		$372,358,813	71,224	
89.59%	$122,124,558	46,212	75.50%	$62,081,849	169,573	67.70%	$98,487,112	55,496	70.26%	$171,811,730	49,083	68.91%
% of PAC Occurrences	** Medical Costs	* of PAC Occurrences	% of PAC Occurrences	** Medical Costs	* of PAC Occurrences	% of PAC Occurrences	** Medical Costs	* of PAC Occurrences	% of PAC Occurrences	** Medical Costs	* of PAC Occurrences	% of PAC Occurrences
4.62%	$21,713,023	0	0.00%	$0	172	0.14%	$254,960	3,390	3.41%	$43,005,686	1,319	1.79%
5.91%	$1,023,157	0	0.00%	$0	26,347	21.16%	$11,132,713	30,518	30.68%	$12,207,548	24,694	33.47%
11.41%	$44,180,186	1,788	3.22%	$21,369,565	2,302	1.85%	$16,121,939	3,876	3.90%	$38,479,144	1,898	2.57%
50.78%	$11,827,215	41,101	73.93%	$21,916,376	66,196	53.16%	$20,637,301	41,574	41.80%	$24,463,525	31,087	42.14%
1.62%	$10,720,997	596	1.07%	$8,299,067	392	0.31%	$2,721,172	646	0.65%	$9,284,143	316	0.43%
25.67%	$12,534,889	12,109	21.78%	$9,509,805	29,122	23.39%	$9,180,335	19,467	19.57%	$13,527,221	14,457	19.60%
17.65%	$76,614,206	2,384	4.29%	$29,668,632	2,866	2.30%	$19,098,071	7,912	7.95%	$90,768,973	3,533	4.79%
82.35%	$25,385,261	53,210	95.71%	$31,426,181	121,665	97.70%	$40,950,349	91,559	92.05%	$50,198,294	70,238	95.21%
		55,594			124,531			99,471			73,771	
	$7,684	1.20		$1,322	0.73		$354	1.79		$2,540	1.50	

Asthma Costs
$265,323,541
$77,193,008
**** Medical Costs**
$8,947,170
$6,649,870
$14,999,822
$15,583,202
$3,244,797
$6,673,978
$27,191,789
$28,907,050
$1,143

Health Care Incentives Improvement Institute Inc.

PROMETHEUS PAYMENT®
Igniting Payment Reform

Diabetes Hospitalizations classified as PACs:

PAC	PAC DESCRIPTION	# OF PAC OCCURRENCES	% OF PAC OCCURRENCES	PAC COSTS	TYPE OF PAC
	INDEX CONDITION RELATED PACs (PAC Type 1):	**1,315**	**8.83%**	**$12,072,030**	
PAC20	Diabetic Emergency, Hypo- Hyper-Glycemia	677	4.31%	$6,357,398	1
RF9	Diabetes Mellitus With Neurologic Manifestations	244	1.65%	$3,339,045	1
RF2	Diabetes Mellitus-NIDDM, Uncontrolled	174	1.03%	$878,629	1
RF1	Diabetes Mellitus-NIDDM, Controlled	89	0.52%	$473,404	1
RF8	Diabetes Mellitus With Peripheral Circulatory Disorders	61	0.38%	$666,923	1
RF10	Diabetes Mellitus With Renal Manifestations	27	0.16%	$187,149	1
RF4	Diabetes Mellitus-IDDM, Uncontrolled	19	0.11%	$87,674	1
RF3	Diabetes Mellitus-IDDM, Controlled	12	0.07%	$43,802	1
RF12	Diabetes Mellitus With Ophthalmic Manifestations	9	0.05%	$31,369	1
RF14	Other Diabetics	3	0.02%	$6,637	1
	PACs DUE TO COMORBID CONDITIONS (PAC Type 2):	**11,862**	**79.62%**	**$120,437,544**	
M15	Coronary Atherosclerosis And Other Heart Disease	2,146	13.53%	$16,652,410	2
M9	Mental And Behavioral Illness	920	7.33%	$10,825,326	2
PAC18	Skin And Wound Care, Traction, Splints, Osteomyleitis, Infectious Arthritis	827	5.27%	$8,925,345	2
PAC12	Pneumonia, Lung Complications	729	4.52%	$9,003,058	2
M16	CHF, Carditis, Cardiomyopathy	660	4.63%	$8,082,332	2
PAC03	Subarachnoid And Intracerebral Hemorrhage (Stroke, CVA)	636	4.21%	$7,076,551	2
M24	Diseases Of The Digestive System	586	3.73%	$4,609,244	2
M32	Cardiac Dysrhythmias	420	2.68%	$2,777,538	2
PAC19	Gastritis, Ulcer, GI Hemorrhage	417	2.59%	$3,578,819	2
M10	Diseases Of The Nervous System And Sense Organs	354	2.30%	$3,818,450	2
M35	Diseases Of Bones, Joints, Spine	339	2.13%	$2,809,332	2
M21	Asthma	329	2.35%	$3,758,612	2
M20	Chronic Obstructive Pulmonary Disease And Bronchiectasis	281	1.90%	$3,932,595	2
PAC02	Syncope, Hypotension, Dizziness	276	1.65%	$1,819,670	2
M30	Nausea, Vomiting, Abd Pain, Fever	264	1.60%	$2,027,152	2

M22	Other Respiratory Infections And Diseases	259	1.58%	$2,972,220	2
PAC09	Acute Myocardial Infarction, Coronary Thrombolysis	258	1.60%	$3,525,133	2
M5	Fluid And Electrolyte Disturbances	254	1.54%	$1,516,490	2
PAC10	Acute Renal Failure	192	1.14%	$2,142,709	2
M27	Diseases Of The Genitourinary System	177	1.10%	$1,090,379	2
M25	Liver And Pancreatic Disorders	176	1.19%	$1,964,525	2
M23	Esophageal Disorders	161	0.94%	$1,073,683	2
M13	Hypertension With Complications And Secondary Hypertension	160	1%	$1,732,417	2
PAC13	Respiratory Failure, Respiratory Insufficiency	147	1.03%	$5,881,895	2
M29	Diseases Of The Skin And Connective Tissue	146	0.97%	$1,517,662	2
M8	Anemia, Coagulation, Hemorrhagic Disorders	142	0.97%	$1,678,575	2
M18	Diseases Of Arteries Arterioles And Capillaries	100	0.59%	$1,314,324	2
M12	Essential Hypertension	74	0.45%	$377,982	2
PAC30	Acute Exacerbation Of COPD, Asthma	71	0.41%	$402,918	2
M11	Cerebrovascular Disease	65	0.43%	$676,855	2
RF7	Hyperlipidemia, Obesity, Sleep Apnea	49	0.29%	$674,462	2
M28	Women's Health	37	0.22%	$226,919	2
M6	Other Endocrine, Nutritional And Metabolic Diseases And Immunity Disorders	35	0.21%	$222,426	2
M19	Diseases Of Veins And Lymphatics	34	0.20%	$281,300	2
M26	Chronic Renal Failure And Other Kidney Disease	30	0.18%	$471,569	2
M34	Diseases Of The Oral Cavity	25	0.14%	$148,456	2
M1	Infectious And Parasitic Diseases	20	0.13%	$234,431	2
M14	Heart Valve And Congenital Heart Disorders	14	0.10%	$198,862	2
M17	Retinopathy, Vision Defects, Eye Infections	12	0.07%	$75,715	2
PAC70	Acute Post-Hemorrhagic Anemia	10	0.06%	$58,428	2
M3	Thyroid Disorders	10	0.07%	$136,651	2
M39	Dementia, Parkinson'S Disease	8	0.05%	$99,935	2
PAC69	Acute Eye Infections	6	0.03%	$31,859	2
M33	Conduction Disorders	4	0.02%	$9,672	2
M38	Developmental, Childhood & Adolescent Disorders	2	0.01%	$2,658	2
	PACs SUGGESTING PATIENT SAFETY FAILURES (PAC Type 3):	**1,722**	**11.56%**	**$24,212,494**	
PAC06	Complications Of Medical Care, Surgery, Implanted Device, Grafts	539	3.48%	$8,228,530	3
PAC04	Septicemia, Meningitis, Hepatitis	481	3.13%	$8,397,571	3
PAC17	Phlebitis, DVT, Pulm Embolism	261	1.65%	$2,543,840	3

PAC11	Urinary Tract Infections	240	1.47%	$1,725,469	3
PAC16	Decubitus Ulcer, Gangrene, Arterial Thrombosis, Embolectomy	99	0.77%	$2,736,072	3
PAC05	Adverse Effects Of Drugs, Overdose, Poisoning	77	0.45%	$469,122	3
M31	Allergic Reactions	25	0.14%	$111,890	3
ALL PACs	**TOTAL**	**14,899**	**100%**	**$156,722,068**	

Evidence-informed Case Rates®, ECR® and PROMETHEUS Payment® are all registered trademarks of Health Care Incentives Improvement Institute, Inc (HCI3). Use of these Playbooks and any other property of HCI3 is subject to the terms and conditions posted on the website. All rights reserved, 2008, 2009, 2010.

Health Care Incentives Improvement Institute Inc.

PROMETHEUS PAYMENT
Igniting Payment Reform

Diabetes Professional, Emergency Room & Outpatient Facility services classified as PACs:

PAC	PAC DESCRIPTION	# OF PAC OCCURRENCES	% OF PAC OCCURRENCES	PAC COSTS	TYPE OF PAC
	INDEX CONDITION RELATED PACs (PAC Type 1):	**17,310**	**9.26%**	**$11,473,481**	
PAC20	Diabetic Emergency, Hypo- Hyper-Glycemia	15,662	8.37%	$8,840,660	1
PAC68	Visual Loss, Blindness, Surgery For Retinal Tear, Detatchment	1,648	0.88%	$2,632,821	1
	PACs DUE TO COMORBID CONDITIONS (PAC Type 2):	**123,536**	**66.06%**	**$61,536,873**	
PAC18	Skin And Wound Care, Traction, Splints, Osteomyleitis, Infectious Arthritis	51,209	27.38%	$24,758,568	2
PAC30	Acute Exacerbation Of COPD, Asthma	19,208	10.27%	$2,744,735	2
PAC19	Gastritis, Ulcer, GI Hemorrhage	18,205	9.73%	$12,668,048	2
PAC02	Syncope, Hypotension, Dizziness	13,870	7.42%	$8,269,888	2
PAC12	Pneumonia, Lung Complications	7,555	4.04%	$3,649,876	2
PAC03	Subarachnoid And Intracerebral Hemorrhage (Stroke, CVA)	5,264	2.81%	$5,267,868	2
PAC69	Acute Eye Infections	2,828	1.51%	$375,949	2
PAC10	Acute Renal Failure	1,949	1.04%	$987,696	2
PAC09	Acute Myocardial Infarction, Coronary Thrombolysis	1,442	0.77%	$1,202,054	2
PAC13	Respiratory Failure, Respiratory Insufficiency	956	0.51%	$1,274,781	2
PAC14	Tracheostomy, Mechanical Ventilation, Minor Lung Procedures	702	0.38%	$203,551	2
PAC70	Acute Post-Hemorrhagic Anemia	348	0.19%	$133,859	2
	PACs SUGGESTING PATIENT SAFETY FAILURES (PAC Type 3):	**46,171**	**24.69%**	**$34,906,925**	
PAC11	Urinary Tract Infections	18,334	9.80%	$4,860,208	3
PAC17	Phlebitis, DVT, Pulm Embolism	7,315	3.91%	$6,183,199	3
PAC06	Complications Of Medical Care, Surgery, Implanted Device, Grafts	6,392	3.42%	$8,491,738	3
PAC16	Decubitus Ulcer, Gangrene, Arterial Thrombosis, Embolectomy	6,326	3.38%	$11,108,535	3
PAC04	Septicemia, Meningitis, Hepatitis	5,259	2.81%	$3,650,089	3
PAC05	Adverse Effects Of Drugs, Overdose, Poisoning	2,545	1.36%	$613,156	3
ALL PACs	**TOTAL PAC OCCURRENCES**	**187,017**	**100%**	**$107,917,279**	

Evidence-informed Case Rates®, ECR® and PROMETHEUS Payment® are all registered trademarks of Health Care Incentives Improvement Institute, Inc (HCI3). Use of these Playbooks and any other property of HCI3 is subject to the terms and conditions posted on the website. All rights reserved, 2008, 2009, 2010.

Health Care Incentives Improvement Institute Inc.

PROMETHEUS PAYMENT®
Igniting Payment Reform

CHF Hospitalizations classified as PACs:

PAC	PAC DESCRIPTION	# OF PAC OCCURRENCES	% OF PAC OCCURRENCES	PAC COSTS	TYPE OF PAC
	INDEX CONDITION RELATED PACs (PAC Type 1):	**1,431**	**26.17%**	**$21,713,023**	
RF1	Chronic, Unspec CHF	987	18.05%	$12,645,357	1
PAC13	Respiratory Failure, Respiratory Insufficiency	152	2.78%	$6,173,975	1
RF2	Heart Failure With HTN	112	2.05%	$1,202,391	1
M5	Fluid And Electrolyte Disturbances	105	1.92%	$855,239	1
PAC21	Acute CHF, Pulm Edema	75	1.37%	$836,061	1
	PACs DUE TO COMORBID CONDITIONS (PAC Type 2):	**3,536**	**64.66%**	**$44,180,186**	
M15	Coronary Atherosclerosis And Other Heart Disease	562	10.28%	$5,064,619	2
PAC12	Pneumonia, Lung Complications	378	6.91%	$5,928,633	2
M32	Cardiac Dysrhythmias	283	5.17%	$2,406,951	2
M20	Chronic Obstructive Pulmonary Disease And Bronchiectasis	181	3.31%	$2,721,454	2
PAC18	Skin And Wound Care, Traction, Splints, Osteomyleitis, Infectious Arthritis	180	3.29%	$2,477,544	2
M9	Mental And Behavioral Illness	142	2.60%	$1,915,319	2
PAC03	Subarachnoid And Intracerebral Hemorrhage (Stroke, CVA)	141	2.58%	$2,101,628	2
PAC09	Acute Myocardial Infarction, Coronary Thrombolysis	139	2.54%	$2,422,355	2
M24	Diseases Of The Digestive System	136	2.49%	$1,483,737	2
M22	Other Respiratory Infections And Diseases	122	2.23%	$1,422,425	2
M21	Asthma	117	2.14%	$1,776,709	2
PAC19	Gastritis, Ulcer, GI Hemorrhage	105	1.92%	$1,225,434	2
PAC02	Syncope, Hypotension, Dizziness	93	1.70%	$741,522	2
M10	Diseases Of The Nervous System And Sense Organs	91	1.66%	$1,503,452	2
PAC10	Acute Renal Failure	89	1.63%	$1,275,153	2
M35	Diseases Of Bones, Joints, Spine	85	1.55%	$947,785	2
M2	Diabetes Mellitus With Chronic End-Organ Damage	70	1.28%	$968,344	2
M25	Liver And Pancreatic Disorders	65	1.19%	$954,693	2

M16	Carditis, Cardiomyopathy	63	1.15%	$736,780	2
M8	Anemia, Coagulation, Hemorrhagic Disorders	62	1.13%	$1,230,099	2
PAC20	Diabetic Emergency, Hypo- Hyper-Glycemia	59	1.08%	$588,803	2
M30	Nausea, Vomiting, Abd Pain, Fever	58	1.06%	$503,119	2
M29	Diseases Of The Skin And Connective Tissue	47	0.86%	$890,172	2
M18	Diseases Of Arteries Arterioles And Capillaries	42	0.77%	$701,914	2
M23	Esophageal Disorders	34	0.62%	$213,863	2
M12	Essential Hypertension	25	0.46%	$167,023	2
M13	Hypertension With Complications And Secondary Hypertension	23	0.42%	$200,030	2
M27	Diseases Of The Genitourinary System	19	0.35%	$128,104	2
M6	Other Endocrine, Nutritional And Metabolic Diseases And Immunity Disorders	17	0.31%	$189,745	2
M14	Heart Valve And Congenital Heart Disorders	14	0.26%	$185,547	2
M11	Cerebrovascular Disease	13	0.24%	$124,279	2
M1	Infectious And Parasitic Diseases	11	0.20%	$246,640	2
M26	Chronic Renal Failure And Other Kidney Disease	11	0.20%	$64,618	2
M4	Diabetes Mellitus Without Complication	9	0.16%	$67,103	2
M28	Women's Health	9	0.16%	$75,591	2
RF3	Hyperlipidemia, Obesity, Sleep Apnea	8	0.15%	$157,799	2
M3	Thyroid Disorders	8	0.15%	$93,907	2
M19	Diseases Of Veins And Lymphatics	6	0.11%	$45,059	2
M34	Diseases Of The Oral Cavity	5	0.09%	$23,806	2
M39	Dementia, Parkinson'S Disease	5	0.09%	$73,997	2
M33	Conduction Disorders	4	0.07%	$108,905	2
PAC70	Acute Post-Hemorrhagic Anemia	4	0.07%	$23,495	2
M38	Developmental, Childhood & Adolescent Disorders	1	0.02%	$2,031	2
	PACs SUGGESTING PATIENT SAFETY FAILURES (PAC Type 3):	**502**	**9.18%**	**$10,720,997**	
PAC06	Complications Of Medical Care, Surgery, Implanted Device, Grafts	187	3.42%	$4,015,808	3
PAC17	Phlebitis, DVT, Pulm Embolism	109	1.99%	$1,416,334	3
PAC04	Septicemia, Meningitis, Hepatitis	79	1.44%	$2,912,185	3
PAC11	Urinary Tract Infections	63	1.15%	$664,966	3
PAC16	Decubitus Ulcer, Gangrene, Arterial Thrombosis, Embolectomy	39	0.71%	$1,457,475	3
PAC05	Adverse Effects Of Drugs, Overdose, Poisoning	21	0.38%	$205,998	3

M31	Allergic Reactions	4	0.07%	$48,231	3
ALL PACs	**TOTAL**	**5,469**	**100%**	**$76,614,206**	

Health Care Incentives Improvement Institute Inc.

PROMETHEUS PAYMENT®
Igniting Payment Reform

CHF Professional, Emergency Room & Outpatient Facility services classified as PACs:

PAC	PAC DESCRIPTION	# OF PAC OCCURRENCES	% OF PAC OCCURRENCES	PAC COSTS	TYPE OF PAC
	INDEX CONDITION RELATED PACs (PAC Type 1):	**1,830**	**7.17%**	**$1,023,157**	
PAC21	Acute CHF, Pulm Edema	1,830	5.46%	$1,023,157	1
PAC13	Respiratory Failure, Respiratory Insufficiency	670	2.00%	$991,809	1
	PACs DUE TO COMORBID CONDITIONS (PAC Type 2):	**15,734**	**61.66%**	**$11,827,215**	
PAC18	Skin And Wound Care, Traction, Splints, Osteomyleitis, Infectious Arthritis	4,548	13.56%	$3,178,077	2
PAC12	Pneumonia, Lung Complications	2,577	7.69%	$1,744,822	2
PAC02	Syncope, Hypotension, Dizziness	2,430	7.25%	$1,769,708	2
PAC19	Gastritis, Ulcer, GI Hemorrhage	2,083	6.21%	$1,901,454	2
PAC20	Diabetic Emergency, Hypo- Hyper-Glycemia	1,129	3.37%	$884,416	2
PAC03	Subarachnoid And Intracerebral Hemorrhage (Stroke, CVA)	1,125	3.36%	$1,130,009	2
PAC10	Acute Renal Failure	742	2.21%	$424,466	2
PAC09	Acute Myocardial Infarction, Coronary Thrombolysis	688	2.05%	$650,816	2
PAC14	Tracheostomy, Mechanical Ventilation, Minor Lung Procedures	328	0.98%	$115,336	2
PAC70	Acute Post-Hemorrhagic Anemia	84	0.25%	$28,111	2
	PACs SUGGESTING PATIENT SAFETY FAILURES (PAC Type 3):	**7,954**	**31.17%**	**$12,534,889**	
PAC17	Phlebitis, DVT, Pulm Embolism	2,355	7.02%	$5,394,164	3
PAC06	Complications Of Medical Care, Surgery, Implanted Device, Grafts	1,817	5.42%	$3,468,217	3
PAC11	Urinary Tract Infections	1,695	5.06%	$628,624	3
PAC16	Decubitus Ulcer, Gangrene, Arterial Thrombosis, Embolectomy	1,135	3.39%	$2,437,052	3
PAC04	Septicemia, Meningitis, Hepatitis	600	1.79%	$504,089	3
PAC05	Adverse Effects Of Drugs, Overdose, Poisoning	352	1.05%	$102,743	3
ALL PACs	**TOTAL**	**25,518**	**100%**	**$25,385,261**	

Health Care Incentives Improvement Institute Inc.

PROMETHEUS PAYMENT®
Igniting Payment Reform

CAD Hospitalizations classified as PACs:

PAC	PAC DESCRIPTION	# OF PAC OCCURRENCES	% OF PAC OCCURRENCES	PAC COSTS	TYPE OF PAC
	INDEX CONDITION RELATED PACs (PAC Type 1):	**0**	**0.00%**	**$0**	
	PACs DUE TO COMORBID CONDITIONS (PAC Type 2):	**1,788**	**75.00%**	**$21,369,565**	
PAC18	Skin And Wound Care, Traction, Splints, Osteomyleitis, Infectious Arthritis	366	15.35%	$5,139,352	2
PAC03	Subarachnoid And Intracerebral Hemorrhage (Stroke, CVA)	294	12.33%	$3,095,615	2
PAC12	Pneumonia, Lung Complications	275	11.54%	$3,181,218	2
PAC02	Syncope, Hypotension, Dizziness	229	9.61%	$1,551,696	2
PAC20	Diabetic Emergency, Hypo- Hyper-Glycemia	196	8.22%	$1,691,992	2
PAC19	Gastritis, Ulcer, GI Hemorrhage	203	8.52%	$1,809,034	2
PAC70	Acute Post-Hemorrhagic Anemia	72	3.02%	$1,087,350	2
PAC14	Tracheostomy, Mechanical Ventilation, Minor Lung Procedures	45	1.89%	$1,746,894	2
PAC10	Acute Renal Failure	43	1.80%	$669,333	2
HAC6	Glycemic Control: Diabetic Coma Ketoacidosis	37	1.55%	$242,509	2
PAC13	Respiratory Failure, Respiratory Insufficiency	28	1.17%	$1,154,572	2
	PACs SUGGESTING PATIENT SAFETY FAILURES (PAC Type 3):	**596**	**25.00%**	**$8,299,067**	
PAC04	Septicemia, Meningitis, Hepatitis	134	5.62%	$2,383,846	3
PAC06	Complications Of Medical Care, Surgery, Implanted Device, Grafts	122	5.12%	$1,612,175	3
PAC11	Urinary Tract Infections	74	3.10%	$614,901	3
HAC14	Deep Vein Thrombosis (DVT) / Pulmonary Embolism (PE)	69	2.89%	$605,346	3
PAC16	Decubitus Ulcer, Gangrene, Arterial Thrombosis, Embolectomy	42	1.76%	$888,197	3
PAC17	Phlebitis	51	2.14%	$612,863	3
HAC9	Surgical Site Infection	41	1.72%	$904,319	3
PAC05	Adverse Effects Of Drugs, Overdose, Poisoning	27	1.13%	$137,566	3
HAC16	Clostridium Difficile Associated Disease (CDAD)	26	1.09%	$396,410	3
HAC15	Staphylococcus Aureus Septicemia	7	0.29%	$114,866	3

HAC7	Catheter Associated Urinary Tract Infections (UTI)	2	0.08%	$25,165	3
HAC1	Foreign Body Retained After Surgery	1	0.04%	$3,413	3
ALL PACs	**TOTAL**	**2,384**	**100.00%**	**$29,668,632**	

Health Care Incentives Improvement Institute Inc.

PROMETHEUS PAYMENT®
Igniting Payment Reform

CAD Professional & Outpatient Facility services classified as PACs:

PAC	PAC DESCRIPTION	# OF PAC OCCURRENCES	% OF PAC OCCURRENCES	PAC COSTS	TYPE OF PAC
	INDEX CONDITION RELATED PACs (PAC Type 1):	**0**	**0.00%**	**$0**	
	PACs DUE TO COMORBID CONDITIONS (PAC Type 2):	**41,101**	**77.24%**	**$21,916,376**	
PAC18	Skin And Wound Care, Traction, Splints, Osteomyleitis, Infectious Arthritis	13,231	24.83%	$4,618,562	2
PAC19	Gastritis, Ulcer, GI Hemorrhage	7,768	14.58%	$5,383,504	2
PAC20	Diabetic Emergency, Hypo- Hyper-Glycemia	7,284	13.67%	$3,228,854	2
PAC02	Syncope, Hypotension, Dizziness	6,441	12.09%	$4,510,414	2
PAC03	Subarachnoid And Intracerebral Hemorrhage (Stroke, CVA)	2,816	5.28%	$2,706,495	2
PAC12	Pneumonia, Lung Complications	2,640	4.95%	$1,032,338	2
PAC10	Acute Renal Failure	398	0.75%	$138,315	2
PAC13	Respiratory Failure, Respiratory Insufficiency	272	0.51%	$223,254	2
PAC14	Tracheostomy, Mechanical Ventilation, Minor Lung Procedures	160	0.30%	$46,946	2
PAC70	Acute Post-Hemorrhagic Anemia	91	0.17%	$27,694	2
	PACs SUGGESTING PATIENT SAFETY FAILURES (PAC Type 3):	**12,109**	**22.76%**	**$9,509,805**	
PAC11	Urinary Tract Infections	4,351	8.16%	$1,251,558	3
PAC17	Phlebitis, DVT, Pulm Embolism	2,318	4.35%	$1,719,315	3
PAC06	Complications Of Medical Care, Surgery, Implanted Device, Grafts	1,840	3.45%	$2,567,785	3
PAC16	Decubitus Ulcer, Gangrene, Arterial Thrombosis, Embolectomy	1,513	2.84%	$3,030,855	3
PAC04	Septicemia, Meningitis, Hepatitis	1,115	2.09%	$735,378	3
PAC05	Adverse Effects Of Drugs, Overdose, Poisoning	972	1.82%	$204,914	3
ALL PACs	**TOTAL**	**53,210**	**100.00%**	**$31,426,181**	

Health Care Incentives Improvement Institute Inc.

PROMETHEUS PAYMENT®
Igniting Payment Reform

HTN Hospitalizations classified as PACs:

PAC	PAC DESCRIPTION	# OF PAC OCCURRENCES	% OF PAC OCCURRENCES	PAC COSTS	TYPE OF PAC
	INDEX CONDITION RELATED PACs (PAC Type 1):	**172**	**5.71%**	**$254,960**	
PAC02	Syncope, Hypotension, Dizziness	122	4.05%	$545,185	1
RF0	Hypertension	44	1.46%	$180,245	1
PAC03	Subarachnoid And Intracerebral Hemorrhage (Stroke, CVA)	5	0.17%	$72,532	1
RF1	Hypertensive Heart Disease w/o CHF	1	0.03%	$2,183	1
	PACs DUE TO COMORBID CONDITIONS (PAC Type 2):	**2,302**	**76.48%**	**$16,121,939**	
M9	Mental And Behavioral Illness	868	28.84%	$7,863,594	2
M35	Diseases Of Bones, Joints, Spine	187	6.21%	$1,368,734	2
PAC18	Skin And Wound Care, Traction, Splints, Osteomyleitis, Infectious Arthritis	175	5.81%	$1,027,385	2
M32	Cardiac Dysrhythmias	155	5.15%	$694,550	2
M27	Diseases Of The Genitourinary System	138	4.58%	$671,869	2
PAC19	Gastritis, Ulcer, GI Hemorrhage	133	4.42%	$784,212	2
M24	Diseases Of The Digestive System	116	3.85%	$564,160	2
M30	Nausea, Vomiting, Abd Pain, Fever	105	3.49%	$627,391	2
PAC12	Pneumonia, Lung Complications	106	3.52%	$793,329	2
PAC48	Fluid And Electrolyte Disturbances	61	2.03%	$255,365	2
M22	Other Respiratory Infections And Diseases	41	1.36%	$184,710	2
M23	Esophageal Disorders	42	1.40%	$158,250	2
M28	Women's Health	38	1.26%	$218,548	2
M8	Anemia, Coagulation, Hemorrhagic Disorders	33	1.10%	$216,775	2
M10	Diseases Of The Nervous System And Sense Organs	24	0.80%	$156,517	2
PAC10	Acute Renal Failure	18	0.60%	$146,216	2
M29	Diseases Of The Skin And Connective Tissue	12	0.40%	$62,844	2
RF2	Hyperlipidemia, Obesity, Sleep Apnea	11	0.37%	$111,051	2
M17	Retinopathy, Vision Defects, Eye Infections	6	0.20%	$35,436	2
PAC70	Acute Post-Hemorrhagic Anemia	7	0.23%	$64,470	2
M6	Other Endocrine, Nutritional And Metabolic Diseases And Immunity Disorders	4	0.13%	$21,235	2

M39	Dementia, Parkinson'S Disease	5	0.17%	$24,393	2
M38	Developmental, Childhood & Adolescent Disorders	3	0.10%	$12,200	2
M19	Diseases Of Veins And Lymphatics	4	0.13%	$26,055	2
M34	Diseases Of The Oral Cavity	4	0.13%	$10,272	2
M3	Thyroid Disorders	3	0.10%	$17,596	2
M26	Other Kidney Disease	3	0.10%	$4,782	2
	PACs SUGGESTING PATIENT SAFETY FAILURES (PAC Type 3):	**392**	**13.02%**	**$2,721,172**	
PAC06	Complications Of Medical Care, Surgery, Implanted Device, Grafts	154	5.12%	$1,155,650	3
PAC11	Urinary Tract Infections	77	2.56%	$402,627	3
PAC17	Phlebitis, DVT, Pulm Embolism	59	1.96%	$286,616	3
PAC04	Septicemia, Meningitis, Other Infections	54	1.79%	$638,874	3
PAC05	Adverse Effects Of Drugs, Overdose, Poisoning	37	1.23%	$179,901	3
M31	Allergic Reactions	8	0.27%	$36,546	3
PAC16	Decubitus Ulcer, Gangrene, Arterial Thrombosis, Embolectomy	3	0.10%	$20,958	3
ALL PACs	**TOTAL**	**2,866**	**100%**	**$19,098,071**	

Health Care Incentives Improvement Institute Inc.

PROMETHEUS PAYMENT®
Igniting Payment Reform

HTN Professional, Emergency Room & Outpatient Facility services classified as PACs:

PAC	PAC DESCRIPTION	# OF PAC OCCURRENCES	% OF PAC OCCURRENCES	PAC COSTS	TYPE OF PAC
	INDEX CONDITION RELATED PACs (PAC Type 1):	**26,347**	**21.66%**	**$11,132,713**	
PAC02	Syncope, Hypotension, Dizziness	25,484	16.88%	$10,095,957	1
PAC68	Visual Loss, Blindness, Surgery For Retinal Tear, Detatchment	763	0.51%	$968,734	1
PAC03	Subarachnoid And Intracerebral Hemorrhage (Stroke, CVA)	100	0.07%	$68,022	1
	PACs DUE TO COMORBID CONDITIONS (PAC Type 2):	**66,196**	**54.41%**	**$20,637,301**	
PAC18	Skin And Wound Care, Traction, Splints, Osteomyleitis, Infectious Arthritis	35,146	23.28%	$7,899,898	2
PAC19	Gastritis, Ulcer, GI Hemorrhage	20,097	13.31%	$10,029,153	2
PAC48	Fluid And Electrolyte Disturbances	6,820	4.52%	$1,783,421	2
PAC12	Pneumonia, Lung Complications	3,281	2.17%	$746,030	2
PAC14	Tracheostomy, Mechanical Ventilation, Minor Lung Procedures	338	0.22%	$52,495	2
PAC10	Acute Renal Failure	309	0.20%	$87,157	2
PAC70	Acute Post-Hemorrhagic Anemia	202	0.13%	$38,476	2
PAC09	Acute Myocardial Infarction, Coronary Thrombolysis	3	0.00%	$671	2
	PACs SUGGESTING PATIENT SAFETY FAILURES (PAC Type 3):	**29,122**	**23.94%**	**$9,180,335**	
PAC11	Urinary Tract Infections	17,264	11.43%	$3,206,235	3
PAC17	Phlebitis, DVT, Pulm Embolism	3,878	2.57%	$1,838,759	3
PAC06	Complications Of Medical Care, Surgery, Implanted Device, Grafts	2,958	1.96%	$2,306,417	3
PAC05	Adverse Effects Of Drugs, Overdose, Poisoning	2,346	1.55%	$400,737	3
PAC04	Septicemia, Meningitis, Other Infections	1,713	1.13%	$728,929	3
PAC16	Decubitus Ulcer, Gangrene, Arterial Thrombosis, Embolectomy	963	0.64%	$699,258	3
ALL PACs	**TOTAL**	**121,665**	**100%**	**$40,950,349**	

Health Care Incentives Improvement Institute Inc.

PROMETHEUS PAYMENT
Igniting Payment Reform

COPD Hospitalizations classified as PACs:

PAC	PAC DESCRIPTION	# OF PAC OCCURRENCES	% OF PAC OCCURRENCES	PAC COSTS	TYPE OF PAC
	INDEX CONDITION RELATED PACs (PAC Type 1):	**3,390**	**42.85%**	**$43,005,686**	
PAC30	Acute Exacerbation Of COPD Asthma	1,248	15.77%	$12,781,596	1
PAC12	Pneumonia, Lung Complications	918	11.60%	$12,052,704	1
LRF8	Other Respiratory Symptoms, Suppl O2	531	6.71%	$3,188,926	1
PAC13	Respiratory Failure, Respiratory Insufficiency	285	3.60%	$9,835,132	1
LRF7	Other Respiratory Disorders	77	0.97%	$1,258,109	1
LRF3	Chronic Obstructive Bronchitis	66	0.83%	$714,948	1
LRF10	Pleurisy, Pleural Effusions, Pneumothorax, Pulm Collapse	66	0.83%	$686,352	1
LRF4	Asthma, Pulm Eosinophilia	52	0.66%	$512,230	1
M22	Other Respiratory Infections And Diseases	52	0.66%	$396,760	1
LRF1	Chronic Bronchitis	44	0.56%	$261,113	1
PAC15	Bronchiectasis, Empyema, Lung Abscess	30	0.38%	$1,094,569	1
LRF2	Emphysema	18	0.23%	$192,727	1
PAC14	Tracheostomy, Mechanical Ventilation, Minor Lung Procedures	2	0.03%	$24,258	1
LRF9	Tobacco Use	1	0.01%	$6,262	1
	PACs DUE TO COMORBID CONDITIONS (PAC Type 2):	**3,876**	**48.99%**	**$38,479,144**	
M9	Mental And Behavioral Illness	659	8.33%	$7,044,555	2
M16	CHF, Carditis, Cardiomyopathy	298	3.77%	$4,099,087	2
M24	Diseases Of The Digestive System	317	4.01%	$2,304,934	2
M10	Diseases Of The Nervous System And Sense Organs	208	2.63%	$2,123,871	2
PAC18	Skin And Wound Care, Traction, Splints, Osteomyleitis, Infectious Arthritis	200	2.53%	$1,565,249	2
PAC03	Subarachnoid And Intracerebral Hemorrhage (Stroke, CVA)	191	2.41%	$2,137,113	2
PAC08	Cardiac Dysrhythmias	190	2.40%	$1,340,301	2
M25	Liver And Pancreatic Disorders	145	1.83%	$1,863,499	2
M15	Coronary Atherosclerosis And Other Heart Disease	161	2.03%	$1,239,709	2

PAC19	Gastritis, Ulcer, GI Hemorrhage	155	1.96%	$1,425,180	2	
M35	Diseases Of Bones, Joints, Spine	144	1.82%	$1,710,842	2	
M5	Fluid And Electrolyte Disturbances	125	1.58%	$909,528	2	
M30	Nausea, Vomiting, Abd Pain, Fever	127	1.61%	$912,531	2	
M18	Diseases Of Arteries Arterioles And Capillaries	93	1.18%	$1,130,504	2	
PAC02	Syncope, Hypotension, Dizziness	79	1.00%	$595,992	2	
M27	Diseases Of The Genitourinary System	71	0.90%	$353,845	2	
M8	Anemia, Coagulation, Hemorrhagic Disorders	69	0.87%	$1,068,472	2	
PAC20	Diabetic Emergency, Hypo- Hyper-Glycemia	68	0.86%	$498,860	2	
M23	Esophageal Disorders	68	0.86%	$533,336	2	
PAC10	Acute Renal Failure	56	0.71%	$1,126,283	2	
M29	Diseases Of The Skin And Connective Tissue	55	0.70%	$515,899	2	
M13	Hypertension With Complications And Secondary Hypertension	48	0.61%	$488,437	2	
M2	Diabetes Mellitus With Chronic End-Organ Damage	53	0.67%	$478,281	2	
PAC09	Acute Myocardial Infarction, Coronary Thrombolysis	54	0.68%	$453,425	2	
M12	Essential Hypertension	39	0.49%	$301,553	2	
M1	Infectious And Parasitic Diseases	29	0.37%	$379,603	2	
M28	Women's Health	27	0.34%	$149,910	2	
M6	Other Endocrine, Nutritional And Metabolic Diseases And Immunity Disorders	21	0.27%	$215,180	2	
M11	Cerebrovascular Disease	20	0.25%	$217,240	2	
LRF11	Obesity, Sleep Apnea	19	0.24%	$292,414	2	
M4	Diabetes Mellitus Without Complication	18	0.23%	$101,000	2	
M19	Diseases Of Veins And Lymphatics	17	0.21%	$98,383	2	
M26	Chronic Renal Failure And Other Kidney Disease	11	0.14%	$277,442	2	
LRF5	Extrinsic Allergic Alveolitis, Pneumoconiosis	8	0.10%	$187,715	2	
M34	Diseases Of The Oral Cavity	8	0.10%	$84,189	2	
M14	Heart Valve And Congenital Heart Disorders	6	0.08%	$58,684	2	
M38	Developmental, Childhood & Adolescent Disorders	6	0.08%	$45,680	2	
PAC70	Acute Post-Hemorrhagic Anemia	4	0.05%	$23,492	2	
M39	Dementia, Parkinson'S Disease	2	0.03%	$59,438	2	
LRF6	Pulmonary Tuberculosis, Aspergillosis	3	0.04%	$47,247	2	
M33	Conduction Disorders	2	0.03%	$12,864	2	

M3	Thyroid Disorders	2	0.03%	$7,377	2	
	PACs SUGGESTING PATIENT SAFETY FAILURES (PAC Type 3):	**646**	**8.16%**	**$9,284,143**		
PAC06	Complications Of Medical Care, Surgery, Implanted Device, Grafts	193	2.44%	$2,783,848	3	
PAC17	Phlebitis, DVT, Pulm Embolism	181	2.29%	$1,969,084	3	
PAC04	Septicemia, Meningitis, Hepatitis	97	1.23%	$2,536,425	3	
PAC11	Urinary Tract Infections	84	1.06%	$771,321	3	
PAC05	Adverse Effects Of Drugs, Overdose, Poisoning	50	0.63%	$340,723	3	
PAC16	Decubitus Ulcer, Gangrene, Arterial Thrombosis	27	0.34%	$824,949	3	
M31	Allergic Reactions	14	0.18%	$57,793	3	
ALL PACs	**TOTAL**	**7,912**	**100%**	**$90,768,973**		

Health Care Incentives Improvement Institute Inc.

PROMETHEUS PAYMENT®
Igniting Payment Reform

COPD Professional, Emergency Room & Outpatient Facility services classified as PACs:

PAC	PAC DESCRIPTION	# OF PAC OCCURRENCES	% OF PAC OCCURRENCES	PAC COSTS	TYPE OF PAC
	INDEX CONDITION RELATED PACs (PAC Type 1):	**30,518**	**33.33%**	**$12,207,548**	
PAC30	Acute Exacerbation Of COPD, Asthma	19,764	16.81%	$5,874,323	1
PAC12	Pneumonia, Lung Complications	8,105	6.89%	$3,504,149	1
PAC13	Respiratory Failure, Respiratory Insufficiency	1,203	1.02%	$1,393,487	1
PAC15	Bronchiectasis, Empyema, Lung Abscess	882	0.75%	$971,340	1
PAC14	Tracheostomy, Mechanical Ventilation, Minor Lung Procedures	564	0.48%	$464,249	1
	PACs DUE TO COMORBID CONDITIONS (PAC Type 2):	**41,574**	**45.41%**	**$24,463,525**	
PAC18	Skin And Wound Care, Traction, Splints, Osteomyleitis, Infectious Arthritis	15,411	13.11%	$5,468,855	2
PAC19	Gastritis, Ulcer, GI Hemorrhage	9,701	8.25%	$6,918,900	2
PAC08	Cardiac Dysrhythmias	9,349	7.95%	$6,917,205	2
PAC02	Syncope, Hypotension, Dizziness	2,159	1.84%	$1,662,018	2
PAC03	Subarachnoid And Intracerebral Hemorrhage (Stroke, CVA)	2,022	1.72%	$1,986,863	2
PAC20	Diabetic Emergency, Hypo- Hyper-Glycemia	1,782	1.52%	$825,300	2
PAC09	Acute Myocardial Infarction, Coronary Thrombolysis	528	0.45%	$394,322	2
PAC10	Acute Renal Failure	509	0.43%	$259,359	2
PAC70	Acute Post-Hemorrhagic Anemia	113	0.10%	$30,703	2
	PACs SUGGESTING PATIENT SAFETY FAILURES (PAC Type 3):	**19,467**	**21.26%**	**$13,527,221**	
PAC11	Urinary Tract Infections	8,002	6.81%	$2,198,296	3
PAC17	Phlebitis, DVT, Pulm Embolism	4,082	3.47%	$4,601,169	3
PAC06	Complications Of Medical Care, Surgery, Implanted Device, Grafts	2,820	2.40%	$3,164,189	3
PAC04	Septicemia, Meningitis, Hepatitis	1,787	1.52%	$1,114,006	3
PAC16	Decubitus Ulcer, Gangrene, Arterial Thrombosis	1,517	1.29%	$2,052,854	3
PAC05	Adverse Effects Of Drugs, Overdose, Poisoning	1,259	1.07%	$396,707	3
ALL PACs	**TOTAL**	**91,559**	**100%**	**$50,198,294**	

Health Care Incentives Improvement Institute Inc.

PROMETHEUS PAYMENT®
Igniting Payment Reform

Asthma Hospitalizations classified as PACs:

PAC	PAC DESCRIPTION	# OF PAC OCCURRENCES	% OF PAC OCCURRENCES	PAC COSTS	TYPE OF PAC
	INDEX CONDITION RELATED PACs (PAC Type 1):	**1,319**	**37.33%**	**$8,947,170**	
PAC30	Acute Exacerbation Of COPD, Asthma	556	15.74%	$3,893,318	1
PAC12	Pneumonia, Lung Complications	261	7.39%	$2,031,139	1
ARF7	Other Respiratory Symptoms, Suppl O2	313	8.86%	$1,547,058	1
ARF1	Asthma	69	1.95%	$450,029	1
PAC13	Respiratory Failure, Respiratory Insufficiency	34	0.96%	$438,257	1
M22	Other Respiratory Infections And Diseases	57	1.61%	$326,679	1
ARF2	Bronchitis & Other Respiratory Disorders	26	0.74%	$241,425	1
PAC15	Bronchiectasis, Empyema, Lung Abscess	3	0.08%	$19,265	1
	PACs DUE TO COMORBID CONDITIONS (PAC Type 2):	**1,898**	**53.72%**	**$14,999,822**	
M9	Mental And Behavioral Illness	420	11.89%	$3,846,704	2
M24	Diseases Of The Digestive System	188	5.32%	$1,083,942	2
M10	Diseases Of The Nervous System And Sense Organs	129	3.65%	$950,090	2
M35	Diseases Of Bones, Joints, Spine	103	2.92%	$798,328	2
M16	CHF, Carditis, Cardiomyopathy	59	1.67%	$793,498	2
PAC18	Skin And Wound Care, Traction, Splints, Osteomyleitis, Infectious Arthritis	101	2.86%	$788,805	2
M25	Liver And Pancreatic Disorders	70	1.98%	$666,223	2
PAC08	Cardiac Dysrhythmias	96	2.72%	$595,893	2
PAC03	Subarachnoid And Intracerebral Hemorrhage (Stroke, CVA)	68	1.92%	$575,048	2
PAC19	Gastritis, Ulcer, GI Hemorrhage	78	2.21%	$542,274	2
M30	Nausea, Vomiting, Abd Pain, Fever	82	2.32%	$480,030	2
M5	Fluid And Electrolyte Disturbances	45	1.27%	$296,883	2
M8	Anemia, Coagulation, Hemorrhagic Disorders	31	0.88%	$276,751	2
M29	Diseases Of The Skin And Connective Tissue	37	1.05%	$273,237	2

M18	Diseases Of Arteries Arterioles And Capillaries	24	0.68%	$259,351	2
M15	Coronary Atherosclerosis And Other Heart Disease	42	1.19%	$246,007	2
PAC02	Syncope, Hypotension, Dizziness	46	1.30%	$221,984	2
M27	Diseases Of The Genitourinary System	39	1.10%	$212,122	2
PAC20	Diabetic Emergency, Hypo- Hyper-Glycemia	27	0.76%	$205,972	2
ARF5	Obesity, Sleep Apnea	7	0.20%	$196,590	2
M1	Infectious And Parasitic Diseases	13	0.37%	$190,861	2
PAC09	Acute Myocardial Infarction, Coronary Thrombolysis	21	0.59%	$169,769	2
M2	Diabetes Mellitus With Chronic End-Organ Damage	18	0.51%	$167,579	2
M23	Esophageal Disorders	32	0.91%	$153,865	2
M28	Women's Health	22	0.62%	$153,147	2
M6	Other Endocrine, Nutritional And Metabolic Diseases And Immunity Disorders	17	0.48%	$136,236	2
M26	Chronic Renal Failure And Other Kidney Disease	3	0.08%	$131,303	2
PAC10	Acute Renal Failure	15	0.42%	$112,897	2
M13	Hypertension With Complications And Secondary Hypertension	12	0.34%	$93,951	2
M34	Diseases Of The Oral Cavity	5	0.14%	$77,793	2
ARF3	Extrinsic Allergic Alveolitis, Pneumoconiosis	6	0.17%	$62,646	2
M19	Diseases Of Veins And Lymphatics	6	0.17%	$49,270	2
M12	Essential Hypertension	11	0.31%	$41,171	2
M11	Cerebrovascular Disease	3	0.08%	$39,709	2
M4	Diabetes Mellitus Without Complication	5	0.14%	$31,553	2
PAC70	Acute Post-Hemorrhagic Anemia	2	0.06%	$18,986	2
M38	Developmental, Childhood & Adolescent Disorders	5	0.14%	$18,257	2
M39	Dementia, Parkinson'S Disease	3	0.08%	$16,089	2
M3	Thyroid Disorders	4	0.11%	$13,188	2
M14	Heart Valve And Congenital Heart Disorders	1	0.03%	$4,857	2
M33	Conduction Disorders	1	0.03%	$4,565	2
M7	Disorders Of Lipid Metabolism	1	0.03%	$2,398	2
	PACs SUGGESTING PATIENT SAFETY FAILURES (PAC Type 3):	**316**	**8.94%**	**$3,244,797**	
PAC06	Complications Of Medical Care, Surgery, Implanted Device, Grafts	91	2.58%	$897,255	3
PAC17	Phlebitis, DVT, Pulm Embolism	71	2.01%	$602,368	3

PAC16	Decubitus Ulcer, Gangrene, Arterial Thrombosis	9	0.25%	$587,960	3
PAC04	Septicemia, Meningitis, Other Infections	45	1.27%	$506,679	3
PAC11	Urinary Tract Infections	63	1.78%	$397,160	3
PAC05	Adverse Effects Of Drugs, Overdose, Poisoning	26	0.74%	$161,752	3
M31	Allergic Reactions	10	0.28%	$88,447	3
ARF4	Allergic Reactions - Other	1	0.03%	$3,176	3
ALL PACs	**TOTAL**	**3,533**	**100.00%**	**$27,191,789**	

Health Care Incentives Improvement Institute Inc.

PROMETHEUS PAYMENT®
Igniting Payment Reform

Asthma Professional, Emergency Room & Outpatient Facility services classified as PACs:

PAC	PAC DESCRIPTION	# OF PAC OCCURRENCES	% OF PAC OCCURRENCES	PAC COSTS	TYPE OF PAC
	INDEX CONDITION RELATED PACs (PAC Type 1):	**24,694**	**35.16%**	**$6,649,870**	
PAC30	Acute Exacerbation Of COPD, Asthma	19,157	15.22%	$4,546,653	1
PAC12	Pneumonia, Lung Complications	4,651	3.70%	$1,539,958	1
PAC15	Bronchiectasis, Empyema, Lung Abscess	312	0.25%	$279,406	1
PAC13	Respiratory Failure, Respiratory Insufficiency	335	0.27%	$222,823	1
PAC14	Tracheostomy, Mechanical Ventilation, Minor Lung Procedures	239	0.19%	$61,030	1
	PACs DUE TO COMORBID CONDITIONS (PAC Type 2):	**31,087**	**44.26%**	**$15,583,202**	
PAC19	Gastritis, Ulcer, GI Hemorrhage	7,858	6.24%	$4,939,997	2
PAC08	Cardiac Dysrhythmias	6,515	5.18%	$4,714,453	2
PAC18	Skin And Wound Care, Traction, Splints, Osteomyleitis, Infectious Arthritis	12,615	10.02%	$3,374,005	2
PAC02	Syncope, Hypotension, Dizziness	1,531	1.22%	$1,115,528	2
PAC03	Subarachnoid And Intracerebral Hemorrhage (Stroke, CVA)	957	0.76%	$789,378	2
PAC20	Diabetic Emergency, Hypo- Hyper-Glycemia	1,201	0.95%	$487,942	2
PAC09	Acute Myocardial Infarction, Coronary Thrombolysis	149	0.12%	$83,540	2
PAC10	Acute Renal Failure	187	0.15%	$61,023	2
PAC70	Acute Post-Hemorrhagic Anemia	74	0.06%	$17,336	2
	PACs SUGGESTING PATIENT SAFETY FAILURES (PAC Type 3):	**14,457**	**20.58%**	**$6,673,978**	
PAC17	Phlebitis, DVT, Pulm Embolism	2,324	1.85%	$1,830,129	3
PAC11	Urinary Tract Infections	7,492	5.95%	$1,828,540	3
PAC06	Complications Of Medical Care, Surgery, Implanted Device, Grafts	1,866	1.48%	$1,590,689	3
PAC16	Decubitus Ulcer, Gangrene, Arterial Thrombosis	636	0.51%	$652,712	3
PAC04	Septicemia, Meningitis, Other Infections	875	0.70%	$453,533	3
PAC05	Adverse Effects Of Drugs, Overdose, Poisoning	1,264	1.00%	$318,375	3
ALL PACs	**TOTAL**	**70,238**	**100.00%**	**$28,907,050**	

DM Model 12/2/2009

Derived on Total population

Trimmed at the 1st (>$95) and 99th (<=$19,653) percentiles of allowed cost Adjsuted R-squared =0.617

Block	Variable	Description	Estimate	Std Err	T Stat	P_Value	Partial Rsq	Adj Rsq	Patients	% Total Pats	vif
.	INTERCEPT	INTERCEPT	6.0944	0.0	539.09	<.0001	.	0.000	167,270	100.0	.
1	AGE	Age at beginning of ECR	0.0065	0.0	31.87	<.0001	0.003	0.003	167,270	100.0	1.1
2	RF12	DIABETES MELLITUS WITH OPHTHALMIC MANIFESTATIONS	0.1120	0.0	20.97	<.0001	0.001	0.004	20,561	12.3	1.3
2	RF3	DIABETES MELLITUS-IDDM, CONTROLLED	0.1452	0.0	29.64	<.0001	0.003	0.007	21,054	12.6	1.1
2	RF4	DIABETES MELLITUS-IDDM, UNCONTROLLED	0.1996	0.0	24.43	<.0001	0.002	0.009	6,631	4.0	1.1
2	RF7	HYPERLIPIDEMIA, OBESITY, SLEEP APNEA	0.1150	0.0	30.12	<.0001	0.003	0.012	126,415	75.6	1.2
3	M36	PREVENTATIVE, REHABILITATION AND AFTER CARE	0.0910	0.0	26.91	<.0001	0.002	0.014	51,254	30.6	1.0
4	P1	EYE, ENT, ORAL PROCEDURES	0.1062	0.0	25.76	<.0001	0.006	0.020	39,636	23.7	1.3
4	P14	NERVOUS SYSTEM, ENDOCRINE, HEAD AND NECK MINOR PR	0.2323	0.0	32.25	<.0001	0.004	0.024	8,121	4.9	1.0
4	P15	GI DIAGNOSTIC AND MINOR THERAPEUTIC PROCEDURES	0.2289	0.0	23.37	<.0001	0.001	0.026	4,215	2.5	1.0
4	P16	GENITOURINARY DIAGNOSTIC AND MINOR THERAPEUTIC PR	0.2304	0.0	25.56	<.0001	0.002	0.027	4,998	3.0	1.0
4	P23	RADIOLOGY AND RADIONUCLEAR DIAGNOSTIC SERVICES	0.1285	0.0	24.94	<.0001	0.003	0.030	17,982	10.8	1.1
4	P28	MEDICATION ADMINISTRATION	0.2999	0.0	43.75	<.0001	0.009	0.039	9,376	5.6	1.1
4	P31	DME, VISUAL AND HEARING AIDS	0.3012	0.0	72.56	<.0001	0.038	**0.076**	30,813	18.4	1.1
4	P7	CARDIOVASCULAR STUDIES	0.0972	0.0	22.75	<.0001	0.001	**0.078**	27,459	16.4	1.1
5	EDIAB	ANTIDIABETICS	0.6034	0.0	166.22	<.0001	**0.121**	**0.198**	115,961	69.3	1.2
5	ETHYR	THYROID DRUGS	0.1277	0.0	26.5	<.0001	0.002	**0.200**	19,415	11.6	1.0
5	GIACD	ANTACIDS AND ANTISPASMODICS	0.3060	0.0	77.27	<.0001	**0.054**	**0.254**	34,981	20.9	1.1
5	HACEI	ACEI, ARB, ANTI-RENIN DRUGS	0.2590	0.0	76.14	<.0001	0.021	**0.274**	72,672	43.4	1.2
5	HBBLK	BETA-BLOCKERS	0.1774	0.0	44.86	<.0001	0.011	**0.285**	37,310	22.3	1.2
5	HCLBK	CALCIUM CHANNEL BLOCKING AGENTS	0.2042	0.0	45.82	<.0001	0.007	**0.292**	25,292	15.1	1.1
5	HDIUR	DIURETICS	0.1064	0.0	26.24	<.0001	0.002	**0.294**	34,356	20.5	1.2
5	HOTHR	OTHER CARDIOVASCULAR AGENTS	0.2490	0.0	70.07	<.0001	0.021	**0.315**	47,668	28.5	1.1
5	HPLT	ANTIPLATELET AGENTS, THROMBIN INHIBITORS	0.1978	0.0	28.27	<.0001	0.002	**0.317**	9,112	5.4	1.1
5	HSTN	STATINS AND OTHER ANTI-LIPID AGENTS	0.5497	0.0	155.52	<.0001	**0.247**	**0.564**	93,812	56.1	1.3
5	LBDIL	BRONCHODILATORS AND OTHER ANTIASTHMATICS	0.1648	0.0	34.26	<.0001	0.008	**0.571**	21,590	12.9	1.1
5	LDECG	DECONGESTANTS AND ANTIHISTAMINICS	0.0895	0.0	24.99	<.0001	0.001	**0.573**	50,535	30.2	1.2
5	LOTHR	INHALERS AND RESPIRATORY AGENTS	0.1559	0.0	32.96	<.0001	0.004	**0.577**	22,677	13.6	1.1
5	NANLG	ANALGESICS AND ANTI-INFLAMMATORY	0.1053	0.0	32.56	<.0001	0.005	**0.582**	76,245	45.6	1.1
5	NDEPR	ANTIDEPRESSANTS	0.2964	0.0	73.74	<.0001	0.029	**0.611**	35,191	21.0	1.2

5	NSEDT	SEDATIVES AND HYPNOTICS	0.1480	0.0	29.82	<.0001	0.002	**0.613**	20,011	12.0	1.1
5	OPH2	OPHTHALMIC GLAUCOMA AGENTS	0.1917	0.0	22.31	<.0001	0.001	**0.614**	5,508	3.3	1.0
5	SMKS	SMOKING CESSATION AGENTS	0.2470	0.0	32.49	<.0001	0.003	**0.617**	7,265	4.3	1.0

CHF Model 12/7/2009

Derived on total population 18-65 years

Trimmed at the 1st (>$110) and 99th (<=$34,802) percentiles of allowed cost

Adjusted R-squared = 0.623

Block	Variable	Description	Estimate	Std Err	T Stat	P_Value	Partial Rsq	Adj Rsq	Patients	% Total Pats	vif
.	INTERCEPT	INTERCEPT	6.0889	0.0	134.02	<.0001	.	0.000	13,842	100.0	.
1	AGE	Age at beginning of ECR	0.0098	0.0	12.22	<.0001	0.004	0.004	13,842	100.0	1.1
2	RF3	HYPERLIPIDEMIA, OBESITY, SLEEP APNEA	0.0905	0.0	6.71	<.0001	0.001	0.005	10,398	75.1	1.2
3	M16	CARDITIS, CARDIOMYOPATHY	0.1236	0.0	7.29	<.0001	0.002	0.007	1,790	12.9	1.1
4	P15	GI DIAGNOSTIC AND MINOR THERAPEUTIC PROCEDURES	0.2923	0.0	7.11	<.0001	0.002	0.008	245	1.8	1.0
4	P28	MEDICATION ADMINISTRATION	0.1441	0.0	6.31	<.0001	0.001	0.009	878	6.3	1.1
4	P3	DIAGNOSTIC CARDIAC CATHETERIZATION, CORONARY ARTE	0.4637	0.0	15.26	<.0001	0.010	0.019	470	3.4	1.0
4	P31	DME, VISUAL AND HEARING AIDS	0.4457	0.0	31.12	<.0001	**0.062**	**0.081**	2,705	19.5	1.1
4	P7	CARDIOVASCULAR STUDIES	0.1492	0.0	13.44	<.0001	0.006	**0.087**	6,181	44.7	1.0
5	BACL1	ANTICOAGULANTS	0.1493	0.0	9.74	<.0001	0.005	**0.092**	2,381	17.2	1.1
5	EDIAB	ANTIDIABETICS	0.3323	0.0	27.09	<.0001	0.033	**0.125**	4,823	34.8	1.2
5	ETHYR	THYROID DRUGS	0.1192	0.0	7.06	<.0001	0.002	**0.127**	1,678	12.1	1.0
5	GIACD	ANTACIDS AND ANTISPASMODICS	0.3029	0.0	24.18	<.0001	**0.053**	**0.179**	4,271	30.9	1.2
5	HACEI	ACEI, ARB, ANTI-RENIN DRUGS	0.2585	0.0	20.81	<.0001	0.013	**0.192**	7,769	56.1	1.3
5	HARRY	ANTIARRHYTHMIC AGENTS	0.1446	0.0	6.16	<.0001	0.001	**0.193**	873	6.3	1.1
5	HBBLK	BETA-BLOCKERS	0.2554	0.0	20.4	<.0001	0.025	**0.218**	7,786	56.2	1.3
5	HCLBK	CALCIUM CHANNEL BLOCKING AGENTS	0.1665	0.0	12.39	<.0001	0.005	**0.223**	3,089	22.3	1.1
5	HDIUR	DIURETICS	0.2135	0.0	16.11	<.0001	**0.103**	**0.327**	7,725	55.8	1.5
5	HOTHR	OTHER CARDIOVASCULAR AGENTS	0.1779	0.0	14.36	<.0001	0.008	**0.335**	3,912	28.3	1.1
5	HPLT	ANTIPLATELET AGENTS, THROMBIN INHIBITORS	0.2144	0.0	13.49	<.0001	0.005	**0.340**	2,139	15.5	1.1
5	HSTN	STATINS AND OTHER ANTI-LIPID AGENTS	0.4681	0.0	36.5	<.0001	**0.225**	**0.565**	7,559	54.6	1.4
5	LBDIL	BRONCHODILATORS AND OTHER ANTIASTHMATICS	0.1686	0.0	12.18	<.0001	0.011	**0.577**	3,221	23.3	1.2
5	LDECG	DECONGESTANTS AND ANTIHISTAMINICS	0.1231	0.0	9.98	<.0001	0.003	**0.580**	4,650	33.6	1.2
5	LOTHR	INHALERS AND RESPIRATORY AGENTS	0.1632	0.0	10.48	<.0001	0.005	**0.585**	2,248	16.2	1.1
5	NANLG	ANALGESICS AND ANTI-INFLAMMATORY	0.1060	0.0	9.21	<.0001	0.003	**0.588**	7,441	53.8	1.1
5	NDEPR	ANTIDEPRESSANTS	0.2853	0.0	21.51	<.0001	0.025	**0.613**	3,748	27.1	1.2
5	NSEDT	SEDATIVES AND HYPNOTICS	0.1688	0.0	11.59	<.0001	0.007	**0.620**	2,684	19.4	1.1
5	SMKS	SMOKING CESSATION AGENTS	0.1975	0.0	8.21	<.0001	0.002	**0.621**	764	5.5	1.0
5	ZNUTR	IRON AND OTHER NUTRITIONAL SUPPLEMENTS	0.0869	0.0	6.76	<.0001	0.001	**0.623**	5,020	36.3	1.3

CAD Model 12/7/2009

Derived on Total population

Trimmed at the 1st (>$99) and 99th (<=$26,393) percentiles of allowed cost Adjsuted R-squared =0.639

Block	Variable	Description	Estimate	Std Err	T Stat	P_Value	Partial Rsq	Adj Rsq	Patients	% Total Pats	vif
.	INTERCEPT	INTERCEPT	6.1797	0.0	275.67	<.0001	.	0.000	59,411	100.0	.
1	AGE	Age at beginning of ECR	0.0088	0.0	22.38	<.0001	0.003	0.003	59,411	100.0	1.1
2	RF3	CARDIAC DYSRHYTHMIAS	0.1630	0.0	20.02	<.0001	0.004	0.007	6,801	11.4	1.1
2	RF7	OBESITY, SLEEP APNEA	0.1477	0.0	19.91	<.0001	0.007	0.014	8,450	14.2	1.1
3	M9	MENTAL AND BEHAVIORAL ILLNESS	0.1411	0.0	14.95	<.0001	0.001	0.016	4,765	8.0	1.1
4	P13	RESPIRATORY DIAGNOSTIC AND MINOR THERAPEUTIC PROC	0.1369	0.0	21.85	<.0001	0.011	0.027	13,830	23.3	1.2
4	P15	GI DIAGNOSTIC AND MINOR THERAPEUTIC PROCEDURES	0.2477	0.0	17.61	<.0001	0.002	0.029	1,896	3.2	1.0
4	P23	RADIOLOGY AND RADIONUCLEAR DIAGNOSTIC SERVICES	0.2514	0.0	30.82	<.0001	**0.070**	**0.099**	22,325	37.6	2.6
4	P27	ANCILLARY, HOME HEALTH, TRANSPORT	0.2481	0.0	15.55	<.0001	0.002	**0.100**	1,514	2.5	1.0
4	P3	DIAGNOSTIC CARDIAC CATHETERIZATION, CORONARY ARTE	0.7953	0.0	95	<.0001	**0.108**	**0.208**	6,217	10.5	1.1
4	P31	DME, VISUAL AND HEARING AIDS	0.1963	0.0	23.97	<.0001	0.003	**0.211**	21,445	36.1	2.6
4	P7	CARDIOVASCULAR STUDIES	0.1667	0.0	27.12	<.0001	0.007	**0.218**	42,110	70.9	1.3
5	BACL1	ANTICOAGULANTS	0.2048	0.0	17.4	<.0001	0.002	**0.220**	2,957	5.0	1.1
5	EDIAB	ANTIDIABETICS	0.3329	0.0	54.36	<.0001	0.042	**0.261**	13,537	22.8	1.1
5	GIACD	ANTACIDS AND ANTISPASMODICS	0.3082	0.0	51.75	<.0001	**0.055**	**0.316**	15,187	25.6	1.1
5	HACEI	ACEI, ARB, ANTI-RENIN DRUGS	0.2417	0.0	44.38	<.0001	0.015	**0.331**	23,530	39.6	1.2
5	HBBLK	BETA-BLOCKERS	0.2230	0.0	41.65	<.0001	0.025	**0.356**	28,059	47.2	1.2
5	HCLBK	CALCIUM CHANNEL BLOCKING AGENTS	0.2013	0.0	30.06	<.0001	0.008	**0.364**	10,121	17.0	1.1
5	HOTHR	OTHER CARDIOVASCULAR AGENTS	0.2039	0.0	33.99	<.0001	0.013	**0.377**	13,775	23.2	1.1
5	HPLT	ANTIPLATELET AGENTS, THROMBIN INHIBITORS	0.2811	0.0	40.59	<.0001	0.011	**0.388**	9,763	16.4	1.1
5	HSTN	STATINS AND OTHER ANTI-LIPID AGENTS	0.6259	0.0	104.87	<.0001	**0.211**	**0.598**	41,466	69.8	1.2
5	LBDIL	BRONCHODILATORS AND OTHER ANTIASTHMATICS	0.1472	0.0	18.42	<.0001	0.005	**0.603**	7,208	12.1	1.1
5	LDECG	DECONGESTANTS AND ANTIHISTAMINICS	0.0777	0.0	13.1	<.0001	0.001	**0.604**	16,358	27.5	1.2
5	LOTHR	INHALERS AND RESPIRATORY AGENTS	0.1293	0.0	17.07	<.0001	0.003	**0.607**	8,168	13.7	1.1
5	NANLG	ANALGESICS AND ANTI-INFLAMMATORY	0.0936	0.0	17.98	<.0001	0.003	**0.610**	26,042	43.8	1.1
5	NDEPR	ANTIDEPRESSANTS	0.2491	0.0	36.96	<.0001	0.023	**0.633**	11,362	19.1	1.2
5	NSEDT	SEDATIVES AND HYPNOTICS	0.1194	0.0	15.97	<.0001	0.002	**0.635**	8,456	14.2	1.1
5	SMKS	SMOKING CESSATION AGENTS	0.1946	0.0	16.9	<.0001	0.002	**0.637**	2,956	5.0	1.0
5	ZNUTR	IRON AND OTHER NUTRITIONAL SUPPLEMENTS	0.1148	0.0	15.76	<.0001	0.002	**0.639**	8,235	13.9	1.1

HTN Model 12/2/2009

Derived on Total population 249,725

Trimmed at the 1st (>$53) and 99th (<=$8,994) percentiles of allowed cost Adjusted R-squared = 0.610

Block	Variable	Description	Estimate	Std Err	T Stat	P_Value	Partial Rsq	Adj Rsq	Patients	% Total Pats	vif
.	INTERCEPT	INTERCEPT	5.2263	0.0	584.45	<.0001	.	0.000	239,982	100.0	.
1	AGE	Age at beginning of ECR	0.0110	0.0	64.52	<.0001	0.010	0.010	239,982	100.0	1.1
2	RF2	HYPERLIPIDEMIA, OBESITY, SLEEP APNEA	0.1206	0.0	39.13	<.0001	0.004	0.014	136,119	56.7	1.3
3	M35	DISEASES OF BONES, JOINTS, SPINE	0.1042	0.0	29.08	<.0001	0.001	0.015	42,674	17.8	1.1
3	M36	PREVENTATIVE, REHABILITATION AND AFTER CARE	0.1051	0.0	34.38	<.0001	0.002	0.017	65,752	27.4	1.1
4	P15	GI DIAGNOSTIC AND MINOR THERAPEUTIC PROCEDURES	0.5253	0.0	50.51	<.0001	0.005	0.022	4,014	1.7	1.0
4	P16	GENITOURINARY DIAGNOSTIC AND MINOR THERAPEUTIC PR	0.4050	0.0	31.38	<.0001	0.002	0.024	2,584	1.1	1.0
4	P31	DME, VISUAL AND HEARING AIDS	0.7051	0.0	92.26	<.0001	0.016	0.040	7,554	3.1	1.0
4	P7	CARDIOVASCULAR STUDIES	0.1331	0.0	37.67	<.0001	0.003	0.043	41,924	17.5	1.0
5	EDIAB	ANTIDIABETICS	0.4430	0.0	69.7	<.0001	0.012	**0.055**	11,345	4.7	1.0
5	ETHYR	THYROID DRUGS	0.2148	0.0	46.2	<.0001	0.003	**0.058**	22,041	9.2	1.0
5	GIACD	ANTACIDS AND ANTISPASMODICS	0.5850	0.0	163.87	<.0001	**0.089**	**0.148**	42,448	17.7	1.0
5	HACEI	ACEI, ARB, ANTI-RENIN DRUGS	0.4909	0.0	167.03	<.0001	0.047	**0.195**	76,562	31.9	1.1
5	HBBLK	BETA-BLOCKERS	0.3575	0.0	109.57	<.0001	0.023	**0.218**	52,136	21.7	1.0
5	HCLBK	CALCIUM CHANNEL BLOCKING AGENTS	0.4811	0.0	131.35	<.0001	0.034	**0.251**	38,091	15.9	1.0
5	HDIUR	DIURETICS	0.1171	0.0	34.15	<.0001	0.002	**0.253**	46,487	19.4	1.0
5	HOTHR	OTHER CARDIOVASCULAR AGENTS	0.5266	0.0	186.97	<.0001	0.045	**0.298**	92,398	38.5	1.1
5	HSTN	STATINS AND OTHER ANTI-LIPID AGENTS	0.7620	0.0	233.65	<.0001	**0.223**	**0.521**	78,873	32.9	1.3
5	NANLG	ANALGESICS AND ANTI-INFLAMMATORY	0.1792	0.0	63.35	<.0001	0.010	**0.531**	97,847	40.8	1.1
5	NDEPR	ANTIDEPRESSANTS	0.5406	0.0	146.91	<.0001	**0.066**	**0.597**	42,419	17.7	1.1
5	NSEDT	SEDATIVES AND HYPNOTICS	0.2526	0.0	57.74	<.0001	0.006	**0.602**	27,258	11.4	1.1
5	SMKS	SMOKING CESSATION AGENTS	0.4553	0.0	64.69	<.0001	0.008	**0.610**	9,184	3.8	1.0

COPD Model 12/7/2009

Derived on Total population

Trimmed at the 1st (>$52) and 99th (<=$15,578) percentiles of allowed cost Adjusted R-squared = 0.668

Block	Variable	Description	Estimate	Std Err	T Stat	P_Value	Partial Rsq	Adj Rsq	Patients	% Total Pats	vif
.	INTERCEPT	INTERCEPT	4.8773	0.0	321.78	<.0001	.	0.000	75,805	100.0	.
1	AGE	Age at beginning of ECR	0.0120	0.0	42.53	<.0001	0.020	0.020	75,805	100.0	1.3
2	LRF11	OBESITY, SLEEP APNEA	0.2872	0.0	34.84	<.0001	0.005	0.024	11,497	15.2	1.2
2	LRF2	EMPHYSEMA	0.2710	0.0	20.61	<.0001	0.002	0.026	3,617	4.8	1.1
2	LRF3	CHRONIC OBSTRUCTIVE BRONCHITIS	0.3007	0.0	46.54	<.0001	0.009	0.035	29,854	39.4	1.3
2	LRF4	ASTHMA, PULM EOSINOPHILIA	0.2905	0.0	35.8	<.0001	0.008	0.043	12,233	16.1	1.2
2	LRF7	OTHER RESPIRATORY DISORDERS	0.2018	0.0	19.95	<.0001	0.003	0.045	6,578	8.7	1.1
2	LRF8	OTHER RESPIRATORY SYMPTOMS, SUPPL O2	0.1407	0.0	20.61	<.0001	0.002	0.047	31,790	41.9	1.5
4	P13	RESPIRATORY DIAGNOSTIC AND MINOR THERAPEUTIC PROC	0.1556	0.0	23.68	<.0001	0.028	**0.075**	36,085	47.6	1.4
4	P15	GI DIAGNOSTIC AND MINOR THERAPEUTIC PROCEDURES	0.4548	0.0	21.95	<.0001	0.002	**0.078**	1,362	1.8	1.0
4	P23	RADIOLOGY AND RADIONUCLEAR DIAGNOSTIC SERVICES	0.2191	0.0	19.79	<.0001	0.003	**0.081**	6,440	8.5	1.3
4	P28	MEDICATION ADMINISTRATION	0.1745	0.0	17.01	<.0001	0.001	**0.082**	6,102	8.1	1.0
4	P31	DME, VISUAL AND HEARING AIDS	0.5011	0.0	54.12	<.0001	**0.119**	**0.201**	10,758	14.2	1.4
4	P7	CARDIOVASCULAR STUDIES	0.1795	0.0	21.1	<.0001	0.007	**0.208**	12,466	16.4	1.3
5	EDIAB	ANTIDIABETICS	0.6190	0.0	77.2	<.0001	**0.070**	**0.277**	11,590	15.3	1.1
5	ESTER	STEROIDS	0.1229	0.0	18.17	<.0001	0.002	**0.279**	19,728	26.0	1.2
5	HACEI	ACEI, ARB, ANTI-RENIN DRUGS	0.4420	0.0	58.3	<.0001	0.041	**0.319**	14,390	19.0	1.2
5	HBBLK	BETA-BLOCKERS	0.3171	0.0	38.73	<.0001	0.012	**0.331**	11,427	15.1	1.2
5	HCLBK	CALCIUM CHANNEL BLOCKING AGENTS	0.3745	0.0	39.69	<.0001	0.009	**0.340**	7,631	10.1	1.1
5	HPLT	ANTIPLATELET AGENTS, THROMBIN INHIBITORS	0.3499	0.0	23.94	<.0001	0.003	**0.343**	3,011	4.0	1.1
5	IANTB	ANTIBIOTICS	0.1849	0.0	25.69	<.0001	0.004	**0.346**	58,688	77.4	1.2
5	LBDIL	BRONCHODILATORS AND OTHER ANTIASTHMATICS	0.4110	0.0	63.97	<.0001	**0.175**	**0.522**	30,923	40.8	1.3
5	LDECG	DECONGESTANTS AND ANTIHISTAMINICS	0.2232	0.0	37.06	<.0001	0.007	**0.528**	40,600	53.6	1.2
5	LOTHR	INHALERS AND RESPIRATORY AGENTS	0.3943	0.0	56.96	<.0001	0.025	**0.554**	16,947	22.4	1.1
5	NDEPR	ANTIDEPRESSANTS	0.6164	0.0	91.06	<.0001	**0.095**	**0.648**	18,717	24.7	1.1
5	NSEDT	SEDATIVES AND HYPNOTICS	0.2553	0.0	32.52	<.0001	0.011	**0.659**	12,550	16.6	1.1
5	SMKS	SMOKING CESSATION AGENTS	0.4092	0.0	40.23	<.0001	0.009	**0.668**	6,147	8.1	1.0

Asthma GE18 Model 12/7/2009

Derived on Total population

Trimmed at the 1st (>$66) and 99th (<=$12,364) percentiles of allowed cost **Adjsuted R-squared = 0.544**

Block	Variable	Description	Estimate	Std Err	T Stat	P_Value	Partial Rsq	Adj Rsq	Patients	% Total Pats	vif
.	INTERCEPT	INTERCEPT	5.1969	0.0	385.71	<.0001	.	0.000	68,425	100.0	.
1	AGE	Age at beginning of ECR	0.0131	0.0	52.11	<.0001	**0.080**	0.080	68,425	100.0	1.2
2	ARF5	OBESITY, SLEEP APNEA	0.2262	0.0	25.71	<.0001	0.007	0.087	10,359	15.1	1.2
3	M22	OTHER RESPIRATORY INFECTIONS AND DISEASES	0.1200	0.0	19.44	<.0001	0.003	0.089	29,488	43.1	1.1
3	M23	ESOPHAGEAL DISORDERS	0.1400	0.0	13.24	<.0001	0.001	0.090	5,862	8.6	1.0
3	M36	PREVENTATIVE, REHABILITATION AND AFTER CARE	0.1291	0.0	14.88	<.0001	0.002	0.092	9,086	13.3	1.0
4	P13	RESPIRATORY DIAGNOSTIC AND MINOR THERAPEUTIC PRO	0.2032	0.0	33.88	<.0001	0.013	0.105	32,957	48.2	1.1
4	P14	NERVOUS SYSTEM, ENDOCRINE, HEAD AND NECK MINOR PF	0.3675	0.0	12.6	<.0001	0.001	0.106	689	1.0	1.0
4	P15	GI DIAGNOSTIC AND MINOR THERAPEUTIC PROCEDURES	0.4487	0.0	22.27	<.0001	0.005	0.111	1,486	2.2	1.0
4	P23	RADIOLOGY AND RADIONUCLEAR DIAGNOSTIC SERVICES	0.2334	0.0	17.5	<.0001	0.006	0.117	4,293	6.3	1.2
4	P28	MEDICATION ADMINISTRATION	0.2521	0.0	19.66	<.0001	0.003	0.120	3,825	5.6	1.0
4	P31	DME, VISUAL AND HEARING AIDS	0.3473	0.0	32.74	<.0001	0.039	0.159	7,428	10.9	1.3
4	P7	CARDIOVASCULAR STUDIES	0.1511	0.0	16.68	<.0001	0.003	0.162	9,817	14.3	1.2
5	EDIAB	ANTIDIABETICS	0.4894	0.0	52.38	<.0001	0.031	0.193	8,269	12.1	1.1
5	ESTER	STEROIDS	0.1159	0.0	17.84	<.0001	0.003	0.196	22,877	33.4	1.1
5	HACEI	ACEI, ARB, ANTI-RENIN DRUGS	0.3441	0.0	39.37	<.0001	0.017	0.213	10,262	15.0	1.2
5	HBBLK	BETA-BLOCKERS	0.1752	0.0	16.32	<.0001	0.002	0.215	6,030	8.8	1.1
5	HCLBK	CALCIUM CHANNEL BLOCKING AGENTS	0.3351	0.0	31.39	<.0001	0.008	0.224	5,984	8.7	1.1
5	HPLT	ANTIPLATELET AGENTS, THROMBIN INHIBITORS	0.3545	0.0	14.11	<.0001	0.001	0.225	970	1.4	1.1
5	IANTB	ANTIBIOTICS	0.0835	0.0	12.63	<.0001	0.001	0.226	46,100	67.4	1.1
5	LBDIL	BRONCHODILATORS AND OTHER ANTIASTHMATICS	0.6392	0.0	92.74	<.0001	**0.125**	0.351	50,278	73.5	1.1
5	LDECG	DECONGESTANTS AND ANTIHISTAMINICS	0.2870	0.0	45.44	<.0001	0.025	0.376	36,945	54.0	1.2
5	LOTHR	INHALERS AND RESPIRATORY AGENTS	0.4067	0.0	63.86	<.0001	**0.054**	0.430	26,446	38.7	1.1
5	NDEPR	ANTIDEPRESSANTS	0.5036	0.0	69.58	<.0001	**0.101**	0.531	16,466	24.1	1.1
5	NSEDT	SEDATIVES AND HYPNOTICS	0.1943	0.0	22.24	<.0001	0.004	0.535	9,983	14.6	1.1
5	SMKS	SMOKING CESSATION AGENTS	0.4260	0.0	32.27	<.0001	0.009	0.544	3,612	5.3	1.0

Chronic Condition	Range of Population size for 9 health plans (n)	% patients with PACs for 9 health plans	CIP Database (n) (Reference)	CIP Database PAC % (Reference)
Diabetes	2,457 - 40,909	62% - 80%	172,103	79%
CHF	134 - 4,339	82% - 93%	14,818	90%
CAD	615 - 18,263	53% - 75%	61,205	76%
Hypertension	2,696 - 36,185	40% - 67%	250,484	68%
COPD	564 - 10,842	65% - 90%	78,991	70%
Asthma	993 - 27,005	62% - 83%	71,224	69%
Overall	7,100 – 126,289	54% - 74%	648,825	72%

Reliability of Prometheus PAC (Potentially Avoidable Complications) Measures

Potentially avoidable complications (PACs) for patients with one or more chronic illness include events such as emergency department visits and hospitalizations. For patients hospitalized with an acute medical illness such as AMI, pneumonia or stroke, these events may occur during the index stay or during the 30-day post-discharge period. PACs include measures that have already been tested and are widely used such as ambulatory-care sensitive admissions, hospital-acquired conditions and inpatient-based patient safety failures.

The development, modeling and testing of the PAC measures in several commercial claims databases have resulted in the publication of several papers in peer-reviewed journals[1-4], including a current paper published in August 2010 in Health Services Research which analyzes the regional variability of PAC rates.

To test the PAC measures and definitions as part of a broader effort to implement the Prometheus Payment model, we developed an analytical software application built on SAS, which includes all the definitions and codes to calculate PACs that occur in a study population, create the severity-adjustments, and determine PAC rates amongst other analyses. Prior to releasing this application, we thoroughly tested and validated its results to determine the reliability with which it could produce a consistent result. Each run returned the same PAC rate for any given ECR in our developmental database.

To date, this analytical package has been used on over 20 claims database, including the Blue Cross and Blue Shield Association's master database called Blue Health Intelligence, which contains close to 30 million members. The analytical package has been used, tested and validated by several organizations including RAND, Partners HealthCare, HealthPartners, Horizon Blue Cross Blue Shield, WellPoint and Aetna (Table 1). The charts below illustrates the bands of observed PAC rates across the different databases analyzed for chronic conditions

---

[1] de Brantes, Rastogi, and Painter: Reducing Potentially Avoidable Complications in Patients with Chronic Diseases: The Prometheus Payment Approach. Health Services Research Journal, published online July 20 2010 DOI 10.1111/j. 1475-6773.2010.01136.x;

[2] de Brantes, Rosenthal, and Painter: Building a bridge from fragmentation to accountability--the Prometheus Payment model. N Engl J Med. 2009 Sep 10; 361(11):1033-6. Epub 2009 Aug 19;

[3] de Brantes, D'Andrea, and Rosenthal: Should health care come with a warranty? Health Aff (Millwood). 2009 Jul-Aug; 28(4):w678-87. Epub 2009 Jun 16;

[4] Rastogi, Mohr, et al: Prometheus payment model: application to hip and knee replacement surgery. Clin Orthop Relat Res. 2009 Oct; 467(10):2587-97. Epub 2009 Jun 23;

PROMETHEUS Payment®, Evidence-informed Case Rates™, ECR® are registered trademarks of
the Health Care Incentives Improvement Institute, Inc. 2009-2010, all rights reserved.

(Figure 1) as well as for the three acute medical conditions (Figure 2), and these results are consistent with those published in the HSR paper showing the variation in PAC rates across the US. In addition, the PAC rates in the different databases based on their region, matched with the regional variation analysis that we did in our national developmental analysis.

Figure 1: Percent of patients with a PAC for each of the chronic conditions studied

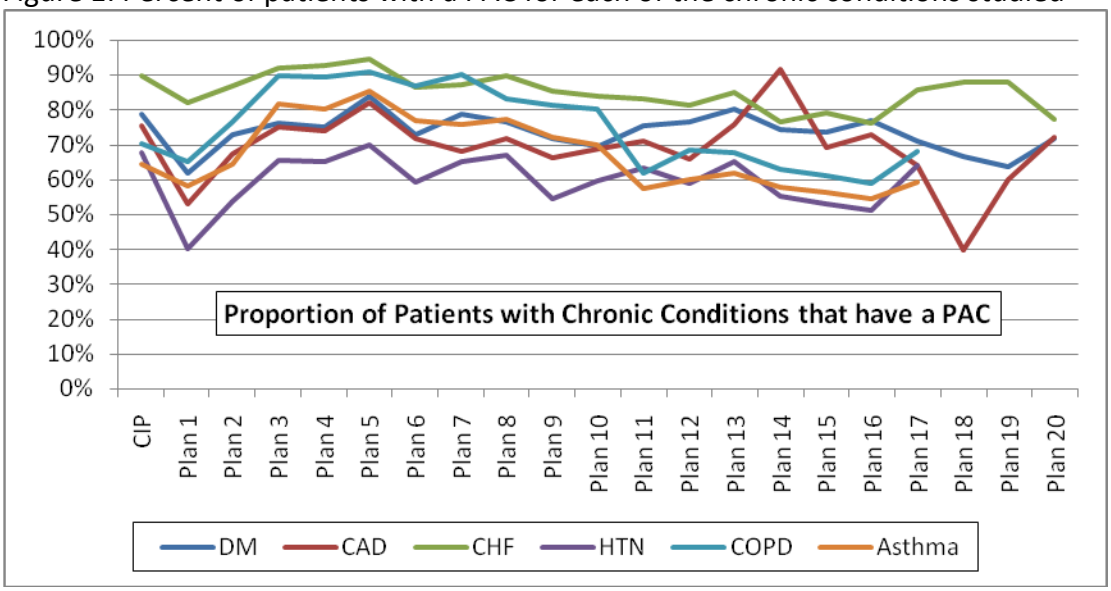

CIP: Commercially Insured Population – Our Developmental Database

Figure 2: Percent of patients with a PAC for each of the acute medical conditions studied

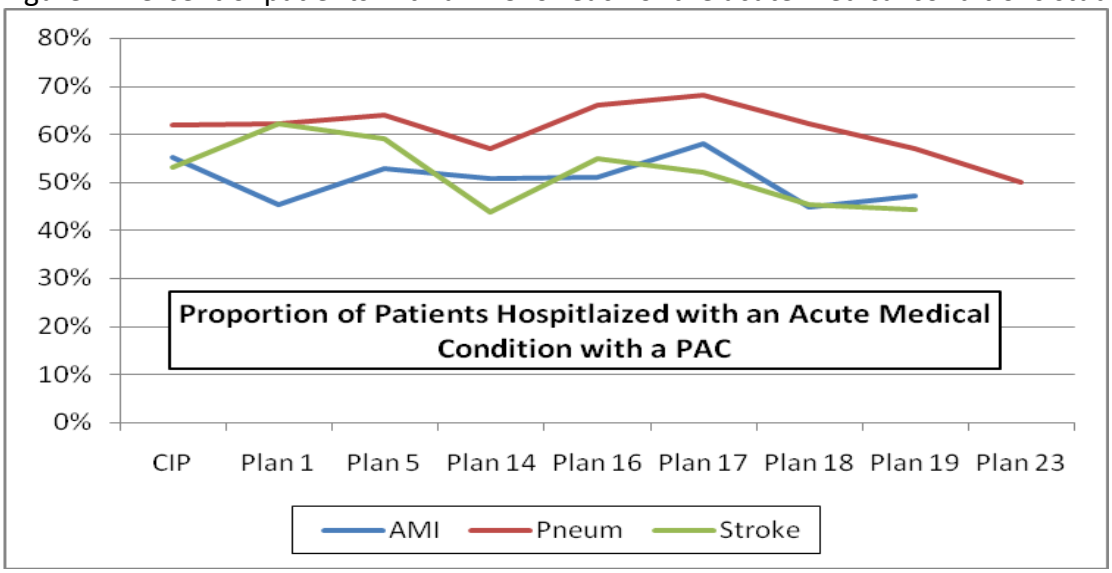

CIP: Commercially Insured Population – Our Developmental Database

PROMETHEUS Payment®, Evidence-informed Case Rates™, ECR® are registered trademarks of the Health Care Incentives Improvement Institute, Inc. 2009-2010, all rights reserved.

In addition to the software application, we have developed an on-line validation tool based on the aggregated findings from the analyses on all other databases (http://www.hci3.org/ECRToolSetup/Profile.aspx). Any provider organization, health plan, health services researcher or other interested party can download a version of the analytical package at no cost, use that software on their claims database, and load the results on our website for validation and to generate a report that will explain the opportunity to reduce PACs in their population based on benchmarks from other analyses.

Table 1: Organizations that have used our SAS analytic packages or are interested in using them

Organizations that have used PAC analysis	
BCBSA (Blue Health Intelligence)	Anthem WellPoint
Blue Cross Horizon	Aetna
BCBS Michigan	Priority Health, Michigan
BCBSNC/ BCBSSC	Medica, MN
BCBS Tennessee	Health Partners, MN
BCBS Texas	Maine Health Information Center (MHIC)
Horizon Blue Cross Blue Shield New Jersey	New York- CDPHP
Care First	New York- MVP
Cigna	New York - HNA (Health Now)
IBX (Independent Blue Cross) / Crozer-Keystone	Utah's Public Employee Health Plan (PEHP)
Pennsylvania Employees Benefit Trust Fund (PEBTF)	Regence Health Plan, Utah
Partners Healthcare, MA	CO San Luis Valley
Tufts Health Plan, MA	Wellstar
Harvard Business School	General Electric
Harvard School of Public Health	ECOH (Employer Coalition on Health, Rockford IL)
RAND	Watson Wyatt
IPRO	Ingenix (UHG)
Stat Works	Giesinger Health Systems
Discern Consulting	Navigant Consulting
MassPRO: CIP* (Developmental Database)	MedAssets: Prometheus Engine
Other Interested Organizations	
Providence, Portland	Colorado Health Foundation
MMIA (Montana Municipal Inter-local Authority)	CalPERS, California
US Oncology Society	Wisconsin Collaborative

*CIP: Commercially Insured Population – this was our national developmental database with 4.7 million covered lives and $95 billion in claim costs that formed the basis of ECR construction as well as the regional analysis. MassPRO was our data partner where the SAS programs were developed, tested and validated.

PROMETHEUS Payment®, Evidence-informed Case Rates™, ECR® are registered trademarks of the Health Care Incentives Improvement Institute, Inc. 2009-2010, all rights reserved.